Things Were Not Right for Jack When Blood Flowed Like Tar

It Was Not on the Battlefields of Europe But From the Veins of a Lumber Jack in North Woods of Northern Ontario

Many of the lumbermen know Jack Ledoux of the logging camps of the North Woods. And they know Jack for a splendid square built fellow ready to hold up his end in spite of how hard the breaks. Well, Jack had to lay off work during the early season this year and came down to Ottawa to get straightened out. He says: "I had been feeling dopey all winter. I didn't have any strength and my old grit seemed gone but I had never doctored much and thought I could wear out the disease.

Cut His Hand and Black Blood Oozed Out

One day I cut my hand and instead of it bleeding red, black blood oozed

PHOSPHO-COD is for sale by HOOPER'S DRUG STORE, PHONE 23, NAPANEE, who will be pleased to send a bottle by mail to those unable to call at the store, on receipt of 25 cents additional to pay postage. Regular price $1.25 per pint bottle; $1.50 mailed to any address in Canada.

DESERONTO—Clare Malley.
TWEED—F. K. Newton.
NEWBURGH—W. E. Wallwin.
TAMWORTH—L. J. Pearson.
BATH—D. H. Robinson.
ENTERPRISE—E. Fenwick.
MARLBANK—John Wilson.
YARKER—R. W. Freeman.

IT'S HERE!! PHOSPHO-COD NERVE TONIC HEALTHY BODY BUILDER

C. M. STRATTON, B.A., M.D., C.M.,
Dundas Street West.
Office Hours:—1 to 4.30 p.m., 7 to 9 p.m., and by appointment.
Special attention paid to disease of the abdomen and abdominal surgery. 24

T. M. GALBRAITH, B.A., M.D., C.M.,
Cor. Dundas and West St., Napanee.
'Phone 273.
Office Hours: Until 9 a.m., 1 p.m. till 3 p.m., 7 p.m. till 9 p.m.
Specialty: Diseases of children. 18-ly

J. B. WILLOUGHBY, M.D., C.M.
Corner Dundas and Robinson Sts.
Office Hours:—2 p.m. to 5 p.m., 7 p.m. to 8 p.m. 'Phone 307. 49-1y

D. R. HALL, M.D., C.M.
Office of the late Dr. Simpson, East Street.
Office Hours: 1.30 to 4.30 p.m. and 7 to 9 p.m.,
Phone 46. 15ly

H. J. GLEESON, M.B.,
(University of Toronto)
Office of late Dr. Grant, corner of Bridge and East Streets.
Office Hours:—1.30 to 3 p.m.; 7 to 9 p.m.
Phone 123. 37tf

A. C. TUMMON
Licensed Veterinary Practitioner
Office and Residence:—Albert Street, West, Selby, Ont.
'Phone 25, ring B-1, Selby Rural. 7-1y

J. D. McCARTEN, V.S.
Graduate of Ontario Veterinary College, Toronto.
Office: Next to Paisley House John Street.
Office 'Phone 245. Residence 260 J. 41-1yp

WRIGLEYS
after every meal

Cleanses mouth and teeth and aids digestion.

Relieves that overeaten feeling and acid mouth.

Its 1-2-3-4-in-1-n-g flavor satisfies the craving for sweets.

Wrigley's is double value in the benefit and pleasure it provides.

Sealed in its Purity Package.

WRIGLEY'S HIPS JUICY-FRUITY-GUM R23

The flavor lasts

SERVICE

Latest improvements in Stoves and Heaters, Quebec Heaters and Quebec Cooks

Also Steel and Cast Ranges. We take yours in exchange

Beaver Board and Wall Board in stock

Genuine Ruberoid Roofing in either rolls or Slatefaced Shingles.

Also Ruberoid Sheathing

Big stock of Glass and Putty, White Lead, Paint Oil, Turpentine, etc., etc.

Plow Shares of all kinds

Horse Blankets—the best we can buy

Furnace and Stove Repairs get prompt attention

New Pipe or Pipeless Furnaces

Plumbing, too

Madole Hardware Co.
NAPANEE.

If it's Wallpaper, see Hooper's.

GIVE EMPLOYMENT BY BUILDING ROADS

Unemployment Problem Is Tackled by Ferguson Cabinet at Toronto. To Spend $1,250,000.

Influenced by conditions of unemployment existing in the Province, the Ferguson Government has decided to increase by $1,250,000 the contemplated expenditure during the summer upon Ontario highways. Announcement to this effect was made by Hon. George S. Henry, Minister of Highways and Public Works. The policy in the first governmental attempt to alleviate the unemployment problem, the Federal and municipal authorities having so far taken no special steps to cope with the situation.

"Owing to the unemployment situation," Hon. Mr. Henry said in making the announcement, "the government has decided that it is incumbent upon it to push all the work which it reasonably can during the present season."

Hon. Mr. Henry said that the decision had been made to undertake an additional 50 miles of road work during the present season. The work, he declared, would be carried out in places which still formed gaps in the Provincial Highway system.

The government's original program for this season was the paving of some 115 miles of road and the grading of an additional 25 miles. The projected cost of this work was in the neighborhood of $5,500,000. The figure was but 50 per cent. of the highest budget of the period of U. F. O. administration.

CEDAR DALE

(For last week.)

The weather man has favored us with some nice warm days.—Who said we were not to have any mosquitos or black flies?—Mr. and Mrs. Les Wagar spent Tuesday visiting friends in Enterprise.—Mrs. Myrtle Simmons and Mr. and Mrs. Clinton Rickerson spent last Sunday at Mr. Arch Black's.—Mr. and Mrs. Delbert Odenkirk and sister, Nellie, spent last Sunday with their parents, Mr. and Mrs. Clark and baby, of Kingston, are spending their holidays with her parents.—Mr. Robert Potter spent last Sunday at Mr. Les Wagar's.—Mr. Arch Black made a business call on Mr. Andy Bunn, one day last week.

A number of our young people took in the Field Day sports at Newburgh, and report a good time.—Mr. Les Wagar spent Monday evening at Mr. Henry Barnes'.—A number from this vicinity moved telling in Court day at Enterprise.

Cannot Speak Too Highly of Your Medicine

So Says Mr. and Mrs. A. Armstrong After Using Dodd's Kidney Pills.

Ontario Lady Who Suffered From Neuralgia, Backache and Headache, Tells of Dodd's Kidney Pills.

Spencerville, Ont., June 16th, (Special). "I thought I would write and tell you how much your Dodd's Kidney Pills have helped both my husband and myself. We have used several boxes and they have helped us wonderfully. I cannot speak too highly of your medicine."

This testimonial comes from Mrs. T. Armstrong, of this place—well known and highly respected residents.

The reason Dodd's Kidney Pills have come to occupy such a prominent place in the family medicine chest, is that so many of the ordinary everyday ills come from sick kidneys. Rheumatism, Lumbago, Backache, Urinary troubles, Diabetes and Heart Disease can all be traced directly or indirectly to sick kidneys. Insist on having Dodd's Kidney Pills your neighbors use.

The members of a Football team were returning by train from a match. The train stopped at a station and a stranger rose from his seat to leave. He was at least 6 feet 6 in. in height, and as he stood up to the full collect he looked him up and down with open mouthed astonishment.

One of them, thinking to have a joke at the stranger's expense, said: "I say, mister, what's the do and the old trousers?"

"Oh," replied the stranger, "my big brother's a football player and he wears them for knickers."

For over a century B. B. English White Lead has been the world's standard. When you paint your home, insist on B. B. Lead. For sale at Wallace's.

ALONG THE DOCKS

The Paradie reports good early season business.

The schooner Lyman M. Davis is tied up in port owing to dullness in coal freights.

Capt. McCullough made several fast trips to Toronto this season, and his vessel, one of the few remaining Lake schooners, looks quite trim with her newly scraped spars.

The sailing yachts, Skip Jack, Dolphin, Heather and Katie Gray have been overhauled and placed into commission. The latter celebrating her semi-centennial or a little better with sails from Dr. Simpson's "White Wings" and fittings of presumably "Dauntless", looks as staunch and shippy as ever.

The summer camp in the "Reach" will have quite a fleet this season, the latest and probably fastest addition being Dr. Harold Ward's "Swamba", a George Cup boat.

The motor boat fleet is out in full force and new paint.

"Buff" Mackie has completed a seaworthy boat in record time for Mr. Ernie Madden for use at his Thousand Island Point camp.

Mr. George Gibbard is building a mahogany dog-cutter, Scripp's motor, which will represent the last word in power boats.

Bathing and canoeing is popular with the youngsters, and would be more enjoyable in our beautiful little river if the sewerage disposal plant was working properly, or the Town Council have the river skimmed daily in that locality, and also have a sign posted at entrance to harbor warning all boats to slow down in passing docks and boat moorings.

HONOR ROLL

Camden East.

(Absent part time.

Sr. IV.—H. Stewart, B. Albee, M. Sagl.

Jr. IV.—E. Saul, H. Hinch, C. Stewart, I. Russell, A. Black, M. Skinner.

Sr. III.—N. Blakely, R. Skinner, J. Russell, L. Lambert, B. Guy, H. Smalley, J. Hinch, T. Rogers.

Jr. III.—E. Babcock, E. Galbraith, M. Back, E. Bolton.

C. R. WILSON.

Sr. II.—M. Lambert, —A. Babcock, T. Skinner, H. Skinner, T. Gehan, A. Rogers.

Jr. II.—W. Card, J. Allenbrack, E. Galbraith, N. Hayes, "E. Baggoyne.

Sr. I.—H. Back, E. Skinner.

Jr. I.—G. Guy, L. Stewart, Dunlop, I. Switzer, E. Stewart.

Sr. Pr.—A. Guy, C. Skinner, K. Skinner.

Jr. Pr.—I. Blakely.

H. S. FAIRBAIRN.

BATH

Mr. and Mrs. Hurst, of Kingston, are spending a few days with Mr. and Mrs. John Roberts.—Mr. and Mrs. Amos Hagerman and family spent Sunday at Robert Stevenson's.—Mrs. James Stevenson, Sr., is visiting at Robert Stevenson's.—Mr. Wm. Covert of Ernestown, spent Sunday at Mr. Faber Colwell's.—Miss Edith Calver, of Napanee, is visiting her parents, Mr. and Mrs. Henry Calver.—Mr. and Mrs. J. C. Creighton, of Hamburg, have moved into the house which they recently purchased from M. H. Mellow.—Rev. Clarence Miller and wife are spending some time at B. B. Miller's.—Mr. and Mrs. Frank Mellow and baby, of Napanee, spent Sunday at George Davy's.—Mr. and Mrs. M. Hagle, of Link's Mills, spent Sunday at Fred Amey's.—Mr. and Mrs. Ray Miller and family, of Morven, spent Sunday at A. McCaugherty's.—Mr. Hugh Beggs, who has been seriously ill, is slightly improved.—Mr. Moulday, of Kingston, has started a shoe repairing shop in part of the building owned by Harry Mott.—Dr. McLaughlin, dentist of Napanee, is occupying part of the same building on Thursday of each week.

Da-Ko is convenient to use.

Mail Orders promptly filled at Wallace's Drug Store.

The old gentleman was lost in a London fog, so thick that he could not see his hand before his face. He became seriously alarmed when he found himself in a sunny alley. Then the great footstep approaching through the obscurity, and school cried, anxiously, "Where am I going?" he cried, anxiously. A voice replied weirdly from the darkness: "Into the river—I've just come out!"

SOME POULTRY POINTS

Selection and Mating Are Both of Much Importance

Does "Like Beget Like?"—The Question of Selection—Inbreeding and Line Breeding—Winter Egg Production—Points on Plow Adjustment.

(Contributed by Ontario Department of Agriculture, Toronto.)

There are two main points to be considered in poultry breeding. First, the selection of birds that have the characters desired; and secondly, a further selection from these of birds that can produce offspring as good as or better than themselves.

Does "Like Beget Like?"

Many are of the opinion that "Like begets like." In general, that is true, but it is true for general and not for particular qualities. It is true that a male White Leghorn mated to White Leghorn females will breed chickens that are White Leghorns, and that have white plumage, yellow legs, and white earlobes. But of the offspring of these there will be no two chicks exactly alike. We find large and small Leghorns; most of them never go broody but some do; some lay large eggs, others small eggs. And we find a great variation in the number of eggs produced by different hens.

The Question of Selection.

Selection is made on the basis that like will produce like, but experience has taught all breeders that to secure uniform superiority they must carry on the selection through generations of poultry. If we select birds that have laid better than 200 eggs in twelve consecutive months and mate these to a male of similar strain, we do not expect to get all daughters that will lay 200 or more eggs a year, but we do expect upon the average a better proportion than had no selection been made.

Inbreeding and Line Breeding.

Having located a successful male, one can perpetuate easily so long as the originals are breeding, but the problem begins after the first mating season. Shall one breed mother and son, or brother and sister, or cousins, or what is the best procedure?

Our experience in breeding birds of very close relationship, such as mother-son, or brother-sister matings, would not warrant us recommending such a procedure. It is true that we have had some successful results, but it is likewise true that most of such matings have been very bad. If one is anxious to breed closely, our experience would suggest a trial of any relationship, so long as the birds are vigorous, but is is not wise to deprive entirely town such a mating. A good inbred bird will likely be a valuable breeder, but such a bird is difficult to produce.

It is very doubtful if one can say what relationship will give the best results, for the average person it would appear to be good advice not to breed too closely, and to look for new blood from some source where the breeding has been similar.

Winter Egg Production.

Many people appear to believe that the secret of getting eggs, particularly in winter, is in the foods given and the method of feeding; others believe the whole problem is in the breed or strain, while others think that the housing is the problem to solve. All these are important, but the main reason for your results is a lack of careful work months before the eggs are wanted. While you are collecting the high-priced winter eggs you should be making careful plans to secure the crop of pullets for next season.

Where eggs in winter are wanted the early hatched pullet is without doubt, the one to depend upon. Yearlings hens and older ones are very rarely good producers during November and December. They are uncertain even in January and February and really do not begin to lay well until March. Where the egg production falls below fifteen per cent. during the winter months, one is not making much profit. The age at which most pullets begin laying is from six to seven months; some lay at four and one-half to five months, and others not until eight or nine months of age. This means that if a fifty per cent. egg yield is wanted in November the pullets should be hatched during March or April; late hatched pullets will lay a little, but, as a rule, not nearly so many per cent. daily.—W. R. Graham, O. A. College, Guelph.

Hints on Plow Adjustment.

1. Adjust the spring till the weight of the plow beams and bottoms are practically balanced.

2. Hitch plow at a point on tractor drawbar midway between horizontal centre of tractor and horizontal centre of plow.

3. Adjust vertical position of hitch so as to be substantially level in working position.

4. Set levers for first position and open first furrow.

5. Change levers to working position.

6. When plowing is finished, set the levers in transport position and take plow and tractor to nearest shelter.

The three outstanding features of Holland's dairy industry are cleanliness, efficiency and co-operation. Cleanliness is a national trait, efficiency has been developed, and co-operation has been learned and applied through long years of marketing huge surpluses in the face of the keenest competition.

Inefficient cows are in the majority; they compete with more profitable and all are unprofitable some or most of the time. They are a drag on the dairy industry and, unfortunately, in fact, are money-makers most of the time.

Laura Secord Chocolates and Pecan Balls arrive each Friday at Wallace's. None carried over from week to week, thus insuring deliciously fresh candy at all times.

Fresh—"Say, prof., how long could I live without brains?"
Prof.—"That remains to be seen."

THE HANDLING OF MILK

A Column Dealing With Milk and Its Products

Pasteurization — Preservatives — Commercial Buttermilk — Cream From High and Low Testing Milk. —Milk From Sweet Clover —Gelatin and Bacteria in Ice Cream.

(Contributed by Ontario Department of Agriculture, Toronto.)

Following are summaries by the Department of Extension of the O.A.C., Guelph, of work done in that institution with milk and some of its products:

Value of Pasteurization.

To test the value of pasteurization as an aid in keeping milk in a usable condition for a long period, a study was made by the Dairy Department of the Ontario Agricultural College during July of 1923. Similar samples of raw and pasteurized milk subjected to temperatures of 55° to 54° F. gave results as follows: The raw milk did not keep for twenty-four hours, while the pasteurized milk was sweet at end of third day. Similar samples of raw and pasteurized milk held at 37° to 42° F. gave the following results: The raw milk kept sweet for less than forty-eight hours, while the pasteurized milk was still sweet and in good condition at the end of two weeks. The trials show the great value of pasteurization in the field milk trade and the necessity of low temperatures for holding the milk after pasteurizing.

Milk Preservative.

Investigational work carried out by the Department of Bacteriology, O.A.C., that is of special interest to the cheesemakers and makers of factories, was concluded during the past year. Many factory managers had experienced trouble in keeping the composite samples of milk in good condition for the period required by the Dairy Standards Act. The staff of the O.A.C. Bacteriological Department investigation shows that not less than six grains of corrosive sublimate is required to keep a one pint sample in good condition for forty days. This amount should be used if the butter fat tests are made either one or twice a month.

Commercial Buttermilk.

In the Dairy Department of the Ontario Agricultural College during the past season a few lots of commercial buttermilk were made by using either pasteurized skimmilk, or the butter milk from churnings of pasteurized sweet cream, not ripened before churning.

To the milk was added 20 per cent. dairy, 5 per cent. culture and one-half ounce of salt per one hundred pounds of milk. This was allowed to stand until the next morning when it was slowly agitated. The cream was then added to the milk and churned for about 5 minutes. This made a smooth-mild product. Small amounts of butter granules which may at times appear, are considered undesirable in buttermilk and was avoid filled.

Comparative Yields From High and Low Testing Milk in Cheese making.

Investigations carried out by the Dairy Department and the Chemistry Department of the O.A.C. show that high and fifth testing milk used in the manufacture of cheese gave results that are far from being clear cut. Generally speaking, the low testing milk contains 4.12 lb. of casein, solids-not-fat and 2.41 per cent. fat. The high testing milk contained 12.29 lbs. of solids-not-fat and 2.42 per cent. fat, but very little difference is seen in the two samples. The yield in cheese per 1000 lbs. of milk was 93.87 lbs. from the low testing lots, and 95.84 lbs. from the high testing lots, or nearly six pounds of cheese from one thousand pounds of milk for a very small return in the conservation of fat and total solids. This is further evidence of the injustice of paying for milk on the basis of fat content and not considering the fat and solids content of milk when dividing money among patrons of cheese factories.

Milk From Sweet Clover.

The Dairy Department of the Ontario Agricultural College made some lots of butter during July when the cows were pastured on sweet clover. The butter was scored when fresh and again after holding in storage, but now as it had a flavor that could be attributed to sweet clover. These results are similar to those obtained in 1922.

Gelatin and Bacteria in Ice Cream.

With the great increase in the consumption of ice cream and the development of the ice cream manufacturing business various schemes have been devised to take care of the demand in a way profitable to those manufacturing and selling this food. In making examinations of various samples of gelatin sent to the Bacteriology Department of the Ontario Agricultural College some samples were found to have a bacterial content which was 50,000 per cram. Wholesome ice cream cannot be made if low grade gelatin is used in its preparation.

Cowpeas.

As a rule cowpeas should not be cut for hay before the pods begin to turn yellow. The bean quality is produced and the hay cures most readily if the vines are cut when most of the pods are still green. A considerable number of them are matters. At that stage of growth none of the lots have shelled out, but the tipped pods leaves and the plants will have practically attained their full growth.

Save the Surface.

Use Martin-Senour 100 per cent. Pure Paints and Varnishes. A Paint for every purpose and a brush for every purpose. Also best Boiled Oil, Turpentine, White Lead, Glass and Putty always in stock.

18tf Wilson's Hardware

$ DOLLAR SALE OF CHILDREN'S SHOES $

60 Pairs Patent Pumps, Boots and Sandals Sale Price..... $1.00
30 Pairs Women's Patent Pumps, 2½ and 3 Sale Price..... 1.00
50 Pairs Women's Oxfords and Pumps, 2½ to 4. Sale Price..... 2.00

SATURDAY SPECIALS AT

WEISS BROS.
TWO STORES. NAPANEE AND TRENTON.

See the RENEWED CARS in our Show Room
A number now ready for the good roads

Dominion Cord & Fabric Tires
Regular Grey and Royal Tubes—the cheapest in the long run

Cars Repaired and Painted
Buggy Tires, Steel or Rubber
Phone Calls Given Prompt Attention
WILLARD BATTERY SERVICE STATION.

GRAHAM'S GARAGE Dundas St. E Phone 218.
P.O. Box 567

The Roof Over Your Head

Toronto Asphalt Slates

Toronto Asphalt Slates are the only choice for roofs of homes. They make an artistic, permanent, weather-tight, fire-resisting roof. They will not curl, crack or decay.

SOLD BY

ROBT. LIGHT
LUMBER DEALER
Phone 53 : : NAPANEE, ONT.

BETHEL

A heavy electric storm passed over on Friday evening, but no damage was done. The farmers are very busy planting.—Crows are very thick and very destructive on corn and chickens.—Mrs. Sherdon of Camden East, took dinner with Mr. and Mrs. J. Gelinski, on Sunday last.—Mrs. F. McWilliams spent over Sunday with Mrs. Charles Histed, Camden East.—Mrs. Will Hinch spent last week in Toronto.—Mrs. Edith Alkerbrack is with Mrs. A. Goodacher, near Kingston.—Mr. Joe Hamilton spent a few days in Napanee recently.—Rev. W. Nicks, Newburgh, made a few calls thereon here and took tea with Mr. and Mrs. C. Allen.—Mrs. F. McWilliams spent a few days recently with Mrs. J. Connely, Yarker.

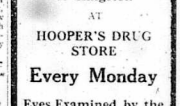

R. ARTHEY, Opt.D.
of Kingston
AT
HOOPER'S DRUG STORE
Every Monday
Eyes Examined by the Latest Methods

Friends Tell Friends
ZUTOO
Stops Headache

Five years ago ZUTOO was practically unknown in Canada.
To-day, thousands and thousands of men and women depend on these little harmless tablets for quick relief from Headache.
Their fame has gone from friend to friend—from town to town—from coast to coast.
Wherever there are headaches, there should be ZUTOO Tablets—they relieve in 20 minutes. 25c a box—at all dealers or by mail postpaid. B. N. Robinson & Co. Regd., Coaticook, Que.

A Neatly Printed Job

Attracts attention and adds to the prestige of your business. There is nothing so unsightly as a poorly printed, unbalanced job of Printing, which finds its way into the waste basket. A neatly printed job

Is Pleasing to the Eye

and commands attention. The latter is the kind we do. Our office is fitted up with the latest type faces, machinery, etc., and we take pride in the class of work we turn out. When you get ready for that next order of Printing, try

The Beaver Office

Our Motto: First class work, promptly delivered.

Mail Orders

Given prompt attention, and job delivered the same day, if possible.

PULPWOOD WANTED

PEELED SPRUCE, BALSAM AND POPLAR

Wood to be peeled in peeling months and advances made on contracts as work progresses.

For prices, contracts, etc., apply to

Gordon W. Jones
Pulpwood and Lumber
BANCROFT - - Ontario
Representing New York & Penna. Co., Johnsonburg, Pa.

Local Agents:
G. H. RICHARDSON, Tamworth
G. M. KIRK, Arden

Flour & Feed Grinding

Hard & Soft Wood
FOR SALE
Cut or in Cordwood

W. H. GRASS
Phone 229 DUNDAS ST.

ONTARIO ARCHIVES
TORONTO

$ - SALE - $

Your Dollar Works Wonders Here

Having had satisfactory results from the "Dollar Day" sales, selling at $1.00 each, and two, three, four, and even five articles for $1.00, I yet have a fine assortment of goods to clear, and not wishing to change the prices, will offer the ballance of my stock at the present prices, and hone to welcome all who haven't been able to get in; also those who have been here.

Just come to Yared's Store, and see the values for yourself, as space will not allow me to itemize the wonderful bargains that await you. Bring your largest shopping bag, and lots of money to fill your bag with bargains.

J. E. YARED

Opposite Royal Hotel, Napanee.

Kodak Developing and Printing at Wallace's! Work done by an expert, who spent some years overseas as official photographer in the Canadian Air Force. Leave or mail your films to Wallace's. To save bookkeeping, terms are cash with order.

Hard and Soft Cord Wood for sale, cut stove wood length. R. LIGHT.

Wire Fencing ! !

We have all your requirements in Farm, Poultry and Lawn Fencing. Why depend on mail orders with long waits for delivery? We can supply you with the goods, at the right price.

18tf Wilson's Hardware

Johnson's Spar Varnish for boats. Resists heat and water. For sale at Wallace's.

MOSCOW TEAM BEATS ISLAND.

Young's Pitching Big Factor in Victory—Island Team Without Spoor Was Weak.

On Saturday afternoon at Moscow, the Wolfe Island team fell to defeat by the score of 9-2. Costly errors in the field and inability to hit when chances were good for scoring, caused the downfall of the Island team while the reverse could be said of Moscow who had no opportunities to score.

The Island team was without the services of Spoor on Saturday and was considerably weakened but they tried hard all the way through and put on the best fight they knew how. Billy Little appeared at first base for Manager Cosgrove's team and he surprised the fans by his splendid performance. He had more pep than any of the other players and he was right in the game all the time. McDonald in right field played dandy ball also. Young's pitching was one of the main features of the work of the Moscow team and he certainly served up great ball, getting 11 strikeouts and allowing only 4 hits. Goodfriend did the twirling for the Islands.

The game was good in seven out of the nine innings, the 4th and 8th frames being productive of ball of lower quality. There was a good crowd in attendance and the utmost enthusiasm prevailed. Things ran smoothly all the way. The next game for the Island and the Island team has every confidence, that with a strengthened team, they will be able to put a crimp in Moscow's chances for the Inter-County League title.

The box score is as follows:

Wolfe Island

	AB	R	H	PO	A	E
Lavery, ss	5	1	1	1	3	1
Wiseman, cf	4	0	0	2	0	0
Goodfriend, p	4	1	2	0	2	0
Connolly, 2b	4	0	0	2	2	0
McDonald, rf	3	0	0	3	0	0
Noell, 2b	4	0	0	2	4	0
Hogan, c	4	0	0	4	2	0
Little, 1b	2	0	1	10	0	1
Bellis, lf	3	0	0	0	0	1
	33	2	4	24	14	3

Moscow

	AB	R	H	PO	A	E
Smith, 2b	5	0	1	3	2	2
H. Holland, cf	5	2	2	0	0	0
H. Foxton, ss	5	0	2	1	2	1
C. Warner, c	5	0	2	12	1	0
H. Holland, lf	5	0	1	2	0	0
E. Foxton, rf	4	0	0	1	0	0
Young, p	4	1	0	0	5	0
Richardson, 1b	4	2	0	1	0	0
Clarke, 3b	3	1	1	8	0	0
	40	9	12	27	11	3

Score by innings:

Wolfe Island	1	0	0	0	0	0	0	0	0	—2
Moscow	0	0	0	4	0	2	0	2	X	—9

Summary

Two-base hits, Goodfriend, Warner, Richardson; struck out by Young, 11, by Goodfriend, 3; base on balls, by Goodfriend, 2; hit by pitcher, Little, Clarke; stolen bases, Lavery (2), Connolly, McDonald, Warner, H. Holland, Young, Richardson; sacrifice hits, McDonald, Clarke; passed ball, Hogan. Warner; left on bases, Wolfe Island, 8, Moscow, 6; time of game, 1 hour and 50 minutes; umpire, Frank Smith, Kingston.

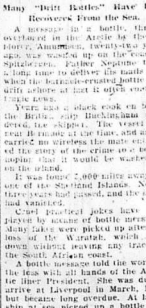

MESSAGES IN BOTTLES.

Many "Drift Bottles" Have Been Recovered From the Sea.

A message in a bottle, thrown overboard in the Arctic in the year 1909, Amundsen, twenty-two years ago, was washed up on the coast of Spitzbergen. Father Napiers Tales, a long time to deliver its mails and when the battered-looking bottle came with others that had it spilt contents in many towns.

Years ago a shark took on board the British ship Buckingham, bound for the shipping. The vessel was near Hobart at the time, and as she carried no wireless the mate entrusted the story of the crime to a bottle, hoping that it would be washed up on the island.

It was some 2,000 miles away, on one of the Shetland Islands. Nearly three years had passed, and the mate had vanished.

Cruel practical jokes have been played by means of bottle messages. Many tales were picked up after the loss of the Wrantah, which went down without leaving any trace of the South African coast.

A bottle message told the world of the loss with all hands of the Atlantic liner President. She was due to arrive at Liverpool in March, 1841, but became long overdue. At last a ship at sea picked up a bottle containing a scrap of paper with the message from Tyrone Power, a celebrated comedian of those days. It said that the vessel was sinking in a gale as he wrote.

There is a scientific use, too, for Neptune's mails. "Drifting bottles," containing a request to the finder to post back an enclosed card, recording on it the date and place at which it was picked up, have been liberated by the British Ministry of Agriculture and Fisheries. From the data valuable information concerning ocean drifts may be gathered.

Some of these bottles will doubtless be unnoticed on lonely beaches, but in the past many such "drift bottles" have been recovered. One bottle drifted 8,000 miles in about 1,000 days. It was thrown overboard near Sierra Leone, on the West African coast, and, borne by a current setting eastward, reached the place where many bottles have been found—the Shetland Islands.

PACKING FARM BUTTER

The Best Way to Store Butter For Home Use

Keep the Cream Cans Clean—How to Pasteurize the Cream—The Best Storing Package—Use Care in Curing Alfalfa—Making Time.

(Contributed by Ontario Department of Agriculture, Toronto.)

We have all heard the expression "The best is none too good." This applies especially to butter for storage. So says Miss Belle Millar of the Ontario Agricultural College. It is necessary to put away the very best, as no butter improves in storage.

Keep the Cream Cans Clean.

The can in which the cream is collected should be clean and free from rust.

The cream should be good flavored and should be churned sweet, or with very little souring. A cream with high acidity will not make a long-keeping butter.

As pasteurized, cream butter will keep very much better than raw cream butter, it would pay to go to the extra trouble of pasteurizing the cream when the butter is going to be held for some time.

How to Pasteurize.

To pasteurize, place the cans of cream in a large vessel containing hot water. Stir the cream gently until the temperature comes up to 170° F. Hold it at that temperature for at least ten minutes, then cool it quickly to a low temperature. Hold it cold for a few hours before churning it.

Churn at a temperature low enough to bring the butter in nice firm granules. Avoid over-churning. Wash the butter twice in cold water in the usual way. Work the butter a little to rub in the salt, then let it stand in a suitable place for a few hours before finishing the workhat.

Have the butter of such a moisture that it will stand sufficient working so that the salt will be evenly distributed, and that it will be close in body and not show water pockets.

The Best Storing Packages.

As butter keeps best in large packages, crocks, tubs and boxes are used. The crocks should be in good condition, free from hooks in the glazing, and should be well scalded before using. Tubs and boxes should be coated with paraffine wax and lined with heavy parchment paper.

Put the butter in in small pieces, pack solidly, using a butter packer or a wooden potato masher. Pack well, place by sterilizing from the centre outward. Pound well around the edges and in the corners so as to avoid having holes.

When the box is filled, level off the top and fold the ends in the paper over. If a tub or crock is used place a circle of parchment paper on top.

Make a paste by mixing some salt with a little cold water, and spread on each layer over the top of the packages, then fasten down the lid.

Further Packing and Storing Hints.

If using crocks it will be necessary to cover the lid with two or three slips of clean wrapping paper and tie it securely.

Butter to keep must be protected from air, light and heat, so after the packages have been made secure they must be placed in a clean, cool, dark place. The temperature should be low also. Butter made in September is just sealed-tied to hold like the June butter. Those who make butter in June for holding and have not a good place for keeping it would find it to their advantage to place it in a cold storage. If there is one in the vicinity. The saving in quality would more than pay the storage fees.—By permission of Extension. O. A. College, Guelph.

Use Care in Curing Alfalfa.

Alfalfa leaves, require careful handling if they are to be retained with the stalks in the harvesting of the hay.

Alfalfa, to be harvested properly, seems to be put up while it is still a trifle green, as it will retain the leaves in this state, pack closer in the mow and be a better and brighter color when fed.

It is a common practice to cut the hay in the morning as soon as the dew is off, and then rake into windrows late in the afternoon after it has thoroughly wilted. Often alfalfa that has been raked, dries too fast and becomes brittle when it this way, so this many growers favor the cutting of the hay late one afternoon and putting it up the next afternoon. This allows some of the moisture to go out gradually and gives better quality hay.

Although many times the first cutting is often discovered by moisture it is still valuable as feed, as experiments show that stock eat it as readily as the better grades.

In placing sickly green hay in mow see that it is spread carefully and that no large air spaces are left. Do not open a mow when the hay is undergoing a heating process, and there will be little danger of spontaneous combustion or fire.

Making Time.

While breeding pens need not be mated until about three weeks before hatching is to begin, yet it made my breeding pens in January. The hens in my breeding pens have been kept separate from the pullets since last fall, so I could mate them only ten days before beginning hatching. It is necessary, but it is just as convenient for me to mate them early. Where more than ten hens are put in one pen, two male birds will be used on alternate days. There is an advantage in using two male birds in a pen, as quite often a hen refuses to mate with one male, while this very rarely happens in a pen where two males are used.

Onyx Paint is made by one of Canada's oldest and most reliable firms. At $1.20 per quart it is the equal of the majority of higher priced paints on the market. For sale at Wallace's.

Mureco and Alabastine at Wallace's Drug Store.

Get far more wear from dainty garments

It isn't because they're so fragile that your crepe garments, fine silks, and laces wear out quickly.

It's the injurious things contained in ordinary laundry soaps.

You can get far more wear from the sheerest, daintiest things you own—by laundering them this way:

Use snowy-white, crinkly PALMOLIVE PRINCESS SOAP FLAKES. Nothing but purest soap. A great foam of suds that gently dissolves all dirt and soil—but never injures the filmiest fabric. And if anything it really brightens and renews delicate colors.

Being pure soap—nothing else—they go farther and clean more thoroughly. That makes them actually economical for use in the washing-machine, for all laundering, and for all household purposes in fact.

Your dealer has them in handy one-pound packages. Do get some—if only to try—today.

THE PALMOLIVE COMPANY OF CANADA, Limited
Toronto

PALMOLIVE
PRINCESS SOAP FLAKES
Made in Canada
For finest silks, or coarsest woolens

INFORMATION WANTED

—FOR—

Napanee and Lennox and Addington Old Boys' Re-Union

SEPTEMBER 9th, 10th, 11th, 12th

You know of many former residents of Napanee and the County of Lennox and Addington. Please fill out Form below and mail at once.

NAME	CITY	STREET ADDRESS

We must have your hearty co-operation. It means the success of the Old Boys' Re-Union.

M. P. GRAHAM, Chairman Committee. 17tf J. M. SIMPSON, Secretary.

AMES HOLDEN TIRES

Made by Ames Holden Tire & Rubber Co. Limited
KITCHENER, ONTARIO

will give you more miles for each dollar of cost prove it test them with any other tire and

"Compare the Wear"

SOLD BY

ALBERT SMITH Napanee's Leading Tire Shop

GAS—OIL—ACCESSORIES

Coal Oil Stoves.

Insure kitchen comfort and real economy. See our Nesco Perfect and New Perfection. The best on the market.

18tf Wilson's Hardware

Specials This Week.

6 lbs. Rolled Oats 25c., 2 lbs. Raisins 25c., 3 Laundry Soap 25c., 3 Palm Olive 25c., 2 packages Soda Biscuits 25c., 2 Shredded Wheat 25c. Corn Flakes 10c., Pineapples, in all sizes. Get our price on Sugar. Now is the time to buy.

J. J. GARVIN,
22tf Adolphustown.

Notice.

I pay highest prices for men's, women's, and children's second-hand clothing. Will call at any address. Drop me a card.

ALBERT MOWERS,
Box 559,
Mill Street West,
22dp Napanee.

UNITED CIGAR STORE AND POOL ROOM.

Tobaccos, Cigars, Cigarettes and Smokers' Sundries.

Cars for hire day or night.

F. B. JOHNSTON.

Tel. 309. 38tf Props.

A SAFE AND SURE REMEDY FOR AILING CHILDREN

MILLER'S WORM POWDERS

CONTAIN NO NARCOTICS. EASILY TAKEN, QUICKLY AND THOROUGHLY CLEANSE EVEN THE MOST DELICATE SYSTEM. AS SWEET AS SUGAR

Masters & Tierney

UNDERTAKERS

Successors to Carscallen Bros.

Motor and Horse Drawn Equipment

Dealers in

Wallpapers, Window Shades and Mouldings

Centre St. South

House phone 145. Office phone 30
12-6m

WALKER'S GARAGE

Motorists and others are assured of reliable service on their cars, batteries and any work entrusted to us, including Oxo-Acetylene Welding, Brazing, etc.

We use genuine repair parts, and our past year's experience, coupled with up-to-date equipment, render us capable of satisfying the most discriminating customer.

Our spring Stock of Tires, Tubes, Batteries and other numerous necessities are arriving daily, and orders for specialties are given prompt attention.

Agents for Star and Durant Cars

Drop in and tell us your motor needs. We can solve your problems. We aim to keep our prices the lowest possible for first-class service and supplies.

When in doubt consult

C. G. WALKER, Prop.
Phone 17-3. Newburgh. 12-6m

Something special in Chocolates at Hooper's Drug Store.

Campbell House Barber Shop.

New Prices,—

Hair Cut, 25c.
Shave, 15c.
Razors Honed, 25c.

No apprentice work. A call solicited.

12tf L. A. SCOTT & SON.

Stylish and Attractive

Printing costs no more than the other kind, it is more sure of results and shows that the user is progressive and modern in his business methods. To obtain this sort of

Printing

you'll find it necessary to patronize a printer who takes pride enough in his business to keep abreast of the times, both in methods and material. We want to do your work and when the goods are delivered you will find them right. Try us.

The Beaver

Job Department is noted for stylish and attractive Printing, promptly delivered.

Mail Orders

Given prompt attention, and job delivered the same day, if possible.

For results, use Kodak Film. Recognized the best the world over. For sale in Napanee at Wallace's Drug Store.

ONTARIO ARCHIVES
TORONTO

Personals

It is the desire of the publishers that all should take an interest in this column of The Beaver If you have friends visiting you, or are going away for a trip, leave word or send it on a Post Card.

Mrs. M. C. Bogart spent a day in Toronto last week.

Mrs. A. L. Harshaw and the Misses Harshaw spent a few days in Toronto last week.

Mrs. Percy Vrooman is spending a month with her parents in Ottawa, Ont.

Miss Gladys Miller was in Toronto for a few days last week.

Miss Fraser returned to Montreal on Saturday last, after spending a month with Mrs. Wm. Waller.

Mrs. Burritt and Mrs. Gooderham, of Toronto, spent a few days in Napanee this week with Mrs. J. W. Robinson.

Mr. and Mrs. Ross Perry and Karl, of Oshawa, motored to Napanee on Saturday and spent the week-end with Mr. William McCabe and family.

Mr. and Mrs. J. W. Robinson and Miss Georgie attended the June Ball at the Royal Military College in Kingston, on Monday night.

Mrs. White has been spending a few days in Montreal.

Mr. Alex. MacPherson, of Toronto, has been the guest of Mr. and Mrs. W. S. Herrington.

Mrs. Pruyn is spending two weeks in Toronto.

Miss Lois Stalker, pupil of Miss Bessie Card, was successful in passing her Elementary Piano Examination in the Royal Academy of Music.

Miss Ruth Loyst, Sillsville, spent the week end with Miss Edna Gray, Roblin.

Misses Dora and Ruth Gray, nurses-in-training, of Kingston, spent Sunday with their parents, Mr. and Mrs. D. Gray, Roblin.

Mr. and Mrs. Harry Miller and Helen, of Oshawa, are visiting their parents, Messrs. W. R. Miller and Joseph Hicks, Napanee.

Mr. C. N. Lucas, Selby, left Wednesday to attend the funeral of his brother, Dr. D. F. Lucas, who died in New York, on Monday.

Mr. and Mrs. M. B. Trumpour, Mrs. W. P. Chard and Mrs. C. Buck attended the funeral of the late Miss Anna Bogart, Belleville, on June 14th.

Mr. Harry Finkle and wife, of Providence, R.I., are visiting his mother, Mrs. Martha Finkle, and his uncle, Mr. Geo. W. Shibley, Centre Street.

Miss M. E. Herrington, of Toronto, is spending the summer with her parents, Mr. and Mrs. W. S. Herrington.

Among the nurses graduating at "Undermount" Training School, St. Joseph's Hospital, Hamilton, was Miss Iva Loyst, daughter of Major Loyst. Miss Loyst had the additional honor of receiving the Gold Medal for "Promptitude and Diligence" presented by the Very Rev. Dean Cassidy.

Mrs. D. L. Snider and Mrs. Stanley P. Snider will be "At Home" to their friends on June 26th, from 3 to 5 p.m. and from 7.30 to 10 p.m.

Dr. and Mrs. Clifford Sharp and little son motored from their home in Maryland, U.S.A., last week, to spend a few weeks with the Doctor's parents, at Bath, Ont. They were accompanied by Miss Katherine Sharp, Napanee, who spent the past winter with them.

Mrs. William McCabe has returned to her home at Napanee, after visiting her daughter, Mrs. Ross Perry, Oshawa, and son, Herbert, of Consecon.

Mr. and Mrs. Adrian Miller, of Napanee, and Miss Arenda Howe, of the Palace Road, spent Sunday at Mr. W. H. Miller's.

Mr. and Mrs. Wm. J. Ramsay and Mrs. John Boyd were in Belleville on Tuesday, attending the U. E. L. celebration in that city.

S. G. Davis, Esq., Postmaster of Millbrook, Man., arrived in Napanee on Saturday and went to his old home in Adolphustown, after an absence of eleven years. A party of them motored from Millbrook to Toronto, via St. Paul and Chicago, and reported having had a fine trip.

Mr. and Mrs. Will Dunbar spent the past few days with relatives in Belleville, and attended the U. E. L. celebration.

Mrs. J. M. Parrott is visiting with friends in Belleville, and taking in the celebration.

Mr. R. S. Richardson, of Fort William, spent Tuesday with his sister, Mrs. R. J. Smith.

Miss M. VanSyck returned to town on Monday, after two weeks' visit with friends at Conway and Kingston.

Miss Emma Urquhart, of Marmora, spent the week end with Miss Hazel VanAlstyne.

Mr. and Mrs. Irwin W. Miller, of Sillsville, and daughter, Ilene, spent the week end around Enterprise, visiting friends, before leaving for Buffalo, where they will spend the summer.

Dr. Keith and Mrs. McLaughlin and Mr. and Mrs. Louis Spencer are spending a month at Sans Souci, at Mr. C. Spencer's camp.

Mr. and Mrs. Hiram Sills spent a few days this week in Belleville and vicinity, attending the U. E. L. celebration and visiting relatives.

Mr. and Mrs. G. A. Fraser of Austin, Washington, arrived in Napanee last week, expecting to spend the summer with Mrs. Fraser's sister, Mrs. W. F. Gerow, and other relatives. They procured their tickets in Ottawa, and may spend some time with relatives there. They meet a week in Toronto before coming here. Mr. Fraser was born on the Hart Hawley farm, east of the town. He attended Military School in Kingston, and in 1866 was Captain of a Company during the Fenian Raid; in 1867 was promoted to Major. He went West in 1873, and it is over fifty years since he has been in Canada. Mrs. Fraser was formerly Mrs. R. S. Milligan before her marriage to Mr. Fraser.

Church and Sunday School

"O come let us worship and bow down: let us kneel before the Lord our Maker. For He is our God: and we are the people of His pasture, and the sheep of His hand."

Methodist Church.
Rev. A. J. Terrill, B.A., B.D., Pastor.
9.30 a.m.—Class Meeting.
10.30 a.m.—Morning Worship. "Enthusiasm".
11.45 a.m.—Sunday School and Adult Classes.
7.00 p.m.—Rev. S. F. Dixon.
Wednesday, at 7.45 p.m., Prayer and Praise Service.

Trinity Methodist Church.
Rev. W. R. Tanton, Pastor.
Morning, 10.30, Sunday Mornings with the Disciples, VIII., Matthew, 11.45, Sunday School and Bible Classes.
Evening, 7, subject "What Happens After Death."

St. Andrew's Presbyterian Church.
Rev. A. J. Wilson, B.A., B.D., Pastor.
10.30 a.m.—Morning Service.
11.45 a.m.—Sunday School and Bible Classes.
7.00 p.m.—Evening Service.
Monday, 7.30 p.m., Young People's Society.
Wednesday, 7.30 p.m., Mid-week Service for Prayer and Bible Study.

Church of St. Mary Magdalene,
Rev. J. H. H. Coleman, M.A., Vicar.
8.00, Holy Communion.
10.30, Morning Prayer.
12.00, Sunday School and Bible Class.
7.00, Evening Prayer.

Odessa and Wilton Circuit.
Sofonia P. Dixon, Pastor.
Odessa—11 a.m., Public Worship. 3 p.m., Vespers, Quartette from Grace Church, Napanee, will sing. Rev. A. J. Terrill, B.A., B.D., will speak.
Wilton—7.30 p.m. Rev. A. J. Terrill, B.A., B.D., will preach.
See notice re Lawn Social, Odessa, 24th, on another page.

Bath Circuit.
Rev. A. C. Hoffman, Pastor.
Bath—Public Worship at 7.30 p.m. conducted by Rev. Clarence Miller.
Union—Service withdrawn on account of Masonic service at Bath.
Bealah—Public Worship at 10.30 a.m. Rev. Clarence Miller will preach.
Hawley—Public Worship at 7.30 p.m., conducted by the Pastor.

Roblin Circuit.
Rev. C. J. Wilson, Pastor.
Sunday Schools—Ebenezer at 9.30 a.m.; Lime Lake at 9.30 a.m.; Roblin at 10 a.m.; Frankford Mills at 1.30 p.m.; Westplain at 1.30 p.m.
Services—Lime Lake at 10.30 a.m.; Westplain at 2.30 p.m.; Roblin at 7.30 p.m.
Tuesday, June 4th, at 2 p.m., Ladies' Aid meeting at Mrs. John Bolting's.
Thursday, June 26th, at 7.30 p.m., service in Westplain Church.
Friday, June 27th, at 7.30 p.m., Mission Circle meeting at Mrs. Dan. Richmond's.

Newburgh Circuit.
Rev. Geo. Nickle, Pastor.
Camden East—Service at 10 a.m.; Sunday School at 11.15 a.m.; Prayer Service, Wednesday, at 7.30 p.m.
Wesley—Service 2.30. S. S. at 10 a.m.; Y. P. L., Friday, at 7.30 p.m.
Newburgh—Service at 7.30 p.m.; Children's service. Parents come and bring the children. Sunday School, (Decision Day) 10.30 a.m.
Strathcona—Sunday School at 10.30 a.m.; Prayer Service, Tuesday, at 7.30 p.m.

Parish of Adolphustown and Fredericksburgh.
Rev. Herbert Pringle, L.Th., Rector.
Sandhurst—10 a.m., Sunday School; 10.30 a.m., Mattins.
Gosport—2.30 p.m., Evensong.
Parma School—2.30 p.m., Sunday School.
Adolphustown—10.15 a.m., Junior Sunday School; 7 p.m., Senior Sunday School; 7.30 p.m., Evensong.

Selby Circuit.
Rev. T. H. P. Anderson, Pastor.
Empey Hill, 10 a.m., Public Worship; 11 a.m., Sunday School.
Mount Pleasant—2 p.m., Public Worship; 3 p.m., Sunday School.
Selby—10 a.m., Sunday School; 7.30 p.m., Public Worship.
Prayer Service, Selby, Thursday, at 8 p.m.
Convention of Sunday Schools of Richmond Township, at Selby, on Friday, June 27th. Afternoon and evening sessions. All S. S. workers invited.

Enterprise Circuit.
Rev. R. J. Merriam, Pastor.
Enterprise—Sunday School at 9.45 a.m.; Public Worship at 7.30 p.m.
Centreville—Divine Worship. A. F. & A. M., 2.30 p.m. Rev. R. J. Merriam will preach. Sunday School at 9.45 a.m.

Morven Circuit.
Rev. W. R. Merrick, Pastor.
Switzerville—Public Wreship at 10 a.m.; Sunday School at 11 a.m.
Fourth Line—Sunday School at 1.30 p.m.; Public Worship at 2.30 p.m.
Morven—Sunday School at 10 a.m.; Public Worship at 7.30 p.m., in Brick Church.

Adolphustown Circuit.
Rev. H. B. Neal, Pastor.
Adolphustown—Service 11 a.m. S. S. 10.15 a.m.
Hay'ake—Service at 3 p.m.; S. S. at 2 p.m.
Conway—Service at 7.30 p.m.; S. S. at 10.30 a.m.
Sillsville—S. S. at 10.30 a.m.

Parish of Camden.
Rev. R. W. Spencer, Rector.
St. John's Church, Newburgh, at 10.30 a.m.
St. Luke's Church, Camden East, at 2.30 p.m.
St. Anthony's Church, Yarker, at 7 p.m.
Sunday Schools at the usual hour.

Mrs. John Boyd, of Fowler, Colorado, and Mrs. Wm. Ramsay, of Selby, are spending the week end with friends at Roblin and vicinity.

Mrs. Bailey, who has been spending several weeks with her daughter, Mrs. Corkill, returned to Harriston yesterday. Mrs. Corkill accompanied her mother.

Miss Carrie Cowan spent a few days in Toronto last week.

Mr. and Mrs. Harry Finkle returned to Providence on Tuesday, after spending a few days with Mr. Finkle's mother.

Mrs. Anderson, of Melrose, is visiting her sister, Mrs. Will Dunbar.

Mr. and Mrs. Eugene Richardson spent a few days this week with Mrs. J. H. Madden.

Mr. and Mrs. Fleck, of Vancouver, are visiting Mr. and Mrs. Wm. Crassley, on Bridge Street.

The Rev. A. J. Wilson, who has been ill in Owen Sound, returned to Napanee on Monday.

Mrs. Cardill Searsy is visiting her daughter, Miss Vera, in Watertown.

Mr. and Mrs. Templeton returned from Toronto on Monday, after spending two weeks with her daughter, Mrs. Ketchum.

The Rev. Mr. Stock and Mrs. Stock, of Dutch Columbia, were guests of Mr. and Mrs. James Thompson for the week end.

Mr. J. W. H. Clapp and Dr. G. W. Ault were in Picton last evening to attend the annual Board of Trade meeting.

You are wanted at Wonderland, to see "One Exciting Night", Monday and Tuesday. One show only, at 8 o'clock. Admission 15c, and 25c. 25a

Crystal Fly Oil, in bulk, for $1.00 per gallon. At Davy & Alison's. 25b

The old gentleman was lost in a London fog, so thick that he could quickly see his hand before his face. He became seriously alarmed when he found himself in a slimy alley. Then he heard footsteps approaching through the obscurity, and signed with relief. "Where am I going?" he asked cordially. A voice replied hoarsely from the darkness: "Into the river. I've just come out!"

Notice!

Kodak Work and Enlargements a specialty. Best work, standard prices; prompt attention to mail orders. Films and Cameras for sale. Office, John St. Address Napanee Box 496.
47tf MRS. R. B. SHIPMAN.

BIRTHS.

McILWAIN—At Deseronto, on May 24th, 1924, to Mr. and Mrs. George McIlwain, of Point Anne, a daughter, Mavis Margaretta.

HOLMES—At Napanee, on Tuesday, June 17th, 1924, to Mr. and Mrs. Morley Holmes, a son.

MARRIAGES.

EDGAR — ASSELSTINE — At the Parsonage, Selby, on Wednesday, June 18th, 1924, by Rev. T. H. P. Anderson, Helena B. Asselstine to Charles S. Edgar.

LEWIS—BRADSHAW — At Grace Methodist Parsonage, Napanee, on Wednesday evening, June 18th, 1924, by the Rev. A. J. Terrill, B.A., B.D., Louis Allan Lewis, of Napanee, to Ruby Margaretta, daughter of D. J. Bradshaw, Esq., of Deseronto.

PYEUS—VANALSTINE— At Kingston, on Monday, June 16th, 1924, Anthaire Pyeus to Helen Vanalstine, daughter of Mrs. Geo. Vanalstine, both of Napanee.

CUMMINGS — WICKS — At Napanee, by Rev. W. R. Tanton, on Saturday, June 14th, 1924, Robert A. Cummings, of Belleville, to Daisy Kelsey Wicks, of Rochester.

IN MEMORIAM.

In loving memory of Herbert H. Lloyd, aged 22, daughter, Mrs. A. P. Meeks, and her son, Howard, who were accidently killed June 14th, 1919.

The blow was great, the shock severe,
We little thought their death so near;
And only those who've lost can tell
The pain of parting without farewell.
25ap —Wife and Mother.

IN MEMORIAM.

Memory keeps him ever near us,
Cecil Sterling, who departed from us so suddenly, one year ago, June 24th, 1923.

"Dear loved brother, how we miss you
As we think of you each day;
Just when your life was brightest,
Our hearts sadly ached, you passed away."
25a —Father, Brother and Sisters.

The Many-Purpose Oil. — Both in the house and stable Dominion are scores of uses for Dr. Thomas' Eclectric Oil. Use it for cuts, bruises, burns, scalds, sprains, of rheumatism and sciatica, sore throat and chest. Horses are liable very largely to similar ailments and mishaps as affect mankind, and are equally amenable to the healing influence of this fine old remedy which has made thousands of firm friends during the past fifty years.

Kill the crows and save the seed corn! Wallace's Crow Strychnine does the trick.

PROOF OF DEVOTION

"Tom proposed to me last night."

"Did you accept him?"

"Of course I did. Any man who would propose these times when the cost of living is so high must love a girl a lot."

The Napanee and Lennox and Addington Old Boys' Reunion will be held in connection with the Napanee Fair during the week of September 8th, 1924.

TIME TO CHOOSE YOUR SUMMER REQUIREMENTS. OUR PRESENT STOCKS ARE COMPLETE TO THE LAST DETAIL

PLEASE REMEMBER, HALF-HOLIDAYS ARE IN FORCE. OUR STORE WILL BE CLOSED EVERY WEDNESDAY, AT 12 NOON

The June Bride and Her Trousseau

The Bride will find the choosing of her wardrobe a pleasing task at Robinson's. In our various departments will be found garments suitable in styles, materials and colors, for her many activities, before and after her wedding. Everything has been chosen with deliberate care, the summer colorings are extremely bright and happy, the varieties are endless. We invite your early inspection.

For the Wedding

White Georgette is the choice of many brides. We are featuring a very attractive gown made in this material. Lace is the only ornamentation featured. This is used in a liberal manner around the panels of the skirt, the neck-line, and the sleeves.

Crepe-de-chene also creates another charming dress in white. This number was chosen from a selection of imported hand-made Paris frocks. Narrow pleats and hand-drawn work create charming decorations.

Both are moderately priced.

The Travelling Suit

Can be well chosen from a clever range of garments which feature tailored, loose-back, and boyish form styles.

These are all admirably tailored from fine All Wool Tricotine and Poiret Twill fabrics of extremely fine character. Each garment is lined and finished with utmost care.

Trimmings are dignified and in good taste. Narrow pin tucks, neat bias bands, delicate thread traceries, unique cartridge tuckings, add exclusiveness to the various garments.

Obtainable in colors of Navy, Black, and Sand. All sizes.

If You Prefer a Wrap

Many attractive models present themselves for selection. Each is proper in its own way. All conform to the prevailing "tubular" silhouette, but each possesses many individual points of merit. Shirred collars, sleeves with wide circular cuffs, draped fronts, cartridge skirt flounces, tuckings and fancy ornaments add beauty and charm to the various models.

They come in shades of Sand, Tan, Mole, Navy and Black.

Featured here are garments that represent the cream of the Canadian markets.

Her Afternoon Dresses

In this group you will find a noteworthy assemblage. Obtainable are Silks in a wide range of delicate and staple colorings. Procurable also are gowns made from the very finest of imported cotton fabrics, some of which have been created in Paris; others in our own domestic factories. Whether Paris-made or Canadian-made, you will find them faultless from any view-point.

Color plays an important role in our summer dress range. Every conceivable shade is represented. Powder Blue, Honeydew, Peach, Rose, Green, Mauve, Amber and White are some of the best.

Her Sports Wear

No wardrobe this season would be complete without its quota of sports wear. Fashion has linked together a three-piece costume consisting of separate skirt, waist and sweater, that is captivating. These can be had in a pleasing range of colors, such as Sand, Tan, Gold, Grey, Dawn, White, Navy and Black.

The Knit Suit also claims its share of attention, as do Knitted Dresses and Knitted Capes.

Your desire for summer comfort can be well supplied here. Prices are extremely moderate.

To Crown It All

Your various costumes will demand suitable head-wear. Here our Millinery section steps in, in a capable manner. Hats for sports wear, for travelling, for dress wear, can be satisfactorily chosen. You will be delighted with our jaunty, smart, ready-to-wears. You will be captivated by our range of pattern models. You will be pleased with the charm of our own handmade hats. Procurable are hats that are in harmony with the present trend in styles, that also blend with the colorings in your suits, wraps, dresses and sports wear.

DRESSY TOP COATS FOR THE JUNE GROOM

Just right in style and colorings. These may be had in plain Grey Chesterfields, fancy Tweeds with all-round belts, fancy Tweeds in loose-fitters, semi and form-fitters. Splendidly tailored garments. Suitable for street wear or motoring. Priced from $20.00 to $30.00.

A NAVY BLUE SUIT FOR THE JUNE GROOM

An extra special value in a Dark Blue All Wool English Serge. Coats are made in either two or three button, single breasted, semi-form fitters; soft roll, medium long, centre vent. Two lower pockets with flaps; out breast pocket with welt. Vests have five buttons and without collar. Trousers are medium cut, have five pockets, channel slides for belt, and may be had plain or cuff bottoms. Moderately priced at $35.00 the suit.

Quality Service Value

THE ROBINSON CO. LIMITED

Store Closes at 5.30 p.m. Except Saturday

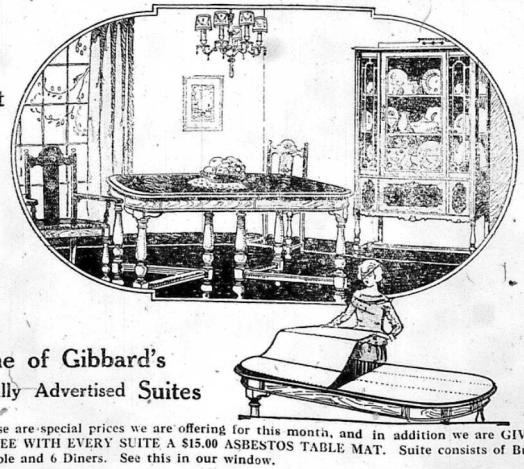

Solid Walnut or Mahogany $259 for 9 Pieces

Solid Oak $205 for 9 Pieces

One of Gibbard's Nationally Advertised Suites

These are special prices we are offering for this month, and in addition we are GIVING ABSOLUTELY FREE WITH EVERY SUITE A $15.00 ASBESTOS TABLE MAT. Suite consists of Buffet, China Cabinet, Table and 6 Diners. See this in our window.

GIBBARD RETAIL STORE : Dundas St. East NAPANEE

ONTARIO ARCHIVES
TORONTO

It Pays To Wear the Best Clothes

AT the present reduced prices BOYES' Tailor-Made Suits are the most economical you can wear. The best of cloth, trimmings and workmanship are in them, and they'll outwear two cheap suits.

THEY LOOK BETTER

We have an expert Cutter, who will not only fit you but give you style as well, and it's a combination you can't get everywhere.

Every man who likes to look well dressed and get his money's worth in the bargain, should wear BOYES' Tailor-Made Suits—$35 and up. Enquiries solicited.

J. L. BOYES & SON

Doxsee & Co

SUMMER MILLINERY

Here you will find a select showing of all the newest models for summer wear. Shapes, both small and large, in Straw, Leghorn, Hair, with combinations of Georgette Crepe, Silk, Crepe de Chene.

SPORT HATS, combined with Straw and Felt, in Grey, Sand and White.

LADIES' AND MISSES' HOSIERY

Our stock is complete now in all the fashionable shades in Silk, including Blacks in all sizes.

The Leading Millinery House

Stylish and Attractive

Printing costs no more than the other kind, it is more sure of results and shows that the user is progressive and modern in his business methods. To obtain this sort of

Printing

you'll find it necessary to patronize a printer who takes pride enough in his business to keep abreast of the times, both in methods and material. We want to do your work and when the goods are delivered you will find them right. Try us.

The Beaver

Job Department is noted for stylish and attractive Printing, promptly delivered.

Mail Orders

Given prompt attention, and job delivered the same day, if possible.

UNITED CIGAR STORE AND POOL ROOM.

Tobaccos, Cigars, Cigarettes and Smokers' Sundries.

Cars for hire day or night.

F. B. JOHNSTON.

Tel. 309 Props.

Coal Oil Stoves and Ovens, at Davy & Allison's. 25b

—Dr. Ralph Aylesworth, Eye Specialist, will be at Wallace's Drug Store next Saturday. 12tf

Friday and Saturday, Special at Hooper's, Choice Chocolates, 49c. per pound. 25a

—For Fresh Meats try J. G. Loucks, opposite the Marble Works. Beef from 7c. to 20c. Pork 15c. to 20c. All other meats reduced. 23tf

—The regular meeting of the Woman's Christian Temperance Union will be held in the Library on Tuesday, June 24th, at 3 o'clock.

—The Ladies' Aid of Hawley will meet at the home of Mrs. Gordon Parks, on Wednesday, June 25th, at the usual hour.

—Mrs. Nelson Dingman wishes to thank her friends and neighbors for their kindness during the illness and death of her husband, the late Nelson Dingman. 25ap

—In order to make the necessary repairs to the transmission lines, the power will be off on Sunday, June 22nd, from 9 a.m. until 9 a.m., and from 2 p.m. until 5 p.m. 25a

—A Child Welfare Clinic for the pre-school child is held each Thursday from 2 to 4, in the Council Chamber, under the direction of Victorian Order of Nurses. 22tf

"One Exciting Night", at Wonderland, Monday and Tuesday. One show only, at 8 p.m. Admission, 15c. and 25c. 25a

—Mr. J. S. Anderson, of Tamworth, Ont., Agent for the W. T. Rawleigh Medicine & Spice Co., has also taken on Camden Township. Any orders will receive prompt attention. 24ap

Grand Celebration will be held on the Exhibition Grounds, at Centreville, on Thursday, June 26th. Races, Baseball Games, and sports of all kinds. 20tf

Kodak Developing and Printing at Wallace's. Work done by an expert, who spent some years overseas as official photographer in the Canadian Air Force. Leave your films for them to Wallace's. To save bookkeeping, terms are cash with order.

—On Sunday School will run an excursion by Str. Kingfisher, to Glen Island, Clayton and Gananoque. Step on board at Old Hay's Wharf, Napanee, on Thursday, July 3rd. Leave Napanee 8 a.m., return 8 p.m. Fare for round trip, adults, 50c., children 25c. Full particulars later. 25a

A very quiet wedding was solemnized in Christ Church, Tamworth, on June 2nd, by Rev. J. A. Poston, when Mr. R. L. Loucks, of Enterprise, and Miss Ada Shannon, of Tamworth, were united. The happy couple left the same afternoon by auto for Niagara, N.Y., in company with the bride's sister and husband, Mr. and Mrs. Walter Wilson.

—The Township of Ernestown R. C. Convention will be held in the Fourth Line Methodist Church on Wednesday, June 25th. Afternoon and evening sessions. Will all the schools in the township send delegates and the Superintendents of the different departments kindly bring their reports. Every person is welcome at this convention. Miss Keitha Babcock, Secretary; R. J. Brethen, Pres. 24bp

Miller's Worm Powders will purge the stomach and intestines of worms so effectively and so easily and painlessly that the most delicate stomach will not feel any inconvenience from their action. They recommend themselves to mothers as a preparation that will restore strength and vigor to their children and protect them from the debilitating effects which result from the depredations of worms.

Copaline your linoleums and double their lives! Copaline Varnish resists water, preserves the pattern, leaving the linoleum pliable. For sale at Wallace's.

LACROSSE

Both teams of the Napanee Lacrosse Clubs—Midget and Juvenile—went down to defeat to the Deseronto teams this week, the former by a score of 6-5, and the latter 12-3. The Juvenile game at Deseronto on Wednesday evening was a good exhibition, the game being very clean, no penalties, and the boys were royally entertained by the home team after the game.

BASEBALL

Gibbards 9, Napanee 2.

The town team were defeated by Gibbards at the Driving Park, on Wednesday afternoon, by a score of 9-2. The game was a very good exhibition, but the attendance was small. More interest should be taken in the sports of the town and a helping hand extended to the team.

Standing of the League.

	Won	Lost	Play
Gibbards	2	0	6
Adolphustown	2	1	5
Tamworth	1	1	2
Newburgh	1	2	3
Napanee	0	3	3

Games Scheduled.

June 23—Gibbards at Tamworth.
25—Napanee at Newburgh.

HOGS WANTED

Hogs, Cattle and Calves Wanted

Will ship hogs on Wednesday, June 25th, and pay the highest market prices for hogs. Hogs 150 lbs. and under will not be taken. 3c. to 4c. off for sows. Will pay for calves according to quality. Light, young, inferior calves not wanted at any price. Ribbed prices for fat cattle.

'Phone 238 before selling.

C. W. HAMBLY.

Henry the First.

Henry Ford owned the first motor car in Detroit. It made a rackety and noisy entrance into the Detroit traffic. It lost about even for a little while some inquisitive person always left in the rear. Also it always had to carry a chum and chain it to a lamp post whenever it left it anywhere. And then there was trouble with the police. He got a special permit from the mayor and that for a time was the only licensed chauffeur in America. He ran that machine about for one season through 1895 and 1896, and then sold it to Charles Mansky of Detroit for $200.

A Stirring Compliment.

Gen. Robert E. Lee received a striking compliment from an enemy on the day of his surrender at Appomattox Court House. The Federal general (Meade) was a former friend of his in the "old army," and when the formalities of capitulation were over he remarked pleasantly to him: "Meade, years are telling on you! Your hair is getting quite grey." "Ah! Gen. Lee," was Meade's prompt reply, "it is just the work of years in you who are responsible for those grey hairs."

"Treasure Trove."

Maurice Hewlett was once a guest in an old English country mansion dating from Edward II. The same family had always had it. In the attic-room of the library he found books, the overflow of the shelves beyond—Directories, Bradshaws, and things of the kind and took down at random a tall, old book, bare-backed, but with faded green sides, opened it, then looked quickly for the title-page and portrait. All were there. It was a first folio Shakespeare worth $30,000.

SOCIETY'S WORST PEST

HOW THE BLACKMAILER PLIES HIS EVIL TRADE.

Human Vulture Fattens on Secrets of the Dead—Willing to Be Silent, But His Silence Must Be Paid For—Is Pitiless and Merciless.

The blackmailer is pitiless and merciless. This human vulture fattens on the secrets of the dead, and his prey are the defenceless ones who can never speak or deny the foul charges brought against them.

He is willing to be silent, but this silence must be paid for, and so he extorts money from those who loved and honored the dead and who pay the price asked, in order that no disgrace may rest on their dear one's name.

"When a man is dead he can deny nothing," is a motto which might be adopted by a class of scoundrels at work nowadays, whose methods are as cunningly ingenious as they are heartless.

A man who started his career in Australia, and subsequently built up a big business and made a large fortune in England, died, leaving a son who was ambitious of entering Parliament.

Scarcely had the coffin been lowered into the grave when an individual appeared with an allegation of certain black transactions in which the deceased man was declared to have participated at the Antipodes.

The son disbelieved the story, but he was afraid that a scandal, even if in reality a false and unjust one, would ruin all his political prospects before he could disprove and silence it. So he very foolishly paid to have the whole matter hushed up—and by paying once practically put himself in the power of the blackmailer, and had to submit to pitiless extortion for a number of years before he accidentally discovered that the charge against his father was, as he originally supposed, a lying fabrication.

"It is because the dead cannot come back to defend themselves that this sort of thing is possible," remarked a private inquiry agent, whose attention was drawn to the matter.

"One can understand it would be very unsafe to suppose that all the stories brought forward by these vultures, flourishing on the secrets of those in their graves, are false. Some are lies, but others are true, and frequently the truth and falsity are so intermingled as to render it impossible for even an expert to judge where one ends and the other begins.

"One scoundrel of this stamp was a person of some education and distinguished talent, who used to devote practically all his time to gleaning details about the careers of men who had made their way up from nothing to eminence.

"Most men who have had this experience prefer to leave their humble past in obscurity; and the vultures took full advantage of this. An example will throw some light on his methods.

"A man found his way to a country town where no one knew him, and worked hard until he became the chief banker of the place, won a name for unimpeachable worth and probity, and eventually married the daughter of a country magistrate.

"Then he died, and as his coffin was about to be carried from the house, the blackmailer appeared at the door and demanded to see the father of the widow.

"He had discovered that the dead man, in his earlier days, had served a long term in prison, although now living, to conceal the fact in the town where he had retrieved his past; and he threatened to reveal his secret to the funeral guests unless his silence was purchased at a money price. He got what he asked, so that there should be no scandal.

"When he was finally arrested there was found in his possession a diary, entries in which left no doubt that he had made a systematic study of the 'marking' likely victims during their lifetimes, and learning everything possible concerning their past careers, so that when they died their widows and grown-up sons and daughters could be compelled to pay for the suppression of the different secrets.

"The blackmailer's net was ample enough to sweep in any and every part of prey. Among his victims was the widow of a small shopkeeper, who paid a few shillings a week—a considerable sum to her—to prevent the revelation of the fact that her husband had been guilty of fraudulent bankruptcy.

"While he was grinding every penny and shilling out of this poor woman the blackmailer was extorting heavy sums from a peer of the realm.

"In an other was a clergyman, a man of a pleasing and genial character, who had no notion how to make himself popular with his fellow-clergy. He was but one of a friend of the chief bishop of the area, and was retained by him on his second and out of pocket income. On the old man's death it was taken for granted by the staff that the obnoxious individual would be discharged by the new head of the business, the old man's eldest son.

"Instead of this, however, he was promoted to the chief clerkship at once, with double his former salary, and subsequently advanced from one post to another, although no one could guess what he had done to deserve it.

"He had done nothing at all, but he had discovered a guilty secret in the life of his dead master and bequeathed it, and rather than allow his father's honored name to be disgraced his son had consented to accede to the demands of a blackmailer, who thus became a regular old Man of the Sea to him.—Tit-Bits.

Jet Travels Rapidly.

If we moved our lives proportionately as fast as an aeroplane, we would be could travel twenty miles an hour.

"A man ought to improve his opportunities."

"The merit of so doing," answered Senator Sorphum, "depends on the kind of man. Improving his opportunities is what a shell game per-

DODGE MOTHERS-IN-LAW.

Strange Custom Among Natives In West Africa.

A strange custom prevails among the natives of Angola, Portuguese West Africa, according to Lois Davis, diamond prospector, who is now in New York after a visit to the dark continent.

With the Backoko tribe, he says, the custom is for the bridegroom to look on his mother-in-law for the last time when he marries her daughter, and she, in turn, takes her last gaze on the features of her sons-in-law. If ever they meet afterward, Mr. Davis continues, the one who sees the other first has to pay a heavy penalty in silver or salt.

"I was going through one of the Backoko villages one day," the diamond prospector said, "with my guide, Umtoto, when he suddenly uttered a loud yell and leaped to one side of the narrow path through the tropical undergrowth, and ran away as fast as he could, after throwing his packages on the ground. I chased him and caught him under a banyan tree, shaking violently. When I asked what was the matter he replied in the Backoko tongue, which sounds like a man with a hoarse voice trying to talk Chinook through a megaphone, 'Because of my mother-in-law.' I then learned of the custom among the natives, and discovered that we had been within a few feet of Umtoto's mother-in-law's palm-thatched hut, but she did not see him. The handicap of paying many forfeits is not a very serious one with the Backokos, as the marriages do not last many moons."

Nursing Sick Children.

To nurse a child through a severe illness requires much more than the loving attention and care which all mothers are prepared to bestow upon their little ones when they are ill. It requires knowledge and firmness, added to an inexhaustible fund of patience.

It is when a child is ill that the full value of previous training in the good habits of childhood will manifest itself. Though many things may go by the board when a child is ill, one habit that has been well trained is more amenable than a child that has entirely followed its own devices.

Generally speaking, a sick child is best left alone. Look into the wards of a children's hospital. The patients are in their cots — and there they stay. They are not, as many an anxious mother is tempted to do, continuously nursed and rocked in somebody's arms.

When there is unpleasant medicine to be taken, or some unpleasant operation of the sick room to be performed, it is better to be truthful with the child and promise some little treat afterwards, rather than deceive in the first instance, and be found out. Once deceived, the child is for ever after sceptical, and in this way a mother lays up a good deal of trouble for herself.

Blackfoot Sun Dance.

Blackfoot sun dance ceremonies at Gleichen have come to an end. This year's high priestess is Mary Wolf Leg, a Blackfoot Indian woman. During the final afternoon the high priest and medicine men recited the long tribal prayers, the Sun Dance pole with its offerings to the sun was erected and Mary Wolf Leg was permitted to eat for the first time for days, because the fasting period nothing passed her lips save a small quantity of water, given her by one of the medicine men at noon of each day. While the woman was fasting the other members of the tribe held their various social, fraternal and other ancient dances and ceremonies, including the initiation of new members into the Society of the Horns. Yesterday the Sun Dance ceremony were performed. Another interesting feature of the annual gathering was the traditional ceremony accompanying the sale of a medicine pipe. This year Vincent Vellow Old Woman sold the medicine pipe to Jack Sun Calf. Every woman and child attending the Sun Dance camp took part in a big special feast and dance.

Beastly Language.

Certainly dogs understand language sometimes seem to try and make sounds resembling words. A French scientist tried to teach a monkey to talk, and got it to say "feu" (French for "fire") whenever a match was struck. The scientist stuffed when asked why he did not teach the animal English. Really the animals do understand a little, he said. It has been estimated that the maximum vocabulary of monkeys is about thirty words—a word being a definite cry common to all members of the species, and indicative of a emotion.

Cubist Cathedral.

The world's ugliest cathedral is in Munich, Germany. Its spires are due to be fixed, the towering walls of brick are perfectly plain until they rise above the level of the surrounding houses. The ugly day it was discovered that two great towers are taller than the cathedral, and had to be moved four inches and then another half a foot towards the west, so that Munich may see the near future outdo Pisa by having two "leaning towers."

Rich for Herself.

When forty women met recently to form a musical club in W—, and were asked to write on slips of paper the name of their choice for president, the organization of the club had to be abandoned because the nominating committee found on the slips the names of thirty-nine of these women. The fortieth slip bore the word "Me."—Musical Courier.

Early Golf.

Speaking of golf, a correspondent says that Samuel Pepys, when he was a boy—at any rate, after a "bad lie" he "lay dead." Sapphira, too, he adds, for after a worse lie she "halved the hole."—Boston Evening Transcript.

Every Chocolate sold at Wallace's must be Fresh! A single "stale" candy in a box entitles you to a full new package or your money back.

Only the uninformed endure the agony of corns. The knowing ones apply Holloway's Corn Remover and get relief.

Field Day at Centreville

THURSDAY, JUNE 26th

ON THE EXHIBITION GROUNDS

HORSE RACES

2.25 Class, 2.40 Class, 3.00 Class. Races to commence at 1 p.m. 4 to enter and 3 to start in all races. All entries must be in at 12 o'clock.

BASEBALL

TAMWORTH vs. NEWBURGH. Game called at 2.30. Ladies' Ball Game at 3.30.

GRAND CONCERT IN THE PALACE at 7.45 p.m.

MR. JACK ELDER, Entertainer, Kingston, will be present. Also other talent. WALTERS' ORCHESTRA will render music during the evening. Tickets—Adults 40c.

INFORMAL DANCE IN THE TOWN HALL at 10 p.m.

Walters' Orchestra will furnish music. Tickets $1.00, war tax included.

Lunch will be served on the grounds. Come and enjoy the afternoon and evening.

A. W. MILLIGAN, Pres. GEO. A. McGILL, Sec.

Dr. RALPH AYLESWORTH

EYE SPECIALIST

In Napanee every Saturday at WALLACE'S DRUG STORE

9 a.m. to 5 p.m.

Kindly make your appointment early as possible

13-ly

JAPANESE GOOD FLIERS.

Head of British Air Mission Says They Have No Nerves.

A rather curious report current two or three years ago with reference to Japanese aviation is recalled by an interview in London with the Master of Sempill, who has just returned after spending many months as head of the British air mission to Japan. The suggestion was that Japanese could not be made into good airmen because of something in their early upbringing, one point being that because they were carried piick-a-back in infancy they had somehow lost their sense of equilibrium. In support of this it was pointed out that many accidents had happened in Japan, and even to-day it is conceded that they have produced no outstanding fliers.

The statement, however, that they do not make good airmen is disproved by the Master of Sempill, who describes them as pupils leaving little to be desired, and the standard achieved by pilots throughout the naval air service very high. In fact, one report of the interview credits the statement that it is higher than the British naval air force. The Japanese are said to be ready to try anything, and to have no trace of nerves. All this makes a very different story from that which became common property shortly after the armistice, and there seems now no doubt that that hypothesis outrags facts.

To Excavate City of David.

The proposed excavation on the site of the City of David in Jerusalem, were discussed recently at a meeting of the Palestine Exploration Fund at the rooms of the Society of Antiquaries, in London.

Dr. D. G. Hogarth, who presided, said that the excavations was epoch-making in their history, and they were on the eve of undertaking the excavation of the City of David, which had long been their ambition. He pointed out that there might not be much in it, because it was a rocky hill, but he reminded them that the excavation of the pockets of earth on the Acropolis Hill at Athens gave up a most interesting collection to the Athens Museum.

The Dean of Westminster had written saying that he had the highest hopes of the work. The Palestine Government assured them of its assistance, but had said that the fund should have £5,000 in its possession before anything could be done. They had themselves, and through the British Academy, £2,000. Mr. Charles Masterman had given £2,000, and Viscount Burnham £1,000.

They started thus under very fair auspices, and he gave a promise that no one's prejudices would be outraged.

"Orphaned" Horses.

Three unknown thoroughbred horses grazed on Boddington Grange farm for two years, says a London Daily Express report. All attempts to find the owner have failed. They now have been sold at Aldridges' to meet the expense of their keep. The best horse fetched more than £70. They arrived at the sewage farm with a groom, who gave the name and address of the "owner." The horses were taken in and grazed. When the "owner" was asked for grazing money he declained all knowledge of the horses.

The matter was placed in the hands of the police, and the horses were advertised all over the country. The owner did not come forward to claim them. Several people whose horses had been stolen went to Boddington, but none recognized the animals.

Sandy Scotch.

A Scotsman was being shown over a hospital for the first time in his life, and, being keenly interested in all he saw, he plied his guide with queries and questions.

The marines seemed to interest him, and coming up to one, he point to the grenade in the marine's cap and asked what it was.

The marine looked at him in surprise.

"Don't you know what that is?" he asked. "Why, that's a turnip, of course."

"Ach, mon," replied the Scotsman, impatiently, "I was not asking about yer head."

Something special in Chocolates at Hooper's Drug Store.

FEATS OF SLEEP-WALKERS.

Rarely Come to Harm Unless Abruptly Awakened.

Sleep-walkers, though they often move in most dangerous places, are a London paper, very rarely come to harm unless they are abruptly awakened. But in one case recently a lady fell out of a window in her sleep, awaking to find herself lying in the courtyard below the window.

Somnambulists are supposed to be able to see with their fingers when sleep-walking. Extraordinary as this may sound, it has been proved over and over again that a sleep-walker who takes the precaution to put on gloves, before retiring to bed, will never walk in his sleep. The gloves should be firmly fastened at the wrists.

Another preventive of sleep-walking is to put upon the carpet by the side of the sleepwalker's bed a strip of sheet metal, iron or zinc, wide and long enough to make certain that in getting out of bed his feet will rest upon the metal. The noise thus will be sound to awaken him.

Yet doctors say that sleep-walking is more common in cold countries than in hot, so that if you are given to sleep-walking you should see to it that you are thoroughly warm in bed.

Another odd fact is that fair-haired people are more given to sleep-walking than dark-haired folk.

The feats of some confirmed sleep-walkers are absolutely amazing. While sound asleep, men have been known to saddle and ride horses, to walk for miles, to thresh corn. One, a Californian, actually walked two miles down a river and continued his sleep upon the bank after leaving the water.

Another, a schoolgirl, anxious to pass an examination, one night after night, lit a candle and studied, yet was totally unconscious of what she had done, and amazed to find that she knew her lessons when to all seeming recollection she had not yet opened the book.

Oddest of all, perhaps, was the performance of a tradesman at Haworth, who one morning woke to find that, in the night, he had stripped all the paper off the walls of his bedroom.

A Bird Monument.

In Salt Lake City, Utah, is one of the two monuments in the world—the other is in Italy—erected to the memory of birds. This monument commemorates the fact that about the year 1850 the original settlers in Utah were saved from starvation by sea-gulls.

A year after their arrival the white settlers were alarmed to observe that their crops were being devoured by myriads of crickets and grasshoppers, which swept over the country until it was as if it had been scorched by fire.

As efforts were made to stop the plague, but without results. At that time the scorpe point of civilization was 1,000 miles away, and it seemed as if the people must be starved.

Prayer was resorted to, and one day, as if in answer to their appeals, there appeared a great flock of sea-gulls, which proceeded to devour the pests, and it was not until the "feast" had been completely annihilated that the gulls took to their wings and disappeared.

The monument commemorating the event was unveiled in 1915.

The Real Reason.

A minister in a small Scottish town noted the regularity for one particular member of his flock in his attendance at the kirk.

Meeting him one day, he thought it his duty to commend him for his good example, and express his appreciation.

"I am delighted," he said, "to see you so regular in your attendance at the kirk. When I see ithe ministers in the kirk, and I wish to thank you personally for being so regular in your attendance. I trust you are enjoying spiritual comfort from my ministrations."

"Ha, no! that, man," replied the supposed devotee. "I'm the father o' a big family, an' there's aye sae a stew on the Sabbath mornin's that I'm glad to get out o' the hoose. When I get into my pew, I jist like to fauld my arms, shut my eyes, an' think about—Eaching!"

Sweet and palatable, Mother Graves' Worm Exterminator is acceptable to children, and it does its work surely and promptly.

ONTARIO ARCHIVES TORONTO

CREDIT SALE OF FARM STOCK AND IMPLEMENTS

The undersigned will offer for sale by Public Auction, at the residence of Jos. Parnell, in the Town of Ernestown, on Tuesday, June 24th, 1924, at 12 o'clock noon, the following, purebred Holstein 3-year-old heifer, 3 purebred Holstein yearling heifers, 3 purebred Holstein calves, 2-year-old purebred registered Holstein bull, breed sow and 8 pigs, 3 shoats, 6 ft. Deering Binder, 5-ft. Deering mower, 10-disc Deering drill, Corn planter, spreader, roller, gravel blower, corn cultivator, spring tooth cultivator, tractor plow, 3-furrow plow, 2-furrow plow, 2-furrow harrows, spring harrows, spring wagon, spring seat, spring buggy, heavy bobsleigh, light bobsleigh, cutter, harness, double and single, grindstone, 3 milk cans, 200 egg incubator, pool cutter, galvanized tank, 200-lb. scales, about 50 hens, and other articles too numerous to mention. Pedigrees and prices of all the foregoing purebred stock will be furnished at the purchasers.

Terms of sale:—$20 and under, cash; over that amount 3 months' credit on approved joint notes at 7 per cent. interest.

JOHN FUNNELL, Proprietor.
W. H. GALLAGHER, Auctioneer.
26b

EXECUTORS' NOTICE TO CREDITORS.

In the Matter of the Estate of Thomas Brandon, late of the Township of Richmond, in the County of Lennox and Addington, Gentleman, Deceased.

Notice is hereby given pursuant to Chapter 121 of the Revised Statutes of Ontario, 1914, Section 56, and amending Acts, that all creditors and other persons having any claim or demand against the estate of the said Thomas Brandon, who died on or about the twenty-first day of May, 1924, are required on or before the Seventh day of July, 1924, to send by post prepaid, or deliver to T. B. German, Napanee, Ontario, Solicitor for the Executors, in the estate of the said deceased, their Christian names and surnames, addresses and descriptions, full particulars of their claims or demands, duly verified.

And take notice that after such last mentioned date the said Executor will proceed to distribute the assets of the said deceased among the parties entitled thereto, having regard only to the claims of which they shall then have notice, and that the said Executor will not be liable for the said assets or any part thereof so distributed to any person of whose claim notice shall not have been received by them at the time of such distribution.

T. B. GERMAN,
Solicitor for the said Executor.
Dated the Fourth Day of June, 1924.
26d

THE ONTARIO RAILWAY & MUNICIPAL BOARD

In the matter of the application of Tannas H. Herrington, trading as "The Herrington Temple," for an authority to increase the charge for service from $12.00 to $15.00 per month.

APPOINTMENT FOR HEARING

The Ontario Railway and Municipal Board hereby appoints Monday, the 30th day of June, 1924, at the hour of 10 o'clock forenoon, at the Board's office, Toronto, for the hearing of the above application.

Dated at Toronto, this Ninth Day of June, A.D. 1924.

(SEAL) H. C. SMALL, Secretary.
26 2d

PENALTY 56674

Penalty No. 1970, is a handsome bay stallion, Stands 16.3 hands high and weighed 1,100 pounds, foaled 1911. Bred by Graham Bros. & Brown, Carthage, Ill.

Individually he is a horse of grand quality and plenty of substance, with a fine disposition, with deep, strong shoulders, stout back, very strong loins and stifles, strong bone, with good feet and legs.

His blood lines are of the best, as will be seen by his tabulated legal pedigree, the most popular and prepotent speed producing combination in trotting blood lines, the Sidneys and Wilkes blood lines, the best of the breed.

This he will beget speed and grand road qualities there is no doubt, as he personally inherits but possesses these qualities in a marked degree.

Even common mares bred to a horse of this class cannot fail to produce foals that will find a ready market as carriage horses or roadsters, as well as general all-purpose horses.

He will make the season of 1924 at Soule, Napanee Driving Park.

W. C. RANDALL,
22bp Box 561, Napanee.

NOTICE!

It never pays to buy poor Seed because it is a little cheaper. You can't afford to take the chance. Seed Council Bluff Seed Corn. It is guaranteed to germinate and grow. I have a stock of all varieties of Fodders, Flints and Dents Corns, also Stowell's Evergreens. I have a large stock of Silver Hull and Buckwheats, Hungarian, Siberian and Golden Millets. Try our Chick Starter; it has no equal; you never lose any chicks if you use it.

F. D. MARSH
The Poultry Man.
Dundas St. E., Napanee. Phone 251

WISE AND OTHERWISE.

There may be other corn removers, but you will not be completely satisfied until you have used Holloway's Corn Remover.

Schoolmistress (in lesson on patriotism): "And what country do we more and than a man without a country?"

Bright schoolgirl: "A country without a man."

Safe and palatable, Mother Graves' Worm Exterminator is accepted by children, and it does its work quickly and promptly.

"Everybody knows about it and yet they take part and cause her husband's pain."

"And I suppose there are a few excitable individuals who mind their own business."

A Remedy for Earache.—To have the earache is to endure torture. The ear is a delicate organ and few care to deal with it, considering it work for a doctor. Dr. Thomas' Eclectric Oil offers a simple remedy. A few drops upon a piece of lint or medicated cotton and placed in the ear will do much in relieving pain.

"At times," said the girl, "you seem sanely enough, and then at other times you're absurdly effeminate. Why is it?"

"Er—ah—heredity," he answered. "Heredity?"

"Yes. You see my ancestors were men and the other half women."

Freedom From Asthma. Asthma is one of the most affectionate troubles, seldom its attacks and prolonged in its agonies. Frequently many things are tried, but nothing seems to give hope of relief. Dr. J. D. Kellogg's Asthma Remedy is the help for which you be depended upon. If you have tried other remedies without success, do not fail to get at once a package of this uniformly successful preparation.

A boy was reading in his Scottish history an account of the Battle of Bannockburn.

He read as follows: "And when the British saw the army on the hill behind, their right became disorganized."

The teacher asked my boy what was meant by thumping their spirits. The boy, not understanding the meaning answered, "Putting water in their whisky."

The Many-Purpose Oil. — Baby in the house and stable there are scores of uses for Dr. Thomas' Eclectric Oil. Use it for cuts, bruises, burns, scalds, the pains of rheumatism and neuralgia, sore throat and chest. Horses are liable very large to similar ailments, and mishaps as affect mankind, and are equally amenable to the healing influence of this time-tried remedy which has made thousands of fine friends during the past fifty years.

A certain very dignified bishop walk walking along a street one day with three Irishmen, engaged again in rather a heated argument. The bishop was such that the prelate felt compelled to step and ask what the matter. "My good men," he said severely, "all you seem to ever talk about is whisky, whisky, whisky. What is it, anyhow?" replied one, shrugging his shoulders and the other shoulder "We can't know it. It's a gift."

A certain prominent city man was in the habit of wandering into the Chinese quarter and discussing everything he found there which tempted his appetite. One morning his wife was startled at the appearance of his day's luncheon with the maid, and, recalling a pudding which they had eaten, she asked if he had ever seen before, she said, "Do you know where the cold pudding is, Mary?"

"Yes, ma'am," unsuitably replied the girl, "it has gone to the city."

Miller's Worm Powders will purge the stomach and intestines of worms in effectual and as easily and painlessly that the most delicate stomach will not feel any inconvenience from their action. They recommend themselves to mothers as a preparation that will restore health and vigor to their children and protect them from the debilitating effects which result from the depredation of worms.

A captain and his chief engineer, tired of endlessly debating which the ship could be more easily dispensed with, decided to settle the matter by a duel. The chief suggested to the bridge and the skipper dived into the engine room.

After a couple of hours the captain opened the deck cover with call and said:

"Chief," he called, "you'll have to come down here at once. I can't make her go."

"Go! I can't, you can't," said the chief. "She's ashore."

A Great Sportsman.

"All all girls are born to wait for their food to walk into their carefully-spread nets. A fitchah gentleman there is for this spider is a great sportsman in his own way, and a fine hunter, indeed, he is able to jump in defiance of gravity—just as well when clinging to a wall or upside down as when on the flat. As observer who has discovered the secret that describes how he does it. Having caught a fetch-pot, he puts it under a bell-glass and then introduced a fly, which came to rest on the ceiling of the glass. "Very soon he saw her, approaching nearer and nearer. Both being upside down, the fly was sure he would never manage it. In due time, doubtless, when his fated focus eyes—he has four, by-the-bye—sufficiently fitted with his leaping powers, he made his leap. Instantly both were struggling in the air, suspended by a thread. This was the secret. The spider had anchored his antagonist by with a life-line before the attack. This holding firm, all the rest of the struggle took place in mid-air. Then, with his fangs in the fly's neck, he regained the ceiling. It was only then that I saw how every few paces his spinnerets had attached invisible thread to the glass, so that when he jumped no risks should be run. I could see the spinnerets perform the action; the thread I could not see, even under a powerful lens, so fine was it; yet so efficient that it bore the weight of the struggling contrabantis immediately it was spun."

Some Secrets of the Sea

There was a time in the earth's history when there was no sea. The surface of the young earth was too hot to allow the condensation of water in basins. More than that, there were no basins, for the surface of the earth must have been at any one place as flat as a pancake, says Tit-Bits.

On an average there are three and a half pounds of salty material to every hundred pounds of sea-water. More than three-fourths of the salts in the sea consists of common salt (sodium chloride).

Different parts of the surface of the sea vary markedly in salinity, for a large portion of the Mediterranean (as in the Red Sea) and decrease where the rainfall is heavy or there are large inflows of rivers and high precipitation. In a general way the salinity increases with the climate.

The total surface of the globe occupies about 197,000,000 square miles, and about 140 of this total area (nearly, 140,000,000) belongs to oceans, seas, and lakes.

Soundings have been taken in all parts of the navigable globe, and we know that the average depth of the sea is about two and a half miles.

Heat rays are lost at 250 fathoms, and extreme the tropics the upper stratum of warmish water is comparatively thin. The cold blast of fresh water. The sole derived from the ocean floor in the tropics is so cold that it cannot be handled without discomfort.

It is calculated that at a depth of 2,500 fathoms the pressure of the sea is at 2½ tons per square inch.

There is no ocean current for still, so's common belief that ships and wrecks sink until they "reach their level," and then remain suspended. Everything sinks to the bottom.

Even a single foot fall from above its usual zone is parallel of its prey, the devices of cetaceans, pulsating things above, expansion of the gases in the swim-bladder, and the specific gravity of the fish is reduced. The result is that, in spite of its efforts, the fish "involuntarily ascends" to its natural level, and is killed sooner later by the distension of its organs.

Dr. M. H. Mill gives a quarter of a mile as the greatest length of any wind-wave from crest to crest, and 30 feet as the maximum height. But the fall of a lighthouse on one of the Isles of Scilly was wrenched off by a breaker at the height of 100 feet.

There is probably far more living matter in the sea than there is in all the rest of the world.—The Sailor.

A Century After Morrison.

It is interesting and instructive to recall the fact that it is only just one hundred years since, in March, 1824, that Morrison, pioneer Protestant missionary in China, completed his great task of translating the Holy Scriptures into the Chinese language. It was a herculean task that only a man of his stature of violent exposure from that country. The Chinese is notoriously difficult, and it is a tribute to any foreigner, and to Morrison in particular, the degree of success to any who translated or published foreign works in the Chinese language. The Portuguese, who were in power in Macao, where Morrison was allowed to reside for some months every year, made effective steps to prevent Morrison using the printing facilities which he had brought out from England, and the directors of the East India Company in London, could do little to help Robert Morrison was friendless, the only Protestant Christian, and his name from the list of their servants and sent out instructions to Canton that he was to be dismissed from their employ. Yet, in spite of all these things, God maintained His servant, and he completed his task. And that was only one hundred years ago; yet today there are over a million Christian Protestant mission stations and out-stations scattered throughout the land of China, while last year the World Student Christian Conference was actually held at Peking.

Men Once Wore Them.

Petticoats, jackets, breeches, frocks and robes were once worn by men as every day attire. The gown, a flowing robe, was worn by a robe of far worn austerity by monks who were feeble or in illness. Today university students, clergymen and surgeons all wear gowns. Nowadays, when a person is spoken of as being "gowned" he is said to be "unfrocked." Frocks originally were big gowns with large, open sleeves, and were worn as an outside robe by monks and friars. The frock of today is British country, and was made in some remote section of the land of China, while last year the World Student Christian Conference was actually held at Peking.

Men Once Wore Them.

Petticoats, jackets, breeches, frocks and robes were once worn by men as every day attire. The gown, a flowing robe, was worn by a robe of far worn austerity by monks who were feeble or in illness. Today university students, clergymen and surgeons all wear gowns. Nowadays, when a person is spoken of as being "gowned" he is said to be "unfrocked." Frocks originally were big gowns with large, open sleeves, and were worn as an outside robe by monks and friars. The frock of today is British country, and was made in some remote section of the land of China, while last year the World Student Christian Conference was actually held at Peking.

Cold Storage Savings.

Cold storage systems have revolutionized the problem from a mere element of waste deplorable in bygone days has largely been eliminated. There is now a cold storage for twenty-five million cubic feet of cold storage space available, and it is said that twenty million cases and one hundred and fifty thousand tons of fruit are stored in the cold storage in London alone. But eggs and meat are the only items which are commonly kept in cold storage for longer or briefer periods. Fabrics of all kinds, furs and silks, are kept there. Then vegetables and flowers are kept in cold storage. Flowers and fruit from Canada, New Zealand, Australia and New Zealand in refrigerating chambers.

Notice!

Kodak Work and Enlargements a specialty. Best work, standard prices, prompt attention to mail orders. Films and Cameras for sale. Office, John St. Address Napanee Box 466.
47tf MRS. R. B. SHIPMAN.

AGE AT THE ALTAR.

Some Amazing Records in Marriage Statistics.

Public curiosity has recently been tremendously whetted in Canada and the United States by the announcement that Mrs. John McKenzie, known far and wide as "The Snow Queen," was about to marry, again at the great age of ninety-four!

The bride is the idol of the Cree Indians, and has already had three husbands, all trappers. Two of these were frozen to death, and the other perished from starvation. It was whilst this third husband lay dying that Mrs. McKenzie had the exciting adventure which obtained for her the title of "The Snow Queen."

The family was camped one hundred miles north of Stanley Mission, when a blizzard came on so that they were threatened with starvation. Then the man fell ill, so Mrs. McKenzie, driving a dog-team, set off for help with her two babies. After thirty miles the famished dogs died. She tucked the babies in the sledge, harnessed herself to it, and started again, pulling it mile after mile.

Ten miles farther on she baby died, so she wrapped it up tenderly in a cloth and buried it in the snow. Then she went on, dragging the sled and the other child till she reached the Mission.

Food and comforts were at once sent off to her husband, but he was dead when they reached him.

But even Mrs. McKenzie's new venture is far from constituting a record. In the registers of Claphoto, Lincolnshire, there is a marriage in the church which was added to the marriage-register of Thomas Bellamie and Margaret Sudburie, on November 20th, 1599. This amazing note runs as follows:

"Memorandum: Sudburie was one hundred years of age on the day of her marriage."

Has there been actually been a centenarian bride in our own land. It will take even the United States a long time to beat this.

Sir Stephen Fox, ancestor of many famous people, including Charles James Fox, had not become one hundred years old when he married for the second time. He was only ninety-one; but he may boast a record, as the result of this, which will probably never be equalled in British annals.

For Sir Stephen married his first wife while yet a young man, and had a daughter who was a baby when Oliver Cromwell came to visit her father.

After his wife died he remained a widower for many long years, marrying again, as stated, at the age of ninety-one. And by this second wife he had another daughter, who also lived to a very great age, and who, then almost a centenarian herself, took the girlchild of the Duke of Kent on her knees and nursed the future Queen Victoria.

Thus there were two sisters, the elder of whom looked on the face of Oliver Cromwell and the younger on the face of Queen Victoria, the interval between these events covering no less a time than 164 years! It is an amazing record, and one which will probably never be beaten.—Answers.

British Held Bull Fights.

Bull fighting was not always a peculiarly Spanish institution, it was once a common amusement in Great Britain in a somewhat different form. The bull was tied to a stake, after having the points of his horns padded. Fierce dogs were let loose on it, and a terrific battle would ensue. Bulldogs were bred specially for the sport. Their peculiar jaws gave a grip so strong that the bull could not throw off its attackers once their teeth had met in its shoulder. Bear-baiting, too, was popular during the reign of Queen Mary and Queen Elizabeth. Both were fond of bear-baitings and bullbaiting. Great men kept "rings," and there was one in nearly every place of amusement. "Bankside" was a noted place for the "sport" in London. The charges for admission were a penny to enter, another penny to go in the "grand stand," and a third penny for the opportunity of reserved seats. Thursdays and Sundays were the favorite days for baiting bears and bulls. Meanwhile the theatres were forced to close down on the former day so that competition should not interfere with the baitings.

Newfoundland Death Rate.

The death rate for Newfoundland last year compared favorably with that of 1921 which was the lowest on record, says the annual report of the Registrar-general just made public. The rate for the Dominion was 14.21 and for the year 1921 it was 17.22 per 1,000 of the population during 1922 as compared with 15.29 and 16.06 respectively for the two previous. The total registrations for the year were 12,552, viz.: births, 7,392, or 28.25 per 1,000; marriages, 1,441, 5.50 per 1,000; deaths, 3,719, 14.21 per 1,000. Compared with 1921 there was an increase of 120 births and a decrease of 81 marriages. The number of deaths from tuberculosis tuberculosis for the Dominion were 179. This number is too big to justify for the previous year. Other forms of tuberculosis accounted for 265 deaths and cancer 176 deaths.

Well Twice In One Day.

Twice was in one day the novel experience of a Buxton, Derbyshire, Eng., couple. After the first ceremony the bridal party went to the vestry to sign the register. There the officiating clergyman was astonished to hear from the bride and the bridegroom that the Christian names he had used during the ceremony were not theirs. They had been wrongly entered in the certificate. The clergyman, although of opinion that the marriage was legal, made assurance doubly sure by insisting on a repetition of the betrothal part of the ceremony, using this time the correct Christian names.

Unfair Discrimination.

"Oh, no!" soliloquized Johnny bitterly; "there ain't any favorites in this family. Oh, no! If I bite my finger nails, I get a rap over the knuckles, but if the baby eats his whole food, they think it's cute."

Tea is universally recognized as a part of almost every meal. Should it not, therefore, be your first duty, for the health of your family, to use only the best? In "Daly's Good Tea" you will find quality, flavor and strength, and also economical to use. Fox sale at Wallace's.

Limited Armament a Farce Great Powers Building Large Airplane Fleets

While the Washington Conferences was a step in the direction of limiting the number of the capital ships of the Great Powers are concerned, the truth appears to be that never were some of the powers so busily engaged in building up their fighting strength as at present. The idea that the Great War was a war to end war has been abandoned. There has been the pioneer of this speaking both in the Chamber of Deputies, and in the House of Commons concerning the building of air thirty miles the famished dogs died. She tucked the babies in the sledge, harnessed herself to it, and started again, pulling it mile after mile.

Ten miles farther on one baby died, so she wrapped it up tenderly in a cloth and buried it in the snow. Then she went on, dragging the sled and the other child till she reached the Mission.

Food and comforts were at once sent off to her husband, but he was dead when they reached him.

But even Mrs. McKenzie's new venture is far from constituting a record. In the registers of Claphoto, Lincolnshire, there is a marriage in the church which was added to the marriage-register of Thomas Bellamie and Margaret Sudburie, on November 20th, 1599. This amazing note runs as follows:

"Memorandum: Sudburie was one hundred years of age on the day of her marriage."

Has there been actually been a centenarian bride in our own land. It will take even the United States a long time to beat this.

Sir Stephen Fox, ancestor of many famous people, including Charles James Fox, had not become one hundred years old when he married for the second time. He was only ninety-one; but he may boast a record, as the result of this, which will probably never be equalled in British annals.

For Sir Stephen married his first wife while yet a young man, and had a daughter who was a baby when Oliver Cromwell came to visit her father.

After his wife died he remained a widower for many long years, marrying again, as stated, at the age of ninety-one. And by this second wife he had another daughter, who also lived to a very great age, and who, then almost a centenarian herself, took the girlchild of the Duke of Kent on her knees and nursed the future Queen Victoria.

Thus there were two sisters, the elder of whom looked on the face of Oliver Cromwell and the younger on the face of Queen Victoria, the interval between these events covering no less a time than 164 years! It is an amazing record, and one which will probably never be beaten.—Answers.

British Held Bull Fights.

Bull fighting was not always a peculiarly Spanish institution, it was once a common amusement in Great Britain in a somewhat different form. The bull was tied to a stake, after having the points of his horns padded. Fierce dogs were let loose on it, and a terrific battle would ensue. Bulldogs were bred specially for the sport. Their peculiar jaws gave a grip so strong that the bull could not throw off its attackers once their teeth had met in its shoulder. Bear-baiting, too, was popular during the reign of Queen Mary and Queen Elizabeth. Both were fond of bear-baitings and bullbaiting. Great men kept "rings," and there was one in nearly every place of amusement. "Bankside" was a noted place for the "sport" in London. The charges for admission were a penny to enter, another penny to go in the "grand stand," and a third penny for the opportunity of reserved seats. Thursdays and Sundays were the favorite days for baiting bears and bulls. Meanwhile the theatres were forced to close down on the former day so that competition should not interfere with the baitings.

Newfoundland Death Rate.

The death rate for Newfoundland last year compared favorably with that of 1921 which was the lowest on record, says the annual report of the Registrar-general just made public. The rate for the Dominion was 14.21 and for the year 1921 it was 17.22 per 1,000 of the population during 1922 as compared with 15.29 and 16.06 respectively for the two previous. The total registrations for the year were 12,552, viz.: births, 7,392, or 28.25 per 1,000; marriages, 1,441, 5.50 per 1,000; deaths, 3,719, 14.21 per 1,000. Compared with 1921 there was an increase of 120 births and a decrease of 81 marriages. The number of deaths from tuberculosis tuberculosis for the Dominion were 179. This number is too big to justify for the previous year. Other forms of tuberculosis accounted for 265 deaths and cancer 176 deaths.

Well Twice In One Day.

Twice was in one day the novel experience of a Buxton, Derbyshire, Eng., couple. After the first ceremony the bridal party went to the vestry to sign the register. There the officiating clergyman was astonished to hear from the bride and the bridegroom that the Christian names he had used during the ceremony were not theirs. They had been wrongly entered in the certificate. The clergyman, although of opinion that the marriage was legal, made assurance doubly sure by insisting on a repetition of the betrothal part of the ceremony, using this time the correct Christian names.

Unfair Discrimination.

"Oh, no!" soliloquized Johnny bitterly; "there ain't any favorites in this family. Oh, no! If I bite my finger nails, I get a rap over the knuckles, but if the baby eats his whole food, they think it's cute."

Tea is universally recognized as a part of almost every meal. Should it not, therefore, be your first duty, for the health of your family, to use only the best? In "Daly's Good Tea" you will find quality, flavor and strength, and also economical to use. Fox sale at Wallace's.

INDIAN DANCES AT 107.

Bareleg, An Osage, Joins In Tribal Rites.

Bareleg, reputed to be 107 years old, the oldest Indian of the Osage tribe, lives in Grayhorse, Ok. Although he is unusually stooped and always with a cane, he enjoys the best of health and is respected by all Indian events, even the dances. He often visits the museum of the Osage carries out the customs of the Osage Indians, carrying blankets and moccasins. He rides a horse and seldom rides in a car.

Bareleg is ambitious, spending the greater part of his time caring for his horses. He refuses to spend any of his income except for food and feed for the horses. The old man often frequently complains to the Indian Office that she has to be nice all the necessities around the house. When buying articles at the Grayhorse store he always buys enough to make the entire purchase come out in even dollars, so that there will be no small change.

He is said in his possession a number of war instruments and has concealed in a trunk many scalps, but these were taken away from him a few years ago by the authorities. The old Indian can be seen with a knife at his side, although he is harmless.

Among the Lions.

The new member of the club listened with solemn interest to the various stories that were told in the smoking-room.

They were good stories, and obviously true, and each one was a sequel of a shipwreck during one of his voyages. He described the alarm of the terrible situation with such power that his hearers were deeply interested. He described the panic in the mount where only the captain and mate of and sailor-boasts enjoyed, were left aboard the doomed vessel, after the loss of the boats had been lowered.

"And then," he concluded, "as soon as we came horrifying down upon us, it was in a flash of lightning that I saw the lions."

It crashed over the already sinking ship in a torrent of irresistible fire. Under this terrible shock the inhabitants of the ship, and all hands on board were drowned.

"Well, I never!" exclaimed, and there was a period of tense silence. But presently an elderly member asked:

"And you—what became of you?"

"I was drowned with the rest of them."

Thousand Mile Lumbjack.

Every time the speedometer registers another 1,000 miles, say motor experts, a motor car should be taken to a garage for a brief but careful examination. If this were done regularly, it is the opinion of these experts, the annual toll of more than 14,000 fatal accidents could be prevented.

Improvements in the motor car of late have made the following:

1. Tighten bolts and nuts; adjust springs, fan belt and valves; and replace missing cotter pins.

2. Lubricate spring shackles, universal joints, and brake linkage.

3. Wipe out collection of carbon dust in the carburetor and clean carefully all the electric breaker and ready housed.

4. Clean, or replace, worn electric detonatable tips, and have battery and coil tested. Replace if they may blow out and cause a bad skid.

5. Inspect your brakes. Jack up the rear axle and feel the clearance of the hands, the linings should be free from oil, grease and dust, and the bands so adjusted as to give the brakes an even, steady, and certain application.

Milk In Tea and Coffee.

When tea was first introduced in Europe added, thought of milking to it with milk, though it was customary to sweeten it with sugar or sugar candy. Mme. de Sevigne, writing to her daughter in 1680, describes it as an eccentric proceedings on the part of Mme. de Sevigne's daughter that "drinks milk in her tea." Coffee, too, was then drunk without milk. Seventy years later, however, Mme. de Sevigne writes that a doctor named in vogue has discovered the virtues of adding milk. "Physicians say it is valuable, and this he has taught all his patients to take it. Coffee will make a most delicious compound, which will help to support us through the Lent."

A Glorious Gift.

Do Yerks and Jays make the best other? There thousand beautiful Japanese cherry trees in Washington City which are a gift to the City of the City of Tokio to the City of Washington, in 1912, as a token of friendship. To the Japanese the cherry blossom has a symbolic attribute of the Mikado, in other cherry trees, and they speak of it as "Sakura—Symbol of Happiness." Blossom time, is a holiday in Japan and which takes the form of a national fete.

How They Got It.

It is a long way back to the battle of Hastings in 1066 when the Normans won England from King Harold the Saxon. For bravery at Hastings William of Normandy gave his sword to Sir William Fitzwilliam, one of his knights. It is supposed the sword is still preserved at Wentworth Woodhouse, the home of Earl Fitzwilliam, and has been handed down from generation to generation. The sword was used in the christening of all the Fitzwilliam heirs.

Mad as a Hatter.

Do you remember Mad Hatter in Alice in Wonderland? The expression "Mad as a Hatter" really has nothing to do with hatters, but the word "mad" in Anglo-Saxon meant "venomous, or even venomous and "atter" meant an "adder-or viper." Thus the whole expression really means "was venomous as an adder."

When painting or varnishing floors, woodwork, chairs, buggies, automobiles, barns or houses, see Sherwin-Williams' special products for these purposes and get prices at Hooper's Drug Store.

FARMS FOR SALE OR TO LET.

A NUMBER OF FARMS FOR Sale. Also a number of Houses to rent for sale. Apply to T. B. GERMAN, Napanee, Ont. 1tf

FOR SALE — ONE HUNDRED acres, being North half of Lot 8, in 9th Concession of Camden. Exceptionally well watered and fenced, and in high state of cultivation. Sixty acres work land, balance wood and pasture; about 35 acres under cultivation and timothy. This is a proposition worth your consideration. J. F. MacKNIGHT, Tamworth, Ont. 22tf

FARM FOR SALE — 27 ACRES, more or less, being Lot 6, in the 6th Concession of the Township of Sheffield, known as the Titus Mason farm. Good buildings and never-failing well; eleven good fruit trees; plenty of berries. Will sell with crop or without. For further particulars apply to E. L. BRADSHAW, on premises, Tamworth, Ont. 22-0t

FARM FOR SALE — 100 ACRES, County of Prince Edward. Lot No. 27, Concession 1, South West of Grosser Point, Township of Sophiasburgh, ten miles from Picton, five miles from Northport. Close proximity to school house and church. Seven-roomed dwelling, barn, drive house, garage, etc. Building well painted and in good state of repair. Young orchard, 50 trees bearing. Four wells, water piped to barn. Wire fencing and front gates. Price $4,200.00. Apply to GEO. R. WRIGHT, P.O. Box 472, Deseronto, Ont. 22

FOR SALE

100 acres for sale, good buildings. Another 100 acres, good large house, modern, all conveniences. Mostly all level land; paid $175 an acre last farm.

A small farm, 25 or 30 acres, would suit a retiring farmer, good house, good buildings, cistern and well, electric lights, furnace, all modern conveniences. Other farms, smaller and larger, for sale, can be received.

Also houses in Napanee, electric lights, furnace, cistern and well, either with or more or less acreage, if desired. Other farms in other parts also available. Reasonable terms.

Also farms to buy for cash. Large, automobile, tractor, steam engine, separators, gasoline engines, milk cans, and other farm implements for sale at reasonable terms.

If you want anything from an auto to a farm you want to trade for something else, write me, I may be able to put up at least, expense possible. If interested write, stop, write me. Please attention.

I plan to be in town Friday and Saturday each week.

A. E. CLARE,
Box 568, Napanee.
24tf

PUBLIC NOTICE

I am in a position to quote attractive prices on all kinds of Roofing, Pertinent, Eavestroughing, Ceiling, Lightning Rods, Furnaces, and Stove equipment. See the Page Rain Millers.

Phone 372. C. F. BOGART,
Residence, 240. Carson Block

GIVE US A TRY!

WE SELL FOR LESS

2 lbs. California Midget Raisins..20
3 lbs. Cooking Figs for 20
2 lbs. Prunes for 25
6 bars Olive Toilet Soap for 25
4 bars White Naptha Soap for..... 25
2 lbs. Rice for 25
1 lb. Baker Tea for 50
1 lb. Good Tea for 50
2 lbs. Baker's Cocoa for 50
Good Black Pepper, 1 lb. for..... 25
Try our Spices, Extracts, Etc.
Fresh eggs and milk every order.
1 lb. for 70
Blackberries, two lbs for 25

DENISON BROS.
North Centre St.

MRS. MISENER'S ACHES AND PAINS

Vanished After Using Lydia E. Pinkham's Vegetable Compound

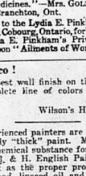

"Branchton, Ont.—"When I wrote to you for help my action was mostly prompted by curiosity. I had read your advertisement for years. I, too, would benefit by your medicine. It was the most prejudiced action I have ever taken. I feel really assure you, Dr. Pinkham, that I am relieved of most of my sufferings. I feel, in the heavy talents of Lydia E. Pinkham's Vegetable Compound Tablets and a bottle of Lydia E. Pinkham's Blood Medicine, and I can honestly say I have never been so well before. I had suffered from pains and other troubles since I was fifteen years old, and during the 'Great War' period I worked on munitions for two years, and, in the heavy work which my work called for, I strained myself, causing pelvic inflammation from which I suffered untold agony, and I often had to give up and go to bed. I had doctored for several years without permanent relief, when I started to take your medicines."—Mrs. GOLDWIN MISENER, Branchton, Ont.

Write to the Lydia E. Pinkham Medicine Co., Cobourg, Ontario, for a free copy of Lydia E. Pinkham's Private Text Book upon "Ailments of Women." C

Muresco!

The best wall finish on the market. A complete line of colors to choose from.

Wilson's Hardware.
18tf

Experienced painters are dubious about an overly "thick" paint. Many firms use a chemical substance for this purpose. B. & H. English Paint is only as thick as the proper proportions of white lead, linseed oil and pure turpentine, make it. This world famous paint for sale at Wallace's.

Some Amazing Records In Marriage Statistics.

Public curiosity has recently been tremendously whetted in Canada and the United States by the announcement that Mrs. John McKenzie, known far and wide as "The Snow Queen," was about to marry, again at the great age of ninety-four!

The bride is the idol of the Cree Indians, and has already had three husbands, all trappers. Two of these were frozen to death, and the other perished from starvation. It was whilst this third husband lay dying that Mrs. McKenzie had the exciting adventure which obtained for her the title of "The Snow Queen."

The family was camped one hundred miles north of Stanley Mission, when a blizzard came on so that they were threatened with starvation. Then the man fell ill, so Mrs. McKenzie, driving a dog-team, set off for help with her two babies. After thirty miles the famished dogs died. She tucked the babies in the sledge, harnessed herself to it, and started again, pulling it mile after mile.

Ten miles farther on one baby died, so she wrapped it up tenderly in a cloth and buried it in the snow. Then she went on, dragging the sled and the other child till she reached the Mission.

Food and comforts were at once sent off to her husband, but he was dead when they reached him.

But even Mrs. McKenzie's new venture is far from constituting a record. In the registers of Claphoto, Lincolnshire, there is a marriage in the church which was added to the marriage-register of Thomas Bellamie and Margaret Sudburie, on November 20th, 1599. This amazing note runs as follows:

"Memorandum: Sudburie was one hundred years of age on the day of her marriage."

Has there been actually been a centenarian bride in our own land. It will take even the United States a long time to beat this.

Sir Stephen Fox, ancestor of many famous people, including Charles James Fox, had not become one hundred years old when he married for the second time. He was only ninety-one; but he may boast a record, as the result of this, which will probably never be equalled in British annals.

For Sir Stephen married his first wife while yet a young man, and had a daughter who was a baby when Oliver Cromwell came to visit her father.

After his wife died he remained a widower for many long years, marrying again, as stated, at the age of ninety-one. And by this second wife he had another daughter, who also lived to a very great age, and who, then almost a centenarian herself, took the girlchild of the Duke of Kent on her knees and nursed the future Queen Victoria.

Thus there were two sisters, the elder of whom looked on the face of Oliver Cromwell and the younger on the face of Queen Victoria, the interval between these events covering no less a time than 164 years! It is an amazing record, and one which will probably never be beaten.—Answers.

British Held Bull Fights.

Bull fighting was not always a peculiarly Spanish institution, it was once a common amusement in Great Britain in a somewhat different form. The bull was tied to a stake, after having the points of his horns padded. Fierce dogs were let loose on it, and a terrific battle would ensue. Bulldogs were bred specially for the sport. Their peculiar jaws gave a grip so strong that the bull could not throw off its attackers once their teeth had met in its shoulder. Bear-baiting, too, was popular during the reign of Queen Mary and Queen Elizabeth. Both were fond of bear-baitings and bullbaiting. Great men kept "rings," and there was one in nearly every place of amusement. "Bankside" was a noted place for the "sport" in London. The charges for admission were a penny to enter, another penny to go in the "grand stand," and a third penny for the opportunity of reserved seats. Thursdays and Sundays were the favorite days for baiting bears and bulls. Meanwhile the theatres were forced to close down on the former day so that competition should not interfere with the baitings.

Newfoundland Death Rate.

The death rate for Newfoundland last year compared favorably with that of 1921 which was the lowest on record, says the annual report of the Registrar-general just made public. The rate for the Dominion was 14.21 and for the year 1921 it was 17.22 per 1,000 of the population during 1922 as compared with 15.29 and 16.06 respectively for the two previous. The total registrations for the year were 12,552, viz.: births, 7,392, or 28.25 per 1,000; marriages, 1,441, 5.50 per 1,000; deaths, 3,719, 14.21 per 1,000. Compared with 1921 there was an increase of 120 births and a decrease of 81 marriages. The number of deaths from tuberculosis tuberculosis for the Dominion were 179. This number is too big to justify for the previous year. Other forms of tuberculosis accounted for 265 deaths and cancer 176 deaths.

Well Twice In One Day.

Twice was in one day the novel experience of a Buxton, Derbyshire, Eng., couple. After the first ceremony the bridal party went to the vestry to sign the register. There the officiating clergyman was astonished to hear from the bride and the bridegroom that the Christian names he had used during the ceremony were not theirs. They had been wrongly entered in the certificate. The clergyman, although of opinion that the marriage was legal, made assurance doubly sure by insisting on a repetition of the betrothal part of the ceremony, using this time the correct Christian names.

Unfair Discrimination.

"Oh, no!" soliloquized Johnny bitterly; "there ain't any favorites in this family. Oh, no! If I bite my finger nails, I get a rap over the knuckles, but if the baby eats his whole food, they think it's cute."

Tea is universally recognized as a part of almost every meal. Should it not, therefore, be your first duty, for the health of your family, to use only the best? In "Daly's Good Tea" you will find quality, flavor and strength, and also economical to use. Fox sale at Wallace's.

Baseball Goods.

Agents for Reach's famous Baseball goods.

Wilson's Hardware
18tf

Kill the crows and save the seed corn. Wallace's Crow Strychnine.

ONTARIO ARCHIVES
TORONTO

OLD CHUM
SMOKING TOBACCO
IS FOUR TIMES SEALED

to bring you the full richness and mellow sweetness of this—

"Tobacco of Quality"

Manufactured by
IMPERIAL TOBACCO CO. OF CANADA LIMITED

You Can Stand on this Wash Board

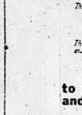

Our SMP Pearl Ware Wash Board is so strong, tough and durable that a full-grown man or woman can stand on it without doing the rubbing surface or any part of it the least harm! The enameled surface won't chip, flake or peel off. Think of the wear there is in such a wash board! There is the same wearing qualities in all articles in SMP Pearl Ware. Try out the wash board and be convinced.

Ask for SMP Pearl Ware

SMP "QUALITY"

Made by THE SHEET METAL PRODUCTS CO. LIMITED
MONTREAL TORONTO WINNIPEG EDMONTON VANCOUVER CALGARY

McLAREN'S INVINCIBLE OLIVES

No picnic complete without them

YOUR GROCER CAN SUPPLY YOU

Don't just ask for McLaren's. Say McLaren's "Invincible." Also ask for McLaren's Invincible Jelly Powders, Quick Puddings and Flavoring Extracts

F. C. MARTIN & SON
FUNERAL DIRECTORS AND EMBALMERS
MOTOR AMBULANCE
Office and Office, Dundas Street, Napanee.
Office Telephone No. 71.
Residence Telephone No. 275.
We succeed Ming & Hambly, who will assist us for a time.
F. C. MARTIN & SON
49-6m

There's a Reason

For the same results you get from using THE BEAVER'S Classified Advertisements.

It's Just This:

Over 2,000 subscribers get THE BEAVER every week. Take it on an average that five people read each copy issued and THE BEAVER has over 18,000 readers. The paper is widely circulated over the County and adjoining Townships.

A Large Field to Draw From.

Kill the crows and save the seed corn! Wallace's Crow Strychnine does the trick.

MUSIC IN MEXICO.

Every Little Hamlet Has a Band Stand of Its Own.

A HELP IN THE GAME OF LOVE.

To the Strains of Melody the Youths and Maidens "Play Bear," a Peculiar National Diversion That Is the Correct Road to Matrimony.

Music plays a very prominent part in the social life of Mexico, not alone in the capital and other larger cities, but all over that picturesque land. A Mexican who can play no musical instrument is nothing less than a curiosity. There is no hamlet so insignificant that it has no band. Eight or ten men get together and decide to form a band. Having reached that decision, they go to the jefe politico, or major.

"All right," he will tell them. "You are to play Wednesday evenings from 6 to 9 and Sunday mornings from 9 to 12" and a record is made.

And during these hours, rain or shine, lost or cold, through famine, war and pestilence, as long as those men are alive and in the town, the band is in the band stand playing for such as choose to linger in the plaza, or public square.

About the evening concerts much of the social and domestic life of Mexico centers. It is at the concerts that many a youth and maiden first meet and begin to "play bear," a game indigenous and peculiar to Mexico, without which no self respecting Mexican couple adventures on matrimony.

The general plan of every plaza is much the same. In the center is the band stand. Immediately surrounding the band stand is an open paved space. Then there are flower bordered walks with plenty of benches.

Round the edge of the plaza, outside the trees and flowers, is another broad paved walk. Upon this outer walk are grouped the poorer Mexicans, the peons. On the benches sit the fathers, the mothers, the older folk, of the better classes. Round the walk that surrounds the band stand saunter tireless by the youths and maidens of the same class.

The women circle to the left on the outside, the men in the opposite direction, on the inside. Thus every one sees every one else innumerable times during the evening. And in this method circling a youth sets eyes on a maiden who strikes his fancy—the cause of "playing bear" has begun.

He looks steadily at his charmer every time they pass, and she, if she is pleased, glances at him in return. After they have passed each other ten or a dozen times he is at the edge of the procession in which he walks, and she has moved to the edge of the column of young women.

Then the young man, with a friend withdrawn to some cautious, or safe and writes an ardent note. On the next round his friend is passing slips of note into the hand of her companion. Then they continue their strolling until the concert is at an end.

On the next succeeding evening the performance is repeated, only this time the young lady is the one who presents the note, which she has written in her quarters. If she rejects her suitor's suit she tosses his pasteboard delicately, as nothing is so vulgar as rude treatment of a note.

If he meets with success he begins the next phase of the game. Each evening he will be seen opposite his lady's house, pacing back and forth like a sentry walking his post. Every divine business hours he will see and enjoy from his stool, seize his hat eagerly to his accustomed beat and for several minutes walk up and down, gazing reproachfully at the lowered windows across the way.

As time goes on, after six weeks or two months, say, have passed, the girl is at last to be seen seated in the window. Then comes another period of from two weeks to a month. The young man's walks gradually shorten and one evening he is to be seen under neath the window, gazing mournfully upward for hours, much to the disconfort of passersby. But no one grumbles. All the world loves a lover—especially in Mexico.

After this stage father and son call formally on the father of the young lady and make a proposal of marriage.

When all the arrangements have been made the young man for the first time calls at the home of his affianced wife and meets her face to face, but never except in the company of a third person—mother, father or aunt.—Youth's Companion.

When Solid Iron Floats.

Experiments have shown that if a ball of solid iron be converted into a mass of liquid iron by means of a metal fork the ball at first sinks to the bottom with the fork, but that in a few seconds it will leave the prongs and rise to the surface, where it continues to float until it melts. The rising is explained by the expansion of the ball, due to heating, whereby it becomes built for bulk, less dense than the molten metal.

Friendly Criticism.

Pennine—Two of my latest poems appeared in the last issue of McDuff's Magazine.—Inkerton—Yes; I noticed them. Pennine—Would you mind giving me your opinion of them? Inkerton—Well, to be candid, I thought the one was awfully simple and the other simply awful.

Method makes men wit. Thus to success believed to the science of correct exhibition.

FEEL IT HEAL
Mentholatum
SUNBURN SPRAINS ACHING FEET
JARS 30c. & 60c.—TUBES 30c.—At all Drug Stores

FORSAKEN ENKHUIZEN.

At One Time One of Holland's Richest and Greatest Cities.

Of all the so called "dead cities" of the Zuider Zee, Enkhuizen has most completely lost her former prosperity. One who wanders about her silent and empty streets can impossibly realize that this shrunken and depopulated city was once one of the wealthiest and most important in Holland.

Enkhuizen dates from the ninth century or even earlier. In the zenith of its greatness, the seventeenth century, it possessed 40,000 inhabitants and a fishing fleet of 400 boats engaged in the herring trade. Enkhuizen sailors were well known for their courage and seafaring ability.

But less than a hundred years later the harbor of Enkhuizen was silting up, and her commerce had already declined. Since then whole streets have been pulled down, as the population diminished, for only a few thousand inhabitants remain. But the ancient gate, the Dromedaris, that guards its now empty harbor still stands, a monument of the past greatness of Enkhuizen.

The noble Wester kerk is built of the deep red, narrow bricks often used in Netherlands architecture. In its choir are some sixteenth century wood carvings. Its unlovely wooden belfry is detached, but connected with the church by a minute but attractive old house. The small, old, red tiled houses, each with a different facade, form an irregular line that is singularly charming. The streets of the little town are very quiet and empty. Their stillness is almost unbroken except by some beautiful chimes.—Argonaut.

Bullfighting.

In tradition the bullfight dates from the time before Hercules is said to have visited Spain and driven off the wonderful cattle of Geryon. In actual recorded history it antedates Caesar's campaign in Hispania, but the fight that is witnessed by the present day visitor in Madrid, Seville or Valencia is far more exciting and cruel than the contests between the noble Spaniard and the noble bull four centuries ago. A first class spectacle now involves the torturing and killing of seven or eight bulls and at least thirty horses.

A Hearty Eater.

In a book on gastronomy appears this anecdote of the gastronomic prowess of a Swiss guard in the employment of the Marechal de Villars: "One day the guard was sent for by the marechal, who had heard of his enormous appetite. 'How many sirloins of beef can you eat?' he tentatively asked. 'Ah, monseigneur, for me I don't require many—five or six at the most.' 'And how many legs of mutton?' 'Legs of mutton? Not many—seven or eight.' 'And fat pullets?' 'Oh, as to pullets, only a few—a dozen.' 'And of pigeons?' 'As to pigeons, monseigneur, not many—forty, perhaps fifty.' 'And larks?' 'Larks, monseigneur? Always.'"

The Way to Float.

This is the advice of an old swimmer to those who cannot swim: "Any human being who will have the presence of mind to clasp the hands behind his head and turn the face toward the zenith may float at ease and in perfect safety in tolerably still water. When you first find yourself in deep water you have only to consider yourself an empty pitcher. Let your mouth and nose and not the top of your heavy head be the highest part of you and you are safe. But thrust up one of your bony hands and down you go—turning up the handle tips over the pitcher." There are reason and logic in this.

A Street In Moscow.

One street in Moscow, Maasnitskaya Ulitza, is devoted almost entirely to stores selling "machines." The windows of these shops are large and of plate glass and display the various wares to good advantage. Many windows are devoted to large exhibits of various mechanisms, and at a certain hour in the afternoon these machines are, so far as possible, set in motion to give practical illustration of their workings.

Dispositions.

The dispositions of men are different. A house is managed well by men and women of different dispositions, just as much as a carpenter cannot build a house with big and tall timbers only. Even a man of obstinacy or argumentative is not unnecessary in a family. But there must be a supervision over them all. If there is no one who binds them all the different dispositions bring confusion to the house.—Kyoo.

Erzerum.

Erzerum means in Arabic "the fortress of Imam," for Rome and Byzantium, capitals of the old and new Roman empires, took turns in keeping it as an outpost against the hordes north of the Caucasus mountains. Then in the thirteenth century Islam conquered the city on its way to Erzeroe.

You Write It.

How would you set down in figures the number eleven thousand eleven hundred and eleven? About half of a class to which the teacher put the question gave the answer 11111; the other half wrote it 111111.—Youth's Companion.

Didn't Try Any Soft Soap.

"Go!" said the girl. "I wash my hands of you."

"Before you do any hand washing better take off that ring I gave you," he retorted frigidly.

Magistrate—"You are charged with being drunk. Have you anything to say?"

Culprit—"I've never been drunk in my life, sir, and never intend to be, for it always make one feel so bad in the morning."

ODESSA

Mrs. Noel Cahill and daughter, Viola, Watertown, spent a few days last week the guests of Miss Eliza Toomey.—Miss Mildred Conway, New York, is spending her vacation with her sister, Mrs. Roy Graham.—Fred Rutledge, Mrs. John McConnell and son, Henry McConnell, and Miss Thelma Rutledge, Sydenham, called on friends last Sunday.—Mr. and Mrs. James Crawford, of Kingston, spent Sunday the guests of Mr. and Mrs. James Young.—Mr. and Mrs. Fred Laughlin, Napanee, called on friends last Sunday.—Ross Clarke, of Enterprise Royal Bank staff, spent the week end with his parents, Mr. and Mrs. Sidney Clark. Their son, Arthur Clark, of the Niagara Falls Bank staff, is also spending his holidays at home.—Mr. and Mrs. Leeman Bedford Mills, visited the latter's father, John Heath, last week.—Miss Zita Kenyon, Kingston, spent the week end at B. L. King's.—Mrs. S. F. Holmes and little daughter, Alice, are visiting the former's sister, Mrs. Anderson, Napanee.—Mr. and Mrs. B. G. Hanna, Mr. and Mrs. Marcus Fraser and Mrs. Sidney Sproule spent Sunday at John S. Aylsworth's, Selby.—Mr. and Mrs. B. L. King, Max Kenyon and Miss Marie Kenyon spent evening at Catarauqui. The score was 11-6, in favor of Odessa.—The funeral of the late William Heath, who passed away in Rochester, was held from his brother's home, John Heath, Friday afternoon, and was largely attended by relatives and friends. Rev. S. F. Dixon officiated. The interment took place in the family plot at Union cemetery. To mourn his loss are five brothers, Charley, Cobourg; Orton, Fred and Samuel, Chamois, N.Y., and John, Odessa; also one sister, Mrs. Norman Snider, Odessa. Mr. Heath will be remembered by many, as this was the home of his boyhood years.—Mrs. J. E. Mabee motored to Whitby, accompanied by Miss Frances Assmitre, also Mrs. Ernest Sharpe, of Stuart St., Kingston, to attend the Golden Jubilee of the Ontario Ladies' College. One interesting feature, when arranged in class groups at the "Old Girls' banquet", out of the 651 guests, there were twelve ladies present who were pupils at the beginning of '74. Before leaving on Thursday, they heard a most interest concert given by "old" and "new" graduates, and attended the reception held by His Honor Lieutenant Governor and Mrs. Cockshutt, Pres. and Mrs. R. C. Hamilton, Prin. and Mrs. Farewell and Lady Prin. Miss Maxwell, after which luncheon was served on the spacious and beautiful lawns, to 1200 guests from marquees.—Miss Mary Ray was a most genial hostess during the hours not spent at the old school. Mrs. Donald Thompson also accompanied Mrs. Mabee as far as Oshawa, and visited her daughter, Mrs. Jack Long.

Mail Orders promptly filled at Wallace's Drug Store.

Do-Ko saves time, labor and money.

"The constable seems wonderfully certain about the details of my case," said a defendant with a sneer, "but how is it he does not call his fellow-officer to corroborate what he says?" "There is only one constable in the village, sir," explained the policeman.

"But I saw two last night!" indignantly asserted the defendant.

"Exactly," the policeman replied, smiling broadly. "That just the charge against you."

A special course on "How to Finish Old and New Floors," given by Johnson's, the leading wood finishers on the continent, enables us to give you intelligent information on this question. Ask at Wallace's.

German Housewife—"What! Twenty thousand marks? I only paid 10,000 last time!"

Shopkeeper—"Ah, that was in the good old times—half an hour ago!"

Safe in LUX

Perfectly safe in the gentle Lux suds are the dainty things you cherish so. Even the most delicate fabrics remain soft and lustrous after repeated washings in Lux. For Lux, so pure, so gentle, will not harm anything water alone will not harm.

Sold only in sealed packets—dust-proof!

LUX

LEVER BROTHERS LIMITED
TORONTO L-413

Copalline your linoleums and double their lives! Copalline Varnish resists water, preserves the pattern, leaving the linoleum pliable. For sale at Wallace's.

Unsurpassed for pure, rich flavor
"SALADA"
GREEN TEA H470
is superior to the inferior teas. Young Hysons or Gunpowder. Try it today.
FREE SAMPLE of GREEN TEA UPON REQUEST. "SALADA," TORONTO

They Had No Banks

IN pioneer days the general merchant often bore the money of his customers for them—there were no banks. Buying and selling were largely by barter only.

The coming of the branch bank filled an important need in every community, and to-day the wise farmer, business man or private individual keeps his money in the bank and makes full use of the many services it has to offer.

Savings Accounts
Chequing Accounts
Sales Notes Collected
Banking by Mail
Collections Made
Money Transfers
Money Orders

THE ROYAL BANK OF CANADA
W. J. WIGGINS, Manager
Napanee Branch.
Branches at Tweed, Odessa, Bath, Stella, Enterprise

The Investor's Safeguard

SAFETY is the first consideration in every phase of this Bank's business — and we are in a position to render a complete investment service. Our nearest Manager will give you information regarding any securities you may contemplate purchasing

Let STANDARD SERVICE be your Investment Safeguard

THE STANDARD BANK OF CANADA

Napanee Branch, R. R. White, Manager.
Branches also at Belleville, Brighton, Campbellford, Eastview, Greenwood, Newburgh, Picton, Trenton and Kingston.

Patterson's TORONTO
Chocolate Bars
"so good you can't resist them"
Deliciously Different
The Patterson Candy Co. Limited TORONTO

The Ounce of Prevention

There is no "cure" for the financial loss represented in uninsured property or merchandise that is damaged or destroyed by fire or accident.

There is no cure—there is prevention. Insurance, if rightly applied to your risks—and dependable — prevents financial loss through property loss.

We can give you property insurance, and we can show you how to apply it economically to your individual risks.

A. L. DAFOE
(Office of the late W. F. HALL)

For Sale.

Kitchen chairs, parlor tables, wood stoves, beds, springs and mattresses, sideboards and extension tables, antique furniture. Painting cars a specialty.

FRANK KINKLEY,
Paint Shop,
47tf Corner Robert and Water St.

Photo work with free enlargement. We guarantee best possible results with your film. Every dollar's worth of work (not necessarily all at one time) entitles you to one free enlargement of your selected picture. Use the Ansco Speedex Film and get results. At Hooper's Drug Store.

NOTICE!

I have on hand for present seeding all kinds of Corn, Buckwheat, Millet and Hungarian.

Also all kinds of Ground Feeds, Whole Corn, Flour, Bran, Shorts, Frost Wire Fencing and Gates.

HOUSE TO RENT Near the Park. Running water and electric lights.

FRED. A. PERRY
Opposite The Campbell House.
Sif Dundas St. Napanee.

REAL ESTATE
Choice Farm and Village Property.
INSURANCE
Fire, Life, Auto
The Newburgh Insurance Office

THOS. I. WINTER. 16tf

COAL!

Until further notice we offer Choice Anthracite Furnace Coal at $13.50 per ton, and Stove and Chestnut at $14.50 per ton.

Chas. Stevens Co., Ltd.
15tf

Expert Developing and Printing at Wallace's. Mail us your films.

ONTARIO ARCHIVES
TORONTO

Ladies' $3.00 Shoes

No need to pay high prices elsewhere when you can buy such splendid Shoes at $3.00. Drop in and let us show you these wonderful values.

Ladies' Gun Metal, 1-Strap, Low Rubber Heels. Sizes 2½ to 7 ..... $3.00

Ladies' Brown Calf, 1-Strap, Low Rubber Heels. Sizes 2½ to 7 ..... $3.00

Ladies' Patent, 1-Strap, Low Rubber Heels. Sizes 2½ to 7 ..... $3.00

Ladies' Kid, 1-Strap, Low Rubber Heels. Sizes 2½ to 7 ..... $3.00

LADIES' SANDALS

A big variety in Black, Patent, Smoke Elk, Pearl Elk, Green, etc.

$2.50 to $3.50

THE J. J. HAINES SHOE HOUSES

The Market Grocery

Fresh Fruits and Vegetables.

Sugar Cured Breakfast Bacon, Cooked Ham.

1 Cake Palmolive Soap FREE with 1 pkg Princess Soap Flakes.

Three-Star Norwegian Sardines are the best.

Canned Mackerel, Herrings, Salmon, Fish Paste, Shrimps, Tuna Fish.

If you have not used our Special Blends of Teas and Coffee, try them now.

Full weight Canned Corn, Peas and Tomatoes.

Will find Refrigerators and Refrigerator Bowls, Camp Stoves, Campers' Supplies, Oil Stoves, Garbage Cans, Auto Measures, Ice Cream Freezers at

BOYLE & SON
Headquarters for Paints

THOMPSON BROS.
Quality Grocers
'PHONE 154

STRAW HATS

Showing a large range of real English Straw Sailors. The McGregor Hat, imported direct by ourselves. The styles are right and the values are unusual. All the new and staple styles are shown. Prices from ..... $1.25 to $3.00

SOFT CHIP STRAW Hats—Light weight 85c and $1.25

MEN'S EVERYDAY WORK STRAWS—
For Small Boys ..... 20c and 25c
For Men ..... 20c, 25c and 30c

THE GRAHAM CO.
MEN'S WEAR NAPANEE

Notice.

The Division Court Office will be closed each Wednesday until September 1st.

25ap A. E. PAUL, Clerk.

G. H. Switzer

All kinds of farm machinery, De Laval separators and milkers. Roofing Slate surface, Roofing galvanized iron with heavy coating, one 4-inch tire lumber wagon as good as new; one 3-inch tire. Our Toronto Pumps take the lead. Harness of all kinds.

24tf Phone 280.

Lawn Social at Mark Fraser's.

Under the auspices of Community Club, Odessa, Tuesday evening, June 24th. Orchestra from Kingston will play. Open-air play by Odessa talent. Usual booths. Big crowd expected. Admission, 25c. and 15c., which includes ice cream and cake. Tuesday, 24th. 25a

Notice.

That leaky roof means a loss to you. Repair it right away with Pedlar's "Council Standard" Corrugated Roofing. 50 per cent. more galvanizing means longer life. Also selling Brantford Slate Asphalt, Arro-lock and Roll Roofing.

ROSS E. CARD,
25dp Phone 115 r 2.

Auction Sale of Household Furniture

There will be sold by Public Auction on Adelphi Street, 2 doors South of Dundas Street, on Saturday, June 28th, at 1 o'clock p.m., the following: Extension Table, Library Table, Davenport, Bedroom Sets, 3-piece Parlor Suite, etc. Terms cash. Ed. Wales, owner. S. W. Clark, Auctioneer. 25b

Annual Chautauqua Meeting.

Will be held on Monday, June 23rd, at 8 p.m., in the Council Chambers. Report of last year's Chautauqua and Treasurer's Annual Report will be received. Election of officers for the ensuing year will be held, and plans will be made for this summer's Chautauqua, which starts Thursday, July 31st. Everyone interested in Chautauqua entertainments is urgently urged to be present.

MRS. BERTHA SNIDER,
25ap Owner.

Sunday School Convention.

South Fredericksburgh and Adolphustown Sunday School Convention will be held in Hagyard Methodist Church, on Monday, June 23rd. Afternoon session at 2, and evening session at 7.30. Rev. R. B. Ferris will be the speaker; also Mr. A. C. Baldwin, our County President. May every one interested in Sunday School work, make a special effort to be present at one or both sessions. 25a

Women's Institute Picnic.

The Lennox District Annual Business Meeting and Picnic of the Women's Institute will be held at Mr. Fred Franklin's grounds, one-half mile East of Bath, on Monday, June 30th. Miss Emily Guest, of the Department of Agriculture, Ottawa, will address the meeting, and is sure to delight all present. Dinner served at 12 o'clock sharp. Bring your well-filled baskets. Make this picnic a success by your presence. Every member of the five branches will be welcome. Bring along the men. 25a

S. S. Township Convention.

The annual Sunday School Township Convention of Camden and Sheffield will be held at Newburgh Methodist Church, on Thursday, June 26th. Afternoon session at 2 o'clock, evening session at 7.30. Tea will be served in the basement of the church, at 25c. each. Rev. R. B. Ferris, newly appointed Superintendent of the O. R. E. C., will address both sessions. Also Mrs. MacGregor and Rev. A. J. Wilson, of Napanee. Every S. S. teacher and officer should be present. 24a

Kingston Woman to Hold One Hundredth Birthday.

On Wednesday a lady who has lived for forty-two years at 135 Alfred Street, Kingston, celebrated the one hundredth anniversary of her birth. She is Mrs. Isaac F. Asselstine, who was born two miles west of Odessa, on June 18th, 1824. Her father was Captain John Parrott, who was attached to a battalion stationed in Kingston at the time Fort Henry was built. Mrs. Asselstine was a school mate of Mrs. Darius Smith, of Collins' Bay, who has been ill, but is recovering, and will be one hundred and three years old next October. Mrs. Asselstine has been bedridden for twenty-two years.

A Brilliant Student.

Herbert N. Couch, B.A., who has just graduated at Toronto University winning the gold medal in classics, is a son of Rev. Isaac Couch, M.A., B.D., Strathroy, Ont. He graduated from Ottawa Collegiate Institute in 1919, winning the general proficiency gold medal and a host of others. In 1920 he won the Governor-General's medal at U. T. S., and entered the University of Toronto with honors in classics, mathematics, moderns and science, obtaining two Blake scholarships. In October of this year, he will proceed to Johns Hopkins University to specialize in classical archaeology in the department of Professor David Robinson, the distinguished American archaeologist. He is a brother of J. Harold Couch, who after a similar academic career, won the gold medal in medical science in 1922 at the same university. — The Age, Strathroy.

GREEN TEA IN GREAT DEMAND

Twenty-five years ago, Green Tea was more popular than Black. Due to the heavy importation of poor teas from Japan and China Green Teas, the demand fell off. Ceylon and India started producing Green Tea on a large scale only in recent years. They were of such fine quality and delicious flavor that Green Tea drinkers immediately recognized their superiority and demanded them in ever increasing quantities. Salada Tea Company is practically the sole importer of Ceylon and India Green Teas in Canada.

Canoes for Sale.

Three good used canoes, for sale, cheap.

25b M. B. MILLS CO.

Orchard Party at Selby !

Reserve Friday evening, July 4th, 1924, and come to the Orchard Party at Selby. A very pleasant evening is promised to each and every one. 25a

Lawn Social at Camden East.

A lawn social will be held on the Rectory grounds, on the evening of the 30th inst. Charlie Walters' Orchestra in attendance. Reserve the evening and watch for further announcement next week. 25a

L. O. B. A. Lawn Social.

The L. O. B. A. of Sillsville, are having a lawn social on July 2nd, on Mr. Fred. Rawlinson's lawn. Ice Cream, Strawberries and Scotch Ent. will be served. Good programme. Admission 25c. 25b

Lawn Social.

The annual Lawn Social of the Methodist Church, Enterprise, will be held on Mr. Nelson Bell's lawn, on Saturday evening, July 5th. Mr. Jack F. Elder, Kingston's Scotch Entertainer, in new programme of mirth, melody and song, assisted by local and foreign talent. Booths on the grounds, where you can get all the delicacies of the season. A great big lunch for 15c. Admission to the grounds, 25c. and 15c. Rev. R. J. Merriam, Pastor; Wilson Dopking, Secretary. 25c

Auction Sale at Violet.

On Wednesday, June 25th, at 1.30 p.m. 1 set double harness, 1 set single harness, corn scuffler, 1 drag, cutter, buggy, spring wagon, one-horse wagon, set of sleighs, Chatham incubator and brooder, organ, sideboard, 2 stoves, 3 tables, 3 cupboards, 24 chairs, 1 bureau, 3 bedsteads, 1 stand, 1 round table, 1 couch, 1 barrel containing 17 gallons vinegar, 16 cords dry stove wood, lot of dry stove blocks, quantity pine wood, number of seekers, egg crate, berry crates and boxes, rakes, hoes, potato forks, weeder, shovels, manure fork, sewing machine, some pictures, quantity of sewed carpet rags, quantity of carpet, 4 sets of springs, 1 mattress and other articles.

MRS. BERTHA SNIDER,
25ap Owner.

Trinity S. S. Anniversary.

Large congregations attended the Sunday School Anniversary Services on Sunday last, in Trinity Church. The special preacher was the Rev. Archer Wallace, M.A., of Toronto, Assistant Editor for Sunday School Periodicals, in the Canadian Methodist Church. Mr. Wallace preached two very interesting and inspiring sermons, which were greatly appreciated both by young and old. The church was beautifully decorated for the occasion. Special music was rendered by the young people in the morning, and by the Choir, under Professor Baird, at night.

Concert and Play.

A splendid concert programme is being arranged to be given in the Town Hall, Friday evening, June 27th, consisting of a musical programme, concluding with a one-act play, "Society Notes", by Dorothy R. Wesh, a cleverly written comedy. Following is the cast of characters as they appear in the play:

Mary Sedgewick—Miss Tillie Waller.

Reginald Staunton—Mr. Hugo Gleason.

Mrs. Sedgewick—Mrs. Katherine Powell.

Miss Florie Fountain—Mrs. D'Arcy Sneath.

Mr. Sedgewick—Mr. Claude Knight.

Dr. Glen Corre—Mr. J. Marshall.

Watch next week's papers for further announcements. 25a

Stop ! Read ! D. W. Griffith presents "One Exciting Night" at Wonderland, Monday and Tuesday. One show only, at 8 p.m. Admission 15c. and 25c. 25a

COUNTY BOYS' CAMP

The County Boys' Camp to be held at Switzer's Landing, on Lake Ontario from July 8th to 16th, provides accommodation for 125 boys and their group leaders. A camp equipment of twenty-eight tents will ensure comfort for boys of eight to eighteen.

Local arrangements have been under the control of an Executive Committee of Revs. T. H. P. Anderson, J. H. H. Coleman, W. H. Clarke, R. J. Merriam, W. R. Merrick, H. B. Neal, Geo. Nickle, W. E. Tanton, A. J. Terrill, W. H. Truscott, A. J. Wilson, Captains F. Bradley and R. J. Hanna, and Messrs. Frank Ketcheson, G. Cowle, G. W. Gibbard, F. L. Hooper, W. T. MacKenzie, A. MacGregor, J. H. Moffat, J. E. Robinson, C. A. Walters and C. A. Wiseman.

Supervisors.

Camp Director—Rev. A. J. Terrill.
Quiet Hour—Rev. J. H. H. Coleman.
Religious Instructor—Rev. T. H. P. Anderson.
Sports and Entertainment—Rev. A. J. Wilson.
Swimming and Life Saving—Rev. R. J. Merriam.
Physical Instructor—Frank Metzler
Singing—R. G. Wiseman.
Camp Inspectors—Revs. G. Nickle, H. B. Neal, W. R. Merrick.

Camp equipment is provided free on payment of an enrolment fee of $1.00, which covers all overhead, including speakers, ground expenses, general management and use of ground sheet and individual straw mattresses. Groups or individuals prepare their own food. Any boy is welcome.

Rev. R. J. Merriam, of Enterprise, who has had large experience in Boys' work and Boys' Camps, is the Business Manager.

Any other information may be secured from Rev. W. H. Clarke, Secretary, Tamworth.

Camphorated Chalk, for cleaning the teeth, 10c. a box at Wallace's. Dentists and nurses advise its use for children especially.

Expert Developing and Printing at Wallace's. Mail us your films.

A. MacGregor's

New Designs in Ladies' Dresses

We have just received a new consignment of the very newest and most up-to-date designs in Ladies' Dresses, in Ginghams, Voiles and fancy Crepes. Dresses and prices to suit all.

The New Corsette

for Summer wear, side lacing, very fine quality cotton.

$1.25 and $1.98 pr

Ladies' and Misses' Sweaters

And SWEATER COATS in all the leading styles. Just what you want.

Voiles

A magnificent range to choose from. Prices from .....49c yd

The popular Normandy, on sale at ..... .85c yd

Special Values in Gents' Wear

Men's Silk and Wool Hose, 59c pr, 2 prs for $1.00

Men's Work Shirts, blue khaki, and black and white stripe. On sale, 98c

Men's Khaki Pants $1.98

Men's Overalls, A1 quality. Our price 1.98

Men's and Youths' Belts, all one price 25c

KIDDIES' HOSE—Sizes 4½ to 9½. On sale ..... 20c pr

BOYS' JERSEYS—Long and short sleeves. All sizes ..... 50c ea

Don't Forget to Visit Our Second Floor

where we have special bargains in China and Glassware to interest the thrifty housewife. We are forced to make these drastic reductions in order to make room for our new stock of Linoleums, Oilcloths, Carpets, Rugs, etc.

SHOP AT

A. MacGregor's

THE ECONOMICAL STORE

Notice to Farmers !

You will obtain the highest market price by shipping your cream, eggs, live and dressed poultry, dressed calves, to our address. Price list and empty crates supplied on request.

Mount Royal Creameries, Limited,
500 East, Mary Ann St.,
25tf Montreal.

Auction Sale

Will be held at the residence of the late Dr. Leonard, Dundas St., on Saturday, June 28th, at 1.30 p.m., consisting of all household effects, bedroom sets, living room furniture, curtains, rugs, dishes, kitchen furniture, stoves, electric stove, etc. Terms cash. H. W. Gallagher, Auctioneer. 25b

U. E. L. Chapter I. O. D. E.

Will hold Commemoration Services at the Soldiers' Monument, Napanee, in front of the Court House, on Sunday, June 29th, at 3 p.m. Any organization or friends of those whose names appear on the monument, wishing to place tributes at its base, are cordially invited to do so, and everyone interested is asked to be present.

It's Napanee For Me Dominion Day

Four Horse Races and two Ball Games.

The finest Park in Ontario to enjoy a holiday.

There will also be a Big Community Dance in the Armouries in the evening. 25tf

Kill the crows and save the seed corn ! Wallace's Crow Strychine does the trick !

H. L. VanLuven

Pianos of best quality. Price and terms right.

Singer Sewing Machines.

New and used Ford Cars, at Normiles New Garage.

Used Ford, starter, cheap.

Good Dapple Grey Horse, 4 yrs old, 1300 lbs. 24tf

Bring your own can. Special Fly Oil. Will not burn or blister. For 75c. per gallon, at Davy & Allison's. 25b

WONDERLAND

GEO. J. TUSTIN, Proprietor.

Presentations for Week of June 20th to 26th

FRIDAY AND SATURDAY.

Associated First National Pictures present "PAINTED PEOPLE," with COLLEEN MOORE and an all-star cast. A special in 7 reels. Also a funny 2-reel Will Rogers comedy, "THE COWBOY SHEIK."

MONDAY AND TUESDAY.

D. W. Griffith presents his latest 12-reel special feature, "ONE EXCITING NIGHT." Something new for the screen. Full of love, laughter, mystery, thrills and emotion. Don't miss this special. One show only at 8 o'clock each night. Admission, 15c and 25c.

WEDNESDAY AND THURSDAY.

Wm. Fox presents JOHN GILBERT in "A MAN'S MATE." A brand new comedy drama in 6 parts. And two 2-reel comedies.

If you want a good laugh be sure and see these three programs.

Black's Orchestra Wednesday night

Dry Cleaning

No matter how spotted or soiled your garment is, bring it here and let us tell you what can be done with it.

A Complete Cleaning, Dyeing and Tailoring Service

capable of handling with care every problem of renovation and repairing.

JAMES WALTERS
Merchant Tailor, - Napanee

VANLUVEN

1886-1924

"The Old Boys' Re-Union" Year

this September, or not, people are going to burn coal next winter. But they are going to be particular about the coal they get. Our coal is the best coal mined that comes into Ontario. Highest heat units. No. 1 Buckwheat in this Coal $8.50 per ton. Call 92.

INSURANCE OFFICE OF

H. B. SHERWOOD

John St., Over Wallace's Drug Store

I have opened an office for the sale of

ALL CLASSES OF INSURANCE

Life, Fire, Auto, Accident, etc.

Also for the sale of

Investment Securities and Real Estate

and solicit your business

Without any obligation on your part, I ask anyone desiring information about insurance in any line to call and talk over matters with me pertaining to such business.

I may be able to give you necessary information and good advice to your advantage, and I shall be pleased to do so without reservation. At the same time I would like your business.

Real Estate placed in my hands for sale will receive my attention.

Do Not Neglect Insurance Protection.

H. B. SHERWOOD.
19-6m

Save the Surface.

Use Martin-Senour 100 per cent. Pure Paints and Varnishes. A Paint for every purpose and a brush for every purpose. Also best Boiled Oil, Turpentine, White Lead, Glass and Putty always in stock.

18tf Wilson's Hardware

For over a century B. B. English White Lead has been the world's standard. When you paint your house, insist on B. B. Lead. For sale at Wallace's.

Highly Favorable Price on a Large Number of READY-TO-WEAR SUITS

Greys, Blues and Browns

STRAW HATS AT BARGAIN PRICES

W. W. ADAMS
Men's and Boys' Furnishings.
Merchant Tailor. NEWBURGH.

Johnson's Spar Varnish for boats. Resists heat and water. For sale at Wallace's.

VANDERVOORT'S STORE NEWS

Summer is here ! Are you prepared ? Our store is full of Summer goods.

In our Men's Wear Department are Khaki Trousers, Khaki Shirts, Chambray Shirts, Light Weight Overalls, Light Weight Work Boots. A large assortment of Straw Hats. Buy your now.

Special prices on Voiles, Ginghams and Wash Goods.

Silk Hosiery is in demand. We carry the Venus, and Milo Hosiery.

VANDERVOORT BROS.
General Merchants,
25a Newburgh.

If it's Wallpaper, see Hooper's.

ONTARIO ARCHIVES
TORONTO

Carefully Read
H. B. SHERWOOD'S
Advertisement in This Paper

NAPANEE BEAVER

TEMPLETON & SON, Proprietors

Carefully Read
H. B. SHERWOOD'S
Advertisement in This Paper

Vol. LIII. No. 26 Sworn Circulation 3,500. NAPANEE, ONTARIO, FRIDAY, JUNE 27, 1924 TERMS—$1.50 a year in advance, $2.00 if not so paid. $2.00 to United States.

LOST and FOUND

FOUND — ON THE NEWBURGH Road, Lady's Coat. Owner may have same by proving property and paying for this advertisement. E. J. MCWEES, Strathcona, Ont. 26ap

FOR SALE—GRAY HORT SPECIAL. C. A. ANDERSON & SON. 26a

FOR SALE — MASSEY-HARRIS Binder, Twelve Foot; Cultivator, Apply to ANDREW HENDERSON, R.R. 1, Napanee. 26bp

FOR SALE — 1200-LB. SPRING Weight. C. A. ANDERSON & SON. 26a

FOR SALE — 1922 MODEL ONE Ford truck, in A 1 mechanical condition. Apply to H. B. YOUNG, R.R. 3, Napanee. 26bp

FOR SALE — FORD TOURING Car, $125.00. C. A. ANDERSON & SON. 26a

FOR SALE — 1920 FORD TOURING car, cheap. SILLS' MOTORS. 26a

FOR SALE — 1923 FORD COUPE. C. A. ANDERSON & SON. 26a

FOR SALE — LAWN TENNIS combination desk and bookcase, Chesterfield suite and rugs, house furniture. MRS. E. C. BOGART, Dundas St. 26f

FOR SALE — 17-FT. SAILING Boat, in good condition. Apply GEORGE WARD, R.M.D. 3, Napanee. 26cp

FOR SALE — LATEST MEDICAL Work, medical instruments and bag. Dr. T. P. Vroman, all in perfect condition. To be seen at BELLEVILLE'S Office, Bandas St. 25bp

FOR SALE — SOLID QUARTER-cut oak library table, mission finish; 2-drawer oak dresser, solid wooden bed, mahogany finish. Apply MRS. J. A. FELLOWS, Addington St. 25bp

FOR SALE — THREE-FURROW Oliver Plow, practically New. Apply A. M. BURGESS, Phone 24. 25bp

FOR SALE — HOUSE THREE rooms and pantry. Apply to MRS. EVANS, Centreville. 25dp

MOTOR BOAT — FOR SALE — 21 ft. long, built of cypress and oak, 6 ft. beam, engine, reversed gear, Marinette and Sterling lights, speed 12 miles. A good family boat. F. BOGART. 24tf

FOR SALE — SMALL QUANTITY of such Hardwood Lumber. Also lots of blocks, suitable for kitchen stoves. $1.00 a son. Orders delivered for less bushels only. GIBBARD FURNITURE SHOPS, LTD. See W. E. Vine. 26b

FOR SALE OR TO LET.

TO RENT — ROOMS OVER ELLIOTT'S Shoe Store. Modern conveniences. 26ap

TO LET — TWO-ROOMED OFFICE, in the Grange Block; immediate possession. Apply to MRS. A. W. GRANGE. 25tf

TO RENT — FRAME HOUSE, 8 rooms, lights and water in house, good well at kitchen door, corner of Robert and Isabelle Sts. Apply to MRS. C. J. PAPINEAU, West Street. 26b

FOR SALE — HOUSE AND LOT, in Enterprise. 2 acres of land and small barn. Good fruit. Apply to MISS EMMA BELL, on the premises. 26bp

FOR SALE—TWO ACRES, WITH house, barn, and other outbuildings, on Palace Road. Fine location, along river. Land in crop. Determined to sell. Apply on the premises, to MRS. W. F. GEROW. 25cp

FOR SALE OR TO LET—RESIDENCE and two lots on Dundas Street, Napanee. Ten acres and building, with 8-HP horse power boiler, engine and shafting, on West Street, Napanee. MRS. MIDMER, Milltown. 20tf

FOR SALE — 10 ROOM FRAME House, corner Mill and Richard Sts. Splendid locality. Large barn, good well, 2 full lots in garden, splendid garden soil, electric lights. Phone and water privileges. For full particulars apply at T. B. GERMAN's Law Office, Napanee. 24tf

FOR SALE.

Brick dwelling, all modern conveniences; large barn; all in first-class repair. Very central location on Dundas St. Apply to JOHN ROBSON, Napanee. 17tf

FARMS FOR SALE OR TO LET.

FARM FOR SALE — 100 ACRES choice land, good buildings, good locality. $6,000. Large and small farms and houses in town. Real estate and insurance. L. F. BOGART, Carson Block. Phone 372. 26tf

HELP WANTED

GIRL WANTED — FOR GENERAL housework. Apply to MRS. J. F. COAKWELL, Dundas St., Napanee. 26b

WANTED — USED RUBBER-TIRE Buggy. Apply Box 56, Beaver Office. 26cp

MAN WANTED — HIGHEST wages paid for the right man to take charge of a farm. G. D. ANDERSON, R.R. 2, Bath. 26b

AGENTS WANTED — BRUSH Specialties. Brushes, Mops, Brooms, Brushes, Limited, in its district. 15 per cent. commission. Our prices are lowest in Canada. 61 Adelaide East, Toronto. 26i

WANTED — BY A STRONG CANadian Financial institution, a representative for Napanee District. Permanent position with a good income to man, who will devote his time canvassing. Experience helpful. Apply N. G. JOHNSTON, Branch Manager, 58 Bond St., Kingston. 25b

TEACHERS WANTED.

WANTED — QUALIFIED PROtestant Teacher, for S. S. No. 3, Ernestown, Duties to commence 2nd September. Salary $1000. Apply to CYRUS W. MILLER, R.R. 1, Napanee. 23tf

$6.00 TO $12.60 PER DAY

For you if you pill qualify for a position as an Auto Mechanic, Electrician or Vulcanizer. Write Dept. 3 for part. Few weeks required to learn. Some work at fifty cents per hour to help you through school. Great demand. Instructor. Practical training. Big demand. Big pay. Write now for bigger pay and a brighter future. Write or call for our special offer. Hemphill Automotive School of Industry, 163 King St. W., Toronto. 23b

WELL DRILLING.

SANITARY WATER WELLS.

The oldest, the largest, the only sanitary well drillers in Frontenac and Lennox and Addington. The most modern equipment in Canada. For full information write to

F. J. GARRISON CO.,
31-1y Colebrook, Ont.

EXECUTORS' NOTICE TO CREDITORS.

In the Estate of Martha Vanmest, deceased.

Notice is hereby given, pursuant to Chapter 121 of the Revised Statutes of Ontario, 1914, Section 56, and amendments, that all persons having any claims against the estate of Martha Vanmest, late of the Township of Camden in the County of Lennox and Addington, widow, deceased, are required to deliver or send by the undersigned on or before the 28th day of July, A.D. 1924, full particulars of their claims, duly verified.

And further take notice, that after the said 28th day of July, A.D. 1924, the Executors will proceed to distribute the assets of the said estate, and shall not be liable to any person of whose claims they shall not have received notice at the time of the distribution of the assets.

Herrington, Warner & Grange,
Solicitors for the said Estate.
Dated this 20th day of June, 1924.
26d

ODESSA

The many friends of Mr. George Watts were very sorry to hear that he passed away at his daughter's home, Mrs. J. G. Ettinger, where he and Mrs. Watts had been spending the past seven months. Mr. Watts was one of the pioneer business men of the village, being in partnership with John Jones in the carriage factory for over fifty years. His funeral was held from his late residence on Tuesday morning, which had been his home for over sixty years. Rev. S. F. Dixon officiated. Interment took place in the family plot at Newburgh. To mourn his loss, besides his widow are two sons, Walter Watts, Elm Creek, Man., Charlie Watts, Rochester, N.Y., and three daughters, Mrs. J. G. Ettinger, Mrs. Wm. Jenkins, Kingston, and Mrs. H. J. Smith, Odessa. Also two brothers, Charles Watts, Syracuse, N.Y., and Isaac Watts, Odessa. Eight grandchildren and three great grandchildren also survive. Among the out-of-town relatives who attended the funeral were Mr. and Mrs. Ettinger and daughters, Beede and Georgie, Miss Edna Dunn, Mr. and Mrs. Jenkins, Dr. Harold Ettinger, Harry Watts, and Sidney Watts, of Kingston; Mr. and Mrs. W. H. Beecroft and Mrs. Anderson, of Napanee; Judge Deroche and Mrs. Deroche of Belleville; Mr. Beecroft and daughters, Miss Emma and Miss Clara, and Mr. John Madden, Newburgh; Charles E. Watts and son, George Watts, of Rochester. Walter Watts had recently visited his father and had only returned to his home a week or two before his father's death. Mr. George Watts had reached the great age of 92 years, 8 months and 17 days.—Mrs. Simeon Babcock, Alton, has been visiting relatives. Mr. Harry Brown and Mrs. Riley Lake have returned from visiting friends in Syracuse. Miss Mae Grother in Boston, N.Y. Miss Lila Shire, Enterprise, has been visiting her cousin, Miss Minnie Shire. Mr. and Mrs. R. L. King, Miss Zita and Max King spent Sunday with friends in Napanee. The Odessa High School baseball team played a Shelburne team on Saturday afternoon last. The score was 9-2 in favor of Napanee.

ADOLPHUSTOWN

Adolphustown was en fete on Tuesday of last week for the reception of the U. E. Loyalist pilgrimage. The old Parish Hall, built about 1795 by those whose memory hundreds of miles have come, was gay with flags and bunting. Here a beautiful dinner was served by the ladies of St. Alban's catering, and in the afternoon, on ground near the Loyalist landing place by the Women's Institute, after which some excellent speeches were delivered on the grounds. Many enjoyed the baseball game between Tamworth and the local team, which met defeat at the hands of the visitors. During the day service was held in St. Alban's Church, which was built in pious memory of those who became founders of the Province of Ontario, in Honor, Loyalty, and the fear of God." Great interest was shown in the old church bell, dated 1690, which formerly belonged to S. George's Cathedral, and Sir Richard Cartwright rang the bell to summon the people to worship. To add to the excitement of the day, representatives of the Fox Film took moving pictures of several local events and leaves. She wore a hat to match and carried American Beauty roses.

Miss Doris Taylor, sister of the bride, as bridesmaid, was in poudre blue flat crepe, with a leghorn hat to match, and carried Ophelia roses. The bride was given in marriage by her uncle, Mr. C. M. Taylor, of Lyn. The groom was attended by Mr. Percy Johnston, of Mille Roches. Rev. Harry A. Frost officiated, and Dr. and Herbert Sanders played the wedding march.

After the ceremony a buffet luncheon was served at the home of the bride. Mr. and Mrs. McNairn left at 4 o'clock on a motor trip to New York, Washington and Atlantic City, and on their return will reside in Cathage, N.Y.

Travelling, the bride wore a pointed twill suit with a smart fawn hat and a stone martin neckpiece, the gift of the groom. The bride's gift to the groom was a gold watch, chain and pencil. The groom's gift to the bridesmaid, a ring, and to the bridesmaid, a tie pin.

The guests included Mr. and Mrs. C. M. Taylor, of Lyn; Miss Bernice M. Taylor, of Brantford; Mr. W. F. McNairn and Mr. Oral McNairn, of Mille Roches; Mrs. Cole and Mrs. Hunt, of Cornwall; Mrs. I. E. S. Lewis, Miss Tasie Brooke, Mrs. Edith Hendrie, Mr. and Mrs. W. A. Fuller, Mr. Perley A. Wright and Mrs. Fred Palmatier.

WEDDING BELLS.

Scott—Smith.

A quiet wedding was solemnized at St. George's Cathedral, Kingston, on Tuesday, June 24th, 1924, when Dorothy Richard Smith, daughter of Mrs. Smith and the late Harry E. Smith, of Napanee, was united in marriage with Russell Stewart Scott, of Santos, Buenos Aires. The Rev. W. L. Kidd officiated. Mr. and Mrs. Scott are motoring to Sarnia, where they will be the guests of Mr. and Mrs. J. A. Scott, parents of the bridegroom.

McNairn—Taylor.

A very pretty wedding took place in the Dominion Methodist Church, Ottawa, on Wednesday morning, June 18th, at 11 o'clock, when Florence Edna, daughter of the late J. S. Taylor and Mrs. Taylor, formerly of Tamworth, was married to William Warrick McNairn, son of Mr. and Mrs. W. F. McNairn, of Mille Roches.

"The bride was attired in platinum-brocade meteor crepe, with panels of pleated georgette, with a girdle of rose-coral and leaves. She wore a hat to match and carried American Beauty roses.

Miss Doris Taylor, sister of the bride, as bridesmaid, was in poudre blue flat crepe, with a leghorn hat to match, and carried Ophelia roses. The bride was given in marriage by her uncle, Mr. C. M. Taylor, of Lyn. The groom was attended by Mr. Percy Johnston, of Mille Roches. Rev. Harry A. Frost officiated, and Dr. and Herbert Sanders played the wedding march.

After the ceremony a buffet luncheon was served at the home of the bride. Mr. and Mrs. McNairn left at 4 o'clock on a motor trip to New York, Washington and Atlantic City, and on their return will reside in Cathage, N.Y.

Travelling, the bride wore a pointed twill suit with a smart fawn hat and a stone martin neckpiece, the gift of the groom. The bride's gift to the groom was a gold watch, chain and pencil. The groom's gift to the bridesmaid, a ring, and to the bridesmaid, a tie pin.

The guests included Mr. and Mrs. C. M. Taylor, of Lyn; Miss Bernice M. Taylor, of Brantford; Mr. W. F. McNairn and Mr. Oral McNairn, of Mille Roches; Mrs. Cole and Mrs. Hunt, of Cornwall; Mrs. I. E. S. Lewis, Miss Tasie Brooke, Mrs. Edith Hendrie, Mr. and Mrs. W. A. Fuller, Mr. Perley A. Wright and Mrs. Fred Palmatier.

CAMDEN EAST

We have had fine weather the past week and everything is growing fine since the showers of rain.—Mr. and Mrs. Arthur Card took a trip to Myers' Cave one day last week.—Mrs. Cooper was a guest of Mrs. Hinch on Thursday afternoon last.—Mr. and Mrs. Jack McGervey visited here recently.—Mr. and Mrs. Max Mandlin, of Lapums South, Sunday last.—Mr. R. W. Longmore spent a few days last week with his nephew, Dr. Ross Longmore, and family, in Campbellford.—Mrs. Martha Switzer spent last week end at Moscow with her daughter, Mrs. John Bell. She also attended Sunday School center on Sunday.—Several of Mr. and Mrs. Harriman's cousins spent a day with them recently. Mr. Harriman's cousins are some from Napanee, some from Vinelot, one lady friend just returned from Florida, where she spent the winter, some from Colebrooke East, besides Mr. and Mrs. F. Snider, of this village. A happy day was enjoyed by them.—Patriotic service in the Methodist Church on Sunday evening next, June 29th, at 7.30 o'clock. Every person is welcome. There is to be a lawn social on the Rectory grounds on the evening of June 30th. Coffee and cake served. Camden East and Enc. Walters' Orchestra will furnish music for social and dance. Mr. Geo. Skinner, of Brownville, is home visiting his parents, Mr. and Mrs. A. Skinner, for a time, his mother having been seriously ill.—Mrs. Claude Hinch is visiting her friend, Mrs. Hilton Robinson, Lapum East, for a few days this week.

Mail Orders promptly filled at Wallace's Drug Store.

ARDEN

We are again enjoying the real warm summer weather, frequented by heavy showers, that are making the farmers well pleased.—Quite a number of the men in this vicinity are busy working on the country roads, and are making a great difference in the appearance of the roads since the week end at his home here. — Miss Edith Marshall spent Tuesday in Napanee.—Mrs. Carey (nee Victoria Pringle) has returned on the steamer Minnieda from England. Everyone is glad to see her again, after her long stay in that country. Mr. Carey intends to be in Canada this fall.—Mrs. Archie Hughes and son have returned to Niagara Falls, after spending a few days with her parents, D. Parks.—Mrs. Almond Parks and daughter are spending a short time the guests of her mother, Mrs. Thos. Hughes.—Mrs. F. E. Johnston and Clowson have returned home from Toronto.—Miss Olive Osborne has returned from Oshawa, where she has held the position as stenographer for the Chevrolet Motor Company.—Mr. Will Kimberley, of Smiths Falls, spent last week the guest of Miss Irene Gendron.—Quite a number of our young people have had their hair bobbed recently. This seems to be quite the rage with the ladies now.—A few of our young people were at the picnic at Dead Creek on Saturday last. All report an excellent time.

Paint Up!

Genuine White Lead, Boiled Oil, Turpentine, Glass, Putty, also a complete line of colors in Martin-Senour 100 per cent. Pure Paints and Varnishes. The best is the cheapest.

Wilson's Hardware.

PROMOTIONS AT COLLEGIATE INSTITUTE

Subjects in brackets after a name are those in which the pupil failed, and which must be passed before complete promotion is granted.

Form 1A.

First Class Honours—C. Baird, K. Gleeson, L. Kinkley, H. Baker, W. Carr, E. Gibbard.

Second Class Honours—G. Boyes, D. Caton.

Third Class Honours—H. Grange.

Pass—C. Thompson, H. Empey, R. Stevens, N. Wood, E. Harrison.

Pass, on conditions—A. McGraw. (Alg.); J. Thompson, (French and Latin); F. Ballard, (Alg.); T. Barrett (Latin and Alg.); W. Coates, (Alg. and French); C. McDonald (Alg.).

Form 1B

First Class Honours—Jas. Carr, Jean Burgess, Mary Mellow, Evelyn Mills, Anna Otis, Marion G. Roblin, Loretta Spencer.

Second Class Honours—J. Wagar, R. Dickson, E. Harrison, A. Lewis, I. Miller, H. Schell.

Third Class Honours—L. Merritt, H. Brackenbury, K. Dickson, R. Loyst, D. Richardson.

Pass—J. Burns, D. Hawley, D. Hogle.

Pass, with conditions—P. Allison, (Latin); J. Northey, (Fr.); M. Alyea, (Lat. Hist.); M. Harrington, (Alg.); H. Martin (Geog.); Hattie Millar, (Geog.); G. McMillan, (Fr.); M. Sherman (Fr.); E. Switzer (Alg. and Lat.); F. Windover, (Alg. and Hist.); G. Galt, (Hist. and Alg.).

Form 1B.

First Class Honours—H. Deline, G. Gibson, P. Miller.

Second Class Honours—H. Daly, C. Fraser, C. Graham, T. Moffat.

Third Class Honours—E. Black, H. Lamas.

Pass, with conditions—A. Cavanaugh (Arith. and Physiog.); G. Gleeson (Arith.).

Form IIB.

First Class Honours—M. Corkill, M. Huyck, V. Vanalstine.

Second Class Honours—R. Sesmith, A. Asselstine, R. Thompson, M. Warner.

Third Class Honours—L. Allen, D. Anderson, R. Dickson, A. Dayve, E. Gray.

Pass—E. Robinson.

Pass, with conditions—R. Amey, (Eng. Lit.); E. Aylsworth, (Eng. Lit.); N. Barnhardt, (Eng. Lit.); A. Benn, (Arith and Geom.); H. Denison (Physiog. and Geom.); L. Ball, (Geom. and Physiog.); E. Ames, (Arith.); E. Parks, (Geom.); A. Vanalstine (Geom.); E. Whyte, (Geom. and Eng. Lit.).

CROYDON

The crops are improving greatly after the showers.—Mrs. Frank Shannon, of Rochester, is spending a few weeks with her aunt, Mrs. M. A. Williams.—Mr. Willis Galbraith is spending a few days at home.—Miss Ethel Ketcheson returned home after spending the past three months at Shannonville.—Mr. and Mrs. Lock, Campbell and Joan, Mr. and Mrs. Stewart Close and family and Mr. Arthur Close spending spent Saturday evening in town.—Mr. John and Miss Tressa Dewey spent Sunday at Mr. Jacob Lanthier's, Newburgh.—Mr. Tinlet and Misses Beatrice and Bernice Tinlet and Mary Donohue, and Jack McGaughey, Kingsville, were Sunday visitors at Pat Nolan's.—Mr. and Mrs. W. Hyland and Mr. and Mrs. C. Lumberg and family, Belleville, are holidaying at Mr. Will Galbraith's.—Mr. Wilred Haggerty was renewing old acquaintances one evening last week.—Miss Eva Glenn has returned home, after spending a few days with her sister, Miss Annie Glenn.—Mr. George Barringer has taken Mr. F. Thompson's place in Centreville factory for a while, as Mr. Thompson is ill. We hope he will soon be able to be out again.—Mr. and Mrs. R. Close and Alma spent Sunday at their home at Sunnyside.—Mr. W. Galbraith spent a day recently in Kingston.—Mr. Raymond Campbell has returned home from Portland, Conn.—Mr. and Mrs. Jay Hamilton, Mr. and Mrs. Pat Dwyer, children and Margaret Nolan, Camden East, spent Sunday at Mr. Pat Nolan's.—Miss Elsie Teskey took tea with Miss Etta King, on Monday.—Mr. Willis Young, Wilton, spent a day this week with her parents, Mr. and Mrs. J. Huff.—Mr. and Mrs. S. Hoover, accompanied by Mr. Jack Dutton, spent a day recently with Mr. and Mrs. Ed. Dwyer, Odessa.—Mr. and Mrs. S. Vandewater, Newburgh, and Miss S. Simpkins'.—Mr. and Mrs. A. Hoover, Mr. and Mrs. Clyde, Odessa, at Mrs. W. Brown's.—Mr. and Mrs. J. McGarvey, Camden East, at Mr. and Mrs. J. Macdonald's, on Sunday last week.—Mr. and Mrs. Williams were the guests of Mr. and Mrs. J. Boulton on Monday.—Mr. and Mrs. M. Boulton made a trip to Camden East, recently.—Mr. J. Boulton spent the week end in Kingston.

Your summer holidays will be repeated in later years at home if you take an Ansco Speedex Film and Camera with you. You will like the picture. One enlargement with each dollars worth of printing, at Hooper's Drug Store.

OLD BOYS' RE-UNION NEWS

Splendid progress is being made by the Old Boys' Re-Union Committees, and already can be seen accomplishment as a result of endeavour. An Old Boys' Re-Union has been contemplated here before, but never has got really under way before. Perhaps one of the errors of former times was made in confining the event to ex-residents of Napanee alone. The new project includes the County, and this is as much a Lennox Old Boys' Re-Union as it is for Napanee.

Many replies to the invitations sent out by the Secretary have been received, and each mail brings several more, bringing word that Old Boys and their families will be with us in Napanee in September. Some have been away for many years, and whether for many or few years, the Old Boys will be struck with the many changes in the town and county since he left so long ago. Perhaps the greatest physical changes will appear in the town, for of recent years the residents seem to have taken greater pride in appearance, and have spent more effort on pleasing the eye of the passer-by. Napanee is called the prettiest town in the province by tourists who have seen most of the best places, and by others who may be considered competent to speak. The County itself is worthy of highest praise, for there are few that can compare to Lennox and Addington, either in traditions or from a commercial point of view. The beauty spots are far too numerous to mention, and it is to be hoped that none can be found to show off our County to visitors in September.

Homecoming often has its pathetic side, and for many it will be lonely alone, and find all of the old faces gone, and old places changed, would be unbearable. The Old Boys' Re-Union makes this state of affairs impossible, for many of our absent friends may forget for the moment that their friends are ex-residents too. But during the Re-Union they will all be here—the boys and girls, far and near who were here before years ago. There will be few vacant spaces, and we predict a record-breaking attendance at the Re-Union, September 9th, 10th, 11th and 12th. Don't forget the date. Don't depend entirely on others. Send your friends a personal invitation. The Committee in charge will furnish the entertainment, and everybody will have a real full time.

All communications should be addressed to the Secretary, J. M. Simpson.

Mr. Simpson tells us that reduced railway rates will be granted by the railways to bring our visitors here in September. Let everyone, be he the man or woman who does not notice, and should be taken advantage of by all who intend to make a visit here this summer.

MORVEN

Mr. and Mrs. A. V. Dollar, Kingston, spent Thursday with Mr. and Mrs. Frank Lake.—Mrs. Cummings is following a Junior Red Cross course in Millbridge.—Mr. and Mrs. J. B. Sharp entertained at their home, on Sunday last, Mr. and Mrs. Cyrus Shaw, Kingston; Miss Katharine Sharp, of McGanney, who is leaving the school, was presented with a clock in a walnut case.—Miss McGowan leaves the school with the good wishes of the School Board and all her pupils.

Mail Orders promptly filled at Wallace's Drug Store.

NEWBURGH

The real holidays are on us. What an institution they have become, what a centre around which revolves a great deal of our plans for the year; what a great many things we put off for the holidays. We think of holidays means to think of relaxation and freedom, in many cases from toilsome grind. To such people holidays mean something. To them holiday time is not a bore, but a blessing; the relaxation comes as a tonic to body and mind.

Last week the Newburgh correspondent took a motor trip of sixty odd miles through a prosperous part of the country and at intervals, two or three miles apart, there appear the little country school house, where boys and girls are not only being taught from books, but are being taught discipline, to fit them for life's battles. In nearly every case these schools are being taught by girls. What a God-send holidays are to those teachers and how much they need them. It is easy to say that they get paid for their time, but viewed in a general sense, it is a question if the contribution these teachers are making to the public weal and to the future of our country, can ever be paid for in dollars and cents. What we say with regard to rural teachers, applies equally to those in the urban centres.

Mr. Jeffrey, whom we reported last week as having suffered an electric shock from lightning, has gone to his home in Yarker, much improved.

Mrs. Tice Millap, who has undergone an operation in Kingston Hospital, is, we understand, improving as well as could be expected.

News has come that our former townsman, Mr. Wm. Wright, is in a hospital in London, Ont., where he has undergone a critical operation, and his case is reported serious.

Mrs. Carscadden, sister to Mr. W. W. Adams, and Mr. and Miss Adams, his nephew and niece, of Russell, spent the week end in the Adams home.

Mr. Naylor, who spent some years in Newburgh, as manager of the Standard Bank, now at Beaverton, with his wife and family, made short calls on their friends in Newburgh on Monday.

Dr. Gandier and Mrs. Gandier, Lake Ontario, and Mrs. Robert, arrived at the Gandier home here on Monday evening for a short visit.

The members of Prince of Wales Lodge, A. F. & A. M., will attend divine service at the Methodist Church here on Sunday, the 29th inst., at 7.30 p.m. Members of outside lodges are cordially invited to attend. The brethren will meet at the lodge room at 7 p.m., where the parade will be formed. Rev. Mr. Anderson, of Selby, will conduct the services. Rev. Mr. Nickle, close to Myrtle on one of his old circuits to conduct services on Sunday.

An interesting event took place in the Public School on Friday, when prizes were given to the pupils who stood highest in their several classes. The prizes were presented by Rev. Mr. Nickle, and were distributed as follows: Junior Arithmetic, Mary Martin; Jr. Class, Ruby Switzer; Spelling, Laura King; 1st Book, Loraine Allcombrack; Primer, Lois Ramsay. Senior Arithmetic will be awarded later. Miss McGanney, who is leaving the school, was presented with a clock in a walnut case. Miss McGowan leaves the school with the good wishes of the School Board and all her pupils.

Mail Orders promptly filled at Wallace's Drug Store.

WILSON'S CROSSING.

We are having nice growing weather these days, and crops are looking fine.—Mrs. George Wagar spent a few days with Mrs. S. Switzer, last week.—Mrs. T. Breen spent a day in Kingston, recently.—Miss Charlotte Breen, of Rochester, is visiting at her brother's, Mr. T. Breen.—Miss Sarah Wilson spent last week at her home Mr.—Mr. and Mrs. Earl Davy visited at Mr. M. H. Switzer's, on Thursday last.—Mr. and Mrs. G. Fenwick visited at Mr. F. Fenwick's, on Tuesday.—Mr. John Craig and family, of Switzerville, visited at Mr. R. Pot-ter's, on Sunday.—Master Elgin Vanest and Grover Wagar have been visiting a few days at Mr. M. Dowling's barn.—Mr. Jim Fenwick and family, of Desoronto, called at Mrs. M. Lockie's, on Sunday.—Mr. W. Dowling called on Mr. R. Potter Sunday evening.—Miss Luella Wagar called on Mr. R. Potter on Saturday afternoon.—Mrs. M. Yeomans, who has been spending the past two weeks with Mrs. Potter, has returned to her home at Switzerville.—Quite a number from here contemplate being in Field Day at Centreville, on the 25th, and all are hoping for a nice day.

YARKER SOUTH

The weather has turned very warm and summerlike, and the recent rains have improved the crops very much. The gardens are certainly fine. There is every prospect of a large crop of strawberries.—Mr. and Mrs. Chas. Huff and Mrs. M. Love, accompanied by Mr. and Mrs. Jim Huff, of Jumping East, spent Sunday at Mr. John Reid's.—Mr. and Mrs. M. Love and Mrs. Charlotte Love, W. Reid and Mr. and Mrs. Sperry Snider and family, of Sydenham, spent Sunday at Mr. J. A. Love's.—Mr. and Mrs. Will Babcock spent Sunday at Mr. Kenneth Babcock's.—Mr. Earl Switzer has returned home, after spending a few days at Godfrey.—Mr. and Mrs. Norah Lee and family, of Camden East, spent Sunday at G. C. Davy's.—Mr. and Mrs. H. W. Huff, accompanied by Miss Annie Love, spent Monday afternoon in Napanee.

Mail Orders promptly filled at Wallace's Drug Store.

Sporting Goods!

A complete line of Reach's famous Baseball goods, also Tennis Racquets, Indoor Balls, etc.

Wilson's Hardware.

ONTARIO ARCHIVES
TORONTO

McCormick's Jersey Cream Soda Biscuits

Creamy flavor—Nourishing food

50

DOMINION OF CANADA FIRST AID CHAMPIONS

These five young women, members of No. 1 Ladies' First Aid Team, Canadian National Railways, Montreal Offices, recently won the Lady Drummond Trophy, emblematic of the Championship of Canada in First Aid and Home Nursing. The Canadian National Railways have more men and women taking instruction in First Aid work than any other organization in Canada. Already more than 4,000 have been enrolled in the classes, and the work is being highly organized from coast to coast. It is the aim of the Company to have employees on every train, in every shop and yard, capable of rendering First Aid efficiently whenever the occasion demands. The names of the winning team from left to right, are: Misses May Neate; Olive Doody; Robina Moodie, captain; Sarah N. James and Isabelle Tarleton.

C. M. STRATTON, B.A., M.D., C.M.
Dundas Street West.
Office Hours:—1 to 4.30 p.m., 7 to 9 p.m., and by appointment.
Special attention paid to disease of the abdomen and abdominal surgery. 24

T. M. GALBRAITH, B.A., M.D., C.M.,
Cor. Dundas and West Sts., Napanee.
Phone 279.
Office Hours: Until 9 a.m., 1 p.m. till 3 p.m., 7 p.m. till 9 p.m.
Specialty: Diseases of children. 18-ly

J. B. WILLOUGHBY, M.D., C.M.
Corner Dundas and Robinson Sts.
Office Hours:—2 p.m. to 5 p.m., 7 p.m. to 8 p.m. Phone 307. 49-ly

D. R. HALL, M.D., C.M.
Office of the late Dr. Simpson, East Street.
Office Hours: 1.30 to 4.30 p.m. and 7 to 9 p.m.
Phone 42. 15ly

H. J. GLEESON, M.B.,
(University of Toronto)
Office of late Dr. Grant, corner of Bridge and East Streets.
Office Hours:—1.30 to 3 p.m.; 7 to 9 p.m.
Phone 123. 37tf

A. C. TUMMON
Licensed Veterinary Practitioner
Office and Residence:—Albert Street, West, Selby, Ont.
Phone 25, ring R-1, Selby Rural. 7-ly

J. D. McCARTEN, V.S.
Graduate of Ontario Veterinary College, Toronto.
Office: Next to Paisley House John Street.
Office Phone 245. Residence 260 J. 41-1yp

WRIGLEY'S
After every meal
A pleasant and appreciable sweet and a I-a-s-t-i-n-g benefit as well.
Good for teeth, breath and digestion.
Makes the next cigar taste better.
Sealed in its Purity Package
WRIGLEY'S SPEARMINT THE PERFECT GUM
MINT LEAF FLAVOR
R24

SERVICE

Latest improvements in Stoves and Heaters, Quebec Heaters and Quebec Cooks.
Also Steel and Cast Ranges. We take yours in exchange
Beaver Board and Wall Board in stock
Genuine Ruberoid Roofing in either rolls or Slatefaced Shingles. Also Ruberoid Sheathing
Big stock of Glass and Putty, White Lead, Paint Oil, Turpentine, etc., etc.
Plow Shares of all Kinds
Horse Blankets—the best we can buy
Furnace and Stove Repairs get prompt attention
New Pipe or Pipeless Furnaces
Plumbing, too.
Madole Hardware Co.
NAPANEE.

UNITED CIGAR STORE AND POOL ROOM.
Tobaccos, Cigars, Cigarettes and Smokers' Sundries.
Cars for hire day or night.
F. B. JOHNSTON.
Tel. 309 38tf Props

Wire Fencing ! :
We have all your requirements in Farm, Poultry and Lawn Fencing. Why depend on mail orders with long waits for delivery? We can supply you with the goods, at the right price.
18tf Wilson's Hardware

Canoes for Sale.
Three good used canoes, for sale, cheap.
25b M. B. MILLS CO.

Coal Oil Stoves.
Insure kitchen comfort and real economy. See our Nesco Perfect and New Perfection. The best on the market.
18tf Wilson's Hardware.

L. O. B. A. Lawn Social.
The L. O. B. A. of Stillville, are having a lawn social on July 2nd, on Mr. Fred. Rawlinson's lawn. Ice Cream, Strawberries and Cake will be served. Good programme. Admission 25c.
25b

Notice !
Kodak Work and Enlargements a specialty. Best work, standard prices; prompt attention to mail orders. Films and Cameras for sale. Office, John St. Address Napanee Box 466.
47tf MRS. R. B. SHIPMAN.

Auction Sale
Will be held at the residence of the late Dr. Lemard, Dundas St., on Saturday, June 28th, at 1.30 p.m., consisting of all household effects; bedroom sets, living room furniture, curtains, rugs, dishes, kitchen furniture, stoves, electric stove, etc. Terms cash. H. W. Gallagher, Auctioneer.
25b

Specials This Week.
6 lbs. Rolled Oats 25c., 2 lbs. Raisins 25c., 3 Laundry Soap 25c., 3 Palm Olive 25c., 2 packages Soda Biscuits 25c., 2 Shredded Wheat 25c., Corn Flakes 10c., Pineapples, in all sizes, Cut our price on Sugar. Now is the time to buy.
J. J. GARVIN,
22tf Adolphustown.

Notice.
That leaky roof means a loss to you. Repair it right away with Pedlar's "Council Standard" Corrugated Roofing. 50 per cent. more galvanizing means longer life. Also selling Brantford Slate Asphalt, Arro-lock and Roll Roofing.
25dp ROSS L. CARD, Phone 115 r 2.

Auction Sale of Household Furniture
There will be sold by Public Auction on Adelphi Street, 2 doors South of the Court House, on Saturday, June 28th, at 1 o'clock p.m., the following: Extension Table, Library Table, Davenport, Bedroom Sets, 3-piece Parlor Suite, etc. Terms cash. Ed. Wales, owner. S. W. Clark, Auctioneer.
25b

Lawn Social.
The annual Lawn Social of the Methodist Church, Enterprise, will be held on Mr. Nelson Bell's lawn, on Saturday evening, July 5th. Mr. Jack F. Elder, Kingston, a Scotch Entertainer, in new programme of mirth, melody and song, assisted by local and foreign talent. Booths on the grounds, where you can get all the delicacies of the season. A great big lunch for 15c. Admission to the grounds, 25c and 15c. Rev. R. J. Merriam, Pastor; Wilson Dopking, Secretary.
25c

Kill the crows and save the seed corn! Wallace's Crow Strychnine does the trick.

Stylish and Attractive

Printing costs no more than the other kind, it is more sure of results and shows that the user is progressive and modern in his business methods. To obtain this sort of

Printing

you'll find it necessary to patronize a printer who takes pride enough in his business to keep abreast of the times, both in methods and material. We want to do your work and when the goods are delivered you will find them right. Try us.

The Beaver

Job Department is noted for stylish and attractive Printing, promptly delivered.

Mail Orders

Given prompt attention, and job delivered the same day, if possible.

PILGRIMAGE TO U. E. L. SHRINE

It was not the modern buildings at Adolphustown village, such as its up-to-date church, that the 500 pilgrims of U. E. L. descent visited on Thursday afternoon; it was those things which are crumbling in ruin and decay; it was a dried up creek where once the waters were deep enough to support the flat-bottomed boats on which the refugees came to land 140 years ago; it was the old churches, the old burial places, where almost every vestige of the abode of the dead has vanished; it was rather the shrine of memory and imagination, the long since decayed frail memorials, the clumps of bush springing out of purial mounds that they journeyed to see.

The Crowning Event.

It was fitting that this should be the last crowning event of the four-days' commemoration of the coming of the Loyalists to Upper Canada. It was a pilgrimage of men and women gathered not only from Belleville but from all parts of the province to pay their tribute of respect to their sturdy forefathers who landed, labored and fell asleep within the sound of the waves of Kente.

So long ago did these heroic men and women land there that highways were not thought of, water being the way of travel. To-day the railways and the highways have left the spot in somewhat of an isolation, which could not fail to recall the lines of Gray's Elegy, written in a country churchyard. No provincial highway leads to the spot as dear to their descendants as Plymouth Rock is to the citizens of the United States, nor township roads. A small wharf permitted landing at the village of frame buildings by those who travelled by steamer. These facts explain why this part of the country retains its historic character while elsewhere a change is rampant.

The little church of wood which has withstood the sun and rain for three-quarters of a century, the 40-year-old monument dedicated to the Loyalist founders of Upper Canada, and the burial places of the past were the individual shrines they visited.

The band of 500 pilgrims marked their return to the shrine of their ancestors by a simple gathering beneath the flag bearing the insignia of the Loyalists, not far from where a Union Jack fluttered, indicating the exact landing place of the Loyalists, and not far from the granite memorial.

Addresses were delivered by J. L. Haycock, a United Empire Loyalist descendant living in Adolphustown; Colonel S. S. Lazier, of Belleville; P. M. Canniff, of Los Angeles; Mrs. Murray Whitney Ferris, of Los Angeles; Mark Bond, M.P., of Welland; Russell Nesbitt, M.P.P., Toronto; T. A. Thompson, M.P., Lanark; Major MacGregor, Napanee; W. S. Herrington, K.C., Napanee, President of the Historical Society. Warden Milling, of Lennox and Addington Counties, acted as chairman.

The addresses inculcated the sturdy courage of the pioneers and their vision of future greatness for the nation which they were about to found. It was pointed out that the economic and other problems which face the Dominion to-day were but trivial things when compared with the terrible problem of existence which confronted the United Empire Loyalists when they hewed out their homes in a rough and almost inhospitable land.

DODD'S KIDNEY PILLS
FOR ALL KIDNEY DISEASES
RHEUMATISM BRIGHT'S DISEASE DIABETES BACKACHE
NUMBER 4087 THE PROPRIETARS

ROD AND GUN IN CANADA

Fishing from coast to coast in Canada features the July issue of Rod and Gun in Canada, as among the score of interesting articles and stories there is included the trout fishing experiences of H. M. Buswell in British Columbia, a story of fishing in The Mararaee river, Nova Scotia, by N. M. Browne, an'article on the sea trout, by Bonnyvastle Dale, and as a special feature an unusually authoritative article on inland game fish by Prof. A. V. S. Pulling of the University of New Brunswick. R. P. Lincoln in his popular fishing department has a good account of the White fish, while in addition to these features, "Cub Days in the Service" by Martin Hunter is a gripping story of pioneer days in the Hudson's Bay Company. Guns and Ammunition contains four articles by well known shooters while the other departments and stories are fearful of interest for the sportsman.

Rod and Gun in Canada is published by W. J. Taylor, Ltd., Woodstock, Ont.

CRUSHED !

The youth had only left college and his ambition was high.

At home the all-engrossing subject was the young man's career, and he was discussing with his parents which profession stood most in need of his genius.

The father's idea of his son's ability was low.

"I think," said the old man, "that you had better adorn one of the stools in my office."

The young man drew himself up, and his collar grew tight as he strove to swallow his righteous anger.

Folding his arms across his narrow chest, he asked, "Am I a dog?"

"No, not yet, but you'll grow," came the response.

It is still at the top. Sherwin-Williams Paints and Varnishes are surpassed by none. A specially made article for each special purpose, whether house, barn, auto, floor, wall, ceiling, boats or carriages. Full information at Hooper's Drug Store.

JEWELS CAUSE WORRY.

Best Precautions to Guard Against Thieves.

The possession of rare and precious jewels is a source of great worry to many people. It is so easy to lose them.

Jewel thieves are such well-dressed rascals that it is almost as like gentlemen, and it is difficult for the society to anticipate that the man who is the distinguished, well-to-do companion is actually planning a raid on a well-filled jewel-case.

If only jewel thieves were compelled to wear some distinctive mark of their profession—say, a broad arrow on the forehead—it would relieve the anxiety of all lovers of priceless gems.

I was once asked by a woman, says a writer in an English paper, what were the best precautions to take to guard against jewel thieves. I replied that if I had £50,000 worth of jewels no thief would ever steal them. I should just sell them.

That is the sort of answer a man would give, but it does not help a woman very much. As a matter of fact one can only give the general advice that common sense and reasonable care should be exercised.

A very famous jewel thief named Nicholson used to say that so many temptations were placed in his way that he could not resist them. He never blamed himself but always the women who were so careless with their valuables.

He appeared in the dock for the last time at Middlesex Sessions, in London, some years ago, when the late Sir Ralph Littler sentenced him to ten years' penal servitude.

"My lord," he pleaded, "I am an old man and I'm afraid I shan't live to serve that sentence."

"How old are you?" asked the Judge.

"Turned seventy, my lord," was the reply.

"I suppose you are right," said the judge. "Well, look here, Nicholson, do as much of it as you can!"

He did his best and died six years later in Parkhurst Prison.

Iris From Heaven.

Some flowers get their name from beautiful old legends.

Narcissus was a beautiful youth beloved by the nymph Echo. But as he was incapable of love Echo died from grief. In order to punish him, the goddess Nemesis caused him to see his image reflected in a fountain. Narcissus fell in love with his own shadow and slowly pined away until he was changed into the form of the flower.

The hyacinth sprang from the blood of another handsome youth, Hyacinthus, the son of a Sparta king. While he was playing with Zephyrus, the god Zephyrus, in a fit of jealousy, caused a quoit to strike his head, killing him instantly.

Iris means "a rainbow." And because the rainbow was supposed to unite heaven and earth the ancient Greeks regarded Iris as the messenger of the gods.

Snowdrop, bluebell, and honeysuckle are names that explain themselves. The delay in the "day eye," but the foxglove is really the "fairy glove."

The origin to tulip is in the Turkish form of "turban," a name prompted by the resemblance between the flower and the headdress. Thyme is derived from a Greek word meaning "incense."

The Marriage Portion.

That brilliantly witty playwright and novelist, Mr. Israel Zangwill, is telling a new story about a "Shodchan" (marriage-broker).

He called on a prospective client. Taking some photographs from his pocket he said: "I have some niecelitchie girls waiting for husbands. Now this pne"—showing the photograph—"is rather pretty. Her marriage portion is £250. This one here—she is a little plain. Her dowry is $500. This third one—maybe she is a little ugly, but she brings $1,000 for a husband.

"I've got one, too, who brings with her $5,000, but I ain't got her photograph."

"No matter," protested the client. "I can well imagine it."

Poor Little Babies.

Java has a population of 28,000,000. It would be impossible for that enormously fertile Island to accommodate such a population if it increased normally. It is kept within limits only by the fact that 50 per cent. of the babies die before they live years old. Bubonic plague kills them and people take few precautions to check it. Polygamy still flourishes there. The Sultan's son, the Crown Prince of Solo, who is an educated man and speaks English and a number of European languages, has two wives, and his father, the Sultan, has many more."

Luck at Cards.

Many card players are particular about the cut of the cards. They must be divided and put back with the most meticulous care. A slovenly cut brings good luck to the dealer and bad luck to the cutter. Some imagine that special tables or positions at the tables are lucky to them. They refuse to play unless they can get the places they desire. Others conceive that certain members are unlucky to them, and nothing will induce them to play with them. To drop a card on the floor when playing is generally regarded as a bad omen.

Motorcars a Terror in China.

The motorcars of Chinese officials are formidable terrors. With fur-capped servants standing on the running boards, they go full speed through the busiest streets, heedless of life or property, and with no thought for traffic laws. The khaki-clad police wave out their arms in warning, and everybody dashes to the curb as the cars speed by with shrieking sirens.

Why He Takes to the Sea.

He—"Yes, I suppose it is the roaming blood in me that makes me go to sea."

Mother—"Nonsense! You must be in my blood. You see, my grandfather was vice-president of a marine insurance company."—Harper's.

Camphorated Chalk, for cleaning the teeth, 10c. a box, at Wallace's. Dentists and nurses advise its use for children especially.

Only the uninformed endure the agony of corns. The knowing ones apply Holloway's Corn Remover and get relief.

$ DOLLAR SALE OF CHILDREN'S SHOES $

60 Pairs Patent Pumps, Boots and Sandals Sale Price..... $1.00
30 Pairs Women's Patent Pumps, 2½ and 3 Sale Price..... 1.00
50 Pairs Women's Oxfords and Pumps, 2½ to 4. Sale Price..... 2.00

SATURDAY SPECIALS AT
WEISS BROS.
TWO STORES, NAPANEE AND TRENTON.

See the RENEWED CARS in our Show Room
A number now ready for the good roads
Dominion Cord & Fabric Tires
Regular Grey and Royal Tubes—the cheapest in the long run
Cars Repaired and Painted
Buggy Tires, Steel or Rubber
Phone Calls Given Prompt Attention
WILLARD BATTERY SERVICE STATION.
GRAHAM'S GARAGE Dundas St. E Phone 218
P.O. Box 567

The Roof Over Your Head
Toronto Asphalt Slates
Toronto Asphalt Slates are the only choice for roofs of homes. They make an artistic, permanent, weather-tight, fire-resisting roof. They will not curl, crack or decay.
SOLD BY
ROBT. LIGHT
LUMBER DEALER
Phone 53 : : NAPANEE, ONT.

Save the Surface.
Use Martin-Senour 100 per cent. Pure Paints and Varnishes. A Paint for every purpose and a brush for every purpose. Also best Boiled Oil, Turpentine, White Lead, Glass and Putty always in stock.
18tf Wilson's Hardware

Seth Woodbury was a tight-fisted, hard-hearted old farmer. His brother William dying, the neighbors said, from lack of proper treatment, Seth hitched up and drove into town to have a notice about his death inserted in the weekly newspaper.

"There ain't no charges, be there?" he asked anxiously.

"Oh, yes, indeed," answered the advertisement manager, "one price is 15 shillings an inch."

"Cracky," muttered the old man, "an' Bill six foot two."

R. ARTHEY, Opt.D.
of Kingston
AT
HOOPER'S DRUG STORE
Every Monday
Eyes Examined by the Latest Methods

Your Party Invitations
Personality is revealed in the use of good stationery.
1-24
"The paper that's good to write upon"
FRENCH ORGANDIE WRITING PAPER

Here's Proof That ZUTOO Ends Headache
Mr. E. F. Tomkins, Ex-Mayor of Coaticook, Que., proves it.
"Your Tablets are a safe and effective remedy for headache"
Mr. Geo. Lagge, Editor of the "Granby Leader-Mail" proves it.
"Your Zutoo Tablets deserve to be widely known as a remedy that will stop headache."
A. C. Hasson, B. A., K.C., Colonel of the Hussars, proves it.
"I use Zutoo Tablets and find them a very satisfactory remedy for Headache."
25 cents per box—at all dealers.

Masters & Tierney
UNDERTAKERS
Successors to Carscallen Bros.
Motor and Horse Drawn Equipment
Dealers in
Wallpapers, Window Shades and Mouldings
Centre St. South
House phone 145. Office phone 30
14-6m

PULPWOOD WANTED
PEELED SPRUCE, BALSAM AND POPLAR
Wood to be peeled in peeling months and advances made on contracts as work progresses.
For prices, contracts, etc., apply to
Gordon W. Jones
Pulpwood and Lumber
BANCROFT - Ontario
Representing New York & Pennsylvania Co., Johnsonburg, Pa.
Local Agents:
G. H. RICHARDSON, Tamworth
G. M. KIRK, Arden

Flour & Feed Grinding
Hard & Soft Wood
FOR SALE
Cut or in Cordwood
W. H. GRASS
Phone 229 DUNDAS ST.

ONTARIO ARCHIVES
TORONTO

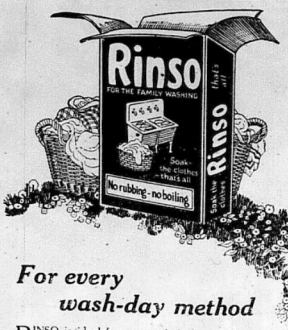

For every wash-day method

RINSO is ideal for any wash-day method you use. You do not have to change any of your usual steps—just use Rinso where you used to use ordinary soap.

If you like to boil your white cottons, Rinso will give you just the safe cleansing suds you need in the boiler. If you use a washing machine, follow the advice of the big washing machine manufacturers—use Rinso.

Just soaking with this new kind of soap loosens all the dirt until a single rinsing leaves the clothes clean and spotless.

However you do your wash, make it easy by using Rinso.

Rinso is sold by all grocers and department stores

If you use a Washing Machine, soak your clothes in the Rinso suds as usual. In the morning add more Rinso solution and work the machine. Then rinse and dry—you will have a clean sweet snow-white wash.

LEVER BROTHERS LIMITED TORONTO

B-4-27

THE SOYA BEAN.

Grown For More Than Five Thousand Years.

A German horticulturist, some years ago, wrote to the office of the Royal Botanical Society, in London, Eng., with news of a wonderful plant he had subdivided in far-off Sanchuria.

The plant was known as the Soya plant. He asked if he would supply the Royal Botanical Society with some seeds to the new plant in the interests of scientific research, the German refused, although he agreed to send some empty pods.

When the pods arrived they were placed in the society's museum. One day Mr. J. L. North, the curator, happened to be relabelling the exhibits, when he noticed in the pods some beans not larger than a pin's head. He took them home, thirteen seeds in all, and planted them in his own garden, nurturing them as tenderly as if they were worth untold wealth.

Perhaps, indeed, this may yet prove to be the case, for, as a result of the curator's care and foresight, the Soya bean is now coming into its own as one of the most valuable plants known to science.

In its native country the Soya bean has been grown for more than five thousand years. Hundreds of thousands of tons are cultivated every year, yielding one of the staple foods of the people, besides producing huge quantities of cattle fodder. In growth not unlike a smaller edition of the ordinary broad bean, the Soya plant is capable of producing thousands of seeds, as many as forty bushels being grown to the acre.

In Manchuria the average yield is nearly one hundred bushels to the acre, from an original sowing of half a bushel of seed! Over and above this, the plant yields green food as valuable as the best clover, at the rate of four tons or more to the acre.

But the possibilities of the Soya bean are not limited to its value as a food. It is used extensively in the manufacture of glycerine, explosives of various kinds, waterproofing material, linoleum, enamels, varnish, soap, celluloid, printing ink, paint, and lubricating oil.

Every month, ten thousand tons of these wonderful beans are unshipped at Hull, while Manchester imports another fifteen thousand tons. A considerable proportion is made into a special kind of bread, which is becoming increasingly popular in England, while it is also taking its place as an ingredient in many other kinds of food, including cheese, a new brand of milk, cakes, and confectionery.

Perhaps the chief reason why the average person is unacquainted with the name and possibilities of this truly magic bean is that, up to the present, it has not been possible to grow it upon an extensive scale in Britain. The Soya bean has to be acclimatized—a fairly long process, involving almost inexhaustible patience and care. There is encouragement in the fact that the bean is now cultivated in the United States, after much patient research and the expenditure of a vast amount of time and trouble in selecting the right strain of Soya that lends itself to growth there.

Bread made from the Soya bean is said to contain all the best elements of both meat and milk. In China the priests eat the "cream" of the beans after they have been boiled and stored for use as a winter food. It is claimed that a man could live entirely upon the product of the bean, and experiments are being carried out by scientists with the object of proving this.

Origin of "Two Bits."

Many have wondered why 25c should be referred to as "two bits," and may be interested to learn how it originated. A bit is the American equivalent to the old Spanish real, which was used in California back in '49. When it disappeared finally, it had become part of the language. When American silver replaced the real it was reckoned in terms of bits, which were worth 12½ cents. Two of them made two bits, which equalled the American quarter. It was also used in company with Chinook the western made linoleum of early days. Difficulty arose when anything smaller than a quarter was produced in payment. The bit was the universal standard. Hence, a dime was known as a short bit and 15 cents as a long bit. Copper was tabu. As a customer bemoaned his worth of tobacco and gave the storekeeper a quarter he'd get a dime change. If he had a dime it would be accepted, but it he didn't he was penalized 2½ cents.

Not Sovereigns, But Halfpennies.

Piles of glistening new coins at banks, railway booking offices, and other places in England, have caused a little misapprehension lately among short-sighted people and those who have almost forgotten the size of a sovereign.

"Gold at last," they have exclaimed, only to be assured by the bank cashier and the booking clerk that "all that glistens is not gold," but, in this case, bright new halfpennies.

"The issue of new halfpennies followed a period during which there was apparently a surplus of halfpennies, and, therefore, no need to produce more," an official of the Royal Mint states.

"There is at present a very big surplus in pennies, caused possibly by the large number that were issued during and just after the war and by the state of trade as well."

Argentina Products.

Keen competition of Argentina in her exportation of beef to the United Kingdom has resulted in the New Zealand farmer taking to the fattening of lambs, or to the production of butter and cheese rather than beef raising, according to Premier Massey. Mr. Massey cited figures showing that in 1922 South America furnished the United Kingdom with 6,127,555 quarters of beef, while New Zealand's exports fell to 267,330 quarters, as against 629,852 the year before.

They had had one of their usual tiffs because hubby was home late for dinner. "You're always late," she said, indignantly. "You were late at the church the day we were married."

"Yes," he answered, bitterly, "but I wasn't late enough."

PERFECTED WINDSCREEN.

A New Device to Keep a Good Lookout.

No motorist would care to proceed far on his journey, especially during the cold weather, unprotected by windscreen, which, however, he often regards as being a very great nuisance indeed, for when it becomes spattered with rain, sleet, or snow he has either to stop his car and clear it, or else be content to travel at an agonizing pace on roads which may be almost entirely free of traffic.

Cute conception of the motorist's requirements has been responsible for the invention of a device which enables him to keep a good look out and retain an unobstructed view of his route, no matter how inclement the weather may be. It consists of a revolving one of thick glass which, operated by a small motor or otherwise geared to the engine, whirls round at such a dizzy speed that no moisture, even when a deluge is falling, can adhere to it.

The disc is always available for the purpose of keeping a good outlook, and those travellers who are concerned both with the safety of themselves and pedestrians will appreciate its invaluable aid as a means of avoiding accidents.

The same invention has also been applied to marine uses, and has been fitted to some of the largest liners on which keen observation is more necessary in bad weather than in fine.—Weekly Telegraph.

Lighthouse Catches Birds.

As the candle attracts the moth, so the lighthouse on St. Simonds Island, just off the coast of southern Georgia, attracts thousands of birds.

It has become necessary for the Government to erect a large steel net around the glass in the top of the tower to save the windows from further injury and to protect the light and it powerful lens from possible destruction.

The light is of 2,200 candle power and is in a tower 164 feet high. It is visible on a clear night for a distance of sixteen miles, and according to C. O. Stenson, keeper of the lighthouse, offers as much fascination to the fowls of the air as the candle does to Broadway offers to the thousands of Americans who annually visit New York.

During the migrating seasons thousands of birds fly into the net. Keeper Stenson says that on a dark and stormy night the net is swarmed overtime. Then the birds believe that the light drives them to safety from the wind, but instead it leads many of them to their death.

The lighthouse does not observe any of the game laws, but gets all the birds that come toward it quite often I pick up birds of rare plumage. Sometimes the birds are killed outright, but other of them experience death and are either badly stunned or suffer broken wings. These I kill to end their suffering, and feel that in doing so I am showing them mercy.

"Ducks, rare birds, quail and doves often fly into the net and some of them break it, mashed them up, dress them and they are soon on my dining table."

The lighthouse, located on an island about 60 miles from Brunswick, occupies a very commanding position. Since its erection many years ago it has been a mecca for birds, but for a number of years there was no net around the light.

City Without Windows.

In the holy city of Nejet, five days distant by caravan from Bagdad, there is said to be scarcely a house with a window. The city has a population in the neighborhood of 100,000 persons, most of whom live in huge underground caves beneath the city. These strange dwellings are excavated out of limestone and underlies the desert round about. Many of these caves are built one room below the other, some of the lower apartments being 100 feet below the street level. These underground chambers are reached by winding stairways, also hewn from the rock. They were originally built to provide a refuge from the intense heat of midsummer, but in many instances they have now become a refuge for Arab criminals and robbers who divvil at Nejet and prey on the caravans of Mecca pilgrims. Nejet itself is a great pilgrim city and each year thousands of devotees from Persia and Turkestan make the journey to the holy Nejet, bringing with them the salted and dried meats of their dead for burial in sacred ground. Nearby the city stands, there a vast city of tombs has grown up.

"Howlers."

Lloyd George is the prime minister of England.

The minister of war is a clergyman who preaches to the soldiers.

The three estates of the realm are Buckingham Palace, Windsor and Balmoral.

The guilds were the ancestors of trades unions, but now only old women go in them to sew.

Martin Luther did not die a natural death, but was excommunicated by a bull.

Richard the Second is said to have been murdered by some historians.

Julius Cesar was very strong. He threw a bridge across the Rhine.

Shakespeare wrote tragedies, comedies and errors.

A volcano is a mountain with fire on it, and if you walk up to the top you will see the creator smoking.

Salmon Are Travellers.

Experiments with the marking of salmon carried out under the direction of the Fisheries Board of Scotland have yielded some notable results.

From the Kyle of Tongue (Sutherland) salmon have moved in force as far apart as Loch Broom and Cromarty, Lochinvar and the River Spey.

One salmon made a journey of 256 miles in seven days. The record, however, is held by a salmon which travelled from the River Spey to the River Carlilale, a distance of fully 630 miles.

Tea is universally recognized as a part of almost every meal. Should it not, therefore, be your first duty, for the health of your family, to use only the best? In "Daly's Good Tea" you will find quality, flavor and strength, and a product most economical to use. For sale at Wallace's.

The most effective beauty treatment known

—is this simple method. Millions now employ it to keep youthful loveliness

You will be amazed, reading this, to discover the perfect simplicity of a beauty secret millions of women use.

Yet it is the most effective known. It will help you, too, in keeping the radiant loveliness of youthful skin.

Regularly, do this

Cleanse the skin regularly, authorities say, to keep your complexion lovely, radiant, youthful. But beware of harsh cleansing methods. They injure skin.

Wash thoroughly with Palmolive Soap—each night before retiring. Rub the creamy, foamy lather well into the tiny pores. Rinse — and repeat the washing. Then rinse again.

Then—if skin is dry—apply a little cold cream. That is all. Skin so cared for is not injured by cosmetics, by wind and sun, or by dirt.

The simple, correct way

You cannot find a more effective beauty treatment. Because Palmolive Soap is blended of rare palm and olive oils—famous for mild but thorough cleansing qualities since the days of Cleopatra. And it is inexpensive.

Just be sure it is Palmolive that you get. Note name and wrapper—for Palmolive is never sold unwrapped. All dealers have it. In one week you will see most encouraging results!

Volume and efficiency produce 25c quality for

10c PALMOLIVE

MADE IN CANADA

THE PALMOLIVE COMPANY OF CANADA, LIMITED
Winnipeg Toronto Montreal

Palm and olive oils—nothing else—give nature's green color to Palmolive Soap.

7487

Sold in town by Fred L. Hooper A. E. Caton W. A. Steacy P. Pappas

McLAREN'S INVINCIBLE OLIVES

Scientifically packed---fresh as the day they were picked

YOUR GROCER CAN SUPPLY YOU

Don't just ask for McLaren's. Say McLaren's "Invincible." Also ask for McLaren's Invincible Jelly Powders, Quick Puddings and Flavoring Extracts

$ - SALE - $

Your Dollar Works Wonders Here

Having had satisfactory results from the "Dollar Day" sales, selling at $1.00, I yet have a fine assortment of goods to clear, and not wishing to change the prices, will offer the ballance of my stock at the present prices, and hone to welcome all who haven't been able to get in; also those who have been here.

Just come to Yared's Store, and see the values for yourself, as space will not allow me to itemize the wonderful bargains that await you. Bring your largest shopping bag, and lots of money to fill your bag with bargains.

J. E. YARED
Opposite Royal Hotel, Napanee.

Internal and External Pains are promptly relieved by DR THOMAS' ECLECTRIC OIL

THAT IT HAS BEEN SOLD FOR NEARLY FIFTY YEARS AND IS TO-DAY A GREATER SELLER THAN EVER BEFORE IS A TESTIMONIAL THAT SPEAKS FOR ITS NUMEROUS CURATIVE QUALITIES.

Hard and Soft Cord Wood for sale, cut stove wood length. R. LIGHT.

For results, use Kodak Film. Recognized the best the world over. For sale in Napanee at Wallace's Drug Store.

A low-priced cord tire that will repay with interest every dollar you invest in it. Goodrich made—satisfaction assured.

Goodrich

THE COMMANDER CORD

Made in Canada - by the makers of the Silvertown Cord

GOODRICH TIRES SOLD BY

SILLS MOTORS R. A. PAUL JOHN MURPHY J. E. CARD

WISE AND OTHERWISE

"I think your wife needs a little change."

"Oh no, doctor, a little change would never satisfy her."

The most obstinate corns fail to resist Holloway's Corn Remover. Try it.

"A man is never older than he feels," declared the ancient bean brawly. "Now I feel as a two-year old."

"Horse or egg?" asked the sweet young thing brightly.

All mothers put away anxiety regarding their suffering children when they have Mother Graves' Worm Extermintor to give relief. Its effects are sure and lasting.

Manager—Really, Miss Dubb, your figure are dreadful. Just look at that 3. Any one would take it for a 5.

Miss Dubb—But it is a 5.

Manager—Well, I should have sworn it was a 3.

May—So you wouldn't undertake a long journey on Friday! I can't imagine how you can have faith in such a silly superstition.

Tom—No superstitution about it, Saturday's my pay day.

Children suffering from worms soon show the symptoms, and any mother can detect the presence of these parasites by the writhings and fretting of the child. Until expelled and the system cleared of them, the child cannot regain its health. Miller's Worm Powders are prompt and efficient, not only for the eradication of worms, but also as a toner up for children that are run down in consequence.

A woman went to buy some cigars for her husband, who was laid up.

"Do you want them mild or strong, madam?" asked the tobacconist.

"Give me the strongest you have," she said. "The last ones he had broke in his pocket."

Stop the Cough. — Coughing is caused by irritation in the respiratory passages and is the effort to dislodge obstructions that come from inflammation of the mucous membrane. Treatment with Dr. Thomas' Eclectric Oil will allay the inflammation and in consequence the cough will usually stop. Try it and you will be satisfied.

The telephone in a well-known surgeon's office rang. When the doctor answered, the voice at the other end of the line inquired, "Who is this?"

The doctor, recognizing the voice of his seven-year-old son, replied, "The smartest man in the world."

"I beg your pardon," said the boy, "I have the wrong number."

Its Quality Sells It. — The fact that so many thousands of intelligent people continue to use Dr. Thomas' Eclectric Oil speaks volumes for its healing efficiency. Ever since it was first introduced it has grown steadily in public favor, owing entirely to its manifold usefulness in relieving and healing sickness. As a specific for cuts, burns, scalds, and various inflammatory pains its record is beyond reproach.

The Englishman looked up as his native Indian clerk entered the room. "What is this I hear about you wanting a transfer, Babu?" he asked. "Why do you want to leave here?" The man salaamed as he answered, "Because I am homesick, sahib." "Are you sure homesick, are you? Where is your home?" "Here is my home, sahib, and I am sick of it!" answered the man despondently.

Nendore—I say, old man, is your daughter going to practice on the piano this afternoon?

Nayboor—I believe so.

Nendore—Well, then, I'd like to borrow your lawn mower. I've got to do the grass sometime, anyway.

Mrs. Brown—I admire Dr. Young immensely. He is so persevering in the face of difficulties that he always reminds me of Patience sitting on a monument.

Mr. Brown—Yes, but what I am becoming rather alarmed about is the number of monuments sitting on his patients.

Persistent Asthma. A most distressing characteristic of this debilitating disease is the persistence with which recurring attacks come to sap away strength and leave the sufferer in a state of almost continual exhaustion. No wiser precaution can be taken than that of keeping at hand a supply of Dr. J. D. Kellogg's Asthma Remedy, famous as the most potent remedy for eradicating the disease from the tender air passages.

Beauty In Distress.

At a seaside concert some pretty girls were acting as attendants. One approached an old gentleman.

"Shall I show you to a seat?" she murmured, with a bashful blush.

The old man stared at her, and the girl repeated her question, feeling rather abashed.

"Can I show you to a seat?" she said in louder tones.

"Eh, what—what?" exclaimed the old man, who was very deaf.

That finished the poor girl.

"Shall I sew you to a sheet?" she screamed wildly.

No More Peters.

There are more churches dedicated to St. Peter than to any other saint. But there has never been a Pope Peter! The custom, according to which popes change their Christian names on their elevation, was introduced in A.D. 844 by Peter di Porca. He felt that it would be presumptuous to have himself styled Peter the Second, so he took the name of Sergius the Second. Following in the same line of sentiment, no pope has ever retained or assumed the name of Peter.

Kills and Cures.

Cocaine which is filling our jails and making the tooth extraction almost pleasant—comes from the coca plant, whose dried leaves South American Indians carry about with them in little bags. These leaves are chewed much as we smoke tobacco, when they are on journeys, and are extremely sustaining. Cocaine taken in this form is harmless, and if people would be content to chew the dried coca leaves instead of taking the concentrated form of the drug much harm would be done.

"Big things do not always get the most attention."

"No. I notice a little cinder can beat anything for getting in the public eye."

WALKER'S GARAGE

Motorists and others are assured of reliable service on their cars, batteries and any work entrusted to us, including Oxo-Acetylene Welding, Brazing, etc.

We use genuine repair parts, and our past year's experience, coupled with up-to-date equipment, render us capable of satisfying the most discriminating customer.

Our spring stock of Tires, Tubes, Batteries and other numerous necessities are arriving daily, and orders for specialties are given prompt attention.

Agents for Star and Durant Cars

Drop in and tell us your motor needs. We can solve your problems.

We aim to keep our prices the lowest possible for first-class service and supplies.

When in doubt consult

C. G. WALKER, Prop.
Phone 17-3. Newburgh. 12-6m

Campbell House Barber Shop.
New Prices.—
Hair Cut, 25c.
Shave, 15c.
Razors Honed, 35c.
No apprentice work. A call solicited.
42tf L. A. SCOTT & SON.

A Neatly Printed Job

Attracts attention and adds to the prestige of your business. There is nothing so unsightly as a poorly printed, unbalanced job of Printing, which finds its way into the waste basket. A neatly printed job

Is Pleasing to the Eye

and commands attention. The latter is the kind we do. Our office is fitted up with the latest type faces, machinery, etc., and we take pride in the class of work we turn out. When you get ready for that next order of Printing, try

The Beaver Office

Our Motto: First class work, promptly delivered.

Mail Orders

Given prompt attention, and job delivered the same day, if possible.

ONTARIO ARCHIVES TORONTO

Personals

It is the desire of the publishers that all should take an interest in this column of The Beaver If you have friends visiting you, or are going away for a trip, leave word or send it on a Post Card.

Mrs. Merle Sills and Mrs. J. Lucas, of Moscow, returned on Saturday from attending the burial of Dr. D. F. Lucas, Brooklyn, N.Y.

Mr. and Mrs. J. Grant Heels (nee Mildred Ansley) of Barrie, Ont., have returned home, after visiting their relatives, Mr. and Mrs. Jos. Tate, Selby, and Mr. and Mrs. H. F. Bell, Moscow.

Miss Grace Trull, of Darlington, who has been visiting her aunt, Mrs. Ross McConnell, Selby, returned home on Monday.

Mr. and Mrs. Niece left last week for Toronto.

Mr. and Mrs. Alfred Pratt and daughter, of Watertown, N.Y., and Mrs. Bernard Priest, of Adam Centre, N.Y., spent a week visiting their uncle, Mr. George Mowbray, Tamworth, and Albert Mowbray, Marysville.

Mrs. R. G. H. Travers and Master Dick are the guests of Mrs. W. S. Detlor, for the summer.

Mr. and Mrs. F. S. Boyes and family are leaving to-day for their cottage at Watercombe.

Miss Rachel Airhart, who has been spending a few days in Napanee with Mrs. Wm. Pennell, leaves to-day for Watertown.

Mr. Harvey Tompkins and Mr. Len. Drury, of Kingston, spent Sunday at Mr. and Mrs. J. A. Tompkins', Bath.

Mrs. Miller and little son, of Brockville, are the guests of Mrs. D. R. Hall.

Mrs. F. Lace and family, of Toronto, are spending a few days in Napanee.

Miss Annie McCallum is visiting friends in Detroit, Mich.

Mrs. Laughland and family return Tuesday from Guelph and Ridgetown.

Dr. Mounce and Dr. J. B. Willoughby were in Ottawa last week, attending Canadian and Ontario Medical Association.

Miss Helen Gardner, V.O.N., leaves to-morrow to spend a month at Lake George, N.Y.

Mr. Wm. McGregor, of the Collegiate staff, left this week to spend his vacation at Clinton.

Miss Kennevyne, of Toronto, spent a few days this week with Mrs. F. S. Richardson.

Miss Madeline Wagar, of Enterprise, spends every Friday in Napanee, preparing for her Intermediate Musical Exams. in July.

Mr. and Mrs. T. Lowry and son, James, Mrs. J. Bryant and Miss Miller, of Akron, Ohio, are spending a month at Mr. Mat. Sheller's, Bath.

Mr. and Mrs. A. B. Carscallen and two sons, Roland and Howard, of Wallaceburg, spent the week end with Mr. and Mrs. F. B. Carscallen.

Mr. and Mrs. Charles Tompkins and granddaughter, Korleen Jeffers, of Watertown, N.Y., made a short visit with Mr. and Mrs. J. A. Tompkins and family, Bath.

Mr. and Mrs. Earl Vanalstine, of Winnipeg, are visiting their parents, Mr. and Mrs. C. D. Vanalstine.

Mrs. G. M. Chambers and Miss Dorothy Clarke spent Thursday last in Belleville.

Rev. W. H. Truscott is with his daughter visiting friends in Oshawa.

Miss Doris Rikley was in town on Thursday and went on to Belleville, where she attended Convocation at Albert College, on Friday.

Miss Barclay, who is supplying for Miss Gardner, arrived in Napanee on Monday.

Miss Hazel Ellis, of Toronto, is spending her holidays with her mother and sister, Mrs. Leone Spencer, at Napanee and Sans Souci.

Miss R. J. Willoughby, R.R.C., O.B.E., of Montreal, is visiting her brother, Dr. J. B. Willoughby.

Mr. and Mrs. H. Varnes, of Winnipeg, Man., are visiting friends in Napanee.

Miss Daisy Pinfold, of Kingston, has returned home, after spending the past week with Mr. and Mrs. F. J. Tompkins.

Miss Stewart, of Consecon, left on Wednesday for the summer recess.

Mr. Gerald Chambers, of the Signal Dept., Cobourg, spent Sunday last in town.

Among the out-of-town people attending the funeral of the late Mary E. Walsh, were Mrs. John Downey, Belleville; Mrs. Laughlin and Mr. George Daly, Kingston; Mrs. Dolan and Mr. Tony Dolan and Mr. Charles Bawden, Belleville; Mr. Fahey and Miss Fahey, Marysville.

Rev. H. F. Osborne, of Akron, Ohio, is spending the week end visiting his niece, Mrs. W. G. Fretts, Napanee.

Mr. and Mrs. R. F. Davy have opened their cottage at Watercombe.

Mrs. Ted Byers, of Gananoque, is spending a few days in town.

Mrs. Robt. Graham, of Belleville, was in Napanee for a few days this week.

Mr. and Mrs. A. L. Dafoe motored to Toronto for the week.

Mrs. Eric McGreer, of Kingston, is the guest of the Misses McGreer, on Bridge St.

Mr. Wiggins has been spending a few days with his niece, Mrs. G. P. Carr.

Miss Mildred Mackenzie, of Stratford, is spending the week end with Miss Hazel VanAlstyne.

Mr. and Mrs. J. E. Madden opened their cottage at Thompson's Point this week.

Mrs. John Downey, of Belleville, was in town on Monday for the funeral services of the late Miss Walsh.

Mrs. Northmore, of Bath, is the guest of Miss Clara Johnston.

Mr. Kayler, of Vancouver, is visiting his parents.

Mrs. Symington spent last week in Belleville and Picton, where she attended the Conference.

Mr. Albert Bartlett has moved to Watercombe for the summer.

Church and Sunday School

"O come let us worship and bow down: let us kneel before the Lord our Maker. For He is our God: and we are the people of His pasture, and the sheep of His hand."

Grace Methodist Church.
Rev. A. J. Terrill, B.A., B.D., Pastor.
9.30 a.m.—Class Meeting.
10.00 a.m.—Morning Service. The Pastor will preach.
11.45 a.m.—Sunday School and Adult Classes.
7.00 p.m.—Evening Service. Rev. C. J. Wilson will preach.
Thursday, 7.45 p.m.—Prayer and Praise.
Remember Sunday School Excursion, July 17th.

Trinity Methodist Church.
Rev. W. R. Tanton, Pastor.
Social Service Anniversary.
Morning at 10.30 o'clock.
11.45, Sunday School and Bible Classes.
Evening at 7 o'clock.
Rev. Major G. I. Campbell, of Ottawa, will preach at both services.

St. Andrew's Presbyterian Church.
Rev. A. J. Wilson, B.A., B.D., Pastor.
10.30 a.m.—Morning Service.
11.45 a.m.—Sunday School and Bible Classes.
7.00 p.m.—Evening Service.
Sacrament of Lord's Supper will be observed at the morning service.

Church of St. Mary Magdalene.
Rev. J. H. H. Coleman, M.A., Vicar.
8.00. Holy Communion.
10.30. Morning Prayer.
12.00. Sunday School and Bible Class.
7.00. Evensong.

Odessa and Wilton Circuit.
Soford F. Dixon, Pastor.
Wilton—10.30 a.m., Public Worship.
Odessa—7.30 p.m., Public Worship.

Parish of Camden.
Rev. R. W. Spencer, Rector.
St. Anthony's Church, Yarker, at 10.30 a.m.
St. John's Church, Newburgh, at 3 p.m.
St. Luke's Church, Camden East, at 7.30 p.m.
Sunday Schools at the usual hour.
The Rev. James Hutton will officiate.

Adolphustown Circuit.
Rev. H. B. Neal, Pastor.
Adolphustown—Service 11 a.m. S. S. 10.15 a.m.
Sillsville—Service at 3 p.m.; S. S. at 2 p.m.
Conway—Service at 7.30 p.m.; S. S. at 10.30 a.m.
Hayburn—S. S. at 10.30 a.m.
The Hayburn Young People will meet on Friday evening.

Selby Parish.
Rev. James Hutton, Incumbent.
St. Peter's Day, June 29th.
St. Jude's Church, Kingsford—Holy Communion at 10.30 a.m. Celebrant, Rev. R. W. Spencer, of Camden East.
St. John's, Selby—Evensong 2.30 p.m. Preacher, Rev. R. W. Spencer.

Morven Circuit.
Rev. W. R. Merrick, Pastor.
Switzerville—Public Worship at 10 a.m.; Sunday School at 11 a.m.
Violet—Sunday School at 2 p.m.; Public Worship at 3 p.m.
Morven—Sunday School at 10 a.m.; Public Worship at 7.30 p.m., in White Church.

Newburgh Circuit.
Rev. Geo. Nickle, Pastor.
Strathcona—Service at 10 a.m.; Sunday School at 11.15 a.m.; Prayer Service, Tuesday, at 7.30 p.m.
Wesley—Service 2.30. S. S. at 10 a.m.; Y. P. L., Friday, at 7.30 p.m.
Newburgh—Service at 7.30 p.m.; Sunday School at 10.30 a.m.; Midweek Service, Thursday, at 7.30 p.m.
Rev. T. H. P. Anderson will be in charge, and the evening at Newburgh is a special service for the Masons, who will attend in a body. Members of the Order meet at the lodge room at 7 p.m. sharp.
Camden East—Sunday School at 10.30 a.m., a Patriotic service at 7.30 p.m., conducted by local talent.

Parish of Adolphustown and Fredericksburgh.
Rev. Herbert Pringle, LTh., Rector.
Adolphustown—10.15 a.m., Sunday School; 11 a.m., Matins.
Gosport—2.30 p.m., Evensong.
Parma School—2.30 p.m., Sunday School.
Sandhurst—7 p.m., Sunday School; 7.30 p.m., Evensong.

Bay Circuit.
Rev. W. H. Truscott, Pastor.
Sand Hill—10.30 a.m.
Hay Bay—2.30 p.m.
Gretna—7.30 p.m.
The Pastor will preach on Sunday.

Roblin Circuit.
Rev. C. J. Wilson, Pastor.
Sunday Schools—Ebenezer at 9.30 a.m.; Lime Lake at 9.30 a.m.; Roblin at 10 a.m.; Forest Mills at 1.30 p.m.; Westplain at 1.30 p.m.
Services—Ebenezer 10.30 a.m.; Forest Mills 2.30 p.m.; Roblin 7.00 p.m.
Rev. A. J. Terrill, B.A., B.D., Chairman Napanee District, will preach at the evening service in Roblin Church.
Thursday, July 3rd, at 7.30 p.m., service in Westplain Church.

Selby Circuit.
Rev. T. H. P. Anderson, Pastor.
Empey Hill, 10 a.m., Public Worship; 11 a.m., Sunday School.
Mount Pleasant—2 p.m., Public Worship; 3 p.m., Sunday School.
Selby—10 a.m., Sunday School; 7.30 p.m., Public Worship.
Victoria—Wednesday, 8 p.m., Public Worship.
Prayer Service, Selby, Thursday, at 8 p.m.
Young People's League, Friday, at 8 p.m.

Bath Circuit.
Rev. A. C. Hoffman, Pastor.
Bath—Public Worship at 7.30 p.m.
Hawley—Sunday School at 10 a.m.; Public Worship at 11 a.m.
Union—Public Worship 2.30 p.m.
Meeting at close of service to decide date, etc., of the lawn social to be held under auspices of the church. The Pastor requests a full attendance, especially of heads of families.

Tamworth Union Circuit.
Rev. W. Herbert Clarke, Pastor.
Tamworth—10.30 a.m., S. S.; 2.30 p.m., the annual Church service for Tamworth Lodge No. 404, A. F. & A. M.
Camden VIII., Knox Church.—9.45 a.m., S. S.; 10.30 a.m., Church Service.
Young People's Bible Class, Friday evening, at 7.30 p.m., in Croydon Church.
Marlbank—10 a.m., Sunday School; 7.30 p.m., Church Service.

The Rev. and Mrs. Terrill and Mrs. Symington motored to Bon Echo Inn this week.

Mrs. Reid, of Montreal, has been visiting her sister, Mrs. Wilfred Wilson, for the past two weeks.

Mrs. W. H. Johnson, of Cobourg, spent a few days visiting Mr. and Mrs. C. W. Bowen.

Mr. and Mrs. Geo. Gibbard are opening their summer home at the Bay this week.

Miss Madeline Stevens is attending the Anglican Summer School at Ottawa this week as a delegate from St. Mary Magdalene's Sunday School.

Miss Rachel Ayrhart, of Watertown, N.Y., visited several days this week with Mrs. Wm. D. VanAlstyne.

BIRTHS.

CARD—At Napanee, on Tuesday, June 24th, 1924, to Mr. and Mrs. Robyden J. Card, nee Lora Smith, a daughter.—Mary Isabella.

KIRBY—At the Cottage Hospital, on Friday, June 20th, 1924, to Mr. and Mrs. H. B. Kirby, (nee Norma Shannon), 117 Garden Crescent, Calgary, Alberta, a daughter.

MARRIAGES.

DAVIS—BURLEIGH — At Trinity Methodist Parsonage, on Monday, June 23rd, 1924, by Rev. W. R. Tanton, Gordon Herbert Davis to Francis May Burleigh, both of Trenton.

HODGSTON—GARRISON — At the residence of the parents of the bride, by Rev. J. H. H. Coleman, M.A., on Wednesday, June 25th, 1924, Evalene Pearl, daughter of Arthur Herbert Garrison, to William Forsythe Hodgston, both of Napanee.

COULTER—BECKWITH — At the Vicarage, Napanee, by Rev. J. H. H. Coleman, M.A., on Wednesday, June 25th, 1924, Isabella, daughter of F. Beckwith, of Erinsville, to William Ernest Coulter, of Moneymore.

KIRBY—McGREER — In the Church of St. Peters, Cookshire, Que., on the 2nd of June, 1924, by the Rev. A. H. McGreer, M.A., assisted by the Rector, the Rev. A. W. Buckland, Frances Vera, eldest daughter of Mr. and Mrs. George E. Kirby, of Cookshire, Que., to Eric D. McGreer, B.S.A., son of Mr. and Mrs. T. E. McGreer, of Montreal.

DEATHS.

CARD—At Napanee, on Tuesday, June 24th, 1924, Mary Isabelle, infant daughter of Mr. and Mrs. Robyden J. Card.

WALSH—At Napanee, on Friday, June 20th, 1924, Mary Elizabeth Walsh.

STORMS—At Odessa, on Tuesday, June 17th, 1924, to Mr. and Mrs. Percy H. Storms, a daughter. — Wilma Illene.

IN MEMORIAM.

In loving memory of our dear mother, Mrs. J. Galbraith, who died June 27th, 1923.

The month of June again is here,
The saddest one of all the year.
Just one year ago
Our dear mother passed away.
Forget her, no we never will,
For in our hearts she liveth still.
We miss a mother, kind and true,
We miss her voice, her smiling face,
No one can fill a mother's place.
Sadly missed by Daughters and Son
26a

The girls will appreciate your thoughtfulness if you bring along to the picnic a one or two pound box of Lowney's Cream Candy. A fresh supply each week at Wallace's.

Kill the Bugs!

Use Arsenate of Lead, an insecticide of long standing. Death to the bugs, food for the plant.

Wilson's Hardware.

To get an idea of the fragrance and daintiness of "Yardley" Toilet preparations buy a 50c tin of Old English Lavender Talcum. Sold in the leading stores the world over. In Napanee at Wallace's.

"Du-Ko wine in every test,
Used in Pudding, Tart or Pie,
Cheapest is not always best,
Think this over when you buy."
Only takes five minutes to prepare.
Lemon, Chocolate and Maple Cream flavors. For sale by all grocers. 26a

Something real new, useful and pretty in Pennants, Pillow Covers and other Souvenirs at Hooper's Drug Store.

JIM GETS A RAISE

"My husband is so good to his employees."
"Is he?"
"Yes. He came home last night all tired out, poor fellow, and I heard him murmur in his sleep, 'Jim, I'll raise you one.' And business is so dull, too."

The Napanee and Lennox and Addington Old Boys' Reunion will be held in connection with the Napanee Fair during the week of September 8th, 1924.

OUR "JUNE ROSE SALE" HAS BEEN ESPECIALLY PLANNED TO COMMEMORATE THE START OF THIS BUSINESS BACK THIRTY-SEVEN YEARS AGO

This Sale will go down in the history of this business as one of our "greatest" merchandising achievements. "Great" because prices have been forced down to the very last notch. "Great" because these greatly reduced prices will be obtained on merchandise that has been manufactured to a high standard of perfection and backed by Robinson's guarantee of permanent worth and lasting durability. "Great" because you can choose the largest share of your personal, family and home requirements. Hundreds of people to the North, South, East and West, know about this Sale. They have waited for this golden opportunity; we urgently urge you to share in this great harvest of timely bargains. Space permits us to publish but a few of our Anniversary Specials.

Trimmed Millinery at Half Price.—In this group you will find a smart assemblage of exclusive Hats. They represent the unsold numbers of our regular season through stock. To effect a speedy clearance we offer this unusual discount. Buy and save here.

Hand-made Patterns Reduced 33 1-3 Per Cent.—This one-third reduction on pattern hats represents an outstanding bargain. If you are wanting a hat for a special occasion choose your requirements here during our sale.

Girls' Headwear Marked Down 25 Per Cent.—We are making a determined stand. All summer lines must be cleared, hence Girls' Hats carry tempting reductions. Obtainable are styles, sizes and colors suitable for girls of every taste.

Women's Separate Skirts Reduced 25 Per Cent.—Regular and O. S. sizes. Choose your requirements from this exceptionally fine assortment, which features a unique variety of novelty wool plaid and striped materials, as well as a complete range of plain serges in Navy and Black. Our skirts are made for us by the best makers, and are thoroughly guaranteed. Fashion favors Sport Skirts. This is your golden opportunity.

47 High Class Dolls, Sale Price 89c. Each.—Were regular $1.00, $1.25, $1.50 and $1.95 values. In this lot are dolls of the finest makes, very smartly dressed; some are unbreakable, some have sleeping eyes and lovely curls, some are undressed kid. These are large in size and are sleepers. This is a splendid opportunity to please your daughter for a very small cost.

Ten Ultra Fashionable Silk Frocks for $37.00 Each.—Women craving for the best for little expenditure should choose here. These dresses flaunt the newest charms in styles, materials, and trimmings. They are made from Canton, Flat Crepe, Satin Faced Canton and Roshonaro Crepe in shades of Navy, Brown, Rust, Sand, Beige, and Grey. Were from $45.00 to $65.00 regular. Women's and Misses' sizes.

Fifteen Beautiful Silk Dresses Reduced to $24.37.—From $25.50 to $35.00. Dresses in this group favor the straight line silhouette with many individual style features. They come in Canton Crepe, Flat Crepe, Crepe Vela, and Knitted Silks. Obtainable in all the new summer shades. Good range of sizes.

Tuxedo and Cardigan Wool Sweaters on Sale $3.95 Each.—Regular $4.25 to $7.50 values. With Sweaters firmly entrenched with fashion, no well dressed women should miss this noteworthy value. The Cardigans come in sleeve and sleeveless styles, and in every shade possible to mention. Get two or three at this price.

Flannelette Baby Blankets, 37c. Pair.—These come neatly finished, edges are whipped all round. Come in 27½x37½ inch sizes. Regular values 50c. pair.

Note This Worthy List. — Choice $1.37 yard.—Plain and Fancy Silks, Figured Blousing Crepes, Stanley Crepes in plain colors.

Normandy Voile, the Beaded style.—4 yards for $1.37. Rich, neat designs in light and dark colorings, Navy, Brown, Saxe, Black with White. 38 inches wide.

Special at $2.37 yard.—Floral Silk Crepes, Plain Knit Krepe de Leen, Silk and Wool Canton Crepe, Plain and Stripe Velour Ratine, Jacquard Crepe.

Ladies' Hose.—In Standard Brand. Our regular $1.75 Hose, Sale Price $1.50 pair.

Men's Silk Hose.—All colors, regular $1.00, on sale at 75c. per pair.

Men's Silk Neckwear—Reduced as follows: Regular $1.00 lines for 75c.; regular 75c. lines for 50c.

Men's Cotton Pyjamas—On sale less 20 per cent.

Men's Balbriggan Combination Underwear—Long sleeves and ankle length, short sleeves and ankle length, short sleeves and knee length. All Oxford quality. Regular $1.75 values for $1.25 per suit.

Men's and Boys' Fine Straw Hats—20 per cent. off.

Men's Caps and Unlined Gloves—Regular $1.50 and $2.00 values, for $1.00 pair.

All our new styles in Boys' Blouses will be reduced as follows: All regular $1.00 lines for 69c.; all regular $1.25 lines for 85c.

Boys' Durable Work Shirts—Regular 90c. and 95c. lines reduced to 69c.

Boys' Cotton Jerseys, all colors obtainable, regular 50c. quality on sale at 2 for 55c.

Boys' Wash Suits—To be sold at 20 per cent. off.

Boys' Tams—In plain Navy, and plain Cardinal, regular $1.00 lines for 50c.

GIRLS' FANCY SPRING COATS REDUCED 25 PER CENT.

Sizes from 2 to 12 years. Regular prices from $4.75 to $17.50. Reefers and novelty styles show homes in this sale group. Coats are made in Polos, Velours, Duvetyns, Cheviots, and Tweeds. Obtainable in shades of Navy, Sand, Oatmeal, and Heather. Many Coats are lined throughout.

THREE DOZEN MISSES' GINGHAM DRESSES AT HALF PRICE

Come in assorted colors. Sizes 14, 15, 16, 17. Regular $3.00 for $1.50; regular $6.00 for $3.00.

BOYS' TWO-PIECE BLOOMER SUITS.

Sizes 26 to 36. Our Boys' Bloomer Suits are manufactured in Canada's best Clothing Factory. Models are those wanted by boys who know. Real $12.50 regular; at $7.37 are Suits worth $13.00 regular; at $9.37 are Suits worth $15.00 regular; at $10.00 are Suits worth $10.00 regular; at $5.37 are Suits worth $7.50 regular.

HERE YOU ARE, BOYS! A PAIR OF BLOOMERS ABSOLUTELY FREE TO YOU!

We have seventy-three Bloomer Suits with an extra pair of Bloomers. During our "June Rose Sale", with every suit purchased at regular price you get an extra pair of Bloomers that match, free. Sizes 27 to 36.

TEN WOMEN'S SUITS, FASHIONA BLY STYLED, FOR $21.37 EACH.

Were regular $32.50, $35.00, and $39.50 values. Every Suit has been especially made up to Robinson's standard and backed by our usual guarantee for permanent satisfaction. Come in shades of Sand, Grey, Navy, Black. Good range of sizes.

Tooth Brushes—Regular 29c. each, Sale Price, 19c.

Ladies' Hand Bags and Purses—To be cleared at Half Price.

Ladies' Plain Black Hose.—Regular 25c. pair, Sale Price 19c. pair.

Ladies' Lisle Hose, 3 pairs for $1.00.—Come in shades of Brown and White only. Regular 50c. lines.

Ladies' Silk Hose.—Odd lines and sizes. Values up to $2.00 pair, Sale Price $1.00 pair.

Children's Hose.—Odd lines and sizes, for half price. Regular 50c. lines for 25c. pair.

Separate Coat Lengths, each $6.37.—Six only, Stripe and Plaid Velour, Fawn and Grey colorings. 2¼ yards to each length.

Summer Dresses—Your "Pick of our Entire Exclusive Stocks Less 10 Per Cent. From Regular Prices.—This offers you a tempting array of Imported French as well as the best domestic styles. Dresses suitable for every occasion.

Women's $2.25 Japanese Crepe Kimonos for $1.89 Each.—They all come in typical Japanese style with deep flowing sleeves. Each is artistically embroidered. Come in shades of Rose, Mauve, Copen and Cadet.

Special Prices in Turkish and Huckaback Towels.—Regular values up to 50c. pair, reduced to 37c. pair; regular $1.00 pair values, for 74c. pair, or 37c. each.

Horrockses Circular Pillow Cotton, 2 yards for $1.37.—This Cotton has a linen finish and one very easy to embroider.

Extraordinary Values in Table Linen.—Regular values up to $2.00 per yard, for $1.37. At this price we offer you your choice of patterns from Mercerized Table Damask, Union and all Linen qualities.

Drapery Foulards, in Art Sateen Patterns.—Values to 55c. per yard, Sale Price, 37c. yard.

Floral Voiles.—Regular 75c., 85c. and $1.00 yard, for 59c. yard. Light and dark, in numerous patterns and designs.

Natural Linen Scarfing.—Our 50c. values are reduced to 37c. per yard.

Note these Splendid Reductions on Bed Spreads.—All regular $2.50 and $3.00 values, for $2.37 each; all regular $3.50 and $4.00 values, for $3.37 each; all regular $4.50 and $5.00 values, for $4.37 each.

White Cotton Sheets, Reduced to $3.37 Pair.—Regular $3.50 and $4.00 values. This is the proper time to choose your bedding.

Cottonades and Denims in Sturdy Qualities.—Regular 50c. values, on sale for 37c. per yard.

Horrockses 33 inch Colored Stripe Flannelettes.—Regular 50c. values, on sale for 37c. per yard.

Turkey Red Chintz, 36 inches wide.—Our regular 45c. values, to clear at 4½ yards for $1.37.

54 inch Dress Flannel, $1.37 per yd.—Pure Wool Dress Flannel, in the different colorings.

A Special, Great Because of its Value.—Plain Voiles, plain Beach Cloth, Colored Floral Voiles, 65c. and 75c. regular, to clear 37c. yard.

Plain Ratine.—Regular 75c. for 50c. yd. All colors included. A practical material for steady wear. Twelve colorings to choose from.

Quality Service Value

THE ROBINSON CO.
LIMITED

Store Closes at 5.30 p.m Except Saturday

HAWLEY

A number from here attended the Old Boys' Re-union at Adolphustown. Also Mr. and Mrs. Snider, of Wingepe, who have been the guests of Mr. and Mrs. W. G. Schell, took in the celebration.—The Misses Marion and Muriel Wansley spent an evening recently at Clayton Fretts'.—Mrs. M. L. Clark, of Napanee, has been spending a week or more at her daughter's, Mrs. G. W. Parks.—Mrs. Branden is the guest of her daughter, Mrs. Schell.—The Misses Gladys Galt, Helen Schell and Irene Parks, of the N. C. I., have returned home for their holidays.

On the evening of June 11th, the friends and neighbors of Mr. and Mrs. J. C. Creighton, formerly of this place, called upon them in their new home at Bath, and spent a very enjoyable evening, after which cake and sandwiches were served, and Mr. T. D. Creighton, son of Mr. J. C. Creighton, very generously treated all to ice cream. At the close of the evening, an address was read by Mrs. G. W. Parks, and a couple of fancy wicker chairs were presented by Mrs. F. Lampkin and Mrs. A. D. Fretts.

Dear Mr. and Mrs. Creighton,—It is with mingled feelings of pleasure and sadness we, as neighbors and friends, assemble here to-night in a happy reunion. We cannot let the opportunity pass without as a church, Sunday School and neighborhood, expressing our regrets at your removal from our midst. You, Mr. Creighton, have held many important offices in the township and church, having been councillor and reeve, also trustee of the church and superintendent of the Sunday School, all of which offices you have filled to the best of your ability.

We will miss you, Mrs. Creighton, in the Ladies' Aid and the W. M. S., of which you are a life member. You have faithfully filled many offices, doing everything in your power for the welfare of these societies. As a teacher in the Sunday School you have had your influence in leading children to a better life.

Mr. Creighton, you having lived here all your life, and Mrs. Creighton coming as a bride in our midst, will be greatly missed; your home was ever open for any good work. We ask you to kindly accept these chairs as a remembrance from your neighbors and friends. May God's choicest blessings follow and may you both be spared to help others as you have helped us.

Signed on behalf of your neighbors and friends,

Mrs. Gordon Parks,
Mrs. Fraser Lampkin,
Mrs. A. D. Fretts.

Mr. Creighton replied in a very pleasing manner, thanking all for their kind remembrance.

The end of a perfect meal, "Daly's Good Tea". All size packages, at Wallace's.

TAMWORTH

Gibbard's help, Napanee, played baseball with Tamworth on Wednesday, resulting in a score of 8-18, in favor of Gibbard's.—School closed this week, and most of the teachers have gone home. Miss Alexander went to her home in Arden, Miss Patterson went to Tweed.—Mr. Fletcher has just returned from Kingston, where he has been for a few days on business.—The picnic at Erinsville on Wednesday was well attended by the surrounding country. A number from Tamworth were there and had a very pleasant time.—Miss Mallory, who is next week for her home in Picton. — Mr. O'Brien and Son have moved to town, with their printing outfit, and have opened up business in the Floyd Block.—Mr. Fletcher will move with his family to Kingston the last of this week.—Mrs. E. McKim, of Camden East, spent a few days in Tamworth, visiting some of her old friends, who gave her a hearty welcome.—House and auto paints, all kinds, at Floyd & Co.'s.

Bathing Caps, Water Wings, and Thermos Bottles, at Hooper's Drug Store.

$217 for this Bedroom Suite

Solid Walnut or Solid Mahogany

This is one of the "Gibbard" nationally advertised Suites, and each piece bears the guarantee tag which guarantees it to be made of the solid wood. The Suite consists of the Bed, Vanity, Dresser and Chifforette.

This Suite can be had in the two-tone or plain finish.

We have now on display a full showing of the "Gibbard" line in

Dining-room and Bedroom Furniture

GIBBARD RETAIL STORE
THE HOME OF GOOD FURNITURE

ONTARIO ARCHIVES
TORONTO

Stock-Reducing Sale of Men's and Young Men's

SUITS

Stylish Young Men's Suits $16.75

For all wool Fawn Stripe Tweed, in the latest Form-Fitting Style. Various patterns in grey and darker shades, reduced from higher priced lines to $16.75

Men' Grey Worsted Suits $16.75

A light weight all wool Pick-and-Pick pattern Grey Worsted. Standard 3-Button style Suit. This spring's $22 value for $16.75

Men's Worsted Suits $21

Our complete stock of new $25 Brown and Fawn Check and Stripe conservative style Fine Worsted Suits At sale time for.....$21

Smartest Young Men's Suits $19.75

A large range of the newest 1924 styles of Sport, Form-Fitting and Belted Models in Young Men's Fancy Grey and Fawn Homespuns and neat pattern Tweeds. Reduced to..$19.75

EVERY SUIT IN STOCK REDUCED

All Wool Serges.....$20.00 | Finest Grey Worsteds.....$27.00
Blue Hairline Stripes.....22.50 | Heavy Blue Serges.....$25.00 & 27.00
Etc., Etc., Etc., Etc.

BOYS' SUITS ARE ALSO ON SALE

J. L. Boyes & Son

HOGS WANTED

Hogs, Cattle and Calves Wanted

Will ship hogs on Wednesday, July 2nd, and pay the highest market prices for hogs. Hogs 150 lbs. and under will not be taken. 3c. to 4c. off for sows. Will pay for calves according to quality. Light, young, inferior calves not wanted at any price. Highest prices for fat cattle.
'Phone 238 before selling.
C. W. HAMBLY.

Hogs, Calves and Fat Cattle Wanted

Will ship hogs and calves from Napanee and Newburgh, on Saturday, June 28th, and will pay the highest market price for hogs weighing 160 lbs. and over. 3c. to 4c. off for sows. Calves to up according to quality. Calves under three weeks old not wanted.
Will ship at Ruthndale, on Friday, July 11th.
RAMSAY & HARRISON.

Hogs, Cattle and Calves Wanted

Will ship from Napanee on Saturday, June 28th. Will pay highest market price for good select hogs. Calves according to quality.
'Phone, Newburgh 23 r 3-1.
C. I. RUSSELL.

Take a Brownie or Kodak with you on every outing! A 2 A Brownie costs $15.65, and takes splendid pictures. For sale at Wallace's.

Sweet and palatable, Mother Graves' Worm Exterminator is acceptable to children, and it does its work speedily and promptly.

A No. 2A Brownie Camera costs only $15.65, and it takes wonderfully clear pictures. Don't start on your holidays without one. For sale in Napanee only at Wallace's.

Every Chocolate sold at Wallace's must be Fresh! A single "stale" candy in a box entitles you to a full new package or your money back.

Doxsee & Co

SUMMER MILLINERY

Here you will find a select showing of all the newest models for summer wear. Shapes, both small and large, in Straw, Leghorn, Hair, with combinations of Georgette Crepe, Silk, Crepe de Chene.

SPORT HATS, combined with Straw and Felt, in Grey, Sand and White.

LADIES' AND MISSES' HOSIERY

Our stock is complete now in all the fashionable shades in Silk, including Blacks in all sizes.

The Leading Millinery House

Arsenate of Lead and Berger's Paris Green in tins, at Wallace's.

Berry Boxes for sale. Wilson's Hardware.

Berger's English Pure Paris Green at Hooper's Drug Store.

Coal Oil Stoves and Ovens, at Davy & Allison's. 25b

—Dr. Ralph Aylesworth, Eye Specialist, will be at Wallace's Drug Store next Saturday. 13tf

Friday and Saturday, Special at Hooper's, Choice Chocolates, 49c. per pound. 26tf

—Radio Storage Batteries for sale, for $7.00, guaranteed. Apply to C. A. Anderson & Son. 26a

—The Hawley W.M.S. will meet on Wednesday, July 2nd, at Hawley Church, at 2.30 p.m.

—The July meeting of the Mowen Ladies' Aid will be held at the Brick Church, on Wednesday, July 2nd, at 2 p.m.

—Reserve the night of July 8th for the Grace Church Mission Circle Garden Party to be held at Mr. T. V. Anderson's. Particulars later. 26a

—For Fresh Meats try J. G. Loucks, opposite the Marble Works. Beef from 7c. to 20c. Pork 15c. to 20c. All other meats reduced. 23tf

An exceptionally fine showing of latest styles in Bathing Caps, at Wallace's. A good one at 25c., and a strong gum rubber one at $1.00.

—A Child Welfare Clinic for the pre-school child is held each Thursday from 2 to 4, in the Council Chamber, under the direction of Victorian Order of Nurses. 22tf

—The local Orange Lodges will attend service at St. Mary Magdalene Church on Sunday evening, July 6th. All sister lodges are cordially invited to attend. 26ap

Going camping for the summer? Arrange to have the mail you each week your favorite Laurentian Record package. 60c. lb. at Wallace's. Postage 6c. extra.

Grand Celebration will be held on the Exhibition Grounds, at Centreville, on Thursday, June 26th. Races, Baseball Games, and sports of all kinds. 29tf

Two quarts of B. & H. English Paint covers as much as three quarts of ordinary brands. Therefore, although it costs more per gallon than some, it is the most economical paint to use. Agents for Napanee, Wallace's Drug Store.

—Sheriff Vandervoort has bought the house on John St. from R. Knight, and is having it wired and decorated ready for occupation the latter part of July. Clarence Menor has the contract for decorating, and Percy Vine has charge of the wiring.

—The Anglican Clergy of the Rural Deanery of Lennox and Addington met this week at Adolphustown. At the public service in St. Alban's Church, on Tuesday evening, the sermon was preached by Rev. J. A. Poston, of Tamworth. Papers were read at the Conference of the Clergy by Rev. H. Pringle and Rev. James Hutton.

BETTER GREEN TEA IMPORTED

Many think that those who drink Green Tea are more critical judges of quality than those who drink black. Such would seem to be the case, because some years ago great quantities of poor quality Japan and China Green Teas were brought into Canada. The demand for this type of tea soon fell off. Now, however, the much finer quality of India and Ceylon Greens, imported mostly by the Salada Tea Company, has sharply revived the demand by those who enjoy the distinctive flavor of Green Tea.

Orchard Party at Selby!

Reserve Wednesday evening, July 9th, and come to the Orchard Party at Selby. A very pleasant evening is promised to each and every one. 25c

Union Services.

For July and August Trinity Methodist and St. Andrew's Presbyterian Churches will hold union services, in St. Andrew's and Trinity on alternate Sundays. Rev. A. J. Wilson will conduct the services during July, and Rev. W. H. Tanton during August. Full schedule next week.

Benefit Entertainment.

Do not miss the splendid entertainment this (Friday) evening, June 27th, in the Town Hall, consisting of vocal solos by Mrs. D'Arcy Sneath, Miss Georgie Robinson and Mr. Marven Rathburn, (Deseranto; reading by Mrs. Katherine Powell; an English Dance by a group of young ladies, and a one-act play, "Society Notes", a clever comedy. Mrs. Meyers, accompanist. Walters' Orchestra. Admission 50c. plus tax.

Election of Officers.

At a meeting of the Chautauqua Committee on June 23rd, the following officers were elected for 1924:—
Chairman—Mayor Alexander MacGregor.
Treasurer—W. J. Wiggins.
Secretary—W. A. Grange.
Publicity Committee—Roy Root and Alpine Woods.
Executive Committee—Dr. G. W. Morden, Dr. W. H. Milsap, Wilfred Wilson, W. G. Daller, W. T. MacKenzie, C. A. Walters.

OBITUARY.

Mary E. Walsh.

Napanee lost another of its real pioneers in the passing of Miss Mary E. Walsh, on Friday last. Miss Walsh was the oldest and only surviving member of the family of the late John Walsh, who settled in Napanee over one hundred years ago. With her going passes the name of Walsh in this family. The funeral was held Monday morning from her late residence, West Street, to St. Patrick's Church, where High Requiem Mass was sung by Rev. Father O'Connor, assisted by the choir, Miss Frances Dwyer rendering very beautifully Miss Walsh's favorite hymn, "Nearer My God to Thee". Miss Walsh for many years played the organ in St. Patrick's Church and performed many other duties in church work. In late years she has been a great sufferer, but her unfailing courage, genial disposition and keen sense of humour, kept her surrounded by a large circle of friends. Miss Walsh was a lifelong resident of Napanee, and the many spiritual and floral offerings testified the high esteem in which she was held.

The best combination known for killing potato bugs is Arsenate of Lead with a little Berger's Paris Green added. A fresh supply at Wallace's.

Billy had had a serious misunderstanding with his older cousin Conrad. That misunderstanding had been very scrupulously concealed from his mother, so when he came into the house after school she said:

"Billy, what would you like to give Conrad for his birthday?"

"I know what I'd like to give him," said Billy vindictively, "but I ain't big enough."

Screen Doors and Windows, at Davy & Allison's. 25b

Berger's English Paris Green in tins, at Wallace's.

It's Napanee For Me Dominion Day

Four Horse Races and two Ball Games.

The finest Park in Ontario to enjoy a holiday.

There will also be a Big Community Dance in the Armouries in the evening. 25tf

MOSCOW WOMEN'S INSTITUTE.

A very pleasant and profitable afternoon was spent by the Women's Institute of Moscow, on Tuesday, June 24th. The chief object of the meeting was an address given by Miss Iva M. Langton, of Waterdown, on "Keeping Fit" and "The Institute as a Factor in the Community". Miss Langton handled these subjects in a very pleasing and forceful manner, which had a producing effect upon an audience of about one hundred ladies.

Her address was interspersed by a beautiful sacred duett rendered very ably by Mrs. W. Shannaw, of Colebrooke, and Mrs. A. E. Hoffman.

This being the first anniversary of the Institute, an invitation was extended to other Institutes in the district, and about twenty ladies from Enterprise, as well as some from Colebrook and other places were present.

Following the meeting in the church a very sumptuous luncheon was served on the lawn, consisting of sandwiches, cake, ice cream and lemonade.

Don't forget the play to be given at Moscow, this (Friday) evening, June 27th, entitled "The Little Clod-Hopper".

JUNE SHOWERS.

Two bridal showers were given for Miss Dorothy Smith during the week previous to her marriage. The first was a handkerchief shower at the home of Mrs. F. S. Boyes. The bride-to-be received with her hostess, in a chic gown of black and grey, and was the recipient of the good wishes of about forty friends. The tea room was a bower of fragrant white Persian lilacs and lilies of the valley, and the "shower" was a generous one.

At Mrs. Harry Steacy's, on Friday, Miss Smith was given a "heart party", with about fifteen of her most intimate friends as guests. The decorations were red peonies and an abundance of pretty red hearts fastened to streamers at the end of which were many lovely surprise-parcels.

Miss Alice Preston also entertained at the tea hour on Tuesday, in honor of Miss Dorothy Smith, who wore a charming costume of orchid, trimmed with val. lace and hat to match. The rooms were prettily arranged with mauve lilacs and bowls of purple pansies and old English violets.

LETTER OF CONDOLENCE

Moscow, June 12th, 1924.

Mr. Robt. Milsap and Mother.

Dear Brother and Mrs. Milsap,—The members of L. O. L. No. 756, Centreville, take this opportunity of expressing our sincere regret in the death of your father and husband.

He was perhaps the last of the founders of L. O. L. No. 756, Centreville. We trust that our L. O. L. may still remain a memorial to our dear departed one, and that it may prosper in years to come.

Fraternally Yours,
EDGAR DREW,
Rec.-Secty.
26ap L. O. L. No. 756.

SALES REGISTER

On Monday, June 30th, 1924, A. Lynch will sell for Wilton Grant, on the place known as the Anthony Close farm, one mile southwest of Croydon, span bay mares 7 years old, 1 cow, lumber wagon, buggy cutter, etc. Usual terms. 26ap

On Saturday, July 5th, 1924, H. W. Gallagher will sell by Public Auction, for J. L. Sugden, at the Campbell House Yards, Napanee, at 1 o'clock, the following:—oak sideboard, kitchen table, cupboard, 6 kitchen chairs, 2 arm chairs, wicker chair, kitchen stove "Forest Beauty", single bed and mattress, davenport bed, chest drawers, bedroom furniture, pictures, oilcloth, scalers, pails, white enamel sink, lamps, garden tools, coal oil heater, chemical toilet and pipes, wash tubs, washboard, manger, pulleys and wire line; lumber wagon, Kid plow, rotary pump, wheelbarrow, and other articles. Terms, Cash. 26b

CO-OPERATIVE SHIPMENT OF LIVE STOCK

I have a number of head of hogs and a few cattle that I wish to place in a co-operative shipment to the open market, believing this to be the farmers' best outlet for surplus stock. It is said that 48 per cent. of the hogs marketed in Ontario, East of the Counties of Essex and Kent, graded selects the past year. If this is so, who received the premium?

If there is sufficient encouragement by other farmers between now and Monday, June 30th, I will load a car, or more if necessary.

All stock will be marked so their identity cannot be mistaken.

Only actual expenses will be deducted from the proceeds and distributed pro rata.

The Commission House statement covering each sale, together with expenditure, will be furnished on the following Saturday, when the return and payment will be made, at the Lennox and Addington Insurance Office, Napanee.

If interested, phone 49 r 6.
26a M. N. EMPEY.

A woman made a purchase from one of the flower girls in Piccadilly Circus and said: "I suppose they will be here on Wednesday?" I shall want a lot of flowers for my daughter; she is coming out on that day."

"She shall have the best in the market, mum," replied the flower seller, sympathetically. "What's she been in for?"

Solution of Nicotine positively kills the green bugs that destroy the rose bushes. Very inexpensive to use. For sale at Wallace's.

BOWLING.

One of the most interesting and pleasant events of the bowling season to date, was the yearly visit from the bowlers of Ontario Hospital, Kingston, headed by Dr. Ryan, Superintendent of that institution.

The generosity of the weatherman in providing pleasant weather added greatly to the enjoyment of all.

The games were keenly contested, both afternoon and evening. The Napanee rinks were successful in winning by a comfortable margin.

The club-house was beautifully decorated by the Napanee ladies, who played cards while, the men were bowling. Afterwards a dainty tea completed an exceedingly pleasant afternoon.

The Napanee Club entertained the Rockwood bowlers to dinner at the Campbell House.

The following composed the Napanee rinks:—

Ww. Smith, skip; E. J. Pollard, Mr. Lancaster, Wm. Deroche.

P. Gleeson, skip; E. J. Corkill, R. R. White, A. Steacy W. Loyst.

W. J. Doller, skip; R. C. Root, F. S. Scott, W. J. Shannon.

H. Lapum, skip; E. Bedore, S. Reid, J. L. Boyes, E. J. McLaughlin.

H. W. Huffman, skip; J. A. Pringle, W. Wiggins, N. E. Root.

You'll find an Ideal Waterman Fountain Pen a wonderful convenience on your holiday. Select one from our most complete stock. Wallace's, special agents for Napanee.

LENS

The local showers of the past have improved the looks of the grain crops.—Mrs. Adam Fingland, Mr. Hugh Fingland and Miss Maria Fingland spent Friday afternoon last in Napanee. — We are sorry to lose our school teacher, Miss Blaney, who has been here for the last year. She was very much appreciated in this vicinity. — The strawberry crop is not a very good success as yet, although there has been a few pickers. — Mr. Hugh Fingland called on Mr. F. McLaren and Mr. C. Whelan on Monday evening.—Mr. Edmund Wilson intends going to Ottawa in the near future to take up a business course. — Mr. O. B. Jackson, of Enterprise, accompanied by Mrs. G. McLaren and daughter, Esther, of Lens, made a flying trip to Kingston on Tuesday last.—Mr. Wilson Hyland is able to be around again, after his recent illness. — We are sorry To learn of Mrs. A. Obleman being confined to her bed for the past week, although she is gaining nicely. — Miss Anna Card and friends, of Kingston, called on Mrs. A. Obleman on Sunday afternoon. They also had tea with Mr. and Mrs. C. Whelan. — Mrs. Charles Shields, of Almonte, visited her sister, Mrs. Wilson Hyland, on Sunday.—Mr. A. B. Carscallen, of Tamworth, has his farm house here nearly completed. — Mrs. Samuel Doupe, Mr. James Brown, Mr. and Mrs. Warren Hawley and little daughter, Dorothy, were Sunday callers at Mr. Wilson Hyland's. — Miss Laura Blaney and Miss Edna Wilson took tea at Mr. Adam Fingland's on Tuesday evening. — Mr. Wilson Hyland visited at his son's, Aylmer Hyland, on Tuesday. — A number from here took in the big day at Centreville on Thursday. — Master Johnnie Wyld and Mrs. W. Hyland called on Mrs. A. Obleman on Tuesday afternoon.—Mr. James Reid, who has been laid up for some time, is not gaining very fast. —Mr. George Fingland has secured a position on the crusher.

The effects of Wallace's New Electric Fly Oil has longer. Sold in bulk at $1.00 per gallon. Please bring your can.

YARKER

Yarker is losing a large number of its citizens this summer. With those who go camping and the families that are moving away, our village will be somewhat depleted of its population. Those who are moving away are Robt. Dolby, Wm. Wilson, Rev. J. W. Down and Rev. Winters.—School closes this week and the children will enjoy a well earned vacation.—The Moscow B.B. team defeated the L. W. of Kingston last Saturday in a friendly game of ball.—Quite a number attended the U.E.L. celebration at Belleville and report large crowds. On Thursday evening Mrs. F. Storms entertained the Women's Missionary Society in honor of Rev. Mr. and Mrs. Down. After a short program the hostess served a delicious lunch which was followed by the presentation of a purse to Mr. and Mrs. Down as small remembrance of their faithful work in connection with the W.M.S. Also on Friday evening the Ladies' Aid met at the parsonage and presented Mrs. Down with a silver pyrex dish, showing their appreciation of her services in the Ladies' Aid while living at Yarker.—We heard a traveller say the other day that Yarker was the prettiest little village in a good many miles; and that is quite a lot to say, and should encourage everyone to keep their lawns clean.

Another English preparation of rare virtue, Evans-Williams' Shampoo Powders, in ordinary Henna and Quinsian shades, for sale at Wallace's.

Laura Secord Chocolates and Pecan Rolls arrive each Friday at Wallace's. None carried over from week to week, thus insuring deliciously fresh candy at all times.

SERVICE CAR!

'PHONE 234

If in trouble, call us, day or night, for quick and dependable service

'PHONE 234

SILLS MOTORS

NIGHT 'PHONES:
R. M. SILLS, 140 R. IRVINE, 288
26a

Dr. RALPH AYLESWORTH
EYE SPECIALIST
In Napanee every Saturday at WALLACE'S DRUG STORE
9 a.m. to 5 p.m.
Kindly make your appointment early as possible
13-ly

Come to Toronto for Used Ford Cars

Save From $25 to $100

Keen competition in the city has forced down prices on used Ford cars and trucks to far below actual values. We are Canada's Largest Ford Dealers and offer you wider choice as well as bigger value.

59 USED FORD TOURING CARS ROADSTERS, COUPES, SEDANS and TRUCKS—Various Years' Models

ALL GUARANTEED

You are Protected on the Price You Pay

This is a GUARANTEED Ford USED CAR WHICH MEANS THAT—(See other side)

You are Protected Against Liens

TEN DAYS to Test the Car You Choose

We are the first Dealers in Canada to offer Used Cars on the New Ford Policy —GUARANTEED values and repairs. You are sure of SATISFACTION, besides saving money.

TOURING CARS - -	from $ 90 up to $400
ROADSTERS - -	from $100 up to $375
COUPES - - -	from $220 up to $445
SEDANS - - -	from $250 up to $500
TRUCKS - - -	from $ 75 up to $400

Every car shows the appraisal price and the repair work done. Come early for best choice.

TORONTO MOTOR CAR COMPANY LIMITED

Showrooms: 120 Adelaide St. E. (Adelaide and Jarvis)

Service Station: 52 Jarvis Street (Just north of King)

DESMOND

On Friday, June 20th, the Desmond annual community picnic was held at Switzer's landing, Varty Lake. There were over fifty present to enjoy the sports and to do justice to the well laden tables, especially the cake decorated with orange. The picnic grounds had been previously prepared for the occasion by the men. The bank along the shore was walled up, and made wide enough to set the tables on, and the grounds were cleaned of rubbish and stones. People who come there for a day's sport would do well to remember that they are expected to leave the grounds in good shape, free of paper and other kinds of rubbish.—Mr. Michael O'Neil of Ottawa, is visiting his brother-in-law, Mr. Richard Quinn, Sr.—Mr. and Mrs. Stanley Ruttan at Bell Brot.—Mr. George Beverley, of Mountain Grove, at George A. Drew's. — Mr. and Mrs. George McFarland and Mrs. Eliza Milsap at Robt. Milsap's.—Mr. and Mrs. Frank Switzer and family at Simon Shaver's.—Mr. and Mrs. Grant Hill at H. F. Bell's.—Rev. R. J. Merriam and family took dinner on Sunday at George Drew's.—Victor Drew at Moscow.—Carman Patterson at H. F. Bell's. — The Desmond annual Methodist lawn social will be held on the church lawn on Thursday evening, July 10th. Lunch will be served and a good programme is anticipated, to be given by the Brooks family, of Roblin, and visiting clergymen, and others. Come and enjoy the evening with us.

You'll miss a whole lot of fun on the picnic or outing, if you don't take along a Kodak. The No. 2A Brownie costs only $3.65 at Wallace's, and it takes dandy pictures.

$ $ $ $ $ $ $ $ $

H. L. VanLuven

Pianos of best quality. Special for July 1st and the following two weeks: A high grade Piano, fully guaranteed, **$339.00.** See these Pianos and you will appreciate the wonderful value.

CARS at Normile's new Garage. All New Model Fords. Stap Sedan at a bargain.

1,300-lb. 4-year-old horse.

Going Fishing?

Drop in and look over our attractive line of Fishing Tackle. Steel Rods, Reels, and a special line of artificial bait; sure to catch the big ones.
Wilson's Hardware.

Camp life made bearable when "Skeeter Scare" is used. It keeps the black flies and mosquitoes away. 25c. the bottle, at Hooper's Drug Store.

ONTARIO ARCHIVES TORONTO

FARMS FOR SALE OR TO LET.

A NUMBER OF FARMS FOR Sale. Also a number of Houses in town for sale. Apply to T. B. GER-MAN, Napanee, Ont. 1tf

FARM FOR SALE — 176 ACRES of every farm land, in good locality, 4½ miles from station, great mill, never-failing school and church close by. Farm well cared for. House and barn, 150 miles of world land, balance in wood and pasture, with never-failing stream running through the land. In the Second Concession of Ernestown. For further particulars, apply to ALLTON THOMPSON, R.R. 2, Bath. 25b

FOR SALE — ONE HUNDRED acres, being North half of Lot 9, in 6th Concession of Camden. Except-ionally well watered and fenced, and in high state of cultivation. Sixty acres work land, balance wood and pasture, about 35 acres under hay and timothy. This is a proposition worth your consideration. J. P. MAC-KNIGHT, Tamworth, Ont. 29tf

FARM FOR SALE — 27 ACRES, more or less, being Lot 6, in the 6th Concession of the Township of Sheffield, known as the Titus Wagar farm. Good buildings and never-failing well; eleven good fruit trees; capability of berries. Will sell with crop or without. For further particulars apply to E. L. BRADSHAW, on premises, Tamworth, Ont. 22-6t

FOR SALE

160 acres for sale, good buildings, frontage 100 acres, good large house, modern conveniences. Mostly all hardwood; good wells on high farm.

Small farms, 25 or 30 acres, would be taken in part pay on one of these other farms, smaller and larger as well, can be insured.

Also houses in Napanee, electric lights, furnace, cistern and well, etc., will give easy terms to purchaser needy. Other houses to sell almost anywhere in Canada. Reasonable terms on most of them.

Also agent to buy for cash or automobile, tractor, steam engines, separators, portable sawmill, etc., if you have one for sale at fair cash value.

Also anything from an auto down to a jackknife. Will trade anything I have anywhere in Canada for good economic proposition. If interested in any of the above, write promptly.

Office: Dundas St., Napanee, Ontario, Phone 251 Residence 249 Bell Phone and Postal Address

JAS. E. CLARK, Box 568, Napanee, Ont.

EXECUTORS' NOTICE TO CREDITORS.

In the Matter of the Estate of Thomas Hanley, late of the Town of Richmond, in the County of Lennox and Addington, Gentleman, Deceased.

Notice is hereby given pursuant to the Revised Statutes of the Province of Ontario, 1914, Section 56, that all creditors and others having claims against the estate of the said Thomas Hanley, who died on or about the twelfth day of May, 1924, are notified on or before the Seventh day July, 1924, to send by post prepaid or deliver to T. B. German, Napanee, Ontario, Solicitor for the Executors, to the undersigned, their Christian names and surnames, addresses and descriptions, and the full particulars of their claims, duly verified.

And take notice that after such last mentioned date the said Executor will proceed to distribute the assets of the said deceased among the parties entitled thereto, having regard only to the claims of which they shall then have notice, and that the said Executor will not be liable for the said assets to any party thereof he may proceed or persons of whose claims notice shall not have been received by them at the time of such distribution.

T. B. GERMAN, Solicitor for the said Executor.

Dated the Fourth Day of May, 1924. 23d

SANITARY WATER WELLS

Drilled and cased, anywhere, any time. Don't be afraid that bugsey water. It is dangerous to your health. Sanitary means health, health means success. Let your work with us. Write for prices and terms.

GEORGE S. CHALK, Well Driller, 25-6tp Napanee.

PUBLIC NOTICE

I am in a position to quote attractive prices on all kinds of Roofing, Sewing, Farm Machinery, Harness, Lightning Rods, Furnaces and Barn equipment. See the Page Hand Drillers.

Phone 372. L. F. BOGART, Residence 240. Carson Block. 29tf

NOTICE.

Sealed tenders will be received by the undersigned, up to July 2nd, 1924, for painting School House, No. 2, Richmond, inside and out, two coats. Painting to be completed Aug. 20th. Paint to be furnished by Section.

W. J. WINTER, R. I. Selby.

25b

Notice is Hereby Given That The

BOARD OF AUDIT

for the County of Lennox and Addington will meet for the purpose of auditing the Public Accounts of the County, at the

JURGE'S CHAMBERS, IN THE COURT HOUSE,

in the Town of Napanee, on

Wednesday, July 2nd, 1924

at the hour of 10 o'clock a.m.

No accounts will be considered by the Board unless filed with the undersigned by June 30th, 1924.

U. M. WILSON, Clerk of the Peace.

25b

Kill the crows and save the seed corn! Wallace's Crow Strychine does the trick!

CHINESE DOCTORS,

Their Weird Ideas About Disease and Its Remedies.

PUNCH HOLES IN PATIENTS.

To Perform This Operation They Use Eight Different Styles of Needles, Some Two Feet Long, and the Bigger the Punch the Greater the Doctor.

The bigger the needle with which a Chinese doctor punctures his patient the bigger the prestige, for the bigger the needle the more distinguished is the physician. If the doctor wants a extra fat, that signifies he is a prosperous doctor and his charge is a little more. If he comes in a sedan, the patient must pay for the chair.

Dr. Franz Otto Reck, writing in the Popular Science Monthly, gives a description of the Chinese physician and how he practices.

"The native Chinese doctor is a curiosity," writes Dr. Reck. "He possesses no examination; he requires no qualifications; he may have failed in business and set up as a physician. In his new profession he requires little stock in trade, medical instruments being almost unknown.

"Acupuncture, as it is called, is one of the nine branches recognized in medical science among the Chinese. It is of most ancient origin, having been in use from time immemorial. There are 357 martinoes to be treated. Every square inch on the human surface has its own name, and some relation to the internal parts, purely imaginary, is assigned to it. The user is cautioned against wounding the arteries, hence he must know the position of the blood vessels. By close study of a manikin pierced with holes the Chinese physician learns where to drive his needle. Parts of the body are selected which may be pierced without fatal results. Sometimes heat is applied to the outer end of the needle, and this is called a hot acupuncture, but the needle is never heated before insertion.

"The needle used looks very much like a sewing machine needle, but it is sharper and coarser. Some of the Chinese doctors have needles two feet long and are supposed by ardent admirers to be able to drive these instruments entirely through the patient's body. The great size of the needles is in reality intended to represent the greatness of the owner's skill and reputation. The needles used are of eight forms, as follows: The arrowhead, blunt puncturing, spear pointed, tortoise, round, cutting, long and thick. The point of insertion, the depth and direction are all important. The method is usually to drive the needle through the crowded skin by a blow from a light mallet.

"If he can get an old book of prescriptions from a retiring practitioner so much the better for the Chinese doctor. He is now equipped to kill or cure, as the case may demand or his fee dictate. The doctor must entitled to confidence in the sight of his country, men who have spent years under been a doctor before him. Confidence in him knows no bounds should his grandfather have followed the same calling. This is not mere fatuous belief in heredity, but is based on the supposed value of old prescription books passed on from grandfather to grandson.

"Diagnosis vary according to the physician's social class and that of his patients and also according to the physician's place of residence. The employing class of people IS fabulously rich and a dollar at the most may be charged for a visit if the doctor comes in a sedan chair. Or this amount a large proportion goes for the chair. Should the doctor belong to the lower ranks and come on foot his fee is proportionately less. He assumes a solemn air and ostentatious bows out of the residentiousness of a Chinese bedroom through great gaps, the shortest chasses two inches across and set in huge mouths, copper frame work with an opaque composition. Most important in diagnosing a case, according to Chinese ideas, is the feel of the different pulses of the left and right sides of the body and the human system. The pulse at each wrist is felt. By thus feeling the pulses the status of a dozen red or imaginary organs are determined. Having thus learned by the pressure at these pulses, the seat of the disease, a few questions may be asked, but these are considered scarcely necessary. A prescription sometimes calling for the most horrible and nauseating compounds is prepared in large doses, for the entire believes that the larger the dose the more likely it is to prove efficacious. In prescribing for natives the foreign doctors have to give the ordered injections that the paper box in which the pills are contained is not to be swallowed.

"The manner in which the Chinese treat their physicians is characteristic. Should a speedy cure not result from the doctor's treatment the patient calls in another. If he does not improve he calls in a third. Thus the medical skill of the whole neighborhood may be drawn upon."

Bound to Have Change.

In the absence of her husband the fascinating young married woman went boating with an old admirer.

"Ah," sighed, sentimentally, "only you had married me instead of Wilkinson."

"Then I should have been with Mr. Wilkinson at this moment instead of you," said the fascinating woman. "How strangely things turn out!"

Where there is much light the shadows are deepest.—Goethe.

"Do you break these sets of china?" asked the shopper in the hardware store.

"No," replied the polite salesman; "that if you keep a servant girl, she will probably do it for you."

EIGHTY YEARS OF STORIES.

Interesting Tales From the Victorian Era.

How times have changed!

Such is the theme of an agreeable volume by Mr. Ralph Nevill, "The World of Fashion, 1837-1922."

Mr. Nevill is a vivacious writer, and records the changes of the past 85 years in a series of anecdotes which give a great liveliness to his narrative.

Take, as an example, the introduction of the examination system, which came as a blow to young men of good family, who, in order to obtain appointments under Government, found themselves obliged to learn a variety of tedious subjects. In the early days of competitive examination curious answers were often given.

"Why did Moses leave Egypt?" inquired an examiner of a young fellow seeking to enter the Civil Service, upon which he latter, looking very embarrassed, said:

"Well, sir, if you must know, I suppose it was because his wife had Pothiphar's wife!"

Another competitor said that Joiad the Baptist was beheaded because he would dance with Herodias's daughter.

A comparison of the old journals with the new furnishes an anecdote of the great George Augustus Sala:

At a Bohemian club, Mr. Sala once told a friend that he had been brought up solely on milk, to which the latter, with a glance at the speaker's rubicund countenance, retorted, "Ma Sala, I suppose?"

Rivers Sink and Rise Again.

Some of the rivers in West Florida are very peculiar in their nature, and anyone unfamiliar with that section of the country should prepare himself for some curious freaks of nature.

The peculiarity is principally in connection with waterways, which mysteriously disappear. You see before you a swiftly flowing stream and then suddenly it is gone.

A description of these streams has been written by W. A. Mellat, commissioner of agriculture, who quotes a young man who has spent his life on the banks of the waterways. Type substance of his story follows:

"The Wacissa rises in "Beautiful Springs," near Thomas City, on the Tallahassee-Southeastern Railroad, and flows due south to within three miles of the Aucilla River, where it disappears underground and then reappears in the Aucilla. Logmen have run a small vessel from the point of its disappearance to the Aucilla.

"The Aucilla rises in Georgia and flows for a southwesterly direction, forming the eastern boundary of Jefferson county, Fla. About three miles south of Lake Miccosukee, the Southeastern forms a junction with the river. Aucilla sinks and rises possibly twelve miles, rising about three miles north of where the Wacissa, boat and tribe. The river of the earth.

"The course of the river is traced by sinkholes, and it can be seen plainly. As proof of this, an object dropped into the stream below it first sinks is seen to rise and pass through the various sinks to the point twelve miles north of where it first disappeared.

"Mr. Marks, the third of the "sunken rivers," is a few miles to the west of the Wacissa and Aucilla. It also sinks and rises again a short distance away, making Florida's "Natural Bridge."

Tale of the Totem.

The western and northern Indians have no money, but use ornamental totems according to those who have made a study of the subject. Totemism appears in kindred forms all over the world. Savage tribes all over Africa, from their fathers' beliefs and practices, mythological, religious, artistic, ceremonial and economic. Starting from their ancestors towards animals, plants and inanimate objects. These beliefs and practices govern their mode of life and give rise to their forms of worship. This idea still lingers with the African Indians in the significance the totem has in regard to their family and the family myths and superstitions. These Indians believe they are descended from some bird, fish, beast or other object, and take this as their symbol. The emblem chosen is carved or painted on all belongings, and is regarded as the tutelary being who has to do with certain obligations. Those with the same crest, for instance, cannot intermarry. Christianity is in some places leading to abolition of the totem.

"Una and the Lion."

Una and the lion, probably the finest piece of Chelsea ware ever made, which is valued at $25,000, was bought for $1,125 by an amateur collector of ceramics in a sale at Christie's, Manchester, are nearly equal.

"One of the causes of this shortage is the financial position of the professional classes from whose ranks they are mainly recruited. They cannot now afford to give their sons the long and expensive training required. Another cause is the unattractiveness of the clerical profession as a career. Stipends are rarely more than $1,600 a year."

For over a century B. B. English sells high-class beer as the world's standard. When you buy English's house, insist on B. B. Lead. For sale at Wallace's.

Expert Developing and Printing at Wallace's. Mail us your films.

WHO IS RICHEST MAN?

Rockefeller, Ford and Mellon Compete for First Place.

"Who is the richest man in the world?"

A contest between Henry Ford, multi-millionaire motor car manufacturer, Andrew Mellon and John D. Rockefeller, sr., of Standard Oil fame, has developed and is being discussed in Wall Street.

The Wall Street Journal recently listed Henry Ford as the richest man in the United States; Andrew A. Davis, financial expert retorted with the statement that Rockefeller, Mellon, another expert, came forward with Andrew Mellon, declaring he would probably match dollar for dollar the joint incomes of Ford and Rockefeller.

Judging from income tax figures Ford has the biggest income and the most profitable business, but with it may return Ford the profits of a billion dollar business, it certainly could not be sold at that figure, and I be attempted to liquidate is he would not get much more than half that amount for it, experts say.

In that case Ford's business wealth, while greater than Rockefeller's, would not be worth as much so one who wanted to cash in and get out of it as Rockefeller's wealth is much more negotiable.

Mellon's fortune is of a third stripe; his is a potential wealth, power over money, opportunity, if not inclination to hold possession of more money than any other living man. He is interested in corporations with resources of more than four billion dollars. Ordinary well-to-do financiers would prefer Rockefeller's wealth first Ford's second and Mellon's third. The only probable change might be that Ford's would supersede Rockefeller's.

It is difficult and even impossible to state exactly what these multi-millionaires are worth because of fluctuating investments and their many gifts. The only conclusion is the inevitable general feeling among financiers. Rockefeller, Ford and Mellon are the richest in the world. Which is the richest is the problem.

Light on Early Man.

Eminent anthropologists state that 12,000 years has made little or no change in the human skull or human form. They base their argument on a carved skull of modern type found in the Pliocene period, which were recently found in Egypt. The bones were found by a representative of the British School of Archaeology in Egypt, at a point to be short 11 miles south of the Assouan, on the east bank of the Nile, in a village called Qua. When they were discovered in a pit close to a cave which had probably been occupied by an ancient cemetery, with most both livin and fossilized bones for ornamentation, for carved bones and ivory were found with the skull of the 12th dynasty, about 1200 B.C. Some of the skull bones found were very small, but were those of adults, and indicated that a smaller race of people had inhabited the area, most probably during the Pluvial period, when human life was possible in such a district. All the evidence went to prove that the skull of the Pleistocene man did not differ from the up-to-date characteristics which are usually attributed to it, and that the mental development was closely akin to that of the present day. It was agreed that there was proof that head bones had been used for carving and ornamentation during the 19th dynasty.

Porcelain in Arabia.

Porcelain factories and stores are mentioned in Arabia in writing of the period of 850 A.D. The Arabian geographer, Mohammed-el-Mirdi, who lived in Sicily at the court of Roger II, published, about 1154, a geographic work in which he told of the town of Djankow, where porcelain clays are found. He added that there was "no finer and more esteemed profession in Djankow than that of a potmaker or a pot designer." Toward the middle of the Fourteenth century, Ibn Batuta, the Arabian traveller, described Chinese ceramic as the most beautiful in the world. The Chinese manufactured dishes and porcelain ware for a very long time. In the history of the great Chinese Empire, one reads that only certain towns and villages were in the porcelain industry. The finest chinaware was made in the province of Soui. It was so beautiful and so fragile that the Emperor, Ibn Batuta, ordered that it never was exported, but was exclusively reserved for the use of the Chinese emperors.

Turkey's Charm Snakes.

According to an eminent naturalist, snakes have a most peculiar effect on wild turkeys. When a snake is encountered by a flock, they behave in a most extraordinary manner. At the sight of the snake, the birds will begin to dance slowly round it. As the turkey dances they lowe; their wings, raise and spread their tails and utter a continuous querulous call. Since birds will sometimes break from the revolving circle to make frantic dashes at the snake. If the snake is not too formidable the flock will probably kill it. Otherwise they will be dazed and deafened by their conduct and noise.

A Family Matter.

A man of considerable position and importance confessed, with merry twinkle in his eye, to a serious blow to his reputation from an unexpected quarter.

His small son returned from school and confronted his father with the question, "Father, what are you?"

"What am I, my boy? Why do you ask?"

"Well, father," was the reply, "Jenkins came up to me in the dinner house and said, 'Bobby's your father?'"

"And what did you say?" asked his father.

"I didn't say anything," answered the boy. "I just kit him."—Tit-Bits.

Screen Doors and Windows, at Davy & Allison's. 25b

He—When I married you out of the chorus I didn't expect you to nag me all the time.

She—Well, you see, this is my first speaking part.

LEAPS IN THE DARK.

Why the Broncho Jumped In His Wild Race at Midnight.

A former herdsman relates a thrilling personal experience connected with a stampede of cattle. He was taking a herd of 400 steers to Leadville and had camped for the night on Bear river, near its junction with the Little Snake. At midnight, when he went on guard, all was quiet, but in an hour or so, for some unexplained reason, the cattle were up and off like a flash. Something had stampeded them.

He was riding an old blue colored like faded California broncho, just the best for the work. He had often ridden him 75 miles without a day. The night was dark and cloudy, and he had to rely on the animal's sure footedness as he strove to stay up the flanks of the steers and turn them until their scale should cease.

It was a wild race. Four or five times the broncho gave tremendous jumps, but landed right and went on in good shape. In the course of an hour or so the mare had the herdsmen quieted.

When daylight came, being curious to learn what obstacles had occasioned those tremendous jumps of the broncho, he rode forth to the place of the ground. Leaving the bottom land, the steers had ascended a gentle acclivity, and on the plateau at the top he had kept circling them.

The plateau was intersected by a canyon about four miles long and from 1,500 to 2,000 feet deep. Its walls inclined toward each other at the top, and the distance across was fifteen or twenty feet.

During the chase the broncho had leaped over that frightful chasm four times. His hoof marks were plainly visible, and down in the debris, hundreds of feet below, were a dozen mangled steers that had been crowded off.

WHALING DAYS ARE OVER.

A Once Thriving Industry That Has Nearly Vanished.

At the outbreak of the American Revolution and for a period of seventy-five years following, the exploitation of that strangely whimsical was the most important branch of the American fisheries. From 200 to 250 vessels sought whales in all the oceans and seas of the world, and in one year New Bedford alone sent out 350 vessels, whose carcasses of the sperm whale, yielding 70 to 80 gallons of oil were the backbone of the industrial life of the city.

The pursuit of sperm whales reached its climax in 1857, when oil valued at nearly $7,000,000 was brought in, mostly from the south Pacific. The height of the whaling industry, which by 70 ten periods derived their support from whales and 720 vessels, valued at $21,000,000 were employed.

For more than fifty years the fishery has been declining, and in numerous cases that once flourished from the wealth from the industry there have for a long time existed only memories of former greatness. Two a number of years the sperm, right and bow head whales that supported the fishery in early years have been nearly wiped out, their pursuit has been unprofitable, and the present importance of the whale fishery, amounting in value to less than 2 per cent of the American fisheries, depends on the taking from those whales which escaped the attacks that formerly were for the most part neglected.

The days of the whale fishery has departed forever, and the commercial if not the biological extinction of all kinds of whales is approaching, unless protected and mitigated by the principal maritime powers.—Hugh M. Smith in National Geographic Magazine.

Braided Rivers.

A river not confined to a single channel, but broken up into a number of channels, which in turn branch and unite in a complex and confusing manner, is called a braided stream. It is caused by the slight fall of the stream which prevents it from carrying away all the sediment swept into it by its numerous tributaries.

This material chokes the stream and forces it to spread into many shallow and shifting channels, resembling the strands of a braid. A good example of this is Jefferson river, in Montana.

What Did He Say?

Oliver Wendell Holmes once told Professor Norton he would never repeat to any one what Tennyson said to him when he entered his house. William James pressed him to do so with the assurance, "There are no reporters here." But Dr. Holmes replied, with emphasis, "I have said that I will never tell any one. It was not a thing that I should have supposed any man would say to a guest he had invited to his house."

Automobiles Break Windows.

When a heavy automobile runs over pebbles no larger than a pea a pebble may be caught just right by the edge of the wheel and shot with such a high velocity that a broken window is the result. One firm in New York has had three windows broken, all in the same frame.

Unfeeling.

"Oh, dear," exclaimed Mrs. Van Style. "I've simply got to have a new frock! I can't decide what material to make it of."

"Why worry over a mere trifle like that?" asked her husband unfeelingly.

Between Girls.

"She says she wishes she could see herself as others see her."

"What's just 'o'clock? I fear I'm keeping you from your dinner. Hostess—No, but I fear we are keeping you from yours.—Meggendorfer Blaetter.

When painting or varnishing floors, woodwork, chairs, buggies, automobiles, barns or houses, see Sherwin-Williams' special products for these purposes and get prices at Hooper's Drug Store.

GASTRIC REBELLION.

Some of the Mistakes In Eating That Incite Poor Digestion.

Indigestion is often attributed to hasty eating, and people are reproved, and rightly so, for bolting their food, but it is interesting to observe that, while the bolting of meat is always severely censured, one never hears any blame attached to those who swallow fruit by the mouthfuls and devour unwieldy vegetables without any attempt at mastication. Nevertheless it is the hasty swallower of vegetable fiber who is really the inciter of gastric rebellion. Vegetables are at all times very imperfectly digested by the stomach and require their tough fibers to be thoroughly broken up by the teeth if they are to be dissolved even in the bowel.

There is a well known saying which avers that digestion begins upon apetite, and there is no doubt that of all the adjuvants to digestion a keen desire for food is the most powerful and the most important. Appetite itself often depends upon conditions which are independent of the body's absolute necessities. Thus the aspect of the food, its smell, taste and even the manner in which it is served all help either to whet or blunt the desire for it or to induce a sense of aversion, while the environment of the diner often exercises immeasurably influence, beneficial or other wise.

Brain work of any kind interferes with the rapid digestion of food, and even the habit of reading during meal times, practised by so many, is conducive neither to appetite nor digestion. A well lighted room, music and frivolous conversation will often prevent a person from eating what they can reach by telephone.

Over 36,000 last year

"Hello, Mrs. Brock, do you know who's speaking?"

"No, I haven't the faintest idea."

"It's Irene — we just had our telephone installed and I thought you would like to know our number."

"Why that's fine, Irene, I'm often wished your mother had a telephone."

And so Mrs. Brock returns to her paper with a new and greater appreciation of the fact that "every new subscriber adds to the value of YOUR telephone."

Of the net gain of 52,013 telephones in Ontario and Quebec in 1923, over 36,000 (or 70%) were installed in residences.

Merchants and shop-keepers should get over-anxious at the large addition to the number of those with whom they can reach by telephone.

BELL TELEPHONE COMPANY OF CANADA

NOTICE!

It never pays to buy poor seed because it is a little cheaper. You can't afford to take the chance. Bell Council Bluff Seed Corn. It is guaranteed to germinate and grow. I have a stock of all varieties of Potatoes, Plant and Bedding Corn, also Stewart's Evergreens. I have a nice line of Silver Hull and Rye Buckwheats, Hungarian, Siberian and Golden Millets. Try our Chick Starter; it has no equal. You never lose chicks if you use it.

F. D. MARSH
The Poultry Man.
Dundas St. E., Napanee. Phone 251

GIVE US A TRY!

WE SELL FOR LESS

2 lbs. California Midget Raisins 29
3 lbs. Rinso Flakes 25
6 lbs. Olive Toilet Soap for 25
6 lbs. Crystal Naptha Soap for 25
2 lbs. Prunes for 25
1 lb. Black Tea for 60
1 lb. Green Tea, for 60
1 lb. G. Jennings, for 35
Good Black Pepper, 1 lb. for 25
Tip top Memorial Brand Coffee, fresh ground with every order, 1 lb. for 35
Shortening, per lb. 20

DENISON BROS.
North Centre St.

PUTS HEALTH AND VIM INTO WOMEN

So Says Mrs. MacPherson of Lydia E. Pinkham's Vegetable Compound

Brantford, Ontario.—"I was always tired and the least exertion would put me out for a day or two. I had a pressing pain on the top of my head, pain in the shape of my neck, and often I stooped over I could not get up without help, because of pain in my back. I did not sleep well and was nervous at the least noise. I keep house, but I was quite a cripple and could scarcely drag the floor nor wash the dishes without lying down afterwards. A friend told me to take Lydia E. Pinkham's Vegetable Compound and done for her as I begged her to do. With the first bottle I felt brighter and got so I could wash dishes and sweep without having to lie down. Later I became regular again in my monthly terms. I have taken ten bottles of it and am now all better. I can truly say that your wonderful medicine cannot be beaten for putting health and vim into a woman."—Mrs. JAMES H. MACPHERSON, 390 Greenwich Street.

If you are suffering from a displacement, irregularities, backache, or any other form of female weakness write to the Lydia E. Pinkham Medicine Co., Cobourg, Ontario, for Lydia E. Pinkham's Private Text-Book upon "Ailments Peculiar to Women." C

A coat of Ground Color Paint, then Campbell's Light or Dark Oak Varnish Stain, makes a splendid floor around rugs or over the whole floor. All size cans at Wallace's.

Experienced painters are dubious of an overly "thick" paint. Many firms use a chemical substance for this purpose. B. & H. English Paint is only as thick as the proper proportion of white lead, linseed oil and pure turpentine make it. This world famous paint for sale at Wallace's.

ONTARIO ARCHIVES
TORONTO

The best Tobacco for the pipe

Ogden's CUT PLUG

Positively the best tires at any price

AMES HOLDEN TIRES

Made by Ames Holden Tire & Rubber Co. Limited, Kitchener, Ont.

Test them with any other tires under any condition and

"Compare the Wear"

SOLD BY

ALBERT SMITH Napanee's Leading Tire Shop

GAS—OIL—ACCESSORIES

H. L. VanLuven

of best quality. Price and ght.

Sewing Machines.

and used Ford Cars, at New Garage.

Ford, starter, cheap. Dapple Grey Horse, years old. 24tf

You Regulate Financial Loss

Fires occur in spite of precautions. Property is destroyed in spite of the fire fighters' best efforts. But there is no "in spite of" where dependable insurance is concerned. The value of the property can be saved.

Adequate insurance is the one sure protection against financial loss through fire. Can you afford to be without it?

A. L. DAFOE

of the W. I. HALL

F. C. MARTIN & SON

FUNERAL DIRECTORS AND EMBALMERS

MOTOR AMBULANCE

Parlors and Office, Dundas Street, Napanee.

Office Telephone No. 74.

Residence Telephone No. 375.

We succeed Ming & Hambly, who will assist us for a time.

F. C. MARTIN & SON 49-6m

There's a Reason

For the sure results you get from using THE BEAVER'S Classified Advertisements.

It's Just This:

Over 3,600 subscribers get THE BEAVER every week. Take it on an average that five people read each copy issued and THE BEAVER has over 18,000 readers. The paper is widely circulated over the County and adjoining Townships.

A Large Field to Draw From.

ELIMINATION OF DEGENERATION POTATO DISEASES

(Experimental Farms Note)

Degeneration diseases of potatoes are those such as mosaic, leaf curl, curly dwarf, spindle tuber, and the like, which are known to spread in the field by aphids, plant lice, and which can only be eliminated by removing the source of infection. The source in every case can be traced to tubers which were found to disseminate the previous year. To infection feed on the plants arising from these tubers, and when they go to healthy ones they carry some of the infection with them, and in the course of feeding, inoculate the juice from the diseased plant into the healthy one. In the course of a few weeks the farmer by healthy plant is diseased.

In order to prevent the spread of these degeneration diseases it is necessary to go through the field at the time the plants are eight to ten inches high and pull out all that appear unsightly. In doing this be sure to remove the entire plant system, including the seed piece. The removal of plants in this way is known as "roguing". Two or three weeks later the field should be given another thorough inspection and all diseased or undesirable plants rogued. It is also necessary at this time to remove any foreign varieties which may present. Should it be necessary to rogue a field after the tubers have begun to form, care should be taken to remove these as well as the plants. This will reduce to a minimum the danger of disease being carried over to next year's crop by some of the tubers.

J. E. HOKEY,
Pathologist in Charge,
Laboratory of Plant Pathology,
Fredericton, N.B.

A tiny scratch but—

it may prove dangerous if not thoroughly cleansed from the lurking dangers of dust and dirt.

Children need greater protection than is offered by ordinary soap.

Lifebuoy is pure—as fine and bland as soap can possibly be. Its creamy, wholesome lather comes from rich, natural, skin-nourishing oils.

Lifebuoy protects.

The protective element of Lifebuoy is indicated by the clearly, antiseptic odour.

The odour vanishes after use—but the protection of Lifebuoy remains.

LIFEBUOY HEALTH SOAP

Lever Brothers Limited Toronto

12-424

Copalline your linoleums and double their lives! Copalline Varnish resists water, preserves the pattern, leaving the linoleum pliable. For sale at Wallace's.

DENBIGH

Mrs. Wm. Toompson, who was for several weeks a welcome visitor and guest of her daughter and son-in-law, Mr. and Mrs. Ed. W. Petzold, has returned to her present home at Vollins Bay.—Miss Anna Frager, teacher in our Public School, who was during the last illness and burial of her father, a couple of weeks away at her home at Arnbok, has returned and resumed her duties, which were attended to during her absence by Miss Bertha Stein.—The body of John Weber, of Ardoch, who was on the 8th inst. drowned in the Madawaska River, was, after repeated searches, searched, found on the 17th, and taken to his beloved parents and other members of the family by Mr. Mc-Phaill, undertaker of Renfrew. The funeral took place last Thursday and was attended by a large number of sympathizing friends.—Dr. J. Adams, Mr. Chas. Bath, H. Warlick and your correspondent enjoyed a pleasant motor trip and visit to Tweed last week end, and Mrs. G. Adams is enjoying a week's visiting with her daughter, Margaret, a student at Albert College, Belleville.—Mr. S. Wittig, a last Year's student of Waterloo Lutheran Theological Seminary, has arrived to spend his summer vacation in our quiet village.—Rev. P. A. Sens, Mrs. O. Chatten, her son, Clarence, and Mr. Wm. Berndt, spent a few pleasant days visiting in Napanee.—Andrew and William Ready arrived from New Ontario to enjoy a visit here at their home.—A dwelling house with most of its contents were destroyed by fire last Tuesday afternoon. Defective stove pipes are supposed to have been the cause. No insurance.

"Baby" English.

The "babies," of auld—educated, half-educated or uneducated—have a deep and comprehension of English as it is spoken. The following extracts from a Irish criteria appeared recently, although incorrect: 1. "Malahar Sundays Means Gaulishia & Arcadia's Matrimonial Jewelers ceremony." Hair Spectacles, one of same gold eyeglass, composing, strayed as far Thorn Glass of Melahar. 2. Her extraordinary foot kick, on her neck upon his mouth, and with as sea as so painted as a pin depending on nothing to hold the other. 3. With its and we discovered it and sorrowfully the Drama played. 4. The lady's foot on leg of Mr. Gayan (Gow—Gaelic John—ed.) 11. Tuesday at Rector of Royal Academy. The black coat and striped trousers (black as a crow) Bridegroom (Gaelic—ed.) and arrived.

Onyx Paint is made by one of Canada's oldest and most reliable firms. At $1.20 per quart it is the equal of the majority of higher priced paints on the market. For sale at Wallace's.

Lawyer—On the night in question, Mr. Witness, did you not have several drinks of whiskey?

Witness—That's my business.

Lawyer—I know it's your business, but were you attending to it?

Laura Secord Chocolates and Pecan Rolls arrive each Friday at Wallace's. Note carried over from week to week, thus insuring deliciously fresh candy at all times.

The novice at trout-fishing had hooked a very small trout, and had wound it in until it was rammed against the end of the rod.

Pupil—What do I do now?

Instructor—Climb up the rod and stab it.

Photo work with free enlargement. We guarantee best possible results with your film. Every dollar's worth of work (not necessarily all at one time) entitles you to one free enlargement of your selected picture. Use the Anseo Speedex Film and get results. At Hooper's Drug Store.

"Well, Jim, don't you guide hunting parties any more?"

"No, sir. I got tired of being mistook for a deer."

"I don't blame you. How do you earn your living now?"

"Guide fishin' parties now. So far nobody ain't mistook me for a fish."

"FEEL IT HEAL"

Mentholatum

TIRED FEET SKIN-IRRITATION, BRUISES

ASKS 25c. & 60c.—TRIALS 10c.—At all Drug Stores

PRESIDENT WAS COOLIE

HEAD OF INFLUENTIAL POLITICAL ORGANIZATION.

Man Who Once Hawked Dry Goods Became a Soldier and Gradually Worked Upwards—Now the Ruler of Republic of China and 400 Million People.

Tsao Kun, marshal of the national army of China, high inspector-general of the three provinces of Chihli, Shantung and Honan, and now president of the republic by grace of a corrupt and largely illegal Parliament, is the figure head of the most influential political organization in China. He is the nominal head of the Chihli party, a group of politicians and militarists whose activities and headquarters centre in the metropolitan province of Chihli, in which the capital city of Pekin is located. More important still, he is the nominal head of the Tsao brothers clique in the party, a smaller group of men that have been able to shove General Wu Pei-fu and his adherents into the background and wrest control from Wu.

Forty years ago or so a pedlar of dry goods might have been seen going about the dusty streets of Pekin hawking his wares. A long pole was across one shoulder, from either end of which depended a swaying bale of cloth. As he went from door to door sounding the call peculiar to the vendor of dry goods in North China, a housewife would step out and for several minutes would alternate the harsh sounds of bargaining accompanied by laughter. The pedlar was none other than Tsao Kun, the future president of China and its 400 million people.

Abandoning his dry goods route the pedlar, in due course, became a foot soldier in the armies of the Emperor of China. His good conduct on the drill field and off, and a personality far above that of the common soldier, attracted the attention of his commander, and the young peddler was detached by his military chief to attend a military school. In 1899 he graduated with honors and his record in the service had been so creditable that he was appointed a colonel in the mounted ten. Five years later he was made director of a soldiers' training school at the place where Yuan Shih-kai, then a trusted lieutenant of the old empress dowager and later to be selected by fate as the first president of the republic, was training an army on the same lines that are used in the United States. China was at war with Japan, and Yuan Shih-kai, realizing that the bow and javelin methods, so to speak, must be discarded, took the young Tsao Kun as his assistant in the reconstruction of the army of the empire.

After the quelling of the Boxer rising in 1900 by the allied forces of Great Britain, Germany, Russia, France, the United States and other nations who went to the relief of the besieged legations at Pekin, a Manchu general invited Tsao Kun to Chihli province to reorganize his troops on the western model. That was an important move for Tsao Kun, who was located in the little village of Paotingfu. Tsao Kun's job palace in the latter place he directs the government as prescribed in Pekin. In 1900 Tsao Kun was made a regimental commander with 1,500 troops under him. His rise was rapid, and by 1902 he had become a full general in command of 10,000 soldiers.

Wan Yun Shih-kai compromised with the revolutionists, who had dethroned China's royal family, and became first president of the new republic. Tsao Kun sided with his old commander. In 1916, when Yuan sought to found a new dynasty with himself as emperor, Tsao was loyal, and as reward got the very important military governorship of the metropolitan province of Chihli, a post Yuan himself had once held.

Not a tall man, almost emaciated, bald and wearing a heavy drooping mustache, Tsao Kun has a frail body, good General Wu Pei-fu, whom he supported at a critical time, and dethroned Marshal Chang and got control of Pekin. But Tsao Kun only sided with Wu at the last moment. "With Wu's victory the president of China was saved out of office, and the former president, Li Yuan-hung, recalled. Then Tsao with the help of his fourteen-year younger brother, Tsao Jui, prayed Li Yuan-hung from the presidential chair, which he now occupies himself. At the gates of Pekin sits his friend and ally, General Wu, with a well-trained army of 50,000 men, making Tsao Kun secure in office.

Why Tsao Kun has, however, a line out to leeward, for his son is married to a daughter of the still powerful Marshal Chang, whom General Wu defeated, but whose titles and estates have been restored to him. Frank Hedges, writing in the Washington Star, assures us that the disunion of China which logies so large in the foreign press, is much misunderstood in Europe and America. There is no sharp line of demarcation between north and south or between any other two sections. It is a disruption among military rulers and politicians with irregular and rather bloodless fights. Fundamentally China is sound economically and morally, and the mass of the Chinese people are going about their business, paying scant attention to the squabbles of the politicians.—Toronto Telegram.

His Lucky (?) Number.

When a boy appeared on remand at Shoreditch Children's Court on a charge of being found on enclosed premises, it was mentioned that he was originally charged on Oct. 10, was the tenth child of his parents, and was born on the tenth of the tenth month of 1910.

Mr. Clarke Hall, adjourning the case indefinitely, remarked: "I'm inclined to think your number, and I hope it will be a good number."

"Do you know, my dear," said a lady to her husband, who was lamentably "close fisted", "last night I had such a splendid vision! I dreamed you gave me a $5 bill!"

"Splendid!" exclaimed her spouse, amiably. "You may keep it dear!"

THE CIRCUS.

Successful Manager Must Be Many-Sided Man.

While one may talk of a farmer or the manager of a toy store as being a many-sided man, his task in adapting to the many-sidedness of the circus-manager. Problems are cropping up all the time, and enough and people are competent enough, yet in the long run they defeat their aim.

Wild animals need a rare lot of handling and coaxing and no two are the same in their likes and dislikes, their appetites or their tempers.

What would you do if your elephant got obstinate or your big African lion sniffed from toothache? How would you feed a baboon? Are you aware that all carnivorous animals must fast one day in seven? If you had tigers across for a circus would you know enough to avoid pretty-pretty animals with arching necks and long tails, which would go bits after one night in a train?

The circus man has to know all these things and a great many more besides. He must be above average as a veterinary doctor, and must also have a ready-to-hand knowledge of medicine and surgery. Particularly the latter, for accidents often happen. A man gets bitten by a monkey or kicked by a horse, and a doctor is not always handy.

The proprietor has to make a living out of his circus, which means that he must know the towns he visits and their people. Audiences differ greatly in different parts of the country, and he must thoroughly understand their likes and dislikes.

There are no end of points to be considered before an can may out his tent for the season. For instance, it is no use travelling through an industrial district where a big strike is, or has lately been, in progress, for in such country the takings will not equal the expenses.

There is also the matter of feed for his animals. In one part of the country hay may be cheap, in another dear; in one part the grazing is good, in another there is little or no grass.

Ring Superstitions.

The origin of the ring, or the use of it, seems to go back a long time in the world's history. It was perhaps worn near around the neck as a badge of servitude. Then later on arm and ankle for ornament, and eventually on the hand. It is worn in the case of weddings or engagements mainly on the third finger of the left hand, on account of a belief that the nerves of the heart concentrate in that finger. Perhaps the ring worn by a woman on her little finger, denotes that she intends to remain single. A man wearing a ring on his first finger means to imply that he wants a wife. He wears a ring on the second finger if he is engaged, and on the third finger if he is married. If the ring appears on the little finger, he is determined to remain a bachelor. Associated with the heads of deities were used by superstitious ancient Greeks to ward off evil. Ancient Britons used the figure of St. Christopher to protect them from sickness and fatigue, and that of St. Barbara to ward off sudden death. In the seventh century rings made of bone and wood on the fourth finger were said to afford protection against "poisoning" which a poisonous drink was said to cure pains in the side.

Sheep That Was Lost.

On the Aletsch glacier in Switzerland, says a correspondent, is a strange, beautiful sight—the parable of the "Ninety and Nine" repeated to the letter.

One day we were making our way up the steep and slippery track on the glacier, when we saw a flock of sheep following their shepherd over the ice-fields. We stopped to let them pass, and so passing from the pastures on the one side of the glacier to the pastures on the other.

The flock had numbered two hundred all told. But on the way one sheep got lost.

One of the shepherds appealed to us if we had seen it. Fortunately one of the party had a field-glass. With it we swept the glacier, and at a tangle of crashwood, up on the rocky mountain side.

It was wonderful to see how the shepherd, without a word, left his hundred and ninety-nine sheep out in the glacier waste, knowing that they would stand there perfectly still and safe, and went clambering back after the lost sheep until he found it. And he actually put it on his shoulders and returned rejoicing.

Here was our Lord's parable enacted before our eyes, through the shepherd was all unconscious of it. And it brought our Lord's teaching home to us with a vividness which none can realize but those who saw the incident.

World's Laziest People.

The lazier people in the world are said to be the Sunitana, a race of mountain folks living in the almost inaccessible mountain ranges lying between the Black and Caspian Seas. Their living conditions are approximately what they were 2,000 years ago, save that they have invented new reasons for their laziness, having four holidays each week with a movable list of special holidays to be declared any time they want another day off, while they live in squalor and filth, in huts and caves with none of the conveniences easily within reach.

Organize Native Workers.

The native workers of Genoni have created a sensation throughout labor circles in South Africa when they recommended that a proposal to admit natives to trade unionism and organize them for that purpose should be placed on the agenda of the annual general meeting. The union declares that it needs money, and that many natives are willing to pay the fees. The bulk of the trade unionists are opposed to the idea, which is regarded with some anxiety in official circles.

MURINE For Your EYES

Refreshes Tired Eyes

Write Murine Co., Chicago, for Eye Care Book

None Will Satisfy like pure, delicious

"SALADA"

GREEN TEA H473

The finest green tea produced in the world. — Ask for a trial package.

FREE SAMPLE of GREEN TEA UPON REQUEST. "SALADA," TORONTO

SEVENTH of the series dealing with the establishment of the BANK OF MONTREAL at representative points in CANADA and elsewhere.

IN VANCOUVER AND VICTORIA

THE completion in 1886 of the Canadian Pacific Railway, a project that had received the moral and financial support of the Bank of Montreal, cast a bright ray of promise across the then somewhat troubled economic life of Canada.

Canada at last was spanned by rail from coast to coast, opening up for profitable development the fertile territory lying between.

The Bank of Montreal signalized the completion of the line by establishing a Branch at Vancouver and later at Victoria, thus completing its transcontinental chain of Branches and bringing to the Pacific Coast banking facilities essential to the successful development of the great economic potentialities there.

Of its 567 Branches, 53 are situated in the Province of British Columbia.

BANK OF MONTREAL

Established over 100 years

Total Assets in excess of $650,000,000

Bonds

THIS bank provides special facilities for the sale and purchase of Government and other bonds.

Investors are invited to consult our local manager, who will be pleased to arrange any such transactions.

THE STANDARD BANK OF CANADA

Napanee Branch, R. R. White, Manager.

Branches also at Belleville, Brighton, Camden East, Deseronto, Newburgh, Picton, Trenton and Kingston.

PERSUASION.

A woman took her four-year-old daughter to be photographed. The little one would not keep still.

The photographer was suave, called the child all the sweet, endearing names he could think of, and used every device of gentle persuasion to make the youngster keep quiet. Finally he turned to the despairing mother and said—"Madame, if you will leave your darling with me a few minutes I think I can take her to perfection."

The mother withdrew. Soon the photographer summoned her back and exhibited a highly satisfactory negative. When they reached home the mother asked, "Nellie, what did that nice gentleman say to you when I left you alone with him?"

"Well, he thaid, 'If you don't thtill, you ugly, squint-eyed little monkey, I'll thake the life out of you.' So I that very sthill, mamma."

HIS OMISSION.

Georgie is the apple of his father's eye, and it would seem that he deserves to be. A little while ago a rough-looking individual called at the house, and when Georgie answered his knock he grasped the little fellow by the collar.

"If you don't tell me where yer father keeps his money," he growled, "I'll knock yer head off."

"Oh, please, don't do that," whimpered Georgie; "you'll find all the money we've got in an old waistcoat in the kitchen."

Two minutes later a bruised and battered wreck was heaved through the front door of Georgie's house. He sat for a while in the gutter and blinked.

"That kid's too smart—unnatural smart," he muttered. "Never said a word about 'is father bein' inside the westkit."

For Sale.

Kitchen chairs, parlor tables, wood stoves, beds, springs and mattresses, sideboards and extension tables, antique furniture. Painting cars a specialty.

FRANK KINKLEY,
Paint Shop,
47tf Corner Robert and Water St.

Every Chocolate sold at Wallace's must be Fresh! A single "stale" candy in a box entitles you to a full new package or your money back.

NOTICE!

I have on hand for present seeding all kinds of Corn, Buckwheat, Millet and Hungarian.

Also all kinds of Ground Feeds, Whole Corn, Flour, Bran, Shorts, Frost Wire Fencing and Gates.

HOUSE TO RENT Near the Park. Running water and electric lights.

FRED. A. PERRY
Opposite The Campbell House.
51f Dundas St. Napanee.

REAL ESTATE

Choice Farm and Village Property.

INSURANCE

Fire, Life, Auto

The Newburgh Insurance Office

THOS. I. WINTER. 16tf

COAL!

Until further notice we offer Choice Anthracite Furnace Coal at $13.50 per ton, and Stove and Chestnut at $14.50 per ton.

Chas. Stevens Co., Ltd. 15tf

Mureseo!

The best wall finish on the market. A complete line of colors to choose from.

18tf Wilson's Hardware

A special course on "How to Finish Old and New Floors", given by Johnson's, the leading wood finishers on the continent, enables us to give you intelligent information on this question. Ask at Wallace's.

ONTARIO ARCHIVES
TORONTO

SATURDAY BARGAINS!

Seasonable Footwear at Greatly Reduced Prices

75 Pair of Ladies' White Canvas Oxfords and Pumps, our regular $3.00 and $3.50 Shoes, in a good range of sizes. Saturday Bargain **$2.00**

Another Special Bargain is made up of Ladies' Black or Brown, Kid and Calf, Oxfords or Strap effects. Sizes 2½ to 4½ only. Regular up to $6.00 values. Special Saturday Bargain **$2.00**

See Our Window for $1 Bargains on Summer Footwear

THE J. J. HAINES SHOE HOUSES

A Real Bargain

IN

Men's and Young Men's Suits

We have just completed the purchase of

85 New Hart Tailored Suits

FOR MEN AND YOUNG MEN

THE makers of Hart Clothes take stock on July 1st, and to clear out short or broken lines before this date they have given us this lot of Suits at very substantial reductions. All new, desirable lines this season's makes—and we are passing them on to you at manufacturer's costs or less. We have added some lines from our own stock to make the selection complete in all sizes and styles.

50 Men's and Young Men's Suits

In light, medium and dark shades. Sizes 34 to 40 (no sizes over 40 in this lot). Many of these are attractive Young Men's Suits, in styles specially designed for young men's wear.

Regular values from $25.00 to $28.50

SPECIALLY PRICED AT **$18.50**

60 Men's and Young Men's High Grade Hand-Tailored Suits

Are you looking for something of an extra good quality in a Suit? If you are, you will find it in this lot. Fine English Worsteds—English Saxony Cloths—Blue Pencil Stripes in fine English Worsteds—English Serges. All in a wide variety of colorings. The tailoring is of the highest order. All sizes from 34 to 44 in this lot. Correct styles for men or young men.

Suits worth easily from $35.00 to $37.50

SPECIALLY PRICED AT **$27.50**

35 Suits in Small Sizes

First Long Pant Suits for Young Fellows, in sizes 34-35-36. Also a few Men's sizes up to 39.

Your choice of this lot at **$12.00**

Come Early Saturday Morning June 28th

This lot of Suits continues on Sale at these prices until every Suit is sold.

The GRAHAM Co.

NAPANEE

Beekeepers' Supplies!

Sections, Section Comb, Smokers, Queen Excluders, Bee Escapes.
Wilson's Hardware.

Garden Party at Conway.

Under the auspices of Conway Union Church, on Friday evening, July 4th. Strawberries, ice cream, etc. Excellent programme. Keep the date open. 26a

Strawberry Social.

First and best of the season, at Anderson Church, Tuesday, July 8th. Good programme. Cake and strawberries served. Booths on the lawn. Admission 25c. 26b

Painting.

Fall class painting, work guaranteed. Word can be left at Davy & Allison's, or at Frank Mills' Butcher Shop.
26b JACK RINKLEY.

Not Coming, But Here.

The 1924 potato bug is on the job. The best thing we have ever sold to give him the death blow is "Calpoise". It does not wash off with the rain, nor burn the vines. Recommended by the Ontario Agricultural Department. Sold at Hooper's Drug Store.

Notice.

A grand Community Picnic will be held in Mr. R. Fritzen's grove, Denbigh, on July 1st, Dominion Day. A splendid program will be given. Dinner and supper served on the ground. Proceeds for the new Methodist Parsonage. Everybody invited 26a

Notice to Farmers!

You will obtain the highest market prices by shipping your cream, eggs, live and dressed poultry, dressed calves, to our address. Price list and empty crates supplied on request.

Mount Royal Creamerie, Limited,
300 East, Mary Ann St.,
25tf Montreal.

Victorian Order of Nurses.

Miss Gardner has been granted leave of absence for July, and Miss Barclay, R.N., will have charge of the work. The Child Welfare Clinic will be continued each Thursday, in the Council Chamber. Miss Barclay is staying with Mrs. Perry Dellor, East Street.

Morven Ice Cream and Strawberry Social.

Thursday night, July 10th, has been chosen by the Mervenites for their annual ice cream and strawberry social. It is to be held this year in the Brick Church. Abundance of ice cream, strawberries and cake will be served, after which a first class programme, with a short spicy address will be put on. Admission, single 25c, double 35c. 25a

Junior Farmers' Field Day.

Eastern Ontario Junior Farmers will hold their Field Day at Kemptville Agricultural School, on Friday, July 4th. This will afford an excellent opportunity of visiting the School and Farm. A programme of sports will be carried out during the day. There will also be addresses by the Premier of Ontario and others. For further particulars apply to J. Lynch, Agricultural Representative, Napanee. 26a

Lawn Social.

A lawn social will be held on the Rectory grounds, Camden East, next Monday evening, June 30th, under the auspices of the Y. P. A. of St. Luke's Church. Charlie Walters' 4-piece orchestra will furnish the programme. Ice cream, lemonade candy and lemonade booth on the grounds. If the weather is unfavorable the same will be held in the Parish Hall. Admission, including refreshments, adults 25c, children 15c. To be followed by a dance in the Parish Hall at 10.30 p.m. 26a

County to Tar Roads.

The County Council at its June session decided that the time has arrived when the surface of the county roads now being constructed, must be further treated in order to preserve the surface, and save designated certain roads in various townships, which will have their first application of asphalt this year. The County Council is to be commended in making this move to preserve the roads already built and keep the County roads up to the standard, which is intended when they are built.

Wilton-Soft Ball Team.

Did I hear some one asking if the Wilton Soft Ball Team and re-organized this season? Yes, the "Imps" held a meeting on Friday evening, June 20th, and they are now a live team ready to meet any obstacle that should happen to encounter. The following were the officers elected:—Manager Mr. Bernard Davy; Assistant Manager, Mr. Kenneth Babcock; Coach, Mr. Ross Peter; Captain, Miss Helen Asselstine; Secty.-Treas., Miss Dorothy Neilson.

Lower School Examinations.

The Lower School Examinations for Model and Normal Entrance (Teachers' Certificates) will be held on July 2nd, 3rd, 4th, and 7th, at the Collegiate Institute. The subjects for these examinations are English Grammar or Latin Grammar, Canadian History, Geography, Physiography, Arithmetic, Art, Botany and Zoology. It will be necessary for all candidates desirous of writing on any of these examinations to notify Mr. E. J. Corkill, Public School Inspector, before June 27th.

Conway Women's Institute.

About fifty ladies gathered at Conway Church on June 17th, to attend the June meeting of the Conway Women's Institute, and to hear the delegate speak. Miss Eva Langton, a college graduate, delighted her hearers with her excellent address on "Keeping Fit," also "The Institute as a factor in the community". A short programme was also given by the members, followed by light refreshments served in the church basement. All are looking forward to the Institute picnic to be held on June 26th, in Franklin's grove, near Bath. Come and bring your baskets and your men folks.

Napanee Celebrates Tuesday, July 1st

Three fast horses start in the Free-for-all, Day Spring 2.07¼, Armadale 2.07½, Lecco Grattan 2.06¼. This should be the race of the season.

There will also be a 2.50 Class, 2.30 Class and 2.18 Class.

There will also be two Baseball games, between Napanee and Adolphustown, and Tamworth and Newburgh.

There will also be a big Community Dance in the Armouries in the evening.

Everybody should have a good time, as there is no better Park in Canada. 26a

BASEBALL

Tamworth 8, Adolphustown 3.

These two teams met in a league fixture at Adolphustown, on Thursday of last week. The game was much closer than the score would indicate, Tamworth getting four of their runs in the ninth innings. The home team got three runs in the first, but failed to get enough hits after that to score, while Tamworth crawled up slowly but steadily to victory. The pitching for both teams was splendid. Kellar for Tamworth, struck out nine, while Prout, for Adolphustown, retired eight. Adolphustown owe their defeat to loose fielding.

Gibbards 19, Tamworth 7.

The Gibbard ball team visited Tamworth on Wednesday afternoon, and defeated the home team by the decisive score of 19-7. By virtue of this win the Gibbard boys are leading the league.

Newburgh 6, Napanee 2.

At Newburgh, on Wednesday afternoon, the Napanee team were defeated by a score of 6-2.

Standing of the League.

	Won	Lost	To Play
Gibbards	3	0	3
Adolphustown	2	1	3
Tamworth	2	2	3
Newburgh	2	3	3
Napanee	0	4	4

Games Scheduled.

July 1st, at the Napanee Driving Park; 1 p.m., Napanee vs. Adolphustown; 3 p.m., Tamworth vs. Newburgh.

LACROSSE

Trenton vs. Napanee.

The best game of the season will be played at the Napanee Driving Park, on Monday evening next, June 30th, when the Trenton Juveniles will make their first appearance here this season. This will also be the last home game for the Juveniles this season. The Park is a beautiful spot, especially in the evening, and you cannot do better than to attend this game and assist the Lacrosse boys with your presence. Play starts at 6.15 sharp.

Copaline your floors and linoleums. Copaline Varnish wears wonderfully well, dries hard with a rich gloss and won't turn dark. For sale in Napanee at Wallace's.

MEETING OF LENNOX FAIR DIRECTORS

A meeting of the Lennox Fair Directors was held in the Council Chambers, on Friday evening, the 20th. The following Directors were present: Hiram Sherman, J. L. Boyce, Frank Smith, W. H. Hunter, Ed. Kaylor, C. A. Walters, W. H. Boyle, W. G. Scott, Rockwell Parks, F. H. Hemleson, Russell Long, Roy Armstrong, J. W. Robinson, T. B. Wallace, M. P. Graham, Ross Parks.

Several matters pertaining to the Fall Fair was discussed, one of the most important being that the cattle be exhibited the four days of the Fair, Sept. 9th, 10th, 11th and 12th. The largest cattle exhibitors were agreeable to doing this for the benefit of the Fair, as they fully realize the Fair is a Farmers' Fair, and the bulk of the prize money goes to the farmers of Lennox.

A resolution was passed unanimously that the Hon. Martin, Minister of Agriculture of the Ontario Government, be invited to open the Fair, Sept. 9th. Mr. Martin is a practical farmer, and a very pleasant speaker, and has never visited this section, and no doubt many will be pleased to hear Mr. Martin's address.

The big Happyland Midway of Detroit, has been contracted for the Fair this year, and is one of the best Midways on the road.

The Napanee Lennox and Addington Old Boys' Reunion is being held in Napanee the week of the County Fair, and many old residents of Lennox and Addington have written Mr. J. M. Simpson, the Secretary, that they will attend the Old Boys' Reunion.

Commemoration Services at the Soldiers' Monument, Napanee

On Sunday next, June 29th, at 3 p.m., the annual Commemoration services and decoration of the Soldiers' Monument will be held in front of the Court House, Napanee, under the auspices of the "U. E. L." Chapter, I. O. D. E. W. S. Herrington, Esq., K.C., has kindly consented to act as chairman, and the Clergy of the town to give short addresses.

Major the Rev. G. S. Campbell, of Ottawa, who will be in town over the week end, will address the assemblage, as a returned man and a Chaplain.

All organizations and citizens, as well as residents out of town, are very cordially asked to attend the ceremonies, and any organization or individual desiring to place floral tributes at the monument's base, are invited to do so.

In case of inclement weather, the ceremonies will be held in the Court House.

Dr. Hess' Fly Oil costs $1.50 a gallon. But less spraying is required and you can't burn the animal's skin with it. Sold in Napanee only at Wallace's.

MacGregor's Special Store News

Which Is the Best

LADIES' AND MISSES' WEAR

Ladies' and Misses' Pure Silk Hose, in colors white, sand and navy. This is our regular $2.00 hose, with slight imperfections. On special sale to-day at **79c** pr.

Ladies' and Misses' Art Silk Hose, ranging from $1.00 to $1.25. Sale price **59c** pr.

32-inch Dress Crepe, in all the latest colors. Specially priced at 45c and 50c per yd.

36-inch Checked Ratines, specially priced at 75c per yd.

Extra quality in 36-inch Transparent Voile, in colors white and mauve. Sale price, 85c.

Ladies' and Misses' all Silk and Wool Sleeveless Sweaters. Specially priced at $2.25.

Ladies' and Misses' Gingham, Crepe and Ratine Dresses. Also a complete selection of the newest in Voile. Specially priced from $2.25 to $9.00.

Ladies' Canton Crepe Dresses, in grey, brown and blue. Specially priced from $19.50 to $24.75.

Ladies' and Misses' Pure Raw Silk Slips, at $3.98.

Ladies' and Misses' Pure Raw Silk Bloomers. Sale price $1.98.

Ladies' Crepe Bloomers, in a variety of colors. Reg. $1.50. Sale price 98c.

FOR MEN AND BOYS

Men's Superior Quality Cotton Socks, in brown, grey and black, 25c pr. Sale price, 5 prs for $1.00.

Men's Seamless Cotton Socks, colors navy and gray. 25c pr.

Men's High Grade Union Socks, grey. 35c pr.

Men's Work Shirts. Our sale price 98c.

Men's Khaki Sport Trousers. Reg $2.50. Sale price $1.98.

Boys' Zimmerknit Jerseys, in all sizes and colors, long and short sleeves, 50c.

Boys' Khaki Bloomers. Specially priced at $1.25 and $1.50.

On the Second Floor the following Specials are on Sale:

Oriental Candlesticks, in the newest and most attractive designs. Half price, $1.50 pr.

Book Ends of the same material, $2.50. Our price $1.50 pr.

Raw Fruit Bowls, extra special at $1.50.

For the last time we are advertising a few of our Glass Trays. Specially priced at $1.00 ea.

Colgate's Talcum Powder, large size, 35c.

Colgate's Ribbon Dental Cream, large size, 25c.

Infant's Delight Soap, 10c cake.

Beauty Complexion Soap, the kind we all use, 5c cake.

Physicians' and Surgeons' Cocoa Castile Soap, 5c Cake.

Johnson's Oakworth Stock Pattern Bread and Butter Plates, 6 for $1.00.

Oatmeals, 20c. Soup Plates, 3 for $1.00.

Fruits, 2 for 25c. Dinner Plates, 3 for $1.00.

All Other Odd Lines Specially Reduced for This Week

SHOP AT

A. MacGregor's

THE ECONOMICAL STORE

Will find Refrigerators and Refrigerator Bowls, Camp Stoves, Campers' Supplies, Oil Stoves, Garbage Cans, Auto Measures, Ice Cream Freezers, at

BOYLE & SON

Headquarters for Paints

The Market Grocery

Fresh Fruits and Vegetables.

Sugar Cured Breakfast Bacon, Cooked Ham.

Cake Palmolive Soap FREE with 1 pkg Princess Soap Flakes.

Three-Star Norwegian Sardines are the best.

Canned Mackerel, Herrings, Salmon, Fish Paste, Shrimps, Tuna Fish.

If you have not used our Special Blends of Teas and Coffee, try them now.

Full weight Canned Corn, Peas and Tomatoes.

THOMPSON BROS.

Quality Grocers
'PHONE 154

Highly Favorable Price on a Large Number of READY-TO-WEAR SUITS

Greys, Blues and Browns

STRAW HATS AT BARGAIN PRICES

W. W. ADAMS

Men's and Boys' Furnishings.
Merchant Tailor. NEWBURGH.

Picnic Necessities: Paper Plates, Cups, Napkins and Tablecloths, for sale at Wallace's.

WONDERLAND

NAPANEE'S FAVORITE PLACE OF AMUSEMENT
GEO. J. TUSTIN, Proprietor

Presentations for Week of June 27th to July 3rd

FRIDAY AND SATURDAY

Dorothy Mackaill plays her second role opposite Barthelemess in "TWENTY-ONE", and again takes a long step forward in her rapid development as a motion picture actress. Ivan Simpson is another newcomer to the ranks of motion picture players who is said to give a strikingly good performance. Joe King, Dorothy Cumming, Nellie Parker Spaulding, Bradley Parker, Elsig Lawson and a large cast of flappers and society belles play in support of Mr. Barthelemess. Also a two-reel Comedy.

MONDAY AND TUESDAY

Metro presents Jackie Coogan in his greatest triumph, "LONG LIVE THE KING", from the story by Mary Roberts Rinehart. Pathos, comedy and and tense drama cleverly woven into a wonderfully entertaining motion picture presenting the boy that is loved by millions in his most amazing characterization. No star, old or young, has ever been seen in a finer picture. Jackie outdoes himself in this, the most charming story ever to reach the screen. After the celebration, Tuesday, July 1st, he sure to see this special show. Admission, 10c. and 20c.

WEDNESDAY AND THURSDAY

Uncle Sam's mighty fighting forces, the Atlantic and the Pacific fleets, seen in battle manoeuvres during the action of "THE SILENT COMMAND". This is a special Steel feature, directed by J. Gordon Edwards. Also a special Fox Comedy.

No Orchestra this week.

VANLUVEN

1886-1924

A DOLLAR SAVED IS A DOLLAR MADE

ORDER YOUR COAL NOW

CALL 92

P.S.—Come and see it weighed.

Dry Cleaning

No matter how spotted or soiled your garment is, bring it here and let us tell you what can be done with it.

A Complete Cleaning, Dyeing and Tailoring Service

capable of handling with care every problem of renovation and repairing.

JAMES WALTERS

Merchant Tailor, - Napanee

INSURANCE OFFICE OF H. B. SHERWOOD

John St., Over Wallace's Drug Store

I have opened an office for the sale of

ALL CLASSES OF INSURANCE

Life. Fire. Auto. Accident. etc.

Also for the sale of

Investment Securities and Real Estate

and solicit your business

Without any obligation on your part, I ask anyone desiring information about insurance in any line to call and talk over matters with me pertaining to such business.

I may be able to give you necessary information and good advice to your advantage, and I shall be pleased to do so without reservation. At the same time I would like your business.

Real Estate placed in my hands for sale will receive my attention.

Do Not Neglect Insurance Protection.

H. B. SHERWOOD.

19-6m

Two ideal Summer drinks, Welsh's Grape Juice and Mont Lime Juice. For sale at Wallace's.

Creonoid Fly Oil, in bulk, for $1.00 per gallon. At Davy & Allison's. 26b

Delicious Laura Secord Candy fresh each week at Wallace's.

ONTARIO ARCHIVES
TORONTO

Carefully Read
H. B. SHERWOOD'S
Advertisement in This Paper

NAPANEE BEAVER

TEMPLETON & SON, Proprietors

Carefully Read
H. B. SHERWOOD'S
Advertisement in This Paper

Vol. LIII. No. 27. Sworn Circulation 3,500. NAPANEE, ONTARIO, FRIDAY, JULY 4, 1924 TERMS—$1.50 a year in advance, $2.00 if not so paid. $2.00 to United States.

LOST and FOUND

LOST — CLUB BAG, BLACK Leather, on Highway, between Odessa and Belleville, containing clothing. Advise P. H. QUINN, Box 8, Cobourg, Ont. 27a

LOST — IN NAPANEE, A GOLD Canadian Artillery Crest Brooch. Very souvenir. Finder will be rewarded. Please return to WILLIAM DAVIS, Butcher, Napanee. 27a

FOR SALE

FOR SALE — ONE DEERING Mower and Horserake. Apply to E. VINE, Napanee. 27b

FOR SALE — 6-FT. CUT MASSEY-Harris binder, nearly new. Apply to AMOS HUGHES, Newburgh. 27bp

FOR SALE—OVERLAND TOURING Car, in good condition, cheap. Apply to FRANK KINKLEY, corner Richmond Water Sts., Napanee. 27b

FOR SALE — FIFTY SINGLE Comb and Rose Comb White Leghorn Hens. Your pick out of a flock of 100. From one to fifty at $1.00 each. ALBERT JOYCE, Maine St. West, Desoronto. 27ap

FOR SALE — 1922 MODEL ONE-ton Ford Truck, in A 1 mechanical condition. Apply to H. B. YOUNG, R.R. 3, Napanee. 26bp

FOR SALE — LAWN TENNIS set, combination desk and bookcase, Axminster carpet and rugs, household furniture. MRS. F. C. BOGART, Dundas St. 26tf

FOR SALE — 17-FT. SAILING dinghy, in good condition. Apply to GEORGE WARD, R.M.D. 3, Napanee. 26ap

FOR SALE — HOUSE TIMBER and lath lumber. Apply to MRS. A. EVANS, Centreville. 25dp

MOTOR BOAT FOR SALE — 21 ft. long. Built of cypress and oak. Offers Ford engine, reverse gear, Magneto and Electric lights. Speed, about 12 miles. A good family boat. F. F. BOGART. 24tf

FOR SALE — SMALL QUANTITY rough Hardwood Lumber. Also boxes of blocks, suitable for kitchen stove, $1.00 a box. Orders delivered for two boxes only. GIBBARD FURNITURE SHOPS, LTD. See W. E. Vine. 26b

FOR SALE OR TO LET.

ROYAL CECH HOTEL, Jarvis and Dundas Streets, Toronto, Rooms with Bath—Single $3.50 to $5.00. Double $2.00 to $3.00. Garage. Dining Room. J. T. BENOR. 27a

TO LET — TWO-ROOMED OFFICE, in the Grange Block; rent reasonable. Apply to MRS. A. W. GRANGE. 25tf

FOR SALE — HOUSE AND LOT, in Enterprise. 2 acres of land and small barn. Good fruit. Apply to MISS EMMA BELL, on the premises. 26dp

FOR SALE—TWO ACRES, WITH house, barn, and other outbuildings, on Bridge Road. Fine location, along river. Land in crop. Determined to sell. Apply on the premises, to MRS. W. T. GEROW. 25cp

FOR SALE OR TO LET—RESIdence and two lots on Dundas Street, Napanee. Ten acres and building, with sixty-three-power boiler, engine and sawframe, on West Street, Napanee. MRS. MIDMER, Millhaven. 26tf

FOR SALE — 10 ROOM FRAME House, corner Mill and Richard Sts. Splendid locality. Large barn; good well, 2 full lots ground, splendid garden; all electric lights. Phone and water privileges. For full particulars apply at T. B. GERMAN's Law Office, Napanee. 24tf

FOR SALE.

Brick dwelling, all modern conveniences; large barn; all in first-class repair. Very central location on Dundas St. Apply to JOHN ROBINSON, Napanee. 17tf

FOR SALE

Mahogany Bedroom Suite, Ivory Bedroom Suite, 2 Axminster Rugs, Antique Mahogany Floor Lamp and Shade, Oak Bedroom Table, 3 Grastex Rugs, Verandah Screens, Springs, Mattresses, Kitchen Chairs, Kitchen Cabinet, etc.

NORMAN E. ROOT
Cor. Thomas and Centre Sts.

Hardwood Flooring

Seaman-Kent Hardwood Flooring. Floors re-surfaced. A. Sills, Tel. 72 r 31, R.R. 2. Warerooms and Office, Tel. 1351W. Coleman St., Belleville.

MOSCOW

A great many from this place spent Dominion Day in Napanee.—The play put on by the Sydenham Dramatic Club, under the auspices of the Women's Institute, was a pronounced success.—Mr. and Mrs. Junius and party, of Toronto, are visiting at the home of Mr. Amos Hoffman.—Mr. and Mrs. J. Foster are camping at Pine Cliff Cottage, Verona. — The heavy rain was very welcome to farmers in this vicinity.—Mr. W. Clark, of Kingston, is spending a few days with Major and Mrs. J. A. Clark. — Mrs. Geo. Lampman has returned from Toronto, where she was visiting her daughter, Miss Ruth, and other friends.—Misses Ilah Reid and Doris Asselstine spent Monday at Sydenham.—Misses Kathleen Gonu, Helen Amey, Gladys Asselstine and Carmelita Darling are enjoying their holidays at their homes here.

Du-Ko is pure and wholesome.

Mail Orders promptly filled at Wallace's Drug Store.

BETHANY

Berry picking and cutting hay is the order of the day around here. Everyone is busy, for strawberries are quite plentiful.—A number from here celebrated July 1st at Napanee, attending the races.—Mr. and Mrs. Jos. Clark, Mr. and Mrs. W. C. Joyce, and Mr. and Mrs. Jas. Keech spent Sunday with Mr. and Mrs. E. Bartley.—Mrs. Frank Clark, who has been ill, we are glad to know is getting along nicely.—Mrs. A. Dempsey spent over Sunday with friends at Picton. —Mr. and Mrs. Clark, of Toronto, have come to spend the summer at their camp.—Mr. and Mrs. Vincent Walsh, also Geo. Burtch, spent Sunday at Mr. Anthony Walsh's, Little Creek. On account of berry picking the Ladies' Aid meeting was postponed until Thursday afternoon of this week. — Mr. Archie Amey has been putting a new steel roof on his barn.

OBITUARY

George Montague Bowman.

A highly respected and well known man, in the person of Mr. George Montague Bowman, passed away at the family residence, 76 King St. East Brockville, at 2.45 o'clock, Wednesday, June 18th, 1924, after an illness of about 12 months. The remains were brought here at 12 o'clock noon, Friday. The funeral service was conducted by the Rev. R. J. Spencer, in St. Luke's Church, and interment made in the family plot. The remains were accompanied by his widow, two daughters and three sons of Brockville, Mrs. Ira Gordon and son, of Enganville, and a number of relatives from Toronto. A large number of relatives and friends of Lansdowne attended the funeral. The sympathy of friends goes out to surviving widow and children. The flowers from the different societies to which he belonged were very beautiful, showing the high esteem in which he was held.

"Sweet and palatable Mother Gray's Warm Extermintor is always available to children, and it does its work surely and promptly.

HELP WANTED

GIRL WANTED — FOR GENERAl housework. Apply to MRS. J. F. COAKWELL, Picty Hill, Napanee. 26b

WANTED — WOMAN TO HELP with housework, at Waterdown. Apply MRS. A. A. BARTLETT, Bridge St., Napanee. 27ap

WANTED—USED RUBBER-TIRE Buggy. Apply Box 56, Beaver Office. 26cp

MAN WANTED — HIGHEST wages paid for first class man. Apply to G. D. ANDERSON, R.R. 2, Bath. 26b

TEACHERS WANTED.

QUALIFIED PROTESTANT TEACher Wanted for S. S. 11, Richmond. Duties to commence Sept. 2nd. Apply, stating qualifications and salary, to GEORGE ARNDT, Secy.-Treas., Sharps Corners, R.R. No. 1. 27cp

WELL DRILLING.
SANITARY WATER WELLS.

The oldest, the largest, the only sanitary well drillers in Frontenac and Lennox and Addington. The most modern outfit in Canada. For full information write to

F. J. GARRISON CO.
31-1y Colebrook, Ont.

NOTICE.

Please take notice that the Council of the Township of Adolphustown will meet in the Town Hall, on July 8th, 1924, at 10 a.m., to hear and consider the Engineer's Report of Ditch and Watercourse scheme in the 2nd Concession of Adolphustown.

All parties interested will kindly govern yourself accordingly.

A. C. DAVIS,
27a Township Clerk.

TENDERS WANTED

Tenders will be received up until Saturday, July 12th, 1924, for painting the School House in Section No. 10, Ernestown. Two coats of paint inside and out, and Section to furnish paint.

27ap T. D. CREIGHTON, Bath.

THE CHAUTAUQUA.

Apart from the programme arranged by the Historical Society, and perhaps one or two other occasions, the Town of Napanee and district has no opportunity of hearing speakers on world topics of interest to every wide awake citizen. And the same holds true in respect of music. The artists who are sought after by the musical public cannot afford to visit under ordinary circumstances, the smaller towns of the Province.

It is to remedy this deficiency that the Chautauqua exists. It seeks to bring into the smaller towns music and literary talent, which under no other circumstances is available. And the history of the programmes which these organizations have given in Napanee in the past, bears testimony to the success of the venture. For five days the people of the district are enabled to hear masters in the realm of music literature and dramatics.

The programme is a well rounded out one, ministering to all tastes. There is music, literary skill, elocution, singing and instrumental music, besides a modern play. And the complete organization which its continuous circuit enables the authorities to give this to the public at an abnormally low fee of two dollars and a half for the whole five days' programme.

The Chautauqua is backed by a strong committee of local citizens who desire that as many as possible avail themselves of the opportunity thus afforded of hearing and enjoying some of the best artists in their spheres lines that are available. It is hoped that the whole county will appreciate the effort of the committee and will co-operate with the members of it in an endeavor to make the Chautauqua a success.

The dates are July 21st to August 4th, inclusive.

A. MacGREGOR,
Chairman of Committee.

BATH

Mrs. Wm. Rose and Miss Margaret Rose attended the funeral of Mrs. Rose's brother, the late A. Caton, Kingston.—Ernest Young, who has been attending the Normal school at Peterboro' for the past year, has returned home.—The sympathy of the community is extended to Mrs. Gaylord Hoselton and family in the loss of their husband and father, the late Gaylord Hoselton, who passed away on Monday last. Although ailing for some time, death came suddenly, he confined to his bed for a few days before his death. The funeral took place on Wednesday afternoon at 2 o'clock at St. John's church, Rev. Swayne officiating, and the remains were interred in St. John's cemetery. The family of twelve children were all home to attend the funeral. Mrs. Rook, a sister of Mrs. Hoselton, of Whitehall, N.Y., was also present.—Mrs. Northmore has returned home, after spending a few days with Miss Clara Johnston, of Napanee.—Mrs. Chapman and Irwin Chapman, of Napanee, spent the week-end with friends here.—Mr. E. N. Jory, of Toronto, is visiting Mr. and Mrs. Thos. Bain.—Mr. and Mrs. Roy McDonough, of Oshawa, spent the week-end at Harry Hoselton's.—Miss Edith Calver, of Napanee, has been quite ill at the home of her parents, Mr. and Mrs. Henry Calver.—Mr. Drury and Harvey Tompkins, of Kingston, spent a Sunday recently at J. A. Tompkins'.—Mr. J. A. Tompkins and family attended the birthday party for his mother, who had attained the age of 94 years, and which was held at the home of Mr. D. H. Ruttan, Odessa.—Mrs. Fendrick, of Kingston, has been visiting at Fred Tompkins'.—Harold Northmore, who has been attending Napanee Collegiate, has returned home.—Wm. Thompson, Kingston, has been visiting his parents, Mr. and Mrs. John Thompson. — Mr. and Mrs. Howard Smith, of Adolphustown, spent Sunday at John Thompson's. — Mr. and Mrs. M. Nolan, of Kingston, have been visiting at John Thompson's.

Mail Orders promptly filled at Wallace's Drug Store.

Use Du-Ko, save sugar and eggs.

CAMDEN EAST

The past week has been a very fine growing time. Everything looks fine. —Mr. John D. Curle, of Miles City, Montana, spent a couple of days in the village with his brothers-in-law, Mr. Geo. Riley, and family. — Miss Bessie Smith, of Napanee, spent last week end with her friend, Mrs. Claude Hinch, and attended the lawn social and concert held in the Baptist Hall, on Monday evening last, and returned home on Tuesday.—Mr. and Mrs. John McCarvey, and Mr. and Mrs. Alva Emberley and Thora, of Bickwell's Corners East, spent Sunday last with their mother, Mrs. Emily Macdonald.—Mr. and Mrs. Hartpenceel, accompanied by Mr. and Mrs. F. Snider, motored to Wolfe Island on Sunday last to visit friends.—Mr. Geo. Hinch is quite busy these days, for raising chickens. He set a White Wyandotte hen on eighteen Black Minorca eggs and she brought out nineteen chicks, all well and healthy. If you don't believe it come and see.

Du-Ko is convenient to use.

Mail Orders promptly filled at Wallace's Drug Store.

STRATHCONA

We are having ideal cool summer weather at time of writing, with a prospect of good crops this year.—Mr. W. A. Ballance has been home from the hospital for some time and is slowly improving. Dr. Mounce, of Newburgh, is in attendance. Mr. Ballance, when well, was one of those stirring, ambitious men, and it is especially hard for them to be laid aside, being unable to do work of any kind. His many friends wish for a speedy recovery to normal again.—The Orioles are still awake and on all fours. On Thursday of last week the Tamworth team was again defeated by them at Centreville. The game was very clean, with fair playing throughout, and there was good playing on both sides. — Miss M. Wilson and Miss M. McGuire are home from Toronto for the summer vacation.—Mr. and Mrs. B. Finlay were at W. J. Patterson's, Moscow, on Sunday last.—Mrs. E. S. Lewars and daughter, Irene, of Toronto, are visiting at Jas. Wilson's.—Mrs. A. H. Hoare has been experiencing very poor health of late, but, at time of writing, is a little improved.—Mrs. A. Seale, of Gananoque, has been visiting relatives in this village and vicinity this week.—Miss R. Wilson is free once more from the cares of school teaching at Camden East, and is home for the holidays at present.—Mr. George Finlay returned some time ago from visiting friends in Quebec, and is looking much better. A holiday now and then is relished by the best of men. — A number of enthusiastic Sunday School workers attended the annual Sunday School Convention, which was held in Newburgh Methodist Church on Tuesday afternoon and evening of last week. All report a good convention. — Mr. and Mrs. Jas Wilson and family were at I. H. Hudgins', Selby, on Sunday. — Mr. Alfred Sutton is the proud owner of a Chevrolet car. — Mr. Jordan, of Toronto, spent a few days this week visiting his daughter, Mrs. Frank Tompkins. — Mr. and Mrs. Jas. McGuire are camping at Beaver Lake. The time seems to have come when even the poor farmers can be sporty. — Mr. Roy Lott and family, also Miss Deans, of Binghamton, N.Y., are guests of Mr. and Mrs. E. Rook.—Mr. Thos. Hawley had the misfortune some time ago, while milking, of being kicked by a cow and having a rib broken.—A large number from this village attended the celebration in Napanee on Dominion Day. — The Mission Circle held their annual picnic at Beaver Lake on Dominion day. Everybody brought some "grub" and a very pleasant day was spent. — A few husky lads belonging to this burgh are working on the railroad, laying steel. This has been pronounced hard work by some, but we have heard no kick coming from them yet.—There are a few cases of whooping cough and mumps here at present. — Rev. T. H. P. Anderson, of Selby, preached in the Methodist Church on Sunday morning. His sermon was uplifting and inspiring, and we were sorry that more were not present to hear him. — Dr. R. E. Hudgins and family, of Kingsville, Ont., were at James Wilson's on Monday evening of this week.—Mission Circle this (Friday) evening at Ed. Haines'. Everybody come and make this meeting a success. Visitors welcome.—Sunday School next Sunday morning at 10.30. What about it?

Arsenate of Lead and Berger's Paris Green in tins, at Wallace's.

MORVEN

Mr. and Mrs. Chas. E. Burt, of Kingston, spent Sunday in our midst.

Mrs. W. R. Purdy has returned, after a pleasant two months spent with friends in Waukegan, Chicago, Detroit, and Brantford.—Miss Bella Milloy, of Fairview, spent the week-end at her father's.—Mr. and Mrs. J. F. Lake attended the Sunday School Conventions held at Selby, Bethany, and Fourth Line.—Mrs. A. Irish and Mr. T. Irish, of Niagara, spent a few days visiting Mr. and Mrs. J. Albert Bell, and other friends in this vicinity.—Dr. C. Sharp and Mrs. Sharp spent Sunday with their cousin, Mr. and Mrs. C. L. Sharp.—Mrs. Charles Brown visited her daughter, Mrs. John Amey, of Ernestown, recently. —Mr. and Mrs. Cyrus Miller, and Miss Lottie and Irene, spent Sunday with friends in Kingston.—Rev. Wm. Finnigan and family, and Mr. and Mrs. John Moore, of Pittsburgh, spent Sunday with Mr. and Mrs. John E. Purdy.—Mr. and Mrs. Cummings, of Napanee, visited their uncle, Mr. Peter Storey, and family, on Sunday. —Mr. George Reid and Mr. Cooper motored to Trenton and visited friends on Saturday. — The Ladies' Aid held their meeting in the Brick Church, on Wednesday, which was well attended.—The League meeting is withdrawn for this week, owing to having received an invitation to attend a social evening with Switzerville League, to be held at Mr. MacCormick's.

Mail Orders promptly filled at Wallace's Drug Store.

The kiddies love Du-Ko desserts.

NEWBURGH

During the last two years the farmers, to use the common phrase, have been up against it. Not only have living through a time of readjustment, which always brings more or less hardship. These periods are bound to come in any country, and Canada has not been an exception in this regard. But it will be noticed that as the country grows older and more settled these periods become generally applied, that farmers and others are not as hard as they were for instance at the time that the reciprocity treaty of 1854 was abrogated by the United States. Those who lived through that time of readjustment will remember how almost helpless this country was in the face of the lost market for our produce and stock, and until Sir John A. Macdonald and his conferees introduced the National Policy and established markets at home and abroad, and the business of the country was readjusted to the new conditions, did we begin to get on our feet again. Looking back to those times when the National Policy was an issue, one is led to wonder why a large section of our population opposed this policy, particularly as it was the purpose of the leaders of this party to introduce such a policy themselves, but through the haggling of Sir Richard Cartwright, and others who were opposed to it, the matter was delayed, and Sir Charles Tupper, who was the real author of the National Policy, slipped in and anticipated them, and the issue was fought out in all the cities and towns, sidelines and concessions, in the country. Such is good old partyism. I use the word "good" advisedly, for it is through these party strifes and discussions that people are aroused and educated. It would be an evil day for Canada if it gave up its system of government by party. We are having a little taste now of what we might expect if such were the case. We are not having government by party now, but by sectionism, and not a little by individualism. There are quite a percentage of the present members of Parliament who do not give a hoot for policy if they only get what they want for their particular section and their own individual interests in continuing. This may seem a hard thing to say, but it is being said on all sides, so what harm in quoting it? So the conclusion we come to is that if we cannot be Tories, let us be Grits, and whether we wave the old flag or eulogize Uncle Sam we will get something out of the Grit East, will be for the good of the country. There are quite a number of people whose sphere of thought does not include either theology or political policy, and leaders, both ecclesiastical and political, have, at times, to get down within the range of such peoples' thoughts, thinking that such people are as much men as appear ridiculous.

A detailed report of the last meeting of the local W. M. S. did not reach us in time for an earlier issue, now this information is at hand leads us to say that the society made no mistake in appointing its delegates to the conventions held in Napanee. Mrs. Jon Wartman gave a report of the business done and addresses given at the convention, which was of no ordinary retail character, but informing and inspiring, and will give stimulus to future work. Mrs. Nickle also brought much that was helpful from Belleville Conference.

A couple of weeks ago information came to us about flower thieves, now it is stone throwers. A respectable old lady informs us that it was only by mere chance that one of these missiles missed hitting her. This was done by many that were sent in the direction of her house by thoughtless and mischievous boys. It is a bad practice to throw stones, and all parents should insist that their boys do not engage in it, as the results may be serious.

The Newburgh Orange Lodge will meet on the first Monday this month instead of the second Monday. A full attendance is requested, as arrangements for the joint social on the 18th will be completed.

Du-Ko saves time, labor and money.

Mail Orders promptly filled at Wallace's Drug Store.

OBITUARY

The Late George Watts.

There passed away to his reward on Saturday, June 21st, 1924, George Watts, after an illness of about six months' duration. He was a resident of Odessa for sixty years, being senior partner of the Watts & Jones Carriage Factory, retiring from business some ten years ago. For fifty-five years he was a faithful member of the Methodist Church and served in the capacity of trustee and treasurer.

The surviving relatives include his widow, two sons, Wesley Watts, Mrs. H. J. Smith, Odessa; Mrs. J. G. Etzinger, Mrs. W. Chapkins, Kingston, and two sons, W. M. Watts, Elm Creek, Man., and Charles E. Watts, Rochester, N.Y.

The funeral was held at his home on Tuesday, June 24th, interment at Newburgh. "I will lay me down in peace and take my rest, for it is Thou, Lord, only, that makest me dwell in safety."

NOTICE

The following notice has been received from the Ontario Department of Education:

"The Minister of Education has decided to retain for another year the present mode of apportioning the legislative grant to Secondary Schools, in view of the fact that the Instructions to Inspectors for the current year contained a printed notice of the intention of the Department to alter the bases of apportionment, the Minister would be pleased if you will be good enough to give publicity to the fact that the present basis will be the method of distribution for the Year 1924-25.

F. W. MERCHANT,
Acting Deputy Minister.

MEMORIAL SERVICE.

Under the auspices of the U. E. Loyalist Chapter of the Daughters of the Empire, a memorial service was held in front of the Monument on the County property on Sunday, in memory of the boys from Lennox and Addington, who gave their lives in the Great War. The grounds were decorated with flags and bunting, the weather was cool and refreshing, and the large crowd who gathered to do honor to the dead, showed by their silence and reverence their gratitude to those who had passed away in a great cause.

W. E. Harrington was the chairman of the gathering, and after the Boy Scouts and the local Company of returned Men had taken up their places in front of the cenotaph, he gave an outline of the programme, and in a brief but gracious address, pointed out the abhorrence which the human soul feels towards the thought of a perpetual oblivion and pled that in the days to come those who had given their lives in the war should not be forgotten. He also made a suggestion which seemed to appeal to the audience, and that was, that it ought to become a settled custom that anyone passing the monument in the town should in honor to the memory and the sacrifice of those who had gone, raise their hats.

Father O'Connor was then introduced, and, in epigrammatic, said that the idea of having the memorial on a Sunday, and on the one nearest to Dominion Day, he thought to be most appropriate. It was a laudable desire on the part of the women that to plan to perpetuate the memory of those who had gone. And while it was not our place to judge as to the future of the dead this at least no one would deny, that their death had resulted in saving civilization for future generations. And with all the political jeopardy which has grown country no one has more cause for gratitude than we.

The other Clergy of the town who had been given a place on the programme, asked that the time which they might take be given to Major Campbell, a returned Chaplain, who was visiting in the town.

The chief point in Major Campbell's address was that the men who died over seas died that the world might be a better world. Since 1918 a new world had come into being, and if we were to be true to the memory of those who had gone, the best way is to do our duty to live for others, that they died for, and seek by all ways in our power to end war. He ended with an earnest plea for the support of all classes for the league. Burgh and Tyendinaga was rather one-sided, the latter winning by a score of 14-4. Newburgh got off to a bad start in the second innings, when Tamworth scored four runs, due principally to some wild fielding and overthrows. A change of pitchers did not help matters any, and the game ended as above stated.

Reflection and Recreation Mingled at Glen Island

The Graduates' Student Christian Movement is holding its annual conference at Glen Island Bay of Quinte. This convention was organized in 1922 for the purpose of discussing the great questions of life and widening the bonds of fellowship among graduates. Addresses and discussions are carried on in mornings and evenings, the afternoons being devoted to sailing, tennis, swimming and recreation. The conference has found Glen Island a most suitable and delightful place and easily accessible from all directions. The graduates in attendance include Professor and Mrs. Hooke, Professor and Mrs. Robins, Mr. and Mrs. S. Chant, Misses E. Rook, L. Coburn, L. Russell, M. Howitt, M. Austin, F. Waldon, M. Dougall, M. Cryderman, J. Bennass, M. Ray, J. Tickell, M. Lowe, A. Wilson, I. Mounce, I. Thomas, A. Gerecht from Lattvia, Russia; G. Metzler, Mrs. J. Harris, J. McPherson, M. McGeachy, E. Chant, Mrs. Sparman, Miss Norma Ford, Ph.D., of Biological Department of University; Messrs. Roy Rickard, J. Davidson, R. Halfour, J. Ditchburn, from New Orleans; J. D. Ketchum, D. Ainslee and L. Harvey.

WEDDING BELLS

Hodgston—Garrison.

Mr. Wilson Hodgston, son of Mr. and Mrs. Robert Hodgston, and Miss Evelene Garrison were united in marriage on Wednesday, June 25th, 1924, at the residence of the bride's parents Mr. and Mrs. Arthur Garrison, Rev. J. H. H. Coleman officiating. The bride was given by her father. The groom was attended by Mr. Lorne Hodgston, and Miss Maud Garrison acted as bridesmaid. Mrs. Mower played the wedding march. The bride was very charming in a costume of white crepe with veil of tulle and orange blossoms, carrying white carnations, and wearing pearls, the gift of the groom. The bridesmaid also looked charming in a costume of honeydew brocade crepe, carrying roses. After the ceremony all partook of a daintily prepared luncheon, the bride and groom leaving shortly after, amid showers of confetti. The guests present were: Mr. and Mrs. Robert Hodgston, Miss Cora Garrison, Canadaquay; Miss Ada and Ward Hodgston, Mrs. Maybood Gilliland, San Francisco, California, Miss Mary Boyd, Timmins; Miss Kathleen Smith, Haverson; Miss Laura Anderson, Campbellford.

When Sir Edward Elgar, the noted composer, was quite a small boy, he made a curious prophecy about himself. On making his first appearance at school, the master asked him his name.

"Edward Elgar," he replied.

The master thought that the boy spoke too brusquely.

"Add the word, 'sir!'" he commanded.

"Sir Edward Elgar!" said the future knight, gravely.

DOMINION DAY SPORTS

A large crowd was in attendance at the Dominion Day celebration held in the Napanee Driving Park, on Tuesday last. The weather was ideal and the baseball games and horse races were good.

HORSE RACES.

2.18 Class.

Herman [illegible], Belleville	1	2	1
Slipper F. D., Napanee	4	1	3
Gananoque, Kingston	3	4	2
Nicholson, Kingston	2	3	4
Fred Patch, R. Aylesworth, Cataraqui	5	5	5

Best time, 2.19¼.

2.50 Class.

Amelia, F. Patterson, Napanee	4	1	1
Billy, Wm. C. Randall	1	2	2
Peg, [illegible] Grange, Napanee	2	4	7
Maud, [illegible] Phillips, Gananoque	6	3	3
Tom, [illegible] S. Munro, Napanee	5	8	5
Myrtle, Geo. Pratt, Napanee	9	5	4
Spring Day, S. Watson, Cobourg	8	6	6

Daisy Patch and Little Goldie also started.

Best time, 2.22¼.

Free-For-All.

Amardale, F. Johnston, Petworth	1	1	1
Day Spring, A. Dafoe, Belleville	2	2	3
Jessie Grattan, Dr. Benson, Belleville	3	3	2

Best time, 2.14¼.

2.30 Class.

Cy Winzer, W. Elmhurst, Indian River	1	1	1
Lillian Patch, S. Watson, Cobourg	2	2	2
Maude Murphy, W. York, Tamworth	3	3	3
Kitty Willk, J. E. Seguin, Kingston	5	4	4

Best time, 2.29¼.

BASEBALL

Large crowds witnessed the baseball games. The first game, between Adolphustown and Napanee, was a battle royal, and the decision was in doubt until the last man was out, Napanee winning by a score of 6-5.

The second game, between Newburgh and Tyendinaga, was rather one-sided, the latter winning by a score of 14-4. Newburgh got off to a bad start in the second innings, when Tamworth scored four runs, due principally to some wild fielding and overthrows. A change of pitchers did not help matters any, and the game ended as above stated.

ONTARIO ARCHIVES
TORONTO

McLAREN'S

INVINCIBLE

OLIVES

Unexcelled for Flavor and Quality

YOUR GROCER CAN SUPPLY YOU

Don't just ask for McLaren's, say McLaren's "Invincible." Also ask for McLaren's Invincible Jelly Powders, Quick Puddings and Flavoring Extracts

C. M. STRATTON, M.D., C.M.
Dundas Street West.
Office Hours:—1 to 4.30 p.m., 7 to 9 p.m., and by appointment.
Special attention paid to diseases of the abdomen and abdominal surgery.

T. M. GALBRAITH, B.A., M.D., C.M.
Cor. Dundas and West Sts., Napanee.
'Phone 270.
Office Hours: Until 9 a.m., 1 to 2 p.m., till 8 p.m., 7 p.m. till 8 p.m. 'Phone 30r. 15-1y
Specialty: Diseases of the Stomach.

J. B. WILLOUGHBY, M.D., C.M.
Corner Dundas and Robinson Sts.
Office Hours:—2 p.m. to 4 p.m., 7 p.m. to 8 p.m. 'Phone 30r. 15-1y

D. R. HALL, M.D., C.M.
Office of the late Dr. Simpson, East Street.
Office Hours: 1.30 to 4.30 p.m. and 7 to 9 p.m.
Phone 42. 15ly

H. J. GLEESON, M.B.,
(University of Toronto)
Office of late Dr. Grant, corner of Bridge and East Streets.
Office Hours:—1.30 to 5 p.m.; 7 to 9 p.m.
Phone 121. 37tf

A. C. TUMMON
Licensed Veterinary Practitioner
Office and Residence:—Albert Street, West, Selby, Ont.
'Phone 25, ring B-1, Selby Rural. 7-1y

J. D. McCARTEN, V.S.
Graduate of Ontario Veterinary College, Toronto.
Office: Next to Painley House John Street.
Office Phone 245. Residence 260 J. 41-1yp

SERVICE

Latest improvements in Stoves and Heaters, Quebec Heaters and Quebec Cooks

Also Steel and Cast Ranges. We take yours in exchange

Beaver Board and Wall Board in stock

Genuine Ruberoid Roofing in either rolls or Slatefaced Shingles. Also Ruberoid Sheathing

Big stock of Glass and Putty, White Lead, Paint Oil, Turpentine, etc., etc.

Plow Shares of all kinds

Horse Blankets—the best we can buy

Furnace and Stove Repairs get prompt attention

New Pipe or Pipeless Furnaces

Plumbing, too.

Madole Hardware Co.
NAPANEE.

UNITED CIGAR STORE AND POOL ROOM.

Tobacco, Cigars, Cigarettes and Smokers' Sundries.

Cars for hire day or night.

F. B. JOHNSTON.
Tel. 309. 38tf Props.

There's a Reason

For the sure results you get from using THE BEAVER'S Classified Advertisements.

It's Just This:

Over 3,600 subscribers get THE BEAVER every week. Take it on an average that five people read each copy issued and THE BEAVER has over 18,000 readers. The paper is widely circulated over the County and adjoining Townships.

A Large Field to Draw From.

Berry Boxes for sale. Wilson's Hardware.

Beekeepers' Supplies!

Sections, Section Comb, Smokers, Queen Excluders, Bee Escapes.
Wilson's Hardware.

Strawberry Social.

First and best of the season, at Anderson Church, Tuesday, July 8th. Good programme. Cake and strawberries served. Booths on the lawn. Admission 25c. 26b

Painting.

First class painting, work guaranteed. Word can be left at Davy & Allison's, or at Frank Mills' Butcher Shop.
20bp JACK KINKLEY.

Not Coming, But Here.

The 1924 potato bug is on the job. The best thing we have ever sold to give him the death blow is "Calposol". It does not wash off with the rain, nor burn the vines. Recommended by the Dominion Agricultural Department. Sold at Hooper's Drug Store.

Notice to Farmers!

You will obtain the highest market prices by shipping your cream, eggs, live and dressed poultry, dressed calves, to our address. Price list and empty crates supplied on request.
Mount Royal Creameries, Limited,
500 East, Mary Ann St.,
25tf Montreal.

Specials This Week.

6 lbs. Rolled Oats 25c, 2 lbs. Raisins 25c, 3 Laundry Soap 23c, 3 Palm Olive 25c, 2 packages Soda Biscuits 25c, 2 Shredded Wheat 25c, Corn Flakes 10c, Pineapples, in all sizes. Get our price on Sugar. Now is the time to buy.
J. J. GARVIN,
22tf Adolphustown.

Notice.

That leaky roof means a loss to you. Repair it right away with Pedlar's "Council Standard" Corrugated Roofing. 50 per cent. more galvanizing means longer life. Also selling Brantford Slate Asphalt, Arro-lock and Roll Roofing.
ROSS L. CARD,
25dp Phone 115 r 2.

Morven Ice Cream and Strawberry Social.

Thursday night, July 10th, has been chosen by the Morvenites for their annual ice cream and strawberry social. It is to be held this year in the Brick Church. Abundance of ice cream, strawberries and cake will be served, after which a first class programme, with a short spicy address will be put on. Admission, single 25c, double 35c. 26b

Lawn Social.

The annual Lawn Social of the Methodist Church, Enterprise, will be held on Mr. Nelson Bell's lawn, on Saturday evening, July 5th. Mr. Jack F. Elder, Kingston's Scotch Entertainer, in new programme of mirth, melody and song, assisted by local and foreign talent, will be on the grounds, where you can get all the delicacies of the season. A great big lunch for 15c. Admission to the grounds, 25c. and 15c. Rev. R. J. Merriam, Pastor; Wilson Dopking, Secretary. 25b

The street orator thought he would like a little more enthusiasm at his meetings, and arranged with a friend that he should stand below his platform and shout "Hear! hear!" whenever a pea was dropped on his head. At the next meeting the scheme worked all right until the speaker became excited, and suddenly his man began to shout "Hear! hear!" uneasily.

Then a hoarse voice was heard to exclaim:

"Shut up, you fool—the bloomin' bag's bust!"

Dr. Hess' Fly Oil costs $1.50 a gallon. But less spraying is required and you can't burn the animal's skin with it. Sold in Napanee only at Wallace's.

$ $ $ $ $ $ $ $ $ $ $

H. L. VanLuven

Pianos of best quality. Special for July 1st and the following two weeks: A high grade Piano, fully guaranteed, $339.00. See these Pianos and you will appreciate the wonderful value.

CARS at Normile's new Garage. All New Model Fords. Star Sedan at a bargain.

1,300-lb. 4-year-old horse.

MID-SUMMER PROMOTIONS NAPANEE PUBLIC SCHOOLS

WEST WARD SCHOOL.

Names are in alphabetical order.

Jr. IV. to Sr. IV.

Barragher, E.
Barnard, V.
Baker, J.
Chase, V.
Cooke, G.
Daly, M.
Fox, S.
Grass, C.
Grange, J.
Howitt, R.
Kellar, J.
Kinkley, M.
Paul, G.
Snider, E.
Sills, M.
Sylver, F.
Smith, E.
Stalker, L.
Stalker, R.
Thompson, F.
Wagar, W.

Recommended.

Conway, D.
Deschene, C.
Denison, P.
Hartman, B.
Hearns, G.
Nelson, H.
Plumley, J.
Smith, W.
Thompson, M.
Thomson, J.
Unger, M.
Vanalstine, R.
Vandusen, Wm.
Walker, C.

Sr. III. to Jr. IV.

Andersdn, Doris
Bodore, Margaret
Boyes, Lester
Davy, Tillie
Exley, Marian
File, Stanley
Ford, Phoebe
Fretts, Helen
Garrison, William
Lewis, Borden
Loucks, Mildred
MacGregor, Gordon
McGee, Irene
McIlwaine, Jean
Moffatt, Jim
Mowers, Mabel
Perry, Jim
Robinson, Harry
Schryver, Percy
Scott, Georgie
Smith, Angus
Stevenson, Paul
Webb, Tom
Wilson, Dorothy (Geog.)

Recommended.

Aylsworth, Alan
Edgar, Eldon
Embury, Marian
Frink, Arthur
Gibbard, Betty (Geog.)
Hartman, Norma
Knox, Alice
Sculthorpe, Marian
Smith, Mildred
Templeton, Billy
Webster, Harold

Jr. III. to Sr. III.

Baker, A.
Barragher, O.
Baird, J.
Barnes, G.
Coakwell, B.
Davy, B.
Evans, M.
Fox, E.
Harrigan, E.
Harrigan, G.
Holder, J.
Johnson, N.
Loucks, E.
McDonald, J.
Millican, E.
Plumley, C.
Pybus, A.
Richardson, M.
Rodger, M.
Savage, B.
Thompson, R.
Thompson, J.
Thompson, Betty
Walters, L.
Walters, M.

Recommended.

Babcock, R.
Ford, H.
Fair, W.
Hayes, A.
VanLuven, L.

Jr. III. to Sr. III.

Clarke, Gladys
Fellows, Fraser
Fox, Ethel
Galbraith, Mary
Irvine, Mary
Joy, Eula
Kellar, Betty
Kinkley, Lorna
Loucks, Edward
Loucks, Hilda
Lucas, Helen
Miller, Bobbie
Mills, Burleigh
Reddick, Marian
Stinson, Mary
Tang, Ross
Tendall, Kathleen

Recommended.

Harrington, Colborne
Perry, Josephine
Wells, Percy

Second Book to Third Book.

Brown, Gilbert
Clark, Marie
Denison, Margaret
Drake, Edith
Detlor, Perry
Embury, Donald
Fraser, Leonora
Graham, Mildred
Huston, Jean
Howitt, Gilbert
Kerr, Nettie
McGraw, Hilda
Powell, Mary
Rennie, Jack
Savage, Katherine
Seymour, Gilbert
Thompson, Edna
Thompson, Arthur
Taylor, Elizabeth
Tendall, Oonah
Walters, Alice
Watson, Elizabeth

Recommended.

Fox, Francis
Fair, Ruby
Gilmour, George
Lewis, Ada
Moore, Harry
Myers, Agnes
McNeely, Doris
Seymour, Marion
Turner, Margaret
Young, Annie

First Book to Jr. II. Book.

Benn, Alan
Benn, Herkimer
Burgess, Audrey
Cook, Jack
Cowie, Lloyd
Curry, Irene
Denison, Betty
Drake, Margaret
Garratt, Jimmie
Hanley, Helen
James, George
Leary, Garnet
Markle, Irene
Markle, Lizzie
McFarlane, Arlington
McNeely, Donald
Plumley, Mary
Reddick, Earl
Reid, Eno
Rennie Donald
Richardson, Earl
Roney, Jim
Sculthorpe, Marjorie
Stalker, Reginald
Thompson, Schuyler
Vanalstine, Reggie
VanDusen, Dorothy
Wilson, Lily

Recommended.

Hearns, Charlie

To Senior First Book.

Brown, Russell
Dafoe, Madeline
Detlor, George
Lapointe, Kenneth
Metcalfe, Marjorie
Rhyndress, Bruce
Warner, Billy
Wheeler, Ernest
Wheeler, Dannie

Primary I.

Jr. I. to I. Book.

Bedore, Hubert
Boyes, Gussie
Coakwell, Frances
Fraser, Kitchener
Holder, Betty
Losee, Leonard
McGee, Donald
McMillan, Betty
Murphy, Kenneth
O'Connell, Audrey
Pearson, Erma
Seymour, Iris
Thompson, Irene
Trumpour, Dorothy
Turner, Jack
Walters, Grace
Young, Jimmy

Sr. Pr. to Jr. I. Book.

Babcock, Bruce
Bradshaw, Harold
Cooke, Mildred
Cornwall, Alan
Currie, George
Dafoe, Dorothy
Fair, Josie
Graham, Percy
Griffin, George
Jackson, Isabelle
Kellar, Willie
McLaughlin, Floy
VanAlstine, Ruth
Webster, Betty
Wells, Billy
York, Arthur

Jr. Pr. to Inter. Pr.

Cowling, Beverly
Kellar, Florence
Kellar, Olive
Leary, Donald
Pybus, Charlie
Thompson, Edith
Wheeler, Noah

Junior First to First Book.

Barragher, Ivan
Curry, Gordon
Perry, Bessie
Ross, Mary
White, George

Recommended.

Kellar, Ray
Martin, Roy

Intermediate Primer to Senior Primer.

Ballard, Lillo
Knapp, Doris
Langstaad, Donald
Millar, Grant
Murphy, Irene
Reddick, Gerald
Reddick, Harold
Taylor, Lois
Templeton, Bobbie
VanAlstine, Betty
VanLuven, Malcolm
White, Glenn

Junior Primer to Intermediate Primer.

Barrett, Clifford
Bebm, Harry
Crunin, Vivian
Derby, Harry
Evans, Bobbie
LaPointe, P. J.
Manser, Leona
Markle, Grace
McGee, Isabell
McIlwaine, Mary
Paul, Robert
Plumley, Georgie
Rendell, Douglas
Rennie, Hubert
Thompson, Maurice
Watson, Albert
Woods, Douglas

EAST WARD SCHOOL.

II. to Jr. III.

Archer, John
Barrett, Harry
Chambers, George
Kinkley, Clifford
LeMaistre, Joan
McMillan, Margerie
McCullough, Letitia
Young, Marguerite

Recommended.

Deschene, Earl

Jr. II. to Sr. II.

Simpson, Mary
Snider, Marguerite
VanLuven, Louise

First Class to Jr. II.

Boyle, Billy
Conger, Ernest
Cooke, Elizabeth
Cooke, Jack
Deschene, Alice
Fellows, Cuma
Graham, Douglas
Kinkley, George
Kinkley, Margerie
Norris, Helen
Wood, Delia
Todd, Reginald

Recommended.

Daly, Celestine

To First Book.

Babcock, Fanny
Deschene, Helen
LeMaistre, Eric
Lucas, Frances
MacGregor, Enid
McGee, Billy
O'Neill, Minnie
Pearson, Margery
Stevenson, Irene
Stevenson, George
Storms, Emma
Storms, Bennie
Stinson, Jack
Taylor, Leslie
Watson, Noreen
Wales, Helen

To Sr. Primer.

Archer, Robert
Conger, Jean
Joy, Garrett
Madden, Harriet
Milsap, Douglas
Oliver, Oron
Storey, Elizabeth
Whitmarsh, Mildred
Youngs, Edmund

To Intermediate Primer.

Barrett, Frank
Conger, Margaret
Oliver, Chauncey
Simpson, Jack
Stinson, Dorothy
Wells, Evelyn
Watson, Frances.

Bavaria Wants a Union With Remnants of Austria With Rupprecht as King

Will a king once more rule Bavaria? Monarchists who would see the southland free from Prussia have been hailing Prince Rupprecht as king and calling for the union of Bavaria with all that remains of Austria. Though the allies would almost certainly refuse to permit such an amalgamation it would be a most suitable move for the two countries concerned. For Austria's western borders march with those of Bavaria, and both peoples are Teutons, speaking a common language and having a common religion in that two-thirds of Bavaria is Roman Catholic and practically all of Austria. Once part of the rich Austro-Hungarian empire, 254,096 square miles in area, Austria has for her foul participation in the Great War been cut down to a scant 21,000 square miles, a territory comparable in size with a few of Ontario's bigger counties lumped together. Today Austria's six million people inhabit a land lacking coal or iron. Their once glorious capital, Vienna, cannot be supported by so small a country. Union with Bavaria and her mines of coal and iron ore would be a boon to Austria and compensate in some small way for the loss of Hungary, Jugo-Slavia, Czecho-Slovakia and the Tyrol.

Prince Rupprecht, son of the late King of Bavaria and whom the monarchists would set on the throne is a man of 54. The Canadians faced his troops at various times along the western front, though on April 9th, 1917, when unpleasant news from Vimy Ridge was flashed to Hun headquarters, the big Bavarian would seem to have been in charge of the German armies farther north, toward the Belgian coast.

Early in the conflict when the "blonde beast" was having it all his own way Rupprecht commanded the entire Bavarian forces and triumphed in Lorraine. His first wife, a Belgian princess, died in 1906, so that Rupprecht was a widower when Kaiser William blew the trumpet of Armageddon and summoned his vassal kinglets to his side.

Oddly enough the young Princess Charlotte, later Duchess of the tiny state of Luxemburg, through which the German masses had poured without permission on their way to the violation of Belgium, liked the prince well enough to accept his offer of a twin throne. That was in 1918, when prospects still looked bright for Germany. But at the close of the war the twin thrones of their government, whether because the prince had lost his job or because the young Duchess tired of him, or because the allied youngsters made them call it off, is not quite clear.

In November, 1918, just when the smoke of battle was clearing away and the air of Europe seemed strangely still after more than four years of artillery thunder, Rupprecht renounced his claim to the throne which his father had just abdicated. Later, in 1919, the prince offered to stand trial if a court were instituted for such purpose. Indeed in 1921 a letter signed by Rupprecht got wide circulation in the press — a letter claimed to have been written in 1917 and which roundly denounced Germany's foreign and military policy during the Great War and expressed the opinion that the Hohenzollern dynasty might not survive the war.

During the war there was a wild rumor that were Germany victorious Rupprecht might claim the throne of Britain. Indeed he is regarded by many Jacobites as the "legitimate" king. For his south German prince is, through his mother, the late Archduchess of Austria-Este, a descendant of the royal Stuarts. Every year on the anniversary of the execution at Whitehall nearly 200 years ago, a collection of queer cranks make a pilgrimage to the pedestal where Charles I. the "martyred king," sits his bronze horse just off Trafalgar Square. They hang wreaths on the statue of the man whom Cromwell had beheaded, and if you investigate you will see curious mottos and sentiments on the little cards attached to the floral offerings. They are mostly reverent references to the decapitated Charles and his descendants, the Pretender, and that hero of romance, Prince Charlie the Young Chevalier. Not that, of all times, would any Jacobite mention a German king at Hyde Lord. And so far as is known, Rupprecht, who may possibly be a very central figure in a distracted Germany, has no ambition to make the Brandenburg house of Wittelsbach succeed the British house of Windsor. —Toronto Telegram.

Savings Certificates.

The offer of the new series of National Savings Certificates, which were placed on sale October 1, will be as follows: At the end of each year: 1st year, 14c. 2d.; 2nd year, 17c.; 3rd year, 17c. 9d.; 4th year 18c. 6d.; 5th year, 19c. 3d.; 6th year, 20c.; 7th year, 20c. 9d.; 8th year, 21c. 6d.; 9th year, 22c. 3d.; 10th year, 24c.

A certificate will accumulate to $1 at the end of six years instead of five, and to $5 at the end of ten years. The maximum holding of certificates for any individual will continue to be five hundred.

The end of a perfect meal, "Daly's Good Tea". All size packages, at Wallace's.

$ DOLLAR SALE OF CHILDREN'S SHOES $

60 Pairs Patent Pumps, Boots and Sandals Sale Price..... $1.00
30 Pairs Women's Patent Pumps, 2½ and 3 Sale Price..... 1.00
50 Pairs Women's Oxfords and Pumps, 2½ to 4. Sale Price..... 2.00

SATURDAY SPECIALS AT

WEISS BROS.
TWO STORES. NAPANEE AND TRENTON.

See the RENEWED CARS in our Show Room
A number now ready for the good roads

Dominion Cord & Fabric Tires
Regular Grey and Royal Tubes—the cheapest in the long run

Cars Repaired and Painted
Buggy Tires, Steel or Rubber

Phone Calls Given Prompt Attention
WILLARD BATTERY SERVICE STATION.

GRAHAM'S GARAGE Dundas St. E Phone 218.
P.O. Box 267

The Roof Over Your Head

Toronto Asphalt Slates

Toronto Asphalt Slates are the only choice for roofs of homes. They make an artistic, permanent, weather-tight, fire-resisting roof. They will not curl, crack or decay.

SOLD BY

ROBT. LIGHT
LUMBER DEALER
Phone 53 : : NAPANEE, ONT.

Spoken With Feeling.

"There are all sorts of synonyms for money in this country," said the talkative person. "We call it 'dough,' 'mazuma,' 'kale,' 'doughnuts' and a dozen other names I don't recall just now."

A gaunt-looking man seated in one corner opened his mouth as if to say something and then closed it without uttering a word.

"What is your favorite synonym for money?" asked the talkative person.

"The mustard-plaster," the solemn man replied, and then fell once more into deep thought.

No Use For It.

"Have you a five dollar bill that you don't know what to do with?"

"Yes; here is one."

"Oh, thank you. But I say, this is counterfeit."

"Well, you asked me for one I didn't know what to do with."

When Women Meet.

"That woman pretended to be glad to see me. What an actress she is!"

"But you were a match for her?"

"Yes. I pretended to be just as glad to see her."—Exchange.

His Turn to Ask.

"Am I the first girl you ever kissed?"

"Am I the first man to whom you ever put that question?"—St. Louis Post-Dispatch.

The best part of our knowledge is that which teaches us where knowledge leaves off and ignorance begins.—Holmes.

Kill the Bugs!

Use Arsenate of Lead, an insecticide of first quality. Death to the bugs, food for the plant.
Wilson's Hardware.

The girls will appreciate your thoughtfulness if you bring along to the picnic a one or two pound box of Laura Secord Candy. A fresh supply each week at Wallace's.

Any Headache
—Sick
—Nervous
—Dyspeptic
—Monthly
Relieved by Zutoo

Masters & Tierney
UNDERTAKERS
Successors to Carscallen Bros.
Motor and Horse Drawn Equipment
Dealers in
Wallpapers, Window Shades and Mouldings
Centre St. South
House phone 145. Office phone 30
14-6m

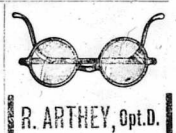

R. ARTHEY, Opt.D.
of Kingston
AT
HOOPER'S DRUG STORE
Every Monday
Eyes Examined by the Latest Methods

PULPWOOD WANTED
PEELED SPRUCE, BALSAM AND POPLAR

Wood to be peeled in peeling months and advances made on contracts as work progresses.

For prices, contracts, etc., apply to

Gordon W. Jones
Pulpwood and Lumber
BANCROFT - Ontario
Representing New York & Pennsylvania Co., Johnsonburg, Pa.

Local Agents:
G. H. RICHARDSON, Tamworth
G. M. KIRK, Arden

Flour & Feed Grinding

Hard & Soft Wood
FOR SALE
Cut or in Cordwood

W. H. GRASS
Phone 229 DUNDAS ST.

ONTARIO ARCHIVES
TORONTO

While Sunlight Works

YOU have more leisure hours on wash day if you use Sunlight Soap. Away downstairs in the wash tub this wonderful soap will do the labour. You rub the things with Sunlight—you put them to soak—and then its penetrating, cleansing ingredients search through and through the fibres, loosening even the hardest dirt or the oldest grease stains completely. No wash board rubbing, no boiling, no hard work. Then, with rinsing, the dirt runs away and your clothes are ready for the line, purified and snowy clean.

Wash day should not take your labour—only Sunlight's gentle strength.

LEVER BROTHERS LIMITED
TORONTO

SUNLIGHT SOAP

S916

LOVELY GARDENS OF ROME.

Garden of Augustus Has Wealth of Exquisite Bloom.

Augustus, first of the Roman emperors, gained his throne just twenty-seven years before Christ was born. He had conquered Mark Anthony at Actium and Cleopatra had died with her maidens. Under his reign the empire settled into greatness. In A.D. 14 he died, not knowing that in a corpulent home in Rome a little boy grew in wisdom and stature and in favor with God and man. And Tiberius reigned in his stead.

In the Rome of to-day can be seen the touch of each one of the famous men who built in majesty or desecrated it. The city is a treasure house of memories, a shrine to worship a glory that has completely gone.

Augustus did his share of building, too. There is the Domus Livie, the home of his wife Livia, near Palatine where Caligula is said to have been murdered. And there is his own palace, now mainly ruined, and the altar of peace, that he set up in the Campus Martius.

The way to it lies through the Palatine to where the Palatine rises in a great patchwork of grass and ruins. On either side of the steps are ancient walls, dank with age, and the footages creeping away into darkness like narrow sackgs. At the top is the garden of Augustus Caesar.

This garden, resting so softly on ancient walls, speaks the triumph of love and calling over temporal power. Augustus is dead, with all that he stood for, but above the ruins of his imperial palace cypresses point like Moslem spires towards the sky and rose acacia bear petals when the June wind blows them.

Season plays quickly in Rome, and by April the Garden of Augustus is full of the treasures that Kentish gardens May and June in collecting. Rose-pale and red along the borders are clustered lavender bushes are repeated with mauve, and grey, hawthorne trees are bent to the ground with their burden of snow. Against a wall stands a long line of purple irises, crystal-cased aloof. They might be the ardrils of the Roman soldiers who stood on guard at the palace of Augustus Elected hundred years ago. Over them, for incense, oleum the scent of rose carnations. Orange trees, stiffly stiffed with golden fruit, and cedars filing indigo shadows, like courtiers' cloaks, across the winding paths. A row of flowering trees, exquisitely slender and lovely, show soft pink twenty-foot blue-black stems.

Forewarning for Rain.

There are many ways of foretelling rain. It the cows lie down, all facing the same way, it is an hour the sheep at night; if the chairs and tables, or the stairs, creak; if the ducks quack loudly; if the swallow flies low; if the cat washes more times behind her ears; if the hen ran to reach the above its stream; if toads are seen in the evening; if there are many glow-worms about; if frogs look brown instead of green; if the blackbird shrills; if the dog forakes his bones to eat grass instead; if the rooks, in their high, dive downwards noisily—in such and all of these cases rain may be expected shortly.

Hooks and eyes forretell gales as well as rain. If the rooks keep near home, there is going to be a gale. Cats rush about when a storm is coming.

Spaniels are said to be abnormally sleepy when rain is coming.

"What does this mean?" a Sussex, England, man was asked one morning. The reply was: "Near, dear, far rain; far dear, near rain."

If the cat "goes to bed in a blacket" the next day will be fine. If he goes to bed pale it will be wet. Soot falls down the chimney and makes stay in their cobwebs when rain is expected.

School Howlers.

The following humorous mistakes are said to have been made in examination papers by school children. Can you point out the errors?

Horse-power is the distance one horse can carry one pound of water in one hour.

An circle is a triangle with two sides.

A ruminating animal is one that chews its cuds.

Tennyson wrote "In Memoriam."

A vacuum is a large, empty space where the pope lives.

Alphabetical symbols are used when we don't know what we are talking about.

Jerusalem was surrounded by walls so as to keep in the milk and honey.

Lengthy Tunnels.

Although the Otira Tunnel in New Zealand, opened recently, is officially stated to be the longest in the British Empire, it is easily beaten in this respect by several other tunnels.

The Simplon, for instance, through the Alps, measures 12¾ miles in length, as compared with Otira's 5¼ miles, and is the longest in the world. Next comes the St. Gotthard, 9½ miles; the Mont Cenis, eight miles; and the Arlberg, 6½ miles. Then longest of the British tunnels are the Severn Tunnel, 4 1-3 miles, which brings Cardiff and South Wales into close communication with Bristol and the south of England.

Not Top Fast.

The lecturer was letting himself go. "I venture to assert," he declared with warmth, "that there is not a man in this audience who has ever done anything to prevent the destruction of our forests"

Stung to the quick, the mild-looking man in the back row bounded to his feet.

"I've—I've shot woodpeckers!" he protested, gravely.

Boosts Goat's Meat.

A Pennsylvania preacher left in his will a sum of money to encourage the use of goats' meat as a substitute for pork.

INSURED FOR $50,000.

Mlle. Lenglen Protects Her Limbs With Large Policy.

Mlle. Lenglen takes the greatest precautions to guard from possible damage the hand with which she makes her wonderful drives and volleys. She even shakes hands with her left hand in order that her right may escape the slightest harm.

As she is an amateur she would suffer no financial loss if, by some injury, she were prevented from playing tennis again, whereas she might follow the example of other notable people and take out a heavy insurance on the limb which has brought her to the topmost pinnacle of lawn-tennis fame.

Famous dancers and instrumentalists are almost invariably protected by some such policy, since the slightest injury to ankle or finger might cause the cancellation of a contract and the consequent loss of thousands of pounds.

For many years Paderewski paid $4,000 a year in premiums against injury to his hands which were insured for $50,000. He had separate policies for his fingers, thumbs, eyes, and toes, and on one occasion, when a damaged finger-nail prevented him from appearing at a concert, he was paid $5,000 compensation.

Kubelik, the great violinist, had his "bow" hand insured for $10,000 against injury, and for $20,000 against permanent disablement.

Pavlova is said to have protected her beautiful limbs by a most comprehensive insurance policy. The disablement of a single one of her dainty foot might cost the underwriters no less than $250,000 while her countrywoman, Mlle. Napierskowska, insured her feet against accident to the extent of $62,500.

It would appear to be impossible to insure such an intangible thing as a voice, but Mme. Patti, who was one of the pioneers of this form of protection, was invariably insured for $5,000 a performance. Since then her example has been followed by many famous singers.

When Mr Tom Burke, the celebrated tenor, was booked for a tour of 100 concerts throughout Canada and America, his impresario safeguarded himself by insuring the life of the singer for $500,000.

It is not only those who amuse and entertain the public who insure themselves against the loss of their powers. The late Earl Haig was the first man on record to insure his eyesight, and would have received $25,000 if he had gone blind; which it is stated that the hands of Sir Herbert Barker, the famous manipulative surgeon, are insured for a large sum against disablement.

When, however, a certain Sussex boxer tried to insure his hands against injury, the underwriters refused to quote him terms for the risk.

Did It on Purpose.

A new maid had arrived at Mrs. Jenkins' establishment, where she "took in and did for" a few single and elderly gentlemen.

Bricks was employed at a town some distance away, and therefore he had to be astir early in the morning. On his second morning at the house he stumbled over a tin bath which had been left in the top of the stairs, and, with a crash and a great shock to his constitution, he went head over heels to the bottom.

As he rubbed his bruised shins he heard a sleepy "Hush-sh!" from one of the bedroom doors, and was surprised when he complained to Mrs. Jenkins to see that good lady chuckle.

"That was Mr. Brown," she explained gaudily. "He's such a very sleeper that only the clatter of somebody falling down the stairs with a bath can wake him! He calls it his alarm clock!"

Home Basket-making.

The ancient trade of basket-making is booming in many villages where marshy land is available for growing osiers—willows whose pliant twigs are used in miniture basket-making.

This work, which is helping thousands of families to meet the hard times in agricultural industry, was begun by many women and children during the war, when observation balloon and shell baskets, gun finder fittings, and other basket articles were required.

To-day these women, with children help, are turning this war knowledge to profit. Their husbands have world's cheap land, often waste, low-lying land beside railway lines, and every process of the basket-making is being done at home.

The Shark Sucker.

The shark sucker, a defenceless and retiring fish, fastens itself to the surface of the voracious shark, but it is not harmed by the shark and the shark sucker does no harm to the shark, except to retard his motion. Shark suckers are carried about by sharks often to great distances. They attach themselves by a large sucking disk on the top of the head, which is a modified spinous dorsal fin. If the shark is caught and drawn out of the water, these fishes often let go and plunge into the sea, swimming away with great celerity.

This fish is found in Europe, on the coast of New York, in the West Indies, in California, and in Japan, but is nowhere abundant.

Longstanding.

Daniel Guestier, ex-president of the Bordeaux, France, Chamber of Commerce, is the head of a firm established in 1725. At that date another Daniel Guestier was head bailiff to the Comte de Segur, whose estates comprised the celebrated vineyards of Chateau Lafite and Chateau Latour. A Mr. Barton, whom the Dublin clubs sent frequently to Bordeaux for supplies of claret, did business with Daniel Guestier, and they formed a partnership to trade in wine on their own account. The partnership has ever since been continued by the two families, who are now represented by the fourteenth of each name.

Muscular Rheumatism Subdued.

When one is a sufferer from muscular rheumatism he cannot do better than to have the region rubbed with Dr. Thomas' Eclectric Oil. Let the rubbing be brisk and continued until relief is secured. There is more virtue in a bottle of it than can be fully estimated.

FREE—10 quicker, better shaves. Send coupon

We Give You

10 comfortable face days

For ten mornings we offer you all-day comfort that comes from having shaved cleanly, easily, quickly, without irritating sensitive skin.

It is a test millions of men have made.

Making it they discovered for themselves the 5 distinct advantages that produced is PALMOLIVE SHAVING CREAM.

For 18 months we worked—carried out 130 laboratory experiments—to bring you for you:

Cream that multiplies itself 250 times in richest lather.

That softens the wickedest beard in one minute—without "rubbing in."

Lather that lasts, if necessary, 10 full minutes on your face—moist, luxurious.

Strong bubbles that hold each hair erect—for cleaner, easier cutting.

—Finally, a cool, soothing, after-feel—thanks to our careful blend of palm and olive oils.

Shave this way for 10 days—note the difference in all-day comfort. After that you'll never go back to the old way.

Post the coupon today. Get your 10-shave tube, free.

THE PALMOLIVE COMPANY OF CANADA, Limited
Toronto

PALMOLIVE
SHAVING CREAM

Made in Canada

10 SHAVES FREE
Just fill in and mail to The Palmolive Company of Canada, Ltd., Dept.19-478, Toronto, Ont.
Name.....
Address.....
City.....

VARIETY SHOWER.

Mr. and Mrs. Kenneth Babcock wish to thank the many friends who gathered at the home of Mr. and Mrs. W. R. Babcock, Wilton, on the evening of May 29th, and presented them with the following:—

Mr. and Mrs. Chas. Curl, $10.00, 2 comforters, pair of pillows and pillow cases; Mr. and Mrs. T. Locke, Watertown, half dozen silver teaspoons and table maid; Mr. and Mrs. C. Hoard, Watertown, half dozen silver teaspoons; Mr. and Mrs. W. R. Babcock, pair of double blankets; Mrs. and Mrs. Faxton Martin, pair bath towels; Miss Dorothy Redden, china towel-linen; Mr. Earl Bert and Irene Bert, fancy cake plate; Mr. and Mrs. John Carr, pair of beautiful pillow cases; Mr. and Mrs. Archie Card, pair of bath towels; Mr. and Mrs. Byron Rutton, cake painted plate; Mr. Clifford Smith and friend, cut glass sugar and cream set, jelly dish and cake tray; Mr. Clarence Love and Annie Love, cake tins and tablespoons; Mr. and Mrs. Guy Simmons, agate stew kettle; Mr. and Mrs. Milford Love and Chester Love, agate stew kettle; Mr. and Mrs. John Peters, glass fruit dish and coffee strainer; Miss Mildred Spence, tea tray; Mr. and Mrs. J. E. Robson, fancy cake plate; Mr. and Mrs. Maitland Boulton, silver sugar shell; Mr. and Mrs. Ernest Davidson, sugar and cream set; Mr. and Mrs. Kenneth Parrott, silver sugar shell; Mr. and Mrs. George Emberley, fancy dish; Mr. Harvey Smith, cake plate; Mr. and Mrs. Alva Snider, glass butter dish; Mr. Charlie Parfitt, sugar and cream set; Mr. and Mrs. T. Wallace, fancy linen towel; Mr. and Mrs. Stinson Carr, syrup jug; Mrs. Ovens, fancy cup and saucer; Mr. and Mrs. K. N. Storms, pair of bath towels; Cecil Frink, fancy dish; Mr. D. Smith, Brown Betty teapot; Mr. and Mrs. John Frink, serving tray; a friend, bath towel; Mr. and Mrs. W. Salisbury, Mr. and Mrs. G. C. Davy, Mr. and Mrs. J. Switzer, Mr. and Mrs. H. Huff and Mrs. M. Love, Mr. and Mrs. J. A. Love, linen table cloth; Mr. and Mrs. Bertie Redden and family, $4.00; Mr. and Mrs. Torrence Babcock, $1.00; Mr. John A. Macdonald, $1.00; Mr. and Mrs. Bernard Mills, $1.50; Miss Edna Glen, 50c.; Mr. and Mrs. W. H. Mills, $1.00; Mr. and Mrs. E. I. Babcock and family, $1.00; Mr. and Mrs. Clinton Huff and mother, $2.00; Mr. Rees Peters and family, $1.00; Mr. James Baines and mother, $1.00; Mr. and Mrs. Earl Perry, $1.00; Mr. and Mrs. A. Reid, 50c.; Mr. and Mrs. Archie Simmons, 50c.; Mr. and Mrs. W. Babcock and family, $1.50; Mr. and Mrs. Harvey Mills, $1.00; Mr. Clifford and Erwell Huff, $1.00; Mr. and Mrs. J. E. Miller, $1.00; Mr. Tilley Babcock, $1.00; Mr. and Mrs. Kennedy and family, 50c.; Mr. and Mrs. G. E. Clarke, $1.00; Mr. and Mrs. Enoch Snider, $1.00; Mr. and Mrs. Robert Aesbtine, $1.00; Mr. and Mrs. W. J. Stuart and Johnson, $1.00.

Mr. and Mrs. Harold Babcock wish to thank the many friends who gathered at the home of Mr. and Mrs. William R. Babcock, on Thursday evening, May 29th, and presented them with the following gifts:—

Mr. and Mrs. J. W. Frink, serving tray; S. D. Smith, Brown Betty teapot; Mr. and Mrs. Milford Love and Chester, agate stew kettle; Mr. and Mrs. Maitland Boulton, silver sugar shell; Mrs. J. Ovens, china cup and saucer; Mr. and Mrs. Arthur Davidson, sugar and cream set; Mr. Alvin Snider, glass butter dish; Mr. and Mrs. John Peters, glass butter dish; Mr. and Mrs. A. E. Perry, fancy dish; J. E. Robson, cake plate; Mr. and Mrs. Freeman Mills, mustard dish and toothpick holder; Mr. and Mrs. Guy Simmons, pair of vases; Mr. and Mrs. George Emberley, cream pitcher; Mr. and Mrs. Erwell Miller, fancy dish; Mr. and Mrs. Stinson Carr, ben dish; Mr. and Mrs. K. Martin, salad bowl; Wilfred Cummings, pickle dish; Irene and Earl Bert, fancy dish; Clifford Smith, agate frying pan; Gladys Wallace, fancy towel; Mr. and Mrs. Archie Card, pair of bath towels; Mr. and Mrs. Byron Rutton, bath towel; Mrs. K. N. Storms and family, pair of bath towels; Mr. and Mrs. Faxton Martin, tray; Franklin Parrott, pie knife; Gerald Newman, cake tins; Dorothy Redden, cake tins; Harvey Smith, cake tins; Cecil Frink, fancy dish; Mr. and Mrs. W. R. Babcock, pair of blankets; Mr. and Mrs. W. H. Mills, $1.00; Mr. and Mrs. Kenneth Babcock, $1.00; Marjorie Storms, 50c.; Mr. and Mrs. Bernard Mills, $1.00; Ross Peters and family, $1.00; Charlie Parfitt, $1.00; Mr. and Mrs. Archie Simmons, 50c.; Mr. and Mrs. J. W. Carr, $1.00; Mr. and Mrs. A. Reid, 50c.; Mr. and Mrs. J. W. Babcock and family, $1.50; John A. Macdonald, $1.00; Mr. and Mrs. R. Redden and family, $1.00; Mr. and Mrs. Enoch Snider, $1.00; Mr. and Mrs. Robert Aesbtine, $1.00; Clifford and Erwell Huff, $1.00; Mr. and Mrs. W. J. Stewart and Johnson, $1.00; Hedley Babcock, $1.00; Mr. and Mrs. Clifford Huff and mother, $2.00; V. Kennedy and sisters, 50c.; Mr. and Mrs. L. E. Clark and family, $1.00; Eaton Glenn, 50c.; Mr. and Mrs. Torrence Babcock, $1.00; Mrs. A. W. Babcock and family, $1.50; Mr. and Mrs. Harvey Mills, $1.00; Mr. and Mrs. Eldridge Babcock and family, $1.00; a friend, fruit dish; Miss Fanny Latter, Syracuse, silver steak set; Mrs. Ellen Inch, Colebrooke, one comforter, silver butter dish and silver cake knife.

WISE AND OTHERWISE.

Jack—Lend me $10, old man, I promise you on the word of a gentleman to pay it back to-morrow.

Spratt—Prince, the gentleman around and let me see him.

If one be troubled with corns, he will find in Holloway's Corn Remover an application that will entirely relieve suffering.

"Do you know the nature of an oath, madam?" asked the magistrate's clerk.

"Well, I ought to, sir," said the witness. "We have just moved, and my husband put down the carpet."

Protect the child from the ravages of worms by using Dr. Thomas' Eclectric Worm Exterminator. It is a standard remedy, and years of use have enhanced its reputation.

Mrs. Briggs brought home a new girl from the intelligence office and instructed her in her duties.

"And do you have to be called in the morning?" she asked.

"I don't has to be, mum," replied the new girl, hopefully, "unless you just happen to need me."

A Prime Dressing for Wounds.—In some factories and workshops carbolic acid is kept for use in cauterizing wounds and cuts sustained by the workmen. Far better to keep on hand a bottle of Dr. Thomas' Eclectric Oil. It is just as quick in action and does not scar the skin or burn the flesh.

The inspector was examining the boys concerning the story of David and Goliath. He had been describing the parts of Goliath's armor, and asked, "Now, boys, what was it Goliath forgot to do?" expecting as the answer that he had forgotten to close his visor.

The reply was: "Please, sir, he forgot to duck!"

Dread of Asthma makes countless thousands miserable. Night after night the attacks return and even when brief respite is given, the mind is still in torment from continual anticipation. The J. D. Kellogg's Asthma Remedy changes all this. Relief comes, and at once, while future attacks are warded off, leaving the afflicted one in a state of peace and happiness he once believed he could never enjoy. Inexpensive and sold almost everywhere.

"Run upstairs, Tommy, and bring baby's nightgown," said Tommy's father.

"Don't want to," said Tommy.

"Oh, Tommy! If you are not kind to your new little sister she'll put on her wings and fly back to heaven."

Tommy's reply came: "Well, let her put on her wings and fly upstairs for her nightgown."

One of the most effective vermifuges on the market is Miller's Worm Powders. They act on the system, clear the stomach and bowels of worms, but will prove a very serviceable medicine for children in regulating the infantile system and maintaining it in a healthy condition. There is nothing in their composition that will injure the most delicate stomach when directions are followed, and they can be given to children in the full assurance that they will utterly destroy all worms.

What Does This Trade Mark Mean?

You will see this shield-shape trade mark in hardware stores everywhere. You won't see it on cheap, inferior goods. It goes only on household utensils of the highest quality, yet selling at moderate prices, because of the tremendous quantities sold each year.

Choose cooking and baking utensils that carry this trade mark. Choose SMP Enameled Ware, with its very hard, smooth surface. Heats faster, cleans easier, imparts no metallic flavor, causes no dangerous acid re-actions. Ask for

SMP Enameled WARE

Three finishes: Pearl Ware, two coats of pearly-grey enamel inside and out. Diamond Ware, three coats, light blue and white outside, white lining. Crystal Ware, three coats, pure white inside and out, with Royal Blue edging.

SMP QUALITY

MADE BY THE SHEET METAL PRODUCTS CO. OF CANADA LIMITED
MONTREAL TORONTO WINNIPEG
EDMONTON VANCOUVER CALGARY

169

JULY SALE

Ladies' Wool Crepe Skirts, regular $6.00, Sale Price $3.95.

Ladies' plain Black Poplin Skirts, regular $3.50, at only $1.00.

Ladies' Wash Skirts, regular $2.50 and $3.50, at only $1.00.

Ladies' Gingham House Dresses, regular $2.25 at $1.50, and regular $3.00 at $1.75. All sizes.

Ladies' Georgette and Tricolet Silk Waists, regular $4.50, at $2.50.

500 yards Dress Voiles, regular 75c. at 46c., and reg. 50c. at 25c. yard.

Ladies Corsets, 95c. and up.

Men's Bathing Suits, regular $1.50 at $1.00 suit.

Men's Underwear, regular $1.50, Sale Price $1.00 per suit.

Men's Suits to clear at cost. Regular $25.00 at $16.50; regular $20.00 at $12.50, and reg. $15.00 at $10.75 suit.

Men's Fine Boots and Shoes, regular $6.00 at $3.95, and regular $7.00 at $4.25.

Men's Fine Shirts, Sale Price $1.00, $1.25, $1.50, $1.75 and $1.95.

Boys' Suits, regular $8.50 at $5.50, and regular $10.00 at $6.50 suit.

Men's Sox, 20c. pair and up.

I am going out of business, and everything in the store is on sale. We cannot mention all the goods in this space.

J. E. YARED

Opposite Royal Hotel, Napanee.

For Sale.

Kitchen chairs, parlor tables, wood stoves, beds, springs and mattresses, sideboards and extension tables, antique furniture. Painting cars a specialty.

FRANK KINKLEY,
Paint Shop,
47tf Corner Robert and Water St.

Notice!

Kodak Work and Enlargements a specialty. Best work, standard prices; prompt attention to mail orders. Films and Cameras for sale. Office, John St. Address Napanee Box 466.

47tf MRS. R. B. SHIPMAN.

The effects of Wallace's New Electric Fly Oil last longer. Sold in bulk at $1.00 per gallon. Please bring your can.

Another English preparation of rare virtue, Evans-Williams' Shampoo Powders, in ordinary Henna and Qunisian shades, for sale at Wallace's.

Going Fishing?

Drop in and look over our attractive line of Fishing Tackle. Steel Rods, Reels, and a special line of artificial bait; are to catch the big ones.

Wilsen's Hardware.

Something real new, useful and pretty in Pennants. Pillow Covers and other Souvenirs at Hooper's Drug Store.

Billy had had a serious misunderstanding with his older cousin Conrad. That misunderstanding had been very seriously complicated from his mother, so when he came into the house after school she said:

"Billy, what would you like to give Conrad for his birthday?"

"I know what I'd like to give him," said Billy vindictively, "but I ain't big enough."

Delicious Laura Secord Candy fresh each week at Wallace's.

WALKER'S GARAGE

Motorists and others are assured of reliable service on their cars, batteries and any work entrusted to us, including Oxo-Acetylene Welding, Brazing, etc.

We use genuine repair parts, and our past year's experience, coupled with up-to-date equipment, render us capable of satisfying the most discriminating customer.

Our spring stock of Tires, Tubes, Batteries and other numerous necessities are arriving daily, and orders for specialties are given prompt attention.

Agents for Star and Durant Cars

Drop in and tell us your motor needs. We can solve your problems

We aim to keep our prices the lowest possible for first-class service and supplies.

When in doubt consult

C. G. WALKER, Prop.
Phone 17-3. Newburgh. 12-6m

Campbell House Barber Shop.
New Prices,—

Hair Cut, 25c.
Shave, 15c.
Razors Honed, 35c.

No apprentice work. A call solicited.

42tf L. A. SCOTT & SON.

A Neatly Printed Job

Attracts attention and adds to the prestige of your business. There is nothing so unsightly as a poorly printed, unbalanced job of Printing, which finds its way into the waste basket. A neatly printed job

Is Pleasing to the Eye

and commands attention. The latter is the kind we do. Our office is fitted up with the latest type faces, machinery, etc., and we take pride in the class of work we turn out. When you get ready for that next order of Printing, try

The Beaver Office

Our Motto: First class work, promptly delivered.

Mail Orders

Given prompt attention, and job delivered the same day, if possible.

ONTARIO ARCHIVES
TORONTO

Personals

It is the desire of the publishers that all should take an interest in this column of The Beaver If you have friends visiting you, or can send away for a trip, leave word or send it on a Post Card.

Mrs. J. O. Fretts and Mrs. A. D. Fretts, accompanied by Mrs. Fred A. C. Hoffman spent the week end with Ex-Mayor Newman and Mrs. Newman, at Picton.

Miss Ila Storms, of Kingston, spent the week end with her parents, Mr. and Mrs. Albert Storms, Odessa.

Mrs. G. W. Lampkin, Moscow, has returned home from Toronto, where she was visiting her daughter, Miss Ruth Lampkin, and attending the National Conference of Social Work.

Mrs. Eugene Millhar, of Napanee, is the guest of her mother, Mrs. (Rev.) Balfour, Bond street.

Mr. A. P. Eklund is visiting his sister, Miss Flora Eklund, in Napanee, and spent Sunday in Newburgh, with Mrs. Wm. Sutton, after a few years' absence.

Mrs. Jas. Fitzpatrick, Miss Anna Fitzpatrick and James Fitzpatrick are expected in town, motoring from Detroit, over the week end.

Mr. and Mrs. W. O. Stevens and son, Harold, accompanied by Mr. and Mrs. Wm. Piper, and son, Wilfred, spent last week at the home of Mr. Chas. Stevens, Bridge Street. Mr. W. O. Stevens is residing in Toronto, Ill., and made the trip in his Buick car.

Mrs. Geo. Switzer and grandson, Gerald Quinn, of Brockville, are visiting her daughter, Mrs. Elgin Vannest, Enterprise.

Mrs. L. Vincent Storms, Cressy, is spending a week with friends in Napanee.

Miss Hazel Parks, Oshawa, has been spending the past few days with her parents, Mr. and Mrs. Okel Parks, Palace Road.

Among those who have entertained in honor of Mrs. M. C. Bogart and Mrs. Templeton during the past week are Mrs. J. H. Madder, Mrs. F. F. Miller and Miss Alice Preston.

Dr. M. L. Smith, of Nassau Hospital, Long Island, who has been spending the past ten days with his parents, Mr. and Mrs. J. L. Smith, Hawley, returned to New York City on Monday.

Mr. and Mrs. Arlie Clark were recent callers at Violet, and attended the sale of Mrs. Bertha Snider.

Mrs. Andrew Fretts and Mrs. Orval Fretts, Hawley, and Mrs. (Rev.) A. C. Hoffman, Bath, spent the week end as guests of Mr. Fred Newman, Picton.

Mr. and Mrs. Harold Bartlett, of Rochester, N.Y., are spending the vacation with his parents at Watercombe and in town.

The Rev. Dr. and Mrs. Metzler, of Syracuse, motored to Ottawa and Peterboro', and spent several days with their brother, Mr. J. W. Metzler, at Napanee.

Mr. Silas Clark and Miss Annie Watters and Mr. John Watters and Miss Nellie Walsh motored to Campbellford on Thursday and spent the week end with friends and relatives.

Mrs. E. Corkill has been spending a few days in Oshawa.

Mrs. Herbert Daly and Miss Margaret and Mrs. W. J. Doller motored to Toronto last week for a few days.

Mrs. W. J. Jewell spent a few days last week in Picton.

Mr. and Mrs. M. C. Bogart, Mrs. Symington, Mrs. Templeton and Miss Jessie Mair left yesterday for Montreal and are sailing today for England.

Rev. Clarence Miller and Mrs. Miller spent a few days with Mr. and Mrs. F. B. Carscallen.

Mrs. A. S. Raymond, of Toronto, is spending a couple of weeks with friends in and around Napanee.

Mr. and Mrs. Gordon Brown and little daughter, Doris, of Kingston, spent a few days with Mrs. Brown's parents, Mr. and Mrs. Albert Storms, Odessa.

Mr. and Mrs. W. A. Grange opened their cottage at Watercombe this week.

Mr. Donald McLeod, M.A., Fredericton, N.B., spent the past week end at Mr. Okel Parks', Palace Road.

Miss Alice Preston is spending a week in Toronto with her sister, Mrs. Russell.

The Misses Winnifred and Marguerite Craig are spending the summer with their parents, Mr. and Mrs. James Craig.

Miss Clara McCartney, of Toronto, is holidaying at home.

Master Billy Templeton left on Wednesday to spend the summer at Camp Almack, Algonquin Park.

Mr. Garfield W. Smith has been spending the past few days with his brother, Dr. M. L. Smith, and returned to Belleville on Wednesday to resume his studies at the O. B. C.

Miss Winnifred Chinneck, Toronto, spent a few days in town this week.

Mr. and Mrs. Charles Boyes, of Kingston, spent the week end with Mr. and Mrs. J. L. Boyes.

Miss Gertrude Metzler spent a week at Glen Island at a Conference of the Student Christian Movement, and has returned to the University of Toronto.

Mr. and Mrs. Jack MacPherson spent the week end in Toronto.

Miss Sheridan left on Wednesday for Toronto.

Mr. Will Judson spent a day in Toronto this week.

Mrs. A. E. Webb, of Los Angeles, Cal., is the guest of Mrs. J. W. Robinson.

Miss Ercelle Weese arrived on Wednesday from Battersea to spend the holidays at home.

Mrs. Campbell and Miss Fleming, of the Robinson Co., left for Toronto on Wednesday to spend the summer.

Miss Maud Anderson, of Winnipeg, is spending the summer with her mother, Mrs. Robt. Anderson.

Miss Jean Webb, of Montreal, is the guest of Miss Jessie Dibb.

The Rev. W. R. and Mrs. Tanton are spending July at Sans Souci.

Church and Sunday School

"O come let us worship and bow down: let us kneel before the Lord our Maker. For He is our God: and we are the people of His pasture, and the sheep of His hand."

Grace Methodist Church.
Rev. A. J. Terrill, B.A., B.D., Pastor.
9.30 a.m.—Class Meeting.
10.00 a.m.—Morning Service.
11.45 a.m.—Sunday School and Adult Classes.
7.00 p.m.—Evening Service
Thursday, 7.45 p.m.—Prayer and Praise.
Remember Sunday School Excursion, July 17th.

UNION SERVICES.
Trinity Methodist and St. Andrew's Presbyterian.
For July and August.
July 6th—St. Andrew's Church—Rev. A. J. Wilson.
July 13th—Trinity Church—Rev. A. J. Wilson.
July 20th—St. Andrew's Church—Rev. A. J. Wilson.
July 27th—Trinity Church—Rev. A. J. Wilson.
Aug. 3rd—St. Andrew's Church—Rev. A. J. Wilson.
Aug. 10th—Trinity Church—Rev. W. R. Tanton.
Aug. 17th—St. Andrew's Church—Rev. W. R. Tanton.
Aug. 24th—Trinity Church—Rev. W. R. Tanton.
Aug. 31st—St. Andrew's Church—Rev. W. R. Tanton.
Sept. 7th—Trinity Church—Rev. W. R. Tanton.
Sunday Schools and Bible Classes will meet in the regular way.
Please cut this out and keep for reference.

Church of St. Mary Magdalene.
Rev. J. H. Coleman, M.A., Vicar.
10.30. Holy Communion.
12.00. Sunday School. Lantern Slides.
7.00. Shortened Evensong.

Odessa and Wilton Circuit.
Rev. Geo. F. Dixon, Pastor.
Odessa, 11 a.m., Public Worship.
Wilton, 7.30 p.m., Public Worship.

Parish of Camden.
Rev. R. W. Spencer, Rector.
St. Luke's Church, Camden East, at 10.30 a.m.
St. Anthony's Church, Yarker, at 3 p.m.
St. John's Church, Newburgh, at 7.30 p.m.
Sunday Schools at the usual hour.

Adolphustown Circuit.
Rev. H. B. Neal, Pastor.
Adolphustown—11 a.m., Rev. A. J. Terrill, B.A., B.D.; S. S. at 10.15 a.m.
Hayburn—3 p.m. The Pastor. S. S. at 2 p.m.
Consecon—7.30 p.m. The Pastor. S. S. at 10.30 a.m.
Camway—S. S. at 10.30 a.m.
Remember Garden Party at Conway Church, on Friday evening, July 4th.

Selby Parish.
Rev. James Hutton, Incumbent.
St. John's Church, Selby—Matins and Sermon, 10.30 a.m. Subject, "Our Friend".
St. Jude's Church, Kingsford—Sunday School at 2 p.m.; Evensong and Sermon at 2.30 p.m. Subject, "Weep not for me".

Morven Circuit.
Rev. W. R. Merrick, Pastor.
Switzerville—Public Wroship at 10 a.m.; Sunday School at 11 a.m.
Fourth Line—Sunday School at 1.30 p.m.; Public Worship at 2.30 p.m.
Morven—Sunday School at 10 a.m.; Public Worship at 7.30 p.m., in Brick Church.

Parish of Adolphustown and Fredericksburgh.
Rev. Herbert Pringle, L.Th., Rector.
Sandhurst—10 a.m., Sunday School; 10.30 a.m., Holy Communion.
Gosport—2.30 p.m., Evensong.
Parma School—2.30 p.m., Sunday School.
Adolphustown—10.15 a.m., Junior Sunday School; 7 p.m., Senior Sunday School; 7.30 p.m., Evensong.

Bay Circuit.
Rev. W. H. Truscott, Pastor.
Hay Bay—Special Young People's Service at 10.30 a.m.
Bethany—2.30 p.m.
Anderson—7.30 p.m.

Roblin Circuit.
Rev. C. J. Wilson, Pastor.
Sunday Schools—Ebenezer at 9.30 a.m.; Lime Lake at 9.30 a.m.; Roblin at 10 a.m.; Forest Mills at 1.30 p.m.; Westplain at 1.30 p.m.
Services—Lime Lake, 10.30 a.m.; Westplain, 2.30 p.m.; Roblin, 7.30 p.m. The Children's Choir will assist in the musical part of the evening service in Roblin.
Wednesday, July 9th, at 2 p.m., W. M. S. meeting at the Parsonage.
Thursday, July 10th, at 7.30 p.m., service in Westplain Church.

Selby Circuit.
Rev. T. H. P. Anderson, Pastor.
Empey Hill, 10 a.m., Public Worship; 11 a.m., Sunday School.
Mount Pleasant—2 p.m., Public Worship; 3 p.m., Sunday School.
Selby—10 a.m., Sunday School; 7.30 p.m., Public Worship.
Sermon subject, "Tuning in on the Radio".
Young People's League, Friday, at Selby, at 8 p.m.
See advt. of Y. P. Orchard Party, July 9th.
Mission Band at Selby, Saturday, at 2 p.m.

Bath Circuit.
Rev. A. C. Hoffman, Pastor.
Bath—Public Worship at 7.30 p.m.
Hawley—Sunday School at 10 a.m.
Bealah—Public Worship, 10.30 a.m.
Union—Public Worship 2.30 p.m.
Lawn Social at Bealah Church on evening of July 16th, and at Union Church on evening of July 23rd.

Parish of Bath.
Rev. W. G. Swayne, L.Th., Rector.
St. John's—11 a.m.
St. Alban's—2 p.m. Masonic Service.
St. Thomas', Morven—10 a.m. Sunday School; 7.30 p.m., Evensong.

Mr. A. Clark is improving after his recent illness.

Mr. and Mrs. C. D. Gleason, of Toronto, visited last week at the home of Mr. Gleason's parents, Union St.

Mr. and Mrs. Henderson, of Wellandport, spent the week end with Mr. J. Henderson, Dundas Street.

Mrs. Randall returned last week from Adolphustown.

Master George Daly, of Upper Canada College, returned last week for the summer recess.

Mr. Henderson, of the Collegiate staff, left this week for Toronto.

Mrs. M. B. Trumpour and son, of Kingston, Mrs. Harrison and two children, of Toronto, and Miss Gertrude Wilson, of Trenton, spent the week end with their parents in town.

Mrs. P. T. Manion and daughter, Frances, left on Tuesday, July 3rd, for Detroit, Mich., to spend the summer with her husband.

Mr. and Mrs. J. F. Donaldson and two children, of Peterboro', are the guests of her parents, Mr. and Mrs. W. E. Vine, Alma Avenue.

Mr. and Mrs. LeRoy Kellar and baby, Alton, of Gananoque, spent over the holiday with Mrs. Kellar's parents, Mr. and Mrs. Fred Weese.

Nurse Coleman, of St. John's Hospital, Toronto, is spending a short holiday at the Vicarage.

Mr. Guy Baker, Ottawa, is spending the week in town renewing acquaintances.

Mr. and Mrs. E. Sager and family, Mr. and Mrs. W. Close, Mrs. Bertha Snider, and Miss Olive Sharp, Violet, spent Friday evening with Mr. and Mrs. Arlie Clark, Colebrook West.

Mrs. R. Snider left on Monday for her new home in Parry, near Rochester, N.Y., after spending a couple of months with relatives and old friends.

Mrs. Alma Allenbrock, Belleville, is leaving Friday to visit friends in Toronto, Niagara Falls and Welland, before returning to Kingston, Ont.

Mr. and Mrs. Fenwick Solmes, of Toronto, spent a few days this week with his parents, Mr. and Mrs. Robt. Solmes.

Miss Agnes Murphy and sister, Mrs. C. E. Boyes, of Spokane, Washington, are spending the summer with their parents, Mr. and Mrs. A. Murphy, Bath.

Mr. and Mrs. C. F. Williams and Mr. and Mrs. Fogg, of Rochester, N.Y., who have been holidaying at Beaver Lake, return to town to-day and will be the guests of Mr. and Mrs. J. G. Williams, Alma Avenue, for a few days before returning to their home.

Mrs. Stanley Mabee, Williamsport, Pa., spent the week end with her cousin, Mrs. W. E. Loyst.

Mrs. D. Gray, of Roblin, has returned home, having spent the week end in Kingston, and attended the graduation of her daughter, Miss Dora Gray, from the Rockwood Training School for Nurses.

Mr. and Mrs. F. Snider, of Violet, entertained a number of friends from Napanee, Camden East, and Violet, Strawberries and cream were served in abundance, which was much appreciated by the guests.

BIRTHS.

KRING—At 290 Euclid Ave., Toronto, on Monday, June 23rd, 1924, to Mr. and Mrs. Archie F. Kring, a son, 10 lbs.—George Robert.

MILLAR—At South Napanee, Wednesday, June 25th, 1924, to Mr. and Mrs. Clifford Millar, a son.

McBRIEN—At Toronto, on Thursday, June 26th, 1924, to Mr. and Mrs. Edward McBrien, nee Dorothy Culhane, a son.

MARRIAGES.

HILTS—ABBOTT — At Napanee, on Saturday, June 28th, 1924, by Rev. W. R. Tanton, Stephen Hilts, of Louisville, Ky., to Irene M. Abbott, of Kingston.

McMULLEN — LEWIS — At St. Luke's Church, Rochester, N.Y., by Rev. Dr. Tyler, D.D., on Friday, June 27th, 1924, Laura Irene Lewis, daughter of T. B. Lewis, Switzerville, to Alexander Blaine McMullen, of Rochester.

DEATHS

BOWMAN—At Brockville, on Wednesday, June 25th, 1924, Geo. M. Bowman, formerly of Camden, aged 57 years.

GUESS—At Napanee, on Tuesday, July 1st, 1924, Charles Wellington Guess, aged 77 years.

SHERMAN—At Adolphustown, on Sunday, June 29th, 1924, infant son of Mr. and Mrs. Harold Sherman.

STORMS—At Napanee, on Tuesday, June 24th, 1924, Edith Storms, daughter of the late James Blair, in her 58th year.

WAKELIN—At Richmond, on Wednesday, June 25th, 1924, the infant child of Mr. and Mrs. Wm. S. Wakelin.

You'll find an Ideal Waterman Fountain Pen a wonderful convenience on your holiday. Select one from our most complete stock. Wallace's, special agents for Napanee.

First Maid—How did you like working for that college professor?

Second Maid—Aw, it was a rotten job. He was all the time quarreling with his wife, and they kept me busy running between the keyhole and the dictionary.

The Napanee and Lennox and Addington Old Boys' Reunion will be held in connection with the Napanee Fair during the week of September 8th, 1924.

DOWN THE STRETCH IN OUR "JUNE ROSE SALE". SATURDAY, JULY 5th, IS THE LAST DAY. HAVE YOU SECURED YOUR SHARE OF OUR ANNIVERSARY SPECIALS?

"SUCCESS"

Our "June Rose Sale" has proven to be a huge success. It has fulfilled its mission. Hundreds of satisfactory transactions have been completed. Men and women have chosen their requirements in a liberal manner. We believe this 27th Anniversary Sale has been a benefit to the people of this community. It has been a help to us. IT IS ALL SAID, BUT IT'S NOT ALL DONE. SHOP FRIDAY AND SATURDAY.

"LAST DAYS"

"Activity" will characterize the last two days of this Anniversary Sale. Not one dull minute will be permitted. Our values are so genuine, so timely, so varied, you simply cannot afford to pass them up. We invite everyone who has not yet purchased their immediate and future needs to buy during the remaining days of our 27th Anniversary Sale.

Space Only Permits Us To Describe a Few of the Many Bargains That Are Still Procurable

"R" DEPARTMENT SPECIALS

Women's and Misses' Suits, on sale at $37.00 each. Were regularly from $45.00 to $59.50 each.

37th

Women's and Misses' Suits on sale at $24.37. Were regularly from $32.50 to $39.50 each.

37th

Women's and Misses' Spring and Summer Coats on sale at $37.00. Were regularly $45.00 to $60.00 values.

37th

Women's and Misses' Spring and Summer Coats on sale at $24.37, were regularly $32.50 to $40.00.

37th

Girls' Tweed Boyish Form Coats, and Women's Raincoats on sale at $7.37 each, were $10.95 and $11.75.

37th

Girls' Fancy and Reefer Coats, on sale less 25 per cent. Sizes from 2 to 12 years.

37th

Misses' Gingham Dresses on sale at Half-Price. Sizes 14, 15, 16, 17.

37th

Women's Separate Skirts on sale, less 25 per cent. Splendid range of styles obtainable.

37th

A number of our most exclusive Silk Dresses are being cleared at $37.00 each.

37th

Women's and Misses' Silk and Crepe Dresses are reduced to $24.37 to clear.

37th

Women's Good Weight All Wool Motoring Sweaters, Tuxedo style. At $3.95 each.

37th

Our regular $2.25 Japanese Crepe Kimonas are reduced to $1.89. Many attractive colors.

"M" DEPARTMENT SPECIALS

Women's and Misses' Trimmed Hats, in Black and Colors, on sale at Half-Price.

37th

Women's and Misses' Pattern Hats, in Black and Colors, on sale, less 33 1-3 per cent.

37th

Girls' Straw Hats for Summer wear, in Light and Dark shades, on sale less 25 per cent.

"C" DEPARTMENT SPECIALS

Beautiful French Shadow Cloths are reduced; up to $2.00 lines for $1.25; up to $3.50 lines for $2.00.

37th

Tapestry Rugs and Mats are reduced 20 per cent. All sizes are here in attractive designs.

37th

Imperial quality Grastex Rugs are reduced 20 per cent, in this "June Rose Sale".

37th

All Wilton, Brussels and Axminster Rugs and Mats carry substantial reductions.

37th

Linoleum Rugs, all sizes, new and attractive patterns, are greatly reduced for this sale.

37th

All Ready-to-put-up Curtains are reduced 20 per cent. Splendid range.

37th

Madras, Scotch Fillet, Trimmed Marquisette Curtain Materials, on sale 60c. net yard, were 70c. and 75c.

"H" DEPARTMENT SPECIALS

$7.50 Silver Casserole, oval, with oven glass lining and decorated cover. Sale Price $3.95.
$6.00 Silver Pie Casserole to match. Sale Price $3.95.

37th

$10.00 Water Setts, very heavy, beautiful cutting, pitcher and six tumblers; three designs. Sale Price $4.95 sett.

37th

Many beautiful pieces of finest quality Cut Glass, Bowls, Vases, Jellys, etc. Every piece Hall marked, the famous clover leaf quality. Sale Price $3.95.

37th

Mah Jong Setts, with official Babcock rules. Sale Price, $4.45.

Rich Floral Voiles, 75c., 90c., $1.00 yard. Special per yard 69c. Choose from twenty-five assorted patterns and colorings. These Voiles represent good quality, rich colorings and designs, and are labelled the best values procurable. The assortment is large and ample choice is possible. Floral effects, Spots, Checks in various ideas are here to be chosen. Then again every piece of Voile being shown in the assortment is new this season. You will find designs and colorings for every age. Choose now while the assortment is at its best.

Wash Fabrics in the newest weaves are being offered at a very special price. Each season brings forward some unusual novelties in Wash Fabrics, and in the showing this season some very pretty wash fabrics are seen. For example:—

Leno Novelty, a plain cotton fabric, similiar in texture to a beach cloth, with an open check design in same color. Can be had in White, Delpt Blue, Mauve, Orange, Fawn. Regular $1.50 yard.

Seersucker Crepe is a fabric true to its name. Rich colorings in Rose, Mauve, Green, Cream. Regular $1.50 yard.

Duro Dye Zephyr with Ratine stripe. These good reliable fabrics are made in England, and are absolutely guaranteed to stand hard wear. Stripes and checks are procurable in the assortment. Regular Price, $1.50 yard.

Choice of these fabrics, per yard 97c.

"S" DEPARTMENT SPECIALS

Mentioning a few "June Rose Sale" bargains procurable in our Shoe Department. You will note the lines mentioned are all seasonable, everyday goods of standard quality.

37th

At $1.37 yard, Table Damask, in all Linen, Union and the best quality Mercerized Cotton Damask. These lines are regular $2.00 per yard values, and cannot be repeated. We advise you to choose now.

37th

At 37c. yard, are Duro Dye Zephyrs, Scotch and Canadian Ginghams; goods that sell every day for 45c., 50c., 60c. and 65c. per yard.

37th

At 37c. yard, we offer our best Canadian Standard Shirtings, a regular 45c. per yard value. They come in plain Indigo and Analine Black, as well as white Stripes.

37th

At 37c. yad, Lingerie Crepes, one of the most favored materials used this season. They come in shades of Apricot, Pink, and Mauve; also White with Bird patterns. Regular 45c. value.

37th

37c. per yard, will buy any of our Cottonades, Denims, or Khaki Drills. All values worth not less than 50c. per yard. It will pay you to take advantage of these prices.

We appreciate the thirty-seven years of Men's and Boys' Wear Business you have given us. We want you to share in these wonderful bargains we have put out for you. Only one day more of this Great Sale is left. Don't neglect this opportunity to save money. Bargains in Men's and Boys' Suits, Shirts, Combination Underwear, Silk and Lisle Hose, Caps, Work Shirts, Boys' Blouses, Boys' Wash Suits 2 to 6 years, Boys' Jerseys. Dollars saved on any Suit in the store.

Quality Service Value

THE ROBINSON CO. LIMITED

Store Closes at 5.30 p.m Except Saturday

IN MEMORIAM.

In sad but loving memory of Mrs. Robt. J. Maxwell, who departed this life on June 22nd, 1923.

Gently the stars are shining down on a silent grave,
Where lies our dear mother, sleeping.
The one we loved, but could not save.
Days of sadness still come o'er us,
Tears in silence often flow.
For memory keeps you ever near us,
Whom God called a year ago.

Sadly missed by Husband, Son and Daughters. 37a

IN MEMORIAM.

In loving memory of Harriet A. Madden, who departed this life on June 22nd, 1923.

27ap —Husband and Daughter.

—Dr. Ralph Aylesworth, Eye Specialist, will be in his office at Wallace's Drug Store, every Saturday. 15tf

Morven Ice Cream and Strawberry Social.

Thursday night, July 10th, has been chosen by the Morventes for their annual ice cream and strawberry social. It is to be held this year in the Brick Church. Abundance of ice cream, strawberries and cake will be served, after which a first class programme, with a short spicy address will be put on. Admission, single 40c., double 75c. 26b

Lawn Social.

The annual Lawn Social of the Methodist Church, Enterprise, will be held on Mr. Nelson Bell's lawn, on Saturday evening, July 5th. Mr. Jack F. Elder, Kingston's Scotch Entertainer, in new programme of mirth, melody and song, assisted by local and foreign talent. Booths on the grounds, where you can get all the delicacies of the season. A great big lunch for 15c. Admission to the grounds, 25c. and 15c. Rev. E. J. Merriam, Pastor; Wilson Dopking, Secretary. 25c

Notice!

Kodak Work and Enlargements a specialty. Best work, standard prices; prompt attention to mail orders. Films and Cameras for sale. Office, John St. Address Napanee Box 466.

47tf MRS. R. B. SHIPMAN.

Stylish and Attractive

Printing costs no more than the other kind, it is more sure of results and shows that the user is progressive and modern in his business methods. To obtain this sort of

Printing

you'll find it necessary to patronize a printer who takes pride enough in his business to keep abreast of the times, both in methods and material. We want to do your work and when the goods are delivered you will find them right. Try us.

The Beaver

Job Department is noted for stylish and attractive Printing, promptly delivered.

Mail Orders

Given prompt attention, and job delivered the same day, if possible.

Special Prices ON Odd Sample Pieces

While they last we are clearing out a number of Odd Samples at exceptionally Low Prices:

WALNUT BREAKFAST SET 6 pieces	$125.00
WALNUT TEA WAGON Drop Leaves, loose Tray	26.50
WALNUT TEA WAGON Drop Leaves, loose Tray	31.50
MAHOGANY TABLE	22.50
WALNUT CHESTERFIELD TABLE Hand Carved	31.50
WALNUT CHESTERFIELD END TABLE	10.50
WALNUT HALL CHAIR Cane Seat and Back	35.00
WALNUT HALL ARM CHAIR Cane Seat and Back	44.00
MAHOGANY NEST OF TABLES (4)	31.50

Special prices on Hand Carved, Solid Walnut Gate Leg Tables, Chesterfield Tables, Tea Wagons, Sewing Cabinets, etc.

SEE OUR WINDOW DISPLAY

GIBBARD RETAIL STORE
THE HOME OF GOOD FURNITURE

ONTARIO ARCHIVES
TORONTO

Hatchway Underwear

Adds to Summer Comfort

HATCHWAY (No-Button) Sleeveless, Short Length Combination Underwear is the logical underwear to use on hot days. There's no fussing with buttons and no buttons to come off in the laundry.

Of course we also carry Two-Piece Balbriggan and Combinations in Short and Long Sleeves.

Your size of all kinds is here waiting for you.

NICE SHIRTS

Will Help You Feel Well Dressed

Nothing adds quite so much to your appearance in Summer as a Stylish Shirt, especially when the coat is not worn.

Your choice at BOYES' is almost unlimited—in collar attached, separate soft and stiff collar Shirts—in all the fashionable solid colorings—Pongee, Tricolene, Tobralco and Silk Shirtings.

Holeproof Hosiery

FOR MEN, WOMEN AND CHILDREN

Discriminating buyers, both ladies and men, ask for Holeproof. They know they're sure of getting long wear and perfect fitting Hose.

We are sole agents for Napanee, and carry a full line of Lisle, Art Silk and Pure Silk.

It costs no more to wear the best Hose. Ask for Holeproofs next time.

Only One Week More to Buy Your Suit at Sale Prices

Our whole stock of Men's and Boys' Suits is on Sale until July 12th at greatly reduced prices. The average reduction on the better Suits is $5.00, and you can have your choice of our fine large stock, in which is included Blue Serges, Blue and Brown Stripes and lighter colored Suits of all kinds. It'll pay you to take a look.

J. L. Boyes & Son

Doxsee & Co

SUMMER MILLINERY

Here you will find a select showing of all the newest models for summer wear. Shapes, both small and large, in Straw, Leghorn, Hair, with combinations of Georgette Crepe, Silk, Crepe de Chene.

SPORT HATS, combined with Straw and Felt, in Grey, Sand and White.

LADIES' AND MISSES' HOSIERY

Our stock is complete now in all the fashionable shades in Silk, including Blacks in all sizes.

The Leading Millinery House

Campbell House Barber Shop.
New Prices.—
Hair Cut, 25c.
Shave, 15c.
Razors Honed, 35c.
No apprentice work. A call solicited.
42-1 L. A. SCOTT & SON.

A Neatly Printed Job

Attracts attention and adds to the prestige of your business. There is nothing so unsightly as a poorly printed, unbalanced job of Printing, which finds its way into the waste basket. A neatly printed job

Is Pleasing to the Eye

and commands attention. The latter is the kind we do. Our office is fitted up with the latest type faces, machinery, etc., and we take pride in the class of work we turn out. When you get ready for that next order of Printing, try

The Beaver Office

Our Motto: First class work, promptly delivered.

Mail Orders

Given prompt attention, and job delivered the same day, if possible.

Take a Brownie or Kodak with you on every outing! A 2 A Brownie costs $3.65, and takes splendid pictures. For sale at Wallace's.

Dr. RALPH AYLESWORTH

EYE SPECIALIST

OF TRENTON

will be in his office at WALLACE'S DRUG STORE every Saturday

From 9 a.m. to 5 p.m.

Kindly make your appointment early as possible

13-1y

Friday and Saturday, Special at Hooper's, Choice Chocolates 19c per pound. 26f

—The July meeting of Conway Women's Institute will meet at the home of Mrs. Chas. Lapp, on Tuesday, July 8th, at 2.30 p.m.

—Mr. and Mrs. Chas. S. Edings wish to thank their friends for the presents given them at their shower, on Tuesday evening, June 24th.

—For Fresh Meats try J. G. Lemcke, opposite the Bridge Works. Beef from 5c. to 25c. Pork 15c. to 25c. All other meats cheap. 27x

—A No. 2A Brownie Camera costs only $2.65, and it takes wonderfully fine pictures. Don't wait for the holidays without one. For sale at Napanee only at Wallace's.

—A Child Welfare Clinic for the pre-school child is held each Thursday from 2 to 4, in the Council Chamber, under the direction of Victorian Order of Nurses. 22tf

—The name of Roger Evans was left out of the list of people recommended from H. to Jr. III. in the report of promotions in the Napanee Public Schools.

—The Rev. James Hutton, Incumbent of Selby, will preach (D.V.) in St. Mark's Church, Desoronto, Sunday evening, July 6th, at 7 o'clock. All are welcome.

—Representatives of Societies of Napanee met in the Council Chamber and federated under the name of Federated Society of Women Supporters of the O. T. A.

—Death claimed Mrs. Max Pringle, on June 14th, 1924, at the home of her mother, Mrs. R. McGarvey, Newburgh. Her mother died here at Flinton, with his two little children, Frances and Jimmie.

The ladies of Grace Church will serve Dinner in the School Room of the Church, on July 12th, from 11 a.m. to 1 p.m. Dinner, 50c. 27b

—Miss Bessie Dunn, of Yarker, won the Gold Medal at Notre Dame Convent, Kingston, for the highest standing in the school for the year. The medal has on it two books and at the top of the books a Font of Knowledge.

—The many friends of Miss Dora Gray will be glad to hear of her success in coming head of her class at the graduating exercises recently held at the Rockwood Hospital, and also coming first in the Provincial examinations. Miss Gray has accepted a position on the staff of Nurses at that institution.

—Are you going to the Girls' Camp at Varty Lake, for the week July 17th to 24th? A fine time is promised. Will you help to make it a success. Particulars may be obtained from your church representative to the management committee. Competent instructors have been selected for devotional work, land and water sports, nature study and camp craft. Attend and further your education. The association with other girls means much. Can we count on your co-operation?

Copaline your floors and linoleums. Copaline Varnish wears wonderfully well, dries hard with a rich gloss and will turn dark. For sale in Napanee at Wallace's.

—The Napanee Telephone Staff will have their annual sociable in Neely's Lounge, Saturday evening next. They are inviting the stenographers of the town for a social hour.

HOGS WANTED

Hogs, Cattle and Calves Wanted

Will ship hogs on Wednesday, July 9th, and pay the highest market prices for hogs. Hogs 150 lbs. and under will not be taken. 5c. to 10c. off for sows. Will pay for calves according to quality. Light, young, inferior calves not wanted at any price. Highest prices for fat cattle. 'Phone 238 before selling.

C. W. HAMBLY.

Hogs, Calves and Fat Cattle Wanted

Will ship hogs and calves from Napanee and Newburgh, on Saturday, July 5th, and will pay the highest market price for hogs weighing 160 lbs. and over. 5c. to 4c. off for sows. Calves 4c. up, according to quality. Calves under three weeks old not wanted.

RAMSAY & HARRISON.

Hogs, Cattle and Calves Wanted

Will ship from Napanee on Saturday, July 5th. Will pay highest market price for good select hogs. Calves according to quality.

'Phone, Newburgh 23 r 5-1.

C. I. RUSSELL.

SALES REGISTER

On Saturday, July 5th, 1924, H. W. Gallagher will sell by Public Auction, for J. L. Sugden, at the Campbell House Yards, Napanee, at 1 o'clock, the following: oak sideboard, kitchen table, cupboard, 6 kitchen chairs, 2 arm chairs, wicker chair, kitchen stove "Forest Beauty", single bed and mattress, davenport bed, chest drawers, bedroom furniture, pictures, oilcloth, sealers, pails, white enamel sink, lamps, garden tools, coal oil heater, chemical toilet and pipes, wash tubs, washboard, mangel, pulleys and wire line; Massey wagon, Kid plow, rotary pump, wheelbarrow, and other articles. Terms, Cash. 26b

On Wednesday, July 9th, 1924, S. W. Clark will sell by public auction for W. M. Wilson, on VanLuven St., Yarker, at one o'clock, dining room table, 6 dining room chairs, 3 cupboards, 3 bedroom sets, 1 buffet, 5 kitchen chairs, couch, Florence automatic oil burner with oven, kitchen table, 2 bbls. cider vinegar, set Stewart scales, writing desk, Smith Premier typewriter, cabinet, carpets, set sleigh harness, lumber, etc. Usual terms. 27b

AROUND WORLD ON BIKE

Experiences of Those Who Have Accomplished It.

With the exception of the North and South Poles, practically every part of the globe has been travelled by the cyclist. Mountains and deserts have proved no bar to the bicycle. Wherever the cyclist wants to go, he can.

The first man to go round the world on a cycle did it nearly forty years ago—and his machine was a big "Ordinary" (or "penny-farthing," as they were called). He met all sorts of difficulties on his way, but he surmounted them all, even managing to escape with his life from man-eating animals and tribes of natives.

Several people have followed him since (between nineteen and twenty thousand miles is the usual cyclists' route, by the way—and three years is about the time it takes).

Odd stories have some of these world-cyclists to tell of their trips. One man 600 forty miles through the snow-sheds" — wooden tunnels—which some of the North American railways put up to protect lines from an avalanche of snow. As the track is single, only a few inches spare room was left, and into these inclses the cyclist had to tuck himself and his machine every time a train passed. Forty miles of this, all in the dark, must have been a little nerve-racking.

Another man had his machine solemnly cursed by the village priest as an invention of the devil, after which the faithful villagers broke it up—and spent some hours looking for the rider. This man, by the way, did not complete his world trip! Instead, he walked back to civilization.

Still another world-cyclist experienced great trouble with his money.

It happened in China, where they had a coinage which worked out about a thousand to a dime, and which the natives usually threaded on string and carried round the neck. To take enough for a month or two's trip, therefore, meant carrying a considerable weight, and the cyclist only got over the difficulty by "scrapping" the rest of his luggage.

Even then he had to take the machine to pieces and literally stuff its tubes with silver, to be changed later as he went along. When he reached civilization again he had spent all his money, and couldn't get a meal until someone identified him.

Not For Sale.

Squire Greenwood could not be absolutely certain, but he believed that Dan Johnson and his family benefited more by his game than they should have done. But the keepers were no match for Dan, and the squire at last hit upon a brilliant idea. He would buy Dan's dog.

"That's a sharp-looking dog you have, Dan," he remarked one morning. "I've taken a fancy to him. I suppose a fiver would buy him?"

"No, sir," said Dan, respectfully.

"Ten pounds, then?"

"No, sir."

"Well" — desperately — "twenty! No? Good gracious, man, you on the verge of starvation, and you refuse twenty pounds for a lurcher! Look here, you know you can't afford to keep a doc!"

"True, sir."

"Then why do you?"

"I don't, sir! 'E keeps me!"

And, with a cheerful smile, Dan passed on.

A Musical Comedy.

The tall, long-haired youth nervously entered the publisher's office, carrying under his arm a small roll of paper.

"Good afternoon, sir!" said the publisher. "Take a seat, and tell me what I can do for you."

The youth looked nervous.

"Well—er—I have a song here," he began, "that I have composed, and I was wondering if you would publish it. Er—shall I sing it?"

"Oh, yes, let's hear it!" said the publisher; and the youth stood up and burst forth with his effusion.

When the song was finished the publisher sat very still and said nothing.

"Well," the young man asked impatiently, "what do I get for it?"

"Oh," replied the publisher, with an air of resignation, "I'm a publisher, not a magistrate!"

Extinguishers.

Fire extinguishers work on the principle that oxygen is necessary before anything can burn, and that in some cases, such as carbon dioxide, no fire can continue to burn. There are several types of extinguishers, but the usual type consists of a cylinder filled with bicarbonate of soda dissolved in water. Inside this is a smaller bottle of sulphuric acid. When needed, the two are made to meet, and once the acid meets the soda it forms a gas, carbon dioxide. The pressure of this forces the cork out of the cylinder, and a spray of water is played upon the fire. It is not the water that puts it out, but the gas carried with it, which "blankets" the flame, so cutting off the oxygen and making it impossible for it to go on burning.

Degenerated.

Fifty years ago meals were far more heavy than they are now—one has only to read Dickens to realize this. Our grandfather would have felt starved on the diet that most of us find sufficient.

But if we go back a few centuries we find appetites that seem amazing. Louis XIV. of France, who had the reputation of being a very moderate trencherman, used to breakfast off four entlets of whole chicken, four or five eggs, and some ham. The records of a dinner given by Henry VIII. show that each guest consumed nearly seven pounds of food. The fish course alone included eels, salmon, pike, barbed (now considered rather unfit for food), mulet, land sturgeon.

Sexual Differences.

A woman's head is always influenced by her heart; but a man's heart is always influenced by his head.—Lady Blessington.

To get an idea of the fragrance and daintiness of "Yardley" Toilet preparations buy a 50c. can of Oriental Lavender Talcum. Sold in the leading stores the world over. In Napanee at Wallace's.

Berry Boxes for sale. Wilson's Hardware.

HAYBURN

Mr. and Mrs. F. W. Kirkpatrick, London, and Mr. and Mrs. William Kirkpatrick, Hamilton, are spending a few days with friends here.—We are sorry to lose Miss R. McCormick, our teacher.—Messrs. J. Fred Dickson and Lewis H. Magee are superintending the Oliver farm, Deseronto Road, and attended the Dominion Day celebration at Napanee. — Mr. and Mrs. Edwin A. Magee and little sons spent Sunday at Mr. Jacob Loyst's.—Mr. Henry Loyst and Mr. and Mrs. Henry Galt celebrated Dominion Day at Napanee.—A number of ladies from this appointment were present at the "at home" on the Misses Nickle's lawn. — On Monday evening about fifty persons (Ladies' Aid members and friends) were entertained to strawberries and cake on Mrs. Howison's lawn. Mr. Stewart Loyst and Hayburn Y. P. furnished a short programme. A very pleasant social evening was enjoyed. This makes us look forward with high expectation to the garden party on Mrs. Jas. Rikley's lawn on Wednesday next.—Between the S. S. convention of last week, which was a decided success, and the two ball teams, our community is kept stirring. — The hay crop is a splendid one here, and gardens are giving forth an abundance of good things.

Mail Orders promptly filled at Wallace's Drug Store.

Use Du-Ko for delicious desserts.

CROYDON

The shower of rain which fell on Saturday was welcomed by every one, as it was needed badly.—The ladies of the Institute will hold their first meeting on Wednesday, July 9th, at Mrs. Peter Teskey's, at 2.30 p.m. All are welcome.—Mrs. Ferguson, Bracebridge, is spending a few days with her cousin, Mrs. Loch. Campbell.—Miss A. Glenn, our teacher, has left for her holidays at her home, Amherst Island.—Mr. and Mrs. B. Close were renewing old friends on Sunday.—Messrs. Pat. Nolan and Blake Barrager spent Sunday evening in Tamworth.—Mr. Herbert Bawn has returned home from Port Colborne. — Mr. and Mrs. Cecil Kellar are home from Detroit for their holidays.—Mr. Fred McKnight spent Sunday at Mr. L. Campbell's. — Miss Etta Kring spent a day recently at Mr. Peter Teskey's.

Magistrate (to Pat) — What brought you here?

Pat—Two policemen, yer honor.

Magistrate—Drunk, I suppose?

Pat—They were, yer honor—both of them.

Magistrate—Ten shillings or ten days.

Pat—Thanks, yer honor, I'll take the ten shillings.

Every Chocolate sold at Wallace's must be Fresh! A single "stale" candy in a box entitles you to a full new package or your money back.

Napanee's 5-Day Chautauqua

Starts Thursday, July 31st

Fill the Big Tent Full Every Night. Read Elsewhere in This Issue Mayor MacGregor's Views on Chautauqua.

Betty Booth Concert Company at Chautauqua

The Betty Booth Concert Company, an organization of notable musical attainments, will be one of the outstanding companies to appear at the coming Dominion Chautauqua.

Prominent on their well-chosen programs are classical and popular instrumental selections, beautiful costuged song presentations from favorite light operas, and other song numbers given in costume.

Miss Betty Booth, mezzo-soprano and pianist, formerly with the Imperial Vienna Opera company, heads the company. In exquisite costumes she features a number of Chinese, Japanese, Hindu and Gypsy songs.

Hugo Brandt, Polish pianist and composer of note, and Paul Clark, well known concert violinist, complete this organization which, in both personnel and type of musical endeavor, ranks among the best on the Chautauqua platform.

One of The Major Chautauqua Programmes

Sold in town by Fred L. Hooper, W. A. Steacy, A. E. Caton, P. Pappas

ROYALTY VISIT CANADIAN NATIONAL RAILWAYS' EXHIBIT

Their Majesties the King and Queen of England and the King and Queen of Italy were visitors to the building of the Canadian National Railways at the British Empire Exhibition. The two Queens showed great interest in the Resthing Scenic Model of Jasper National Park and the Triangle Tour and the two Kings gave a keen inspection to the transportation equipment exhibit. The Italian monarch showed much surprise when told of the extent of the National System, and both monarchs congratulated the Railway officers upon the appearance and attractiveness of the exhibit. The two Queens asked to be given models of the famous "6000" type of passenger engines, and models in gold and silver were sent to them. The photo shows their Majesties leaving the Canadian National Railways Building. In the foreground, from left to right, are:—King George, King Victor of Italy and the Hon. Peter Larkin, High Commissioner for Canada. In the background are:—Queen Mary (in white), Queen Elena of Italy, William Phillips, European Manager of the Canadian National Railways, Supt. MacBrien, Scotland Yard, and the Duke of Devonshire. In the rear, between Queen Elena of Italy and Mr. Phillips, is seen the Prince of Piedmont.

The best combination known for kitchen and bath rugs is Congoleum. Lead with a little Berger's Paris Green added. A fresh supply at Wallace's.

An Indian woman wandered into a fruit shop to make a small purchase, and unthinkingly tendered a native coin—an anna—for payment, whereupon the shop assistant remarked:—"I'm sorry; we must ban annas today."

Jack—Joan, when I looked at my accounts last night I nearly died of fright. Our motor car is costing us over $500 a year!

"Well, John, don't blame me! I advised you not to keep an account!"

Laura Secord Chocolates and Pecan Rolls arrive each Friday at Wallace's. None carried over from week to week, thus insuring deliciously fresh candy at all times.

Mrs. Driggs brought home a new girl from the intelligence office and instructed her in her duties.

"And do you have to be called in the morning?" she asked.

"I don't has to be, mum," replied the new girl, hopefully, "unless you just happen to need me."

The end of a perfect meal, "Daly's Good Tea". All size packages, at Wallace's.

ONTARIO ARCHIVES
TORONTO

FARMS FOR SALE OR TO LET.

A NUMBER OF FARMS FOR Sale. Also a number of Houses in town for sale. Apply to T. B. LEEMAN, Napanee, Ont. 1tf

FARM FOR SALE — 100 ACRES choice land, good buildings, good location. $6,000. Large and small farms and houses in town. Real estate and insurance. L. P. BOGART, Carson Block, Phone 372.

FOR SALE ONE HUNDRED acres, being North half of Lot 9, in 9th Concession of Camden. Exceptionally well watered and fenced, and in high state of cultivation. Sixty acres work land, balance wood and pasture; about 35 acres under alfalfa and timothy. This is a proposition worth your consideration. J. P. MacKNIGHT, Tamworth, Ont. 39tf

FARM FOR SALE — 27 ACRES, more or less, being Lot 6, in the 6th Concession of the Township of Sheffield, known as the Tripp Wagar farm. Good buildings and never-failing well; eleven good fruit trees; quantity of berries. Will sell with crop or without. For further particulars apply to L. L. BRADSHAW, on premises, Tamworth, Ont. 22-6t

FOR SALE

160 acres for sale, good buildings. Another 100 acres, good large house, medium priced barn. Mostly all best of land; good wells on both farms.

A small farm, 25 or 30 acres, would be taken as part pay on any of these. Other farms, smaller and larger as well can be secured.

Also house in Napanee, electric lights, furnace, cistern and well-pump, with acre or more as purchaser needs.

Other houses to suit almost anyone, available. Reasonable terms on each of above.

Am also open to buy for cash or trade, automobile, tractor, steam engines, separators, portable sawmill, etc. and have these for sale at fair prices and terms.

If you have something from an auto to a farm you want to trade for something else, let me know. Will fix you up at least exchange possible. If interested either way, write me. Prompt attention given.

I plan to be in town Friday and Saturday each week.

GAS. E. CLARK,
Box 568, Napanee, Ont.

22tf

EXECUTORS' NOTICE TO CREDITORS.

In the Estate of Martha Vansant, deceased.

Notice is hereby given, pursuant to Chapter 121 of the Revised Statutes of Ontario, 1914, Section 56, and amending Acts, that all persons having any claims against the estate of Martha Vansant, late of Lake View Township of Camden, in the County of Lennox and Addington, widow, deceased, are required to deliver or send to the undersigned on or before the 26th day of July, A.D. 1924, full particulars of their claims, duly verified.

And further take notice, that after we send 26th day of July, A.D. 1924, the Executors will proceed to distribute the assets of the said estate, and shall not be liable to any person for whose claims they shall not have received notice at the time of the distribution thereof.

Dated at Harrington, Warner & George, Solicitors for the said Estate.

Dated this 26th day of June, 1924.

26d

SANITARY WATER WELLS

"Drilled and cased, anywhere, any time. Don't be using dirty water. It is dangerous to your health. Sanitary means health. Health means success. List your work with us. Write for prices and terms.

GEORGE S. CHALK,
Well Driller,
Napanee.

25-6t

WRIGLEY'S

Chew it after every meal

It stimulates appetite and aids digestion. It makes your food do you more good. Note how it relieves that stuffy feeling after hearty eating.

Whitens teeth, sweetens the breath. It's the goody that Lasts.

SEALED in its Purity Package

WRIGLEY'S DOUBLEMINT CHEWING GUM

$25

A woman made a purchase from one of the flower girls in Picadilly Circus and said: "I suppose you will be here on Wednesday? I shall want a lot of flowers for my daughter; she is coming out on that day."

"She shall have the best in the market, mum," replied the flower seller, sympathetically. "What's she been in for?"

Your summer holidays will be repeated if later years at home if you take an Ansco Speedex Film and Camera with you. You will like the picture. One enlargement with each dollar's worth of printing, at Hooper's Drug Store.

An exceptionally fine showing of latest styles in Bathing Caps, at Wallace's. A good one at 25c., and a strong gum rubber one at $1.00.

Hard and Soft Cord Wood for sale, cut stove wood length. 1tf R. LIGHT.

PROMOTIONS.

S. S. No. 20, Final Exams.
In order of standing.

Sr. IV.—Emma Nugent, hon., Marion Baird, hon., Mary Hart, hon., equal; Audra Johnston, Mary Mooney; Ambrose Walsh.

Jr. IV.—Hilda Preslar, hon.; Josephine Baird, hon.; Walter Perry; Hazel Perry; Walter Baird, rec.

Sr. III.—Ruby Baird, hon.; Jean Baird, hon.; Martin Walsh, hon.; George Mihell.

Jr. II.—Wilfred Baird; Freddie Hart; Marion Parks; Earl Nugent; Vincent Mooney.

Sr. I.—Douglas McBride.

Jr. I.—Laura Perry; Sid Perry; Pearl Mihell.

Sr. Pr.—Reta Mooney; Nellie Mihell; Earl Mihell.

L. CONNOR.

S. S. No. 19, Richmond.
Total 600, Pass 360.

Sr. III, to Jr. IV.—Patricia Pennell 511, hon.; Margaret Allen, 482, hon.; Russell Kimmett 442; Helen Asselstine, 375; Aubrey Asselstine, 361.

Jr. III, to Sr. III.—Total 900, Pass 360—Jean Asselstine 678, hon.; Gertrude Lloyd 660; Reta Booth 540.

Sr. II. to Jr. III.—Francis McKeen 671.

I. to II.—Jack Asselstine.

Sr. Primer—Mary Kimmett; Walter Lloyd.

Jr. Primer—Lillie Lewis; Robert Pennell.

MRS. M. R. BROWN.

S. S. No. 14, North Fredericksburgh.

Sr. IV.—Evelyn Asselstine 63 per cent.; Mildred Clark, 62; Hazel Thompson 61; Ada Hodgston 57, recommended; Jean Herrington 54, recommended.

Sr. III.—Harold File 67 per cent.; Ward Hodgston 60; Everett Herrington 51, recommended.

Jr. III.—Elsie Sager 62 per cent.; Martha Thompson, absent.

Sr. II.—Lillian Douglas 69 per cent.; Raymond Woods 67; Hazel Thompson 62; Ford Long 56, recommended; Maurice Sager 49; Velma Woodcock 46.

Jr. II.—Jean File 66 per cent.

Sr. Pr.—Delma Woodcock; Arthur Pearsey; Francis Pearson; Brydon Long; Ross Long.

Jr. Pr. — Garfield Sager; Carrie Herrington.

S. S. No. 19, Ernestown.

Sr. IV.—Harry Rutton.

Jr. IV.—Earl Cole; Jean Asselstine; Arleen Parrott; Howard Babcock.

Sr. III.—Kathryn Clarke; William Conners; Adrian Babcock; George Hymers; Jessie Snider.

Jr. III.—Johnston Stuart; Marion Hibbs; Montague Candler; Ruth Pelton; Donald Burt; Mary Kimmett.

Sr. II.—Harold Rutton; Billie Henderson; Helen Griffith; Oakley Griffith; Benjamin Lee; Walter Reed; Henry Carroll; Albert Kimmett.

Jr. I.—Anna Storness; Cecil Parrott; Bruce Asselstine; Gladys Dorey; Bridget Norwell Hamilton; Elmer Babcock.

Sr. Pr.—Mona Reed; Thelma Griffith; Olive Kimmett.

ELEANOR WILLOWS.

S. S. No. 15, Camden.

Sr. IV.—Mary Lawler.

Sr. III.—Willie Brown; Edward Clarke.

Sr. II.—Edson Cavanagh.

Jr. Primer—John Cowdy.

Sr. Primer—Helen Lawler, Jack Cavanagh.

E. DOUPE.

S. S. No. 4, Camden.

Sr. IV.—Etta Kring; Bernice Galbraith; Harold Hughes.

Jr. IV. to Sr. IV.—Vera Galbraith 642; Herbert Kring 622; Marion Rutton 609; Annie King 573; Marjorie Teskey 521; George Sharpe 491; Louis Wright 421; Guy Barragar 417.

Jr. III. to Sr. III.—Sidney Griffin 515; Elizabeth Nolan 475; Leonard Martin 431; Clifford Haggerty 246; Alphonso Fowler 126.

Jr. II. to Sr. II.—Marie Barragar 607; Winnie Galbraith 457; Frank Maxwell 438; George Close 359; Violet Kinc 340.

I. to II.—Frances Younge; Dennis Nolan.

Sr. Primer—Annie Close; Marion Fowler; Walter Finn; Helen Fowler.

Jr. Primer—Alec. Hart; Kathleen Teskey.

ANNIE GLENN.

S. S. No. 3, Adolphustown.

Sr. IV.—Audrey Ruttan, hon.; Harry Bygott.

Jr. IV.—Pass 480—Muriel Pistel 610, hon.; Mary Laveck 492; George Reynolds 367 (absent for two months).

Sr. III.—Pass 360—Sidney Simmons 478, hon.; Charlie Bygott 450, hon.

Jr. III.—Pass 360—Joseph Laveck 346; James Beasley 255; Hugh Bruce (absent).

Sr. II.—Pass 360—Bernice Laveck 253; Morley Beasley 320; Gertrude Reynolds 344; Clarence Plested 336; Gordon Mack 257.

Jr. II.—Pass 360—Kathleen Laveck 436; Mary Bush 432; Douglas Reynolds 372; Claude Harmden 307.

I.—Pass 190—Harry Chambers 195; Arthur Chambers 189.

Primer — Daily Baldwin; James Mack; Leslie Chambers.

ROSE AMY GLENN.

S. S. No. 2, Adolphustown.

Third & Fourth—Thelma Strawbridge 76, hon.; Don Gallagher 65, pass; Keith Mallory 63, pass.

Second to Third—Lily Gallagher 65 pass.

THELMA M. BUELL.

The other day I was chatting with Mr. Sally, the well-known race-horse owner, on record speeds in which the Derby had been run, when, with a twinkle in his eye, he asked me if I knew the record instance of slowness during the running of that famous race.

I thought for a moment, and then had to confess that I confess I knew anything outstanding in that direction.

"Well," said Mr. Joel, "it was the horse that came in so late that everybody thought it was the winner of the next race!"

LOCKS THAT BAFFLE BURGLARS.

Battle Between Safe Manufacturers and Scientific Crackmen.

These who have valuables deposited for safe-keeping in their banks are do not doubt that they are perfectly secure. They do not realize that the continuance of this security involves a never-ending battle of wits between strong-room and safe manufacturers and scientific crackmen.

Many modern burglars acquired experience of different explosives during the war that has aided them enormously. Before a new method of security has been long in use, some clever criminal will find a way to defeat it, and it is thereby rendered obsolete.

The time has passed since safe makers produced anything they considered absolutely burglar-proof. Their aim nowadays is to produce a safe or strong-room calculated to hold out against attack for forty hours.

It is absolutely impossible to force an entrance into the safe in that time, plus a good margin for safety, the makers' object will have been attained.

The sorcerer is the key lock is the combination keyless lock, which possesses none of its disadvantages. The combination can be changed as often as desired, and the lock set so that two or more people, each with his own secret combination, are necessary to operate it.

The modern safe door has a slab of manganese steel, at least two inches thick, as a first line of defence. This offers considerable opposition to liquid explosives and the oxy-hydrogen blowpipe, the deadly weapons of the up-to-date burglar. Behind this are successive layers of force-resisting materials, which are calculated to blunt the strongest tools and delay the intruder, if not actually defeat him.

The progress of metallurgical science has been most rapid, and as each new method of attack is revealed it is promptly counteracted and rendered useless.

Those of the public who put their trust in locks, bolts, and bars can rest assured that everything is done by safe-makers to justify their confidence.

The Printer's Devil.

A printer's devil was the name formerly given to the boy who took the printed sheets from the tympan of the press. They got themselves so bedaubed with black that the workmen jokingly called them devils.

Franklin used to be called the Black Art, and the boys who assisted the pressmen were called imps.

According to a legend, Aldus Manutius, a printer of Venice, had a little page boy, who was left behind by a merchant vessel, to assist him in his business.

It soon got about that Manutius had a black imp to assist him, and to dispel the rumour he showed the boy to the assembled crowd, and said: "Be it known in Venice that I, Aldus Manutius, printer to the Holy Church and the doges, have this day made a public exposure of the printer's devil." All who heard him he had flesh and blood may come and pinch him."

The people were satisfied, and no longer molested the negro lad.

Doctor Loses Fat Fee.

A Paris surgeon is telling a good story on himself. A man came to him to operate on an American woman for appendicitis, and when the cure was complete the patient asked to show her gratitude in some way that was not too commonplace, embroidered a cheque trap and took it to the surgeon.

Unfortunately the surgeon had just had a run of patients who had paid for his services by presents of little antique value, so he could not help saying, "No, really, madam, take away such rubbish; a 1,000-franc note would be much more acceptable."

"All right," said the American woman, and opening the cigar case she drew a 1,000-franc bill from it, laid it on the table, and said, smiling, "There were five others like it in the case."

Oh, Quite!

Miss Fluff Flighty was making a great fuss. She was playing lead in that successful revue, "Toodle-oo!" and while she was on the stage, during the second scene someone had entered her dressing-room and stolen her diamond tiara. At last, that was what she told the manager.

At last the later gentleman managed to calm down his excited "star."

"Where did you keep this piece of jewellery?" he asked, when her loud bursts of hysterical weeping had somewhat subsided.

"In the box with the rest of my jewellery?" was the reply.

"What's it worth?" asked the manager rather coldly, for he had seen some of her other jewellery.

"Oh," was the calculated reply, "at least a column and a half!"

Shilling.

The word shilling really means a division of money into small parts, and is obtained from a word meaning "to divide." Thus, in the first place, it was not a coin, but an indication of money having been made up in small form.

Sterling, as applied to money, is derived from the Hanseatic League, which had an important house in England, and for more than two hundred years the "Easterling money," was generally the expression became sterling.

Eau de Cologne.

—This famous scent has been in use for two centuries. The best "eau" firm in Cologne which manufactured it has just closed down; but the supply available is practically unlimited still. Though Cologne has the credit of its manufacture, it was indebted for the secret recipe to an Italian immigrant, Farina.

Arcenate of Lead and Berger's Paris Green in time, at Wallace's.

The best combination known for killing potato bugs is a mixture of Lead with a little Berger's Paris Green added. A fresh supply at Wallace's.

WONDERFUL FLYING FEATS.

Speed and Endurance of Pigeons Are Remarkable.

The pigeon racing season is in full swing. Thousands of birds have been released on the continent to fly home to England.

Pigeon racing used to be confined to Belgium, but during the last thirty years has increased prodigiously in the British Isles, though it is still essentially a North of England sport.

The pace and distance these birds can accomplish are remarkable. Three years ago the race which was held between Nantes and Lancashire showed that the winning bird could cover a distance of 477 miles at a rate of 1,600 yards a minute. The winner of the Marseilles race, 525 miles at the rate of 1,467 yards a minute.

The courage of these birds has been proved over and over again. Perhaps the most illuminating example was given on the occasion of the Yorkshire Federation's race from Arras.

Two thousand birds were liberated at six o'clock on a July morning to fly 300 miles or more home. In mid-Channel they were enveloped in a fearful storm. In the South of England a worse storm was encountered, while in the Midlands the weather was no better. Yet at 2.30 p.m. the birds were arriving home.

But the journey left its mark on them. Their breast feathers were gone as a result of the head wind, while some of them were so exhausted that, having alighted in the yard, they were unable to fly up to it. The winner actually managed to fly at a pace of 900 yards a minute.

Naturally, only "old stagers" are allowed to take part in these long-distance races. Nevertheless, many of the pigeons that can be seen at St. Pauls and other famous places are recruited from the ranks of racing homers who have from time to time failed to return.

Indeed, often as many as 20,000, and sometimes 100,000, are lost every year, which means they England has to the owners, in view of the fact that homing pigeons are worth from £5 to £50 each.

Bishop on Seances.

The Bishop of Salisbury, England, after he had consecrated a new churchyard, said it was the hangman's lot to be sure that those who had passed away still lived which enormously added to their days to look more and more deeply into the mysterious and dangerous, psychological theory called spiritualism, and fool people to attend seances.

He, for one, was prepared to encourage scientific investigation into the borderland between the seen and the unseen, because God had given them sufficient reason to find out things. If there was something to find out, let them try to find it.

"But," added Dr. Donaldson, "let us try to find it out merely as a matter of knowledge. It does not, nor can it charge you, do not expect to get in touch with, or to know, loved ones through these channels. Don't look for it. Don't attempt it.

"Let nothing given you enough to comfort you in your sorrow. Follow His teaching. To go beyond that is to go into danger, and to have one of bidden ground which may lead you into trouble.

"I know Christian people who have found great joy in such things, but they have also found great danger, and have had to choose between the Christian faith and spiritualism. I ask you not to begin to make these investigations unless you make them in connection with scientific societies."

Ample Reason.

The old Scottish minister was tireless in looking up members of his flock, and was never so happy as when he was visiting them in their houses.

He had noticed that for some time past one hitherto regular churchgoer had got very slack in his attendance at the services, and he resolved to go and find out the reason for this neglect.

"Donald," he said, as soon as he was seated in the parlor, "I havena seen ye at the kirk for some time."

"No, sir," replied the man.

"And I wad like to know the reason."

"Weel, sir," replied Donald, "I hae three good objections. Firstly, I dinna believe in sae muckle sinnin'; secondly, I dinna believe in hell; whaur ye dae a' the talkin'; an', thirdly, an' in conclusion, 'twas there I got me wife."

Angel Brains.

Here are some bright answers from school examinations:

Epidermis is what keeps your skin on.

The days are shorter in winter because the cold contracts.

Etiquette teaches us how to be polite without trying to remember to be.

Poise is the way a Dutchman says boys.

Gold was discovered in California before anyone knew it was there.

Not Now, But Then.

From the Hampshire Advertiser, 1830. Our handsome and far-famed Hide Market presented last week the spectacle (the very opposite of beautiful)—a man in the stocks. We learn that the gentleman upon whom devolved the disagreeable, but necessary duty, of watching the man during the four hours he remained exposed to the public gaze, that his sentence was one which he had complained of in our neighborhood—the desecration of the Sabbath."

Banks and Bottles.

"Competition between United States banks took this form in an advertisement in ap Oklahoma paper:

Call at This Bank and Get a Combination Can Pick and Bottle Opener.

The Capital National Bank.

Would such draw depositors or scare them? And what do they need bottle-openers for in Oklahoma?

—Dr. Ralph Aylesworth, Eye Specialist, will be at, Wallace's Drug Store next Saturday. 13tf

Friday and Saturday, Special at Hooper's, Choice Chocolates, 49c. per pound. 26tf

HOW LONG DO DREAMS LAST?

A Question Often Asked, But Never Clearly Answered.

How long do dreams last is a question that has often been asked, but has never been definitely answered. But the following instances seems to bear out the supposition that dreams are really of very short duration.

A clock began to strike twelve a "man in the moon" was heard.

In his dream he ran away to sea, served on board a whaling ship, was nearly drowned in a shipwreck, and swam to a desert island. No rescue arrived, he began to abandon hope, when at last a ship hove in sight and took him on board. He became a rich planter on a successful mutiny, took charge of the ship, and sailed to some remote and unfurnished scan.

At last, weeping at this life, he sailed to England, left the ship, and entered business on shore.

Suddenly someone recognized him as a mutineer. He was arrested and tried, condemned to death and led off to execution. A great crowd followed round his neck and he awoke suddenly to hear the last stroke of the clock striking midnight.

Dreams are sometimes helpful, as they bring back to our memories things we cannot consciously remember. says A. J. J. Ratcliff in "A History of Dreams."

A cashier in a bank found an error in his accounts and was extremely worried about it, as he could not account for it.

One night he dreamt that a man came into the bank, withdrew a little money from his account and left. The cashier then noticed that, in the hurry, he forgot to enter the transaction in his pass book.

Remembering the dream the next morning, he found out that the error had actually occurred in this way, and was thus able to rectify it.

Egypt's First Lighthouse.

To Egypt belongs the credit of the erection of the first lighthouse on record, namely, the tower built on the Island of Pharos at the mouth of Alexandria harbor, by that most enlightened ruler, Ptolemy II., about 650 years before the Christian era. This tower was 100 feet high and stood as a monument to an ancient civilization until the fourteenth century, when it was washed away by the sea. Its light consisted of an open fire of burning wood, and the same practice was followed in the subsequent lighthouse until the beginning of the seventeenth century. Even as late as 1789 the South Foreland lighthouse was merely a beacon fire of coal. The famous Eddystone lighthouse, in 1759, was lit by 16 pounds of tallow candles, a clock being provided to ring the bell every half-hour to remind the keeper to turn them up. In 1762 an English engineer, John Smeaton, invented a new form of the Argand burner, one of the inventions of the Argand burner for years later, of which the standard Argand burner, of which the standard burner of 1872, and the concentric wicks of the Argand burner is due to Smeaton. Thus the Eddystone lighthouse, which now furnishes the standard for all other important lighthouses of the world.

Temperance In Japan.

The four delegates from Japan to the eleventh World's W.C.T.U. Convention, held in Minneapolis last November, 1922, have issued a striking statement on the question of national prohibition. It is a long time, however, before the sale of alcoholic liquor to young people under twenty years of age in Japan ceased, 1922, thus antedating the bill which Lady Astor has just succeeded in putting through the British Parliament. These Japanese women say: "The Japanese only very recently began to use it to reach these young people. So we determined, God helping us, to raise a fund to reach the million children of school age with the scientific truth about alcohol. We have prepared our temperance posters to place in all the public and private schools throughout Japan and Korea, and also translate, print and distribute the most authoritative works about alcohol and other narcotics, and place them in all the public libraries, and school libraries. We are all mothers, and realizing the need, each one of us has thankfully offered $100; since the Philadelphia Convention $45; more was subscribed, so you see $3,000 will be raised. Will you kindly help us to reach the remaining $2,955.00?"

To Steady Warships.

Experiments are being made at Chatham, England, with a gyroscope to prevent the rolling of battleships. The gyroscopic stabilizer is a new method has been employed of imparting a rolling motion to a ship opposite to the stockyard. Platforms have been constructed enabling parties of men to run on and off the vessel.

Should the instrument eliminate rolling, it will prove of vital importance in naval warfare. The modern battleship is so lofty that one side starts rolling a long time elapses before she recovers her normal balance. This is one of the greatest difficulties with which naval gunners have to contend.

Movies Build Church.

"In the old church of the author of "By His Grace," Dr. Charles M. Sheldon, in Topeka, Kansas, on Easter Sunday last year 120 persons were admitted to fellowship, all of whom said they were first attracted by the motion-picture services held every Sunday evening, and at which the pastor builds his sermon around the story shown on the screen."

Evolution of Whales.

Whales probably evolved from land animals. They have vestiges of hip, legs; they breathe air; they give birth to young alive; they have lungs instead of gills; they have hairs; they are almost invariably born one at a time; they have tufts of hair about the mouth; they suckle their breathe air as land animals do, instead of like fishes.

Grand Celebration will be held on the Exhibition Grounds, at Centreville, on Thursday, June 26th. Races, Baseball Games, and sports of all kinds. 20tf

PHOSPHO-COD THE QUICKEST AND SUREST WAY TO GET YOUR IRON AND VITAMINES

One tablespoonful of PHOSPHO-COD contains as much iron as half a pound of Raisins or a quart of Spinach or a quarter of a pound of Carrots. It contains the extract of Cod Livers, the concentrated extract — not the greasy oil. This extract is like the extract of beef, it contains the essence, the concentrated, nourishing part. Cod Livers are the richest of all known substances in vitamines, and there is more concentrated energy in one tablespoonful of PHOSPHO-COD than in three cakes of yeast. In each tablespoonful of PHOSPHO-COD over one-third is Solution of Hypophosphites. Hypophosphites contain other of the salts needed by the body, such as lime, sodium, potassium and Manganese. PHOSPHO-COD contains a liberal percentage of Glycerine which has been proven to be one of the most healing substances known to science, acting directly on inflamed or ulcerated membranes of the stomach, bowels, kidneys and bladder as it does on the irritated surface of the skin. Glycerine and Rose Water are an external lotion has been used for generations to heal and soften mother's hands and face, and heal and soothe the irritated skin. Internally its action is the same on the bronchial tubes and lungs. It is the most valuable for coughs and colds. PHOSPHO-COD contains Wild Cherry extract, a splendid appetizing tonic made from the bark of the wild cherry tree, and it makes the delicate, picky appetite a thing of the past, and gives you a desire for food that is healthy and substantial. PHOSPHO-COD contains Pepsin which is the most valuable to all stomach remedies known to medical science, and helps you to digest the food you eat, reducing it to a liquid state, so that it can be assimilated into your blood to carry nourishment to every part of the body. From your blood your nerve power is born, and through your nerves comes your happiness, ambition and power to do and to accomplish the full joy of living. PHOSPHO-COD contains ten drops of Port Wine in each tablespoonful; this is used to keep it from fermenting and also because Port Wine contains nourishment that is valuable in the process of making blood. These are a few of the reasons why you should get your Iron and Vitamines from PHOSPHO-COD in preference to any other way, because it contains more of them and costs you less for what it gives than any other method, product or preparation you can secure. PHOSPHO-COD at —

IT'S HERE!! PHOSPHO-COD NERVE & BLOOD TONIC HEALTH IN EVERY BOTTLE

PHOSPHO-COD is for sale by HOOPER'S DRUG STORE, PHONE 61 NAPANEE, who will be pleased to send a bottle by mail to those unable to call at the store, on receipt of 25 cents additional to pay postage. Regular price $1.25 per pint bottle; $1.50 mailed to any address in Canada.

DESERONTO—Clare Malley.
TWEED—P. K. Newton.
NEWBRIDGE—W. E. Wallwin.
TAMWORTH—L. J. Pearson.
BATH—D. H. Robinson.
ENTERPRISE—E. Fenwick.
MARLBANK—Wilbur Wilson.
YARKER—R. W. Freeman.

PERSIAN DIPLOMACY.

Not Much Was Said, but the Prince Understood the Shah.

There were great variety and charm in the society of Kissingen, writes Princess Lazarovich in her account of a holiday on the continent. There were people from the four corners of Europe, America and the orient, each native a distinct personality. This brought vivid suggestions of his otherwise.

Prince Malkolm was the diplomatic representative of Persia for all Europe, being accredited at the same time to London, Petrograd and Berlin. His wife, a beautiful Armenian princess, a Christian, was one of my greatest friends in Kissingen. Prince Malkolm told us one day of how he came to be a Persian diplomatic representative. He was a relative of the shah, and been educated in several countries in Europe and had become interested in the Christian religion as the not force of a visit to the Holy Land.

Prince Malkolm told us how the shah had pondered long to his upon some mission of religious Christian principles to Persians in forms that they would understand, making Christianity the fulfillment of old Hindus and Zoroastrian conceptions. Having formed a plan, he returned to Persia and began to talk to his countrymen and put before them the ideas that he believed would raise up the fallen nation. The people listened, and flocked to him eagerly and followed him about in throngs. Some of them begin to proclaim him a prophet and a most worshiped his person. He tried in every way to combat that tendency, to which he saw the speedy and complete wreck of his dearest hopes.

One day the shah sent for him and said:

"My cousin, you are much followed about here. You are exerting yourself too much. You need rest. Would you like to go on my ambassador to Europe—and stay there many years?"

Then Prince Malkolm sobbed.

"I knew what he meant. So with my heart feeling like a stone I answered, 'Yes, your majesty, I accept.' On that day I started on my journey westward. And all these years I have been virtually a European."

"But what did the shah really mean?" I asked.

Prince Malkolm grimmed, showing his white teeth, and with a sweet purple made the sign of a knife drawn across his throat.

MEANINGS OF DREAMS.

What Scientific Analysis of Slumber Visions May Disclose.

Scientific dream interpretation helps us to see ourselves as we really are, gives us intimate glimpses of the subconscious as well as conscious desires, fears and modes of thinking that enter into the making of our character and the shaping of our conduct, as pointed to H. Addington Bruce in the Mothers' Magazine.

The compilers of the gaudy little paper covered dream books once so much in vogue were right enough on the theory that dreams are symbolic. But they erred by assuming that they are always symbolic of future events and that any particular dream always and means time and effort. But it is well worth the trouble it costs. All who would discover their unsuspected weaknesses and defects in themselves, who would gain a maximum of health, happiness and efficiency through right living, will do well to seek to have their dreams analyzed.

For it is not only for the light it throws on one's nature and character that scientific dream interpretation is worth while. There are dreams which rightly interpreted throw light on the state of the dreamer's physical health, sometimes enabling action to be taken that will avert serious disease.

NOTICE!

It never pays to buy poor Seed because it is a little cheaper. You can't afford to take the chance. I sell Council Bluff Seed Corn. It is guaranteed to germinate and grow. I have a stock of all varieties of Fodders, Flints and Dents Corns, also Stowell's Evergreens, also a nice line of Silver Hull and Rye Buckwheats, Hungarian, Siberian and Golden Millets. Try our Chick Starter; it has no equal; you never lose any chicks if you use it.

F. D. MARSH
The Poultry Man.
Dundas St. E., Napanee. Phone 251

GIVE US A TRY

WE SELL FOR LESS

2 lbs. California Midget Raisins.	.50
3 lbs. Cooking Figs for	.50
3 lbs. Dates for	.50
3 bars Olive Toilet Soap for	.25
4 bars White Naptha Soap for..	.25
2 lb. Prunes for	.50
1 lb. Black Tea for	.50
1 lb. Green Tea	.50
1 lb. G. fannings, for	.50
Good Black Pepper, 1 lb. for ...	.25
Quaker Oats, regular size and a fresh ground with every order 1 lb. for	.50
Shortening, per lb.	.16

DENISON BROS.
North Centre St.

MRS. MISENER'S ACHES AND PAINS

Vanished After Using Lydia E. Pinkham's Vegetable Compound

"Branchton, Ont.—"When I wrote to you for help my action was mostly from desperation. I was in misery. I wondered if I, too, would benefit by his medicine. It was the most profitable action I have ever taken. I heartily assure you, for through its results I am relieved of most of my sufferings. I have taken six boxes of Lydia E. Pinkham's Vegetable Compound Tablets and a bottle of Lydia E. Pinkham's Blood Medicine, and I can honestly say I have never been so well before. I had suffered from pains and other troubles since I was fifteen years old, and during the 'Great War' period I worked on munitions for two years, and, in the heavy lifting which my work called for, I strained myself, causing pelvic inflammation from which I have suffered untold agony, and I often had to give up and go to bed. I had doctored for several years without getting permanent relief, when I started to take your medicine."—Mrs. GOLDWIN MISENER, Branchton, Ont.

Write to the Lydia E. Pinkham Medicine Co., Cobourg, Ontario, for a free copy of Lydia E. Pinkham's Private Text-Book upon "Ailments of Women." C

Paint Up!

Genuine White Lead, Boiled Oil, Turpentine, Glass, Putty, also a complete line of colors in Mixed Paint, 100 per cent. Pure Paints and Varnishes. The best is the cheapest.

Wilson's Hardware.

Two quarts of B. & H. English Paint covers as much as three quarts of ordinary brands. Therefore, although it costs more per gallon than some, it is the most economical paint to use. Agents for Napanee, Wallace's Drug Store.

Bathing Caps, Water Wings, and Thermos Bottles, at Hooper's Drug Store.

ONTARIO ARCHIVES TORONTO

Smoke
OLD CHUM
The Tobacco of Quality

Sealed Package 15¢
(which keeps the tobacco in its original condition)
also in ½lb. tins
Manufactured by Imperial Tobacco Company of Canada Limited

A BRIDAL RECEPTION.

A very enjoyable afternoon was spent at the home of Mrs. E. Green Rollins, when quietly became the bride of Mr. Kenneth Babcock, son of Wilton's most popular young man. Amongst those who were invited to enjoy the hospitality of the hostess were a number of the immediate family friends of the bride, also mothers of the bride and groom.

From three until five p.m. music, both vocal and instrumental, was enjoyed by all, after which all repaired to the dining room, where a delightful buffet luncheon prepared by the hostess was awaiting them. The beautifully garnished plates laden with chicken, salad and jellies were served. After the tea was poured by the hostess, ice cream and cake completed a modern and elaborate lunch.

Upon reentering the living room, all were taken by surprise, as quite unknown to the bride and several of the guests there suspending from the archway hung in splendour a basket beautifully decorated with pink crepe paper and long flowing pink crepe ribbons, filled with gifts from her many friends. Can one imagine the expression of appreciation on the bride's face as the basket was lowered into her arms.

After expressing gratitude to Mrs. Miller and her many young friends for their beautiful gifts, all departed to their homes, feeling grateful to their hostess for the pleasant afternoon spent in honor of the occasion.

The following are the gifts presented on the 22nd May:—

Miss Gladys Wallace, vase; Mrs. Fremont Mills, mustard dish and toothpick holder; Miss Kathleen Parrott, cambiole yoke; Mrs. J. E. Miller, pin cushion; Miss Charlotte Hamilton, sugar and cream set; Mrs. A. W. Babcock and Ethel, sugar and cream set; Mrs. William Stuart, pin tray; Miss Dorothy Neilson, bon bon dish; Miss Marjory Storms, linen centre piece; Miss Eleanor Emberley, pitcher; Miss Eleanor Willows, fancy towel; Mrs. Kenneth Babcock, fruit set; Mrs. Oliver Henderson, fancy towel; Mrs. Clinton Huff, $1.00; Miss Aleita Babcock, guest towel; Mrs. Maitland Boulton, guest towel; Mrs. Milford Love, pair of towels.

ODESSA

Mr. and Mrs. Charles McKim and daughters, Peggy and Alice, Detroit, spent Friday the guests of Mr. and Mrs. Robert Hamm.—Mr. and Mrs. Stanley Mabee, Mr. and Mrs. Harold Mabee, Williamsport, Pa., and Mr. and Mrs. P. A. Mabee, Picton, were guests of Dr. J. E. Mabee and Mrs. Mabee, last Friday. They also called on a number of their friends.—Mr. and Mrs. Harea and Mrs. D. Boyce, Toronto, are guests of Mr. and Mrs. Janee Boyce.—Miss Laura Crowe, of Cobourg, is visiting friends.—George McDonald, Belleville, is visiting his brother, Frank McDonald.—Mr. and Mrs. George Mettler, Syracuse, are guests of Mr. and Mrs. Wilbur Mettler.—Mrs. Shorey, of Acton, is the guest of her sister, Mrs. Stanley Holmes.—Mr. and Mrs. William Jenkins, Kingston, are the guests of the latter's mother, Mrs. George Yetts.—Miss Bernice Henderson, of Sunbury, is home for her vacation.—Miss Zita Rayson spent the week end and the holiday at H. L. King's.—The social dance held at the Henderson pavilion last Friday night, had a large attendance. The music was furnished by the Christmas Orchestra, Kingston.—Master Harold Hemm has been spending the past week with his grandparents, Mr. and Mrs. Bristol, Bath.—School closed last Monday and the out-of-town teachers left for their homes. — Mr. Earl Smithville; Miss Ridley, and Miss Allen, Toronto. — The Women's Missionary Society met at the home of Mrs. Ashton Amey last Wednesday afternoon.—The lawn social held last Tuesday night at Marcus Fraser's, was a wonderful success, considering the disagreeable weather. The receipts amounted to seventy-five dollars.—W. E. Topliff has opened his shoe shop at his home, opposite the Town Hall.—Sherman Bond has opened a hardware store, also an ice cream parlor in the new store of B. J. Oswald, on Main St.—The many friends of Miss Frankie Rose will be pleased to hear that she returned home last Saturday from the Kingston General Hospital, where she had a very successful operation for appendicitis.

HONOR ROLL

S. S. No. 2, Adolphustown.

Sr. IV. Class—Gerald Gallagher.
Jr. IV. Class—Ruby Strachan, Don Gallagher, Keith Mallory.
Sr. III. Class—Celista Ellis, Willie Vesterfelt.
Jr. III. Class—Lily Gallagher.
Sr. I. Class—Mary Hills, Jean White, Josephine Cousins, Kenneth Gallagher.
Sr. Primer Class—Harry Strawbridge, George Vesterfelt, Bob Vesterfelt, Dora Gallagher.
Jr. Primer Class—Nellie Gallagher.

You'll miss a whole lot of fun on the picnic or outing, if you don't take along a Kodak. The No. 2A Brownie costs only $3.65 at Wallace's, and it takes dandy pictures.

Jack—Joan, when I looked at my accounts last night I nearly died of fright. Our motor car is costing us over $500 a year.

"Well, John, don't blame me! I advised you not to keep an account!"

Laura Secord Chocolates and Pecan Rolls arrive each Friday at Wallace's. Now carried over the week ends to thus insuring deliciously fresh candy at all times.

An Indian woman wandered into a fruit shop to make a small purchase, had unknowingly tendered a native coin—an anna—for payment, whereupon the shop assistant remarked:

"I'm sorry; we must have annas today."

MURINE
Keeps EYES
Clear, Bright and Beautiful
Write Murine Co., Chicago, for Eye Care Book

STRATAGEMS OF WAR.

Clever Tricks by Which Two Chilean Warships Were Sunk.

Between the years 1879 and 1884 the republics of Peru and Chile were at war, and, although the Peruvians were eventually discomfited, they displayed great skillfulness in naval matters. On one occasion they succeeded in sinking two Chilean warships, their clever stratagem being thus described by Stephen Coleridge in his memoirs:

"Soon after the Chilean fleet had settled down to the blockade of Callao there appeared in the bay one morning a large barge of fruit that had obviously gone adrift from the shore. The Peruvians put out in boats and steam launches to bring the barge back, and the Chileans, seeing what was happening, also sent out pinnaces and boats to intercept and capture the drifting barge. A fierce fusillade between the hostile boats followed, and several men were killed or wounded. At length the Peruvians drew off and left the barge in the hands of the triumphant Chileans, who towed it off amid the cheers of their ships' crews, who had watched the skirmish with a little sense of its worth. And the hollyhock, the statelliest of our "old fashioned" flowers, enjoyes unalloyed.

In two books of "popular quotations" there is no reference to the hollyhock. Among the holly has its fair share of space. But it can afford to be thus ostracized.

FAMILIAR PHRASES.

A Few of the Many Gems We Get From Alexander Pope.

With the exception of Shakespeare, Pope is the author of more familiar phrases than any other writer of modern times. Here are a few of his gems:

"Shoot folly as she flies." "Hope springs eternal in the human breast." "Man never is but always to be blessed." "Whatever is is right." "The proper study of mankind is man." "Grows with his growth and strengthens with his strength." "Order is heaven's first law." "Worth makes the man and want of it the fellow." "Honor and shame from no condition rise; act well your part—there all the honor lies." "An honest man's the noblest work of God." "Thou wert my guide, philosopher and friend." "Woman's at best a contradiction still." "Just as the twig is bent the tree's inclined." "Who shall decide when doctors disagree?" "A little learning is a dangerous thing." "To err is human, to forgive divine." "Beauty draws us with a single hair." "Fools rush in where angels fear to tread." "Damn with faint praise." "The many headed monster."

The Blow on the Jaw.

A man struck with any degree of force upon the mental area of the jaw, although he may be in perfect physical condition, instantly collapses and falls to the ground, says a medical journal. The attitude assumed in recovery, which may be instantaneous or delayed some minutes, is most characteristic. He squirms about, raises his head and rolls his eyes in an attempt to locate himself. He tries to get on his side and elbow; he endeavors to rise upon his hands and knees. If he remains his feet he staggers like a drunken man. The blow is practically never fatal; the pulse is quite slow and usually accelerated; the pulse and respiration are normal; the pupils are normal; there is no headache, no stupor, no cold extremities, no pallor—none of the ordinary signs of shock or concussion.

How to Be Happy.

There are two ways of being happy. We may either diminish our wants or augment our means. Either will do. The result is the same, and it is for each man to decide for himself and do that which happens to be the easier. If you are life or sick or poor, however much it may be to diminish your wants, it will be harder to augment your means. If you are active and prosperous or young or in good health it may be easier for, you to augment your means than to diminish your wants. But if you are sick and poor, both at the same time, young or old, rich or poor, sick or well, and if you are very wise you will do both in such a way as to augment the general happiness of society.—Benjamin Franklin.

A Celebrated Suicide.

Haydon, the celebrated historical painter and writer, at a time in his life when he was overcome by debt, disappointment and ingratitude, laid down the brush with which he was at work upon his last great effort, "Alfred and the Trial by Jury," wrote with a steady hand, "Stretch me no longer upon this rough world," and then was a pistol shot put an end to his unhappy existence.

Dressing the Pillow.

A little child, not three years old, was sleepy, and his mother carried him to his crib, lugg the pillowby had been removed by the maid for the laundry. And the child, looking up beseechingly into his mother's face, said pleadingly, "Please put a shirt on my pillow."

Remembered Too Well.

Howard—Did your aunt remember you in her will? Henry—She sure did. Directed her executors to collect all the loans she had ollide me.—Puck.

Holding His Own.

"Stinger, isn't he?"

"You've said it. Why, he holds fast to everything he gets his clutches on and even holds down his dinner."

Public opinion, though often formed upon a wrong basis, yet generally has a strong underlying sense of justice.—Abraham Lincoln.

Sporting Goods!
A complete line of Reach's famous Baseball goods, also Tennis Racquets, Indoor Balls, etc.
Wilson's Hardware.

Berger's English Pure Paris Green at Hooper's Drug Store.

When Opportunity Comes

HOW much money have you "put by" at the present time?

Enough to pay a doctor in case of sudden illness in your family? Enough to make a payment on a home should you be offered a bargain? Enough to take advantage of a sudden business opportunity?

Ordinary opportunities, ordinary happenings, these, yet how many are ready for tomorrow's big chance—tomorrow's emergency? The man with a good bank balance is always ready for the unexpected.

Keep ever before you the importance to yourself of saving money regularly and persistently.

THE ROYAL BANK OF CANADA
W. J. WIGGINS, Manager
Napanee Branch.
Branches at Tweed Odessa, Bath, Stella, Enterprise
6308

Trade Expansion

FOR fifty-three years this Bank has fostered sound enterprise in the development of Canadian commerce.

Business men are invited to consult us with regard to financial assistance, when planning to extend their business.

THE DOMINION BANK
NAPANEE BRANCH,
G. PATTON CARR, Manager.

Now and Then

THERE will be an added zest to your enjoyment to-day if at the same time you are establishing financial backing for to-morrow by gradually accumulating savings. Youth can spare what old age will need.

Open a savings account with this Bank now.

THE STANDARD BANK OF CANADA
Napanee Branch. R. R. White, Manager.
Branches also at Belleville, Brighton, Camden East, Deseronto, Newburgh, Picton, Trenton and Kingston.

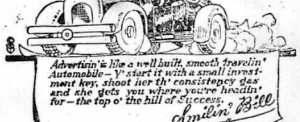

Advertisin's like a well built, smooth travelin' automobile—Y'start it with a small investment key, shoot her th' consistency gas and she gets you where you're headin' for—the top o' the hill of Success.
Smilin' Bill

ELMBROOK

Mr. and Mrs. E. K. Welbanks and Mr. and Mrs. Arnold Welbanks and children were Sunday guests at Mr. and Mrs. C. Rubick's, Northport.—Mr. and Mrs. Fred Dodge and family spent Sunday with his sister, Mrs. Charles McDonald, Elmbrook.—Mr. Roy Wood, of Doxtee's, is building fence for Mr. Fred Ackerman.—Mr. Geo. Burley and Edith were callers on Monday at Mrs. Fred Dodge's.—Mr. Thos. Alexander is renewing his house with a fresh coat of paint.—Mr. and Mrs. Finley Lasier, of Picton, spent Wednesday evening last at Mrs. Will Blakely's.—Mr. Clarence Hicks and Miss Thelma Hicks motored to Trenton on Sunday and spent the day with relatives.—Mr. and Mrs. Thomas Tripp and family spent Sunday with their daughter, Mrs. Joe Lavinder, Wellington.—Sorry to report that George Chambers is confined to the house through illness.—Mr. and Mrs. Fred Dodge and family and Mr. and Mrs. Milton Dodge spent Sunday at Mr. and Mrs. Charlie McDonald's.—Mr. and Mrs. Willis Sills and Nina and Morley Sills, East Lake, called Saturday at his parents', Mr. and Mrs. H. L. Sills, Picton.—Mr. Finley Stone is having his house improved by giving it a coat of paint.—Mr. and Mrs. H. E. Sills, of Picton, spent a day recently with their son, Mr. and Mrs. Willis Sills, East Lake.—Mr. and Mrs. Thomas Tripp and family spent Monday evening at Mr. and Mrs. Finley Stone's.

Berger's English Paris Green in tins, at Wallace's.

DR. J. D. KELLOGG'S ASTHMA REMEDY
NO NEED TO SPEND RESTLESS, SLEEPLESS NIGHTS IRRITATION QUICKLY RELIEVED AND REST ASSURED BY USING THE REMEDY THAT HAS HELPED SO THOUSANDS OF SUFFERERS

NOTICE!

I have on hand for present seeding all kinds of Corn, Buckwheat, Millet and Hungarian.

Also all kinds of Ground Feed, Whole Corn, Flour, Bran, Shorts, Frost Wire Fencing and Gates.

HOUSE TO RENT — Near the Park. Running water and electric lights.

FRED. A. PERRY
Opposite The Campbell Robes.
1tf Dundas St. Napanee.

FEEL IT HEAL
Mentholatum
SUNBURN SPRAINS ACHING FEET
JARS 30c. & 60c.—TUBES 30c.—At all Drug Stores

COAL!
Until further notice we offer Choice Anthracite Furnace Coal at $13.50 per ton, and Stove and Chestnut at $14.50 per ton.
Chas. Stevens Co., Ltd.
15tf

THE HOLLYHOCK.

A Flower That is Intertwined With Our Colonial History.

The hollyhock gets its name from two words that indicate its origin in the Holy Land and its membership in the mallow family. But apparently it was known in India, and it is fitting its cheerful banners to the air in Palestine.

Wherever its first home was, it has become thoroughly acclimated in New England. We think of it as a characteristic New England flower. It permeates our colonial history almost back to the days of Governor Bradford and Roger Williams. It is forever peering out of the pages of New England fiction and poetry. There is no flower that gives completely expression the spirit of our eighteenth century romance.

Some of the old colonial blossoms are slap and modest, but the hollyhock has the courage of its convictions. It knows its beauty, as it should, and thoroughly the holly has its fair share of space. But it can afford to be thus ostracized.

VARIETY SHOWER

Mr. and Mrs. Harold Young wish to thank their many friends and neighbours who gathered at the home of the bride's parents, Mr. and Mrs. Christie Hartin, West Plain, on the evening of April 23th, and presented them with the following:

Mr. and Mrs. Christie Hartin, chesnut and nair of brushes; Mr. and Mrs. Wm. Hartin, table cloth; Mr. and Mrs. Ben Young, towels; Mr. and Mrs. Geo. Young, pillow; Mr. and Mrs. Alex. Lewis, fancy bowl; Lily and Jessie Lewis, salt and pepper shakers; a friend, half dozen knives and forks; Violet Pringle, bon bon dish; Clarth Sodero, apple basket; Mr. and Mrs. Bob Pringle, Brown Betty teapot; Mrs. Eliza Hartin, cowling; Violet Hartin, gravy bowl; Mr. and Mrs. Wesley York, nair pillow slips; Vyda Sodero, towels; Beasie Davis, aluminum kettle; Annie Youngs, towels; Trecea Davis, agate basin; Mr. and Mrs. Robt. Young, pillow; Garnet Young, sugar bowl; Patricia Lloyd, spoon tray; Mr. and Mrs. Jed Davis, aluminum sauce pan and $2.00; Mr. and Mrs. Fred Armstrong, 50c.; Mr. and Mrs. Walter Huff, aluminum sauce pan; Mr. Harold York, $2.00; Mr. and Mrs. Hiner Wayte, $1.00; Mr. and Mrs. Wm. Wickens, milk pitcher; Mr. and Mrs. Ed. Hart, $1.00; Mr. Robt. Pringle, 50c.; Susie Davis, pickle dish; Mr. and Mrs. J. L. Richmond, silver berry spoon; Ruby Richmond, salt and pepper shakers; Mr. Frank McFarlane, $1.00; Mr. and Mrs. Lennon Davis, glass water set; Mr. Percy Pringle and Minnie York, lamp and cake tin; Mr. and Mrs. John Bolton, $1.00; Mr. and Mrs. W. G. Pringle, Marjory and Nora, fancy sideboard scarf; Mrs. Tom Maddell, sideboard scarf; Fungie Waddell, clothes pin bag and two linen clothes pins; Helen Ashton, tooth pick holder; Annie Hartin, lemon squeezer.

On the following Wednesday night Mr. and Mrs. Harold Young received other useful gifts at the home of Mr. and Mrs. Robt. Young: Mr. and Mrs. Clair Davison, potato kettle; Mr. Willie Beath, pickle urgent; Mr. and Mrs. Booth, 50c.; Mr. and Mrs. Fred Booth and Reta, fancy dresser scarf; Mr. and Mrs. Elvin Richmond, berry set; Mr. Steward Waddell and Miss E. M. Caswell, fancy centre piece and 50c.; Mr. and Mrs. Arthur Pennell, towels; Mr. Kenneth Young and Aletha, berry set; Mr. Murgyn Dafoe, milk pitcher; Irvine Young, pickle dish; Mr. Willie Dafoe, berry bowl; Mr. John Kimmett, towels; Mr. Hershie Thompson, towels; Stanley McFarlane, towels; Mr. Harry Lewis, bread set; Laura M. Somerville and Aletha Meeks, berry set; Marie Somerville, lemon nurcery; Wesley Bradshaw, towels; Mr. Ed. York, 50c.; Hughie Allen, bowl; Mr. Jennie K. Allen, pair towels; Mr. George Fralick, 50c.

WATERTOWN, N.Y.

The weather is much warmer with showers.—Mr. William Gulles is much improved, after an illness of two weeks.—A number of our Watertown boys have gone to the woods.—Mrs. Ezra Keech has returned to her home in Moscow after a stay spent over this city on Wednesday last and left a wee baby girl at the home of Mr. and Mrs. Russell Hawley.—Mr. Kenneth Gallop and Mr. Kenneth Thompson spent the week end in New York.—Mr. Joe Hawley has a new Elcar car.—Miss Lily Bush expects to return home in the near future.—Miss Ina Wagar spent Saturday evening in Carthage.—Mr. and Mrs. Wesley Babcock spent Sunday at William Cameron's.—Messrs. Ray Morson and Egbert Cooklin, of High Falls, visited in Watertown on Sunday last.—Mr. George Snider and Mr. Calvert Kelly purchased a new Ford sedan.—The Orange Lodge of Watertown are planning an excursion to Prescott on July 12th.—Mr. George Bailey is steadily improving, after his serious illness of scarlet fever. He has been in the Isolation Hospital for a time.—Mr. James Cameron spent Sunday evening with Miss Minnie Seiferer.—A very pretty wedding took place at the Asbery Methodist Church, when Mr. Herbert Snider and Miss Doris Wagar were united in marriage. They left amid showers of confetti for Rochester. We all join in wishing them many happy years.—Miss Nettie Kellar and Mr. Elwood Kellar are now in town.—Miss Vera Snider and Miss Frances Cousins spent Saturday evening in Adams.

You Regulate Financial Loss

Fires occur in spite of precautions. Property is destroyed in spite of the fire fighters' best efforts. But there is no "in spite of" where dependable insurance is concerned. The value of the property can be saved.

Adequate insurance is the sure protection against financial loss through fire. Can you afford to be without it?

A. L. DAFOE
Office of the Late W. E. HALL

F. C. MARTIN & SON
FUNERAL DIRECTORS AND EMBALMERS
MOTOR AMBULANCE
Parlors and Office, Dundas Street, Napanee.
Office Telephone No. 74.
Residence Telephone No. 375.
We succeed Ming & Hambly, who will assist us for a time.
F. C. MARTIN & SON
49-6m

REAL ESTATE
Choice Farm and Village Property.
INSURANCE
Fire, Life, Auto
The Newburgh Insurance Office
THOS. I. WINTER.
16tf

Stylish and Attractive
Printing costs no more than the other kind, it is more sure of results and shows that the user is progressive and modern in his business methods. To obtain this sort of
Printing
you'll find it necessary to patronize a printer who takes pride enough in his business to keep abreast of the times, both in methods and material. We want to do your work and when the goods are delivered you will find them right. Try us.
The Beaver
Job Department is noted for stylish and attractive Printing, promptly delivered.
Mail Orders
Given prompt attention, and job delivered the same day, if possible.

To get an idea of the fragrance and daintiness of "Yardley" Toilet preparations buy a 50c. can of Old English Lavender Talcum. Sold in the leading stores the world over. In Napanee at Wallace's.

ONTARIO ARCHIVES
TORONTO

"ZEV" SANDALS!

$3.45

"Zev" Sandals are one of the best Sandals on the market, and were made to retail at $5.00 and $6.00 a pair. We have secured a small quantity at a special price, which go on sale Saturday at..... $3.45

Black Patent or White Buck, with Goodyear Welted Soles.

SEE OUR BARGAIN TABLES

$2.00 $2.95 $3.45

Ladies' White Straps and Oxfords

Regular $3.00 and $3.50. Clearing at $2.00.

THE J. J. HAINES SHOE HOUSES

INTERIOR OF NAPANEE'S HARDWARE STORE

Where you can obtain most anything in the Hardware and Tinware line of reliable makes and correct prices.

Established 1863 by Henry Boyle

BOYLE & SON - Napanee

Are You Ready for Warm Weather?

Warm weather time is vacation time and summer sport time, so look over your wardrobe and then come to us. :-: We have the Clothes you will need to make you comfortable, whether your vacation is to be spent at home, in the country or at a summer resort.

Khaki Pants, made of Fine Twill Denim, in a good dark color, at $2.50, and another line at $2.00. Khaki Shirts, to match, at $1.25 and $1.50 each.
White Duck Trousers, for boating and tennis, at $2.25 pair.
White Flannels, in a fine quality, at $5.00 pair.
Cream Flannels, with dark stripe, at $5.00 pair.
Outing Shirts, in Cream, Tan and Blue, from $1.75 to $2.75.
Invisible Suspenders, two and four points, at 50c. pair.
Belts, in Leather and Solid Rubber, at 35c., 50c. and $1.00.
Fine Hose, in Lisle at 50c. and 75c; in Silk at $1 and $1.25 pair.
Genuine Palm Beach Suits, beautifully tailored, in popular summer models and shades, at $22.50.
Straw Hats, necessary for the completion of any summer costume, at $1.00 to $3.00.

THE GRAHAM CO.
MEN'S WEAR NAPANEE

BARGAINS, July 5th to 15th

Any pair of Ladies' White Canvas Footwear and Patent Leather Sandals to go at $1.95 pair.
Any pair of Men's, Boys' and Women's White Fleetfoot to go at $1.00 pair.
Men's $3.50 Work Boots, sale price $1.90.
2 Good Work Shirts, sale price $1.75.
$25 Ready-to-Wear Suits, sale $19.75.
$20 Suits $15.50. $15 Suits $12.95.
Boys' $12 Suits, sale price $9.95.
Boys' $10 Suits, sale price $8.75.
Men's $12 Raincoats, sale price $9.95.
$35 Blue Serge Suits, sale price $27.50.

W. W. ADAMS
Men's and Boys' Furnishings.
Merchant Tailor. NEWBURGH.

Camp life made bearable when "Sweeter Scare" is used. It keeps the black flies and mosquitoes away. 25c. the bottle, at Hooper's Drug Store.

Solution of Nicotine positively kills the green bugs that destroy the rose bushes. Very inexpensive to use. For sale at Wallace's.

NOTICE!

I have on hand for present seeding all kinds of Corn, Buckwheat, Millet and Hungarian.

Also all kinds of Ground Feeds, Whole Corn, Flour, Bran, Shorts, Frost Wire Fencing and Gates.

HOUSE TO RENT — Near the Park. Running water and electric lights.

FRED. A. PERRY
Opposite The Campbell House.
Stf Dundas St. Napanee.

Bathing Caps, Water Wings, and Thermos Bottles, at Hooper's Drug Store.

Beekeepers' Supplies!
Sections, Section Comb, Smokers, Queen Excluders, Bee Escapes.
Wilson's Hardware.

Strawberry Social.

First and best of the season, at Anderson Church, Tuesday, July 8th. Good programme. Cake and strawberries served. Booths on the lawn. Admission 25c. 26b

Strawberry Festival.

The annual Strawberry Festival in aid of Christ Church, Tamworth, will be held on the Rectory grounds, on Wednesday evening, July 9th. Adults 25c., children 15c. 27a

Garden Party.

Reserve the night of July 8th for Grace Church Mission Circle Garden Party, to be held at Mr. T. V. Anderson's. Good programme, usual booths, ice cream and cake. Admission 25c. 27a

Orchard Party at Selby!

Reserve Wednesday evening, July 9th, and come to the Orchard Party at Selby. A very pleasant evening is promised to each and every one. 25c

Garden Party at Conway.

Under the auspices of Conway Church, to be held on the grounds of Conway Church, on Friday evening, July 4th. Strawberries, Ice Cream, etc. Good programme by Napanee talent. 35c. 27a

Specials This Week.

3 Shredded Wheat 25c., 2 lbs. Raisins 25c., 3 bars Laundry Soap 25c., 3 Palm Olive 25c., 2 boxes Sofia Biscuits 25c., Arsenate of Lead, Paris Green, Horse Fork, and other size ropes.
J. J. GARVIN,
27tf Adolphustown.

Selby Orchard Party.

An Orchard Party will be held at the Selby Parsonage, on Wednesday, July 9th. Music will be furnished by the Napanee Band. Refreshment booths, Ice Cream parlor, Fish Ponds. All sorts of amusements. Admission, 25c. 27a

G. H. Switzer

Frost & Wood and Cockshutt Machinery, Wind Mills, Stable Fittings, Silo Grinders, Slate Surface Roofing, Corrugated Sheets and Shingles, De-Laval Separators. Our Toronto Pumps take the lead. A few good second hand Gang Plows; one McCormick Mower. All makes of shares sold. Phone 280. 27tf

Garden Party at Hayburn.

A Garden Party, under the auspices of the Y. P. A., will be held at Mr. James L. Bickley's, on Wednesday evening, July 9th. Strawberries, ice cream and cake will be served. Among those assisting with the programme will be Miss Robson, Elocutionist, of Belleville. Come and enjoy a good treat. Admission, 35c. 27a

Auction Sale.

On Saturday, July 19th, at 1.30 o'clock, H. W. Gallagher will sell by public auction for Mrs. R. Rennie, at her residence, Centre St., household goods, consisting of bedroom furniture, living room furniture, kitchen furniture and other articles too numerous to mention. Terms cash. 27cp

For Sale.

Kitchen chairs, parlor tables, wood stoves, beds, springs and mattresses, sideboards and extension tables, antique furniture. 3-burner coal oil stove. Painting cars a specialty.
FRANK KINKLEY,
Paint Shop,
47tf Corner Robert and Water St.

Notice.

That leaky roof means a loss to you. Repair it right away with Pedlar's "Council Standard" Corrugated Roofing. 50 per cent. more galvanizing means longer life. Also selling Brantford Slate Asphalt, Arro-lock and Roll Roofing.
ROSS L. CARD,
25dp Phone 115 r 2.

New Mathematical Teacher.

Miss Kathleen Rehder, of Paris, has been appointed as Mathematical Teacher in the Collegiate Institute, taking the position made vacant by the resignation of Mr. McGregor. Miss Rehder graduated in 1922, with first class honors and taking the Gold Medal at the University of Toronto. She then was appointed a Fellow in Mathematics and received the degree of M.A. in 1923.

Desmond's Annual Lawn Social.

Will be held on the Church Lawn, on Thursday evening, July 10th. The programme will consist of a number of good entertainers, Mr. and Mrs. Brooks and family, music from the Boys' Camp. Other local and home talent. Admission to grounds: adults 25c., children 15c., which includes lunch and coffee. 27sp

Adolphustown Soft Ball Team.

The Adolphustown "Whiz Bangs" held their first soft ball meeting on July 2nd, and elected the following officers:—
President—Mrs. (Dr.) Duffett.
Hon. Pres.—Mr. Frank Gallagher.
Vice Pres.—Mrs. J. Garvin.
2nd Vice Pres.—Mrs. Jas. Dorland.
Secty.-Treas.—Catharine Gallagher.
Manager—Hazel Dorland.
Coach—Mr. Jack Duffett.

Card of Thanks.

The members of the "U. E. Loyalist" Chapter, I. O. D. E., desire herewith to express sincere appreciation for the support received and the response which their efforts met with for the annual Memorial Services at the Cenotaph. The Chapter hopes and believes the commemoration was carried out in a fitting manner, and in a way satisfying to all, especially to those most nearly concerned, and wishes to express its grateful thanks to all who so kindly assisted, and to any one who in any way contributed to this observance, as well as to the public for attending in such large numbers at the service.

LACROSSE

Last Game of Series To-Night.

The last scheduled game in the O. A. L. A. series will be played at the Napanee Driving Park on Friday, July 4th, when the Trenton Midgets will visit Napanee. Our boys gave them a good game in Trenton and should win here on Friday evening. It is expected that a large crowd will turn out to see the last game of the series. Play will commence at 6 p.m. sharp.

BASEBALL

Standing of the League.

	Won	Lost	To Play
Gibbards	3	0	5
Adolphustown	2	1	5
Tamworth	2	2	3
Newburgh	2	2	3
Napanee	0	4	4

Games Scheduled.

July 5.—Gibbards at Adolphustown.
July 12.—Newburgh at Gibbards.

POOL COMPETITION

The following are the results of the last two games in which Napanee competed, large crowds being in attendance.

Napanee at Belleville.

Belleville.		Napanee.	
M. Reid	100	R. Parks	60
D. Doran	100	W. Maracle	99
M. Donovan	95	E. Loucks	100
E. Schreider	86	H. Vanalstine	100
	381		359

Belleville at Napanee.

Belleville.		Napanee.	
E. Schreider	87	R. Parks	100
D. Doran	100	E. Loucks	48
M. Reid	46	W. Maracle	100
M. Donovan	53	H. Vanalstine	100
	286		348

Standing of the Teams.

	Points
Napanee (5 games)	1777
Kingston (4 games)	1565
Deseronto (4 games)	1195
Belleville (3 games)	1055

LETTER OF CONDOLENCE

Deseronto, Ont.,
June 23rd, 1924.

Mr. and Mrs. Robert Moon,
Deseronto, Ont.

Dear Friends,—At a regular meeting of Albert L. O. L., the Secretary was requested by members of the above named Lodge, to tender a letter of sincere sympathy to Mr. and Mrs. Moon and family, in the loss of their dear son, Wilbert J. Moon, and our deeply esteemed brother.

We fully realize that no words of ours can be of any avail to remove the bitter trial that you have been called upon to pass through, but our prayer is that the very blessed Master Himself may be your strength and stay and a very blessed help in this your time of sorrow. We trust that it will be some consolation to you to know also that the Members of Albert L. O. L. No. 1975, sympathize with you and your family in this your sad bereavement. Our prayer is that the Great Grand Master Himself may place to the lips of each of you the alleviating cup of his own consolation; and speak the peace that He alone can speak to your grief-stricken souls.

Signed on behalf of the Lodge.
GEORGE C. JOYCE,
27a Secretary.

Dr. H. A. Powell to Speak.

Dr. H. A. Powell, K.C., has accepted the invitation of the New Brunswick Historical Society to speak as the representative of that body at Fort Cumberland, N.S., July 16th. Owing to previous engagements, President Jas. S. Flagler will be unable to attend. The occasion will be the unveiling of the tablet, which has been erected by the Historic Sites Commission, to preserve the record of the historic sites of Fort Cumberland, Fort Monkton and Fort Lawrence. The late Pte. W. E. Powell was a nephew of Dr. Powell.

If one be troubled with corns, he will find in Holloway's Corn Remover an application that will entirely relieve suffering.

Jack—Lend me $10, old man. I promise you on the word of a gentleman to pay it back to-morrow.

Sprat — Bring the gentleman around and let me see him.

ELECTED PRESIDENT TORONTO BOND EXCHANGE

FRED G. JOHNSTON, formerly Vice-President of G. A. Stimson & Co., who has recently accepted the appointment as President and General Manager of the TORONTO BOND EXCHANGE.

Mr. Johnston entered the bond and banking business over sixteen years ago and has specialized in Government, Municipal and Canadian National Railway Bonds. He is a son of the late Judge Johnston, of Sault Ste. Marie, Ontario, and received his education at Trinity College, Port Hope, and Upper Canada College, Toronto.

MacGregor's Weekly Budget

We Always Have Something Special to Offer Our Numerous Customers

RATINE GINGHAM
The New Dress Fabric, in all the popular colorings. Special ..... 50c yd

SPORT FLANNEL
54 inches wide, in cream, sand and grey. Real value at..... $1.49 yd

VOILES
Just arrived, a new range of the very newest and smartest designs. Call and inspect this lot. Prices from..... 49c yd

EXTRA SPECIAL
Ladies' White Underskirts, embroidered and lace trimmed. All sizes. On sale..... 98c

LADIES' SWEATERS AND SWEATER COATS
We have a smart line of Sleeveless Sweaters on sale at..... $2.25

LADIES' AND MISSES' DRESSES
In Voiles, Crepes, Ginghams, etc. All the latest and most up-to-date designs. Priced from ..... $1.75 to $9.00

SPECIAL LINE OF LADIES' AND MISSES' NIGHTGOWNS
White and pink. From..... 74c

Special Bargains in Gents' Wear

Men's Cotton Hose, 25 pr. 5 prs for ... $1.00
Men's Silk and Wool Sox, 50c pr. 2 prs 1.00
Men's Overalls (Bib), black, also blue stripe. At quality. Our price..... 1.98
Men's and Youths' Belts. On sale..... 25c
Boys' Jerseys. All one price..... 50c
Men's Khaki Pants. All sizes. Special at..... 1.98

Now for a Big Splash

Bathing Suits for the whole family. Bathing Caps from 25c up

Don't Forget to Visit Our Second Floor

Our House Furnishing Department is still forging ahead. We have always in stock a large range of Congoleums, Oilcloths, Carpets, Rugs, etc.

JAPANESE FIBRE RUGS AND MATS

Just what you want for your veranda on summer nights

SHOP AT

A. MacGregor's

THE ECONOMICAL STORE

Sporting Goods!
A complete line of Reach's famous Baseball goods, also Tennis Racquets, Indoor Balls, etc.
Wilson's Hardware.

VANDERVOORT'S STORE NEWS

Warm Weather Specials,
Ladies' Summer Vests, priced 25c. to 75c.
Ladies' Silk Hose, 79c. to $2.25.
Ladies' Lisle Hose, 50c. to 75c.
Ladies' Cotton Hose, 25c.
Children's Summer Vests and Bloomers.
Special values in Ladies' and Children's Shoes.
Men's Balbriggan Underwear, 62c. garment, or $1.25 suit.
Combinations, $1.25 suit.
Extra values in Work Shirts, Khaki Pants and Overalls.
Men's Harvest Boots, $2.75.
Many other Special Values to be had here.
In our Hardware Department, we have Harvest Tools, Hay Fork Rope, and Chain, Slings and Hay Forks.
Mower sections, rivets, etc.
Paris Green, Arsenate of Lead.
It will pay you to shop at
VANDERVOORT BROS.
27a General Merchants, Newburgh.

The Market Grocery

Strawberries are late ripening. Season will be short.

For Saturday we have Celery, Cucumbers, Beets, Carrots, Tomatoes, Berries.

Our Grocery lines are fresh, pure and wholesome.

Malt Vinegar by the bottle or quart.

Sweet Mixed Pickles by the pint or quart.

A full line of Cereals and Canned Goods.

Special Blends of Teas and Coffee that are handled only by this store.

THOMPSON BROS.
Quality Grocers
'PHONE 154

Free MARRIAGE LICENSE INFORMATION
Fill in the coupon and we will mail you in a plain sealed envelope our folder on wedding rings and marriage license information. PROCTOR'S, 262 Yonge St., Toronto.
Name .....
Address .....

Picnic Necessities: Paper Plates, Cups, Napkins and Tablecloths, for sale at Wallace's.

WONDERLAND

NAPANEE'S FAVORITE PLACE OF AMUSEMENT
GEO. J. TUSTIN, Proprietor

Presentations for Week of July 4th to 10th

FRIDAY AND SATURDAY

Maurice Tourneur presents the thriller of years in "TORMENT," with OWEN MOORE and BESSIE LOVE. You've never known the excitement and thrills this drama will give you.

Also a funny 2-reel comedy, "ASLEEP AT THE SWITCH."

MONDAY AND TUESDAY

William Fox presents one of his greatest pictures, "THE ELEVENTH HOUR," an up-to-the-minute melodrama of love, intrigue, romance and mystery. The thrills of a thousand pictures packed into one. Starring CHAS. (BUCK) JONES, SHIRLEY MASON, JUNE ELVIDGE, ALAN HALE and several others. Some picture. Enough said.

Also a 2-reel comedy.

WEDNESDAY AND THURSDAY

Wm. Fox presents another special, TOM MIX and the wonder horse "Tony" in his latest picture, "EYES OF THE FOREST." See Tom Mix leap from his horse to an airplane. Don't miss this, for it is Mix's best picture. Also a 2-reel comedy.

Regular Admission

VANLUVEN
1886-1924
A DOLLAR SAVED IS A DOLLAR MADE
ORDER YOUR COAL NOW
CALL 82
P.S.—Come and see it weighed.

Dry Cleaning

No matter how spotted or soiled your garment is, bring it here and let us tell you what can be done with it.

A Complete Cleaning, Dyeing and Tailoring Service

capable of handling with care every problem of renovation and repairing.

JAMES WALTERS
Merchant Tailor, - Napanee

If it's Wallpaper, see Hooper's.

INSURANCE OFFICE OF
H. B. SHERWOOD
John St., Over Wallace's Drug Store

I have opened an office for the sale of
ALL CLASSES OF INSURANCE
Life, Fire, Auto, Accident, etc.
Also for the sale of
Investment Securities and Real Estate
and solicit your business

Without any obligation on your part, I ask anyone desiring information about insurance in any line to call and talk over matters with me pertaining to such business.

I may be able to give you necessary information and good advice to your advantage, and I shall be pleased to do so without reservation. At the same time I would like your business.

Real Estate placed in my hands for sale will receive my attention.

Do Not Neglect Insurance Protection.

H. B. SHERWOOD.
19-6m

Two ideal Summer drinks, Welsh's Grape Juice and Mont Lime Juice. For sale at Wallace's.

Muscular Rheumatism Subdued. — When one is a sufferer from muscular rheumatism he cannot do better than to have the region rubbed with Dr. Thomas' Eclectric Oil. Let the rubbing be brisk and continue until ease is secured. There is more virtue in a bottle of it than can be fully estimated.

ONTARIO ARCHIVES
TORONTO

Carefully Read
H. B. SHERWOOD'S
Advertisement in This Paper

NAPANEE BEAVER

TEMPLETON & SON, Proprietors

Carefully Read
H. B. SHERWOOD'S
Advertisement in This Paper

Vol. LIII. No. 28 Sworn Circulation 3,500. NAPANEE, ONTARIO, FRIDAY, JULY 11, 1924

TERMS—$1.50 a year in advance. 5c a line if not paid. $2.00 to United States.

· FOR SALE ·

FOR SALE — ONE SPRING WAGON, in first-class shape. Apply to C. A. ANDERSON & SON, Napanee. 28a

FOR SALE — GOOD FAMILY motor boat and boat house, in first class condition. Apply to SEYMOUR REPAIR STORE, Napanee. 28ap

FOR SALE — CHEVROLET 490, in first class condition. Phone 561J., Napanee. 28bp

FOR SALE — ONE DEERING Mower and Mowerake. Apply to W. E. VINE, Napanee. 27b

FOR SALE — ONE BUGGY. Apply to C. A. ANDERSON & SON, Napanee. 28a

FOR SALE — 6-FT. CUT MASSEY-HARRIS, nearly new. Apply AMOS. HUGHES, Newburgh. 27bp

FOR SALE — ONE SET OF Single Harness. Apply to C. A. ANDERSON & SON, Napanee. 28a

FOR SALE—OVERLAND TOURING Car, in good condition, cheap. Apply to FRANK KINKLEY, corner Robert and Water Sts., Napanee. 27b

FOR SALE — ONE 1923 FORD Coupe, in good condition. Apply to C. A. ANDERSON & SON, Napanee. 28a

FOR SALE — LAWN TENNIS set, combination desk and bookcase, Axminster carpet and rugs, household furniture. MRS. F. C. BOGART, Robinson St. 26tf

FOR SALE — ONE GRAY-DORT Special. Apply to C. A. ANDERSON & SON, Napanee. 28a

FOR SALE — ONE 1000-LB. Overland Truck. Apply to C. A. ANDERSON & SON, Napanee. 28a

FOR SALE — HOUSE TIMBER and barn timber. Apply to MRS. A. EVANS, Centreville. 25tp

FOR SALE — ONE FORD TOURING Car, $175.00. Apply to C. A. ANDERSON & SON, Napanee. 28a

MOTOR BOAT FOR SALE — 21 ft. long. Built of cypress and oak. 5-cyl. 7 h.p. engine, reverse gear. Magneto and Electric lights. Speed, about 12 miles. A good family boat. L. F. BOGART. 24tf

FOR SALE OR TO LET.

FOR SALE — HOUSE AND LOT on John St.; barn, well and good garden. Completely equipped. Apply to J. M. SIMPSON, Barrister, Napanee. 28d

ROYAL CECIL HOTEL, Jarvis and Dundas Streets, Toronto. Rooms with Bath—Single $1.50 to $2.00. — Double $2.00 to $3.00. Garage. Dining Room. J. T. HENOR. 27b

FOR SALE — HOUSE AND LOT, in Enterprise. 2 acres of land and small barn. Good fruit. Apply to MISS EMMA BELL, on the premises. 26bp

FOR SALE OR TO LET—RESIDENCE and two lots on Dundas Street, Napanee. Ten acres and building, with sixty horse power boiler, engine and shafting, on West Street, Napanee. MRS. MIDMER, Millhaven. 26tf

FOR SALE — 10 ROOM FRAME House, corner Mill and Richard Sts. Splendid locality. Large barn, good well, 2 full lots ground, splendid garden soil, electric lights. Phone and water privileges. For full particulars apply at T. B. GERMAN's Law Office, Napanee. 24tf

FOR SALE.

Brick dwelling, all modern conveniences; large barn; all in first-class repair. Very central location on Dundas St. Apply to JOHN ROBINSON, Napanee. 17tf

LIVE STOCK.

FOR SALE — PONIES. ONE mare, ten years old, bay and white, bred to Purebred Stallion Shetland, $100.00, very quiet to drive and ride; one little gelding, sorrel and white, 1 year old, $65.00; one Purebred Stallion, registered, $125.00. ERNEST KIRBY, Picton, Ont., Route 4. 28bp

FOR SALE — NEW MILCH COW, 6 years old, price $95.00. Apply to ED. McHENRY, Lot 2, North Fredericksburgh. 28bp

Hardwood Flooring

Seaman-Kent Hardwood Flooring Floors re-sheded and finished. Arthur A. Sills, Tel. 72 r 31, R.R. 2. Warerooms and Office, Tel. 1351W. Chestnut St., Belleville. 27tf

Muscular Rheumatism Subdued. — When one is a sufferer from muscular rheumatism he cannot do better than to have the region rubbed with Dr. Thomas' Eclectric Oil. Let rub-bing be brisk and continue until ease is secured. There is more virtue in a bottle of it than can be fully estimated.

HELP WANTED

WANTED—USED RUBBER-TIRE Buggy. Apply Box 50, Beaver Office. 26tp

MAID WANTED — GOOD GENERAL maid for the beginning of August. Must be able to take charge of cook-ing. Good wages. Apply Box 251, Napanee. 28tf

WANTED — AT ONCE, A WOman or man of neat appearance and good character, for pleasant outdoor work in Napanee, whole or spare time. Excellent pay and a grand home for the ambitious person. Apply to L. M. WASHINGTON, Box 100 Beaver Office. 28ap

TEACHERS WANTED.

TEACHER WANTED—FOR S. S. No. 19, Camden. Attendance, 12 to 15. State qualifications, age, salary. Protestant preferred. J. W. WAGAR, Secty., Centreville.

WANTED — FOR S. S. NO. 19, Richmond, qualified Protestant Teacher; salary $700.00; duties to commence September 1st. Apply to R. W. ASSELSTINE, Secty.-Treas., Marlbank, Ont. 28c

QUALIFIED TEACHER WANTED for S. S. No. 13, Richmond. Duties to commence sept. 2nd. Apply, stating qualifications and salary, to GEORGE ARNOLD, Secty.-Treas., Sharps Corners, R.R. No. 1. 27bp

QUALIFIED PROTESTANT TEACHER Wanted for S. S. 11, Richmond. Duties to commence Sept. 2nd. Apply, stating qualifications and salary, to GEORGE ARNOLD, Secty.-Treas., Sharps Corners, R.R. No. 1. 27bp

50c. PER HOUR FOR LIMITED NUMBER

of men while learning to operate and repair tractors and tractors, battery work, oxy-acetylene welding, tire vulcanizing, tool and track driving. Special terms now on. If you want big pay and a successful future, apply at once to

Hemphill's Employment Service,
153 King St., W., Toronto, Ont. 28b

WELL DRILLING.
SANITARY WATER WELLS.

The oldest, the largest, the only sanitary well drillers in Frontenac and Lennox and Addington. The most modern equipment in Canada. For full information write to

F. J. GARRISON CO.,
31-1y Colebrook, Ont.

SANITARY WATER WELLS

Drilled and cased, anywhere, any time. Don't be afraid that you have water. It is dangerous to your health. Sanitary means health, health means happiness. List your work with us. Write for prices and terms.

GEORGE S. CHALK,
Well Driller,
25-6tp Napanee.

NOTICE TO DOG OWNERS

All dog owners who have not yet secured a tag for their dogs are hereby notified to procure same at once.

Pursuant to By-laws 810 and 1018 of the Town of Napanee, all dogs owned in the Town must be registered, numbered, and described in the office of the undersigned, where tags may be had.

Any person violating this By-law is liable to prosecution, and if convicted to a penalty not exceeding $70.00.

F. W. BARRETT,
Chief Constable.
28b

EXECUTORS' NOTICE TO CREDITORS.

In the Estate of James R. Meyers, Gentleman, deceased.

Notice is hereby given, pursuant to Chapter 121 of the Revised Statutes of Ontario, 1914, Section 56, and amending Acts, that all persons having any claims against the estate of James R. Meyers, late of the Town of Napanee, in the County of Lennox and Addington, Gentleman, deceased, are required to deliver or send to the undersigned on or before the 2nd day of August, A.D. 1924, full particulars of their claims, duly verified.

And further take notice, that after the said 2nd day of August, A.D. 1924, the Executors will proceed to distribute the assets of the said estate, and shall not be liable to any person of whose claims they shall not have received notice at the time of the distribution thereof.

J. E. MADDEN,
Solicitor for the said Estate.
Dated this 9th day of July, 1924.
28d

The girls will appreciate your thoughtfulness if you bring along to the picnic a one or two pound box of Laura Secord Candy. A fresh supply each week at Wallace's.

CHAUTAUQUA BEGINS JULY 31st.

To the Editor:

The community spirit in Napanee has grown noticeably and Chautauqua in my opinion has exerted a wonderful influence in this direction. When our citizens can forget the picayune things of life and get the spirit of brotherhood which is breathed from the Chautauqua associations they necessarily grow in spirit as well as in knowledge and new and higher ideals take shape. Neither was empty or filled with a lower conception of life and where there was danger of contracting the spirit Chautauqua opened the way for larger development giving a new outlook and view point not only on material things, but on spiritual things imparting to the aesthetic tastes the flavor of a more highly cultured atmosphere. These things are all worth while and it would be an irreparable civic loss were Chautauqua to be discontinued.

Personally I believe Chautauqua has too firm a hold upon the thoughts of our people and the Chautauqua management has upheld its high standards too surely for its discontinuance. I feel sure that Chautauqua has confidence in the people of our community and our community has confidence in Chautauqua. It is a fond hope that this mutual confidence will continue and Chautauqua again come to us to be the delight that it has been in the years past.

Let us all follow the "get together" spirit and get the best out of the Chautauqua week. It will help us in right shape for "Old Boys' Reunion".

U. M. WILSON.

Napanee, July 8th, 1924.

CROYDON

Cutting hay and picking berries seem to be the order of the day, with a very good crop of each.—Sorry to hear of Louis Wright being taken to Kingston hospital last week for an operation for appendicitis, which was successful. We hope for his speedy recovery.—Mr. and Mrs. Claude Williams and family, of Arden, also Mrs. Ed. Williams and Ruth, of Selby, spent Sunday at Mr. M. A. Williams'.—Miss Lily Brown, of Belleville, is spending some time with her friend, Miss Bernice Galbraith.—Mr. and Mrs. H. Close spent Sunday with Miss Margaret Close.—Mr. and Mrs. J. Kring, and Mr. and Mrs. A. W. Wright spent Sunday in Kingston.—Miss Etta Kring left on Thursday to spend a few weeks with her sisters in Toronto.—Glad to see Annie Close out again, after having the mumps.—Mrs. A. Campbell is home, after spending the past year in Sprague ville, N.Y.—Miss Anna Donohue, of Toronto, spent Sunday with her cousins, the Misses Agnes and Celia Nolan. Miss Marion Hughes is spending her holidays with her aunts at Bancroft.—Mr. and Mrs. L. T. Campbell and Jean, and Mrs. Ferguson spent an evening recently at Mr. Arthur McKnight's, Forest Mills.—Mrs. Seymour Fitz, who was an old resident of this place, died July 1st. The funeral was largely attended, the remains being laid to rest in Reidville cemetery.—Mr. and Mrs. W. J. Haggerty and Clifford spent Sunday at Mr. H. Baun's.—Misses Maggie and Elsie Hart and Miss Etta Kring, at Mr. W. Galbraith's on Sunday.

Mail Orders promptly filled at Wallace's Drug Store.

He was a very patient and long-suffering young man, but when at last his betrothed arrived at the corner where they had arranged to meet he ventured a remonstrance. After the kiss he said: "Darling, you are late."

"Only a few minutes," she protested in an injured tone. "I said I'd be here at 7 o'clock, and it's only 20 past now."

"Oh," sighed the young man, "then you must have mistaken the day! I've been waiting here since last night!"

SALE OF VALUABLE FARM PROPERTY

There will be offered for sale by Public Auction on Saturday, July 19th, 1924, at the hour of two (2) o'clock in the afternoon, at the Office of Herrington, Warner & Grange, in the Town of Napanee, the following lands, namely, Lot No. Eleven (11), in the 6th Concession of the Township of Ernestown, in the County of Lennox and Addington, 4 save and except a small parcel heretofore sold for Church and school purposes), containing 200 acres more or less.

The above farm is situate at Switzerville, about six miles from Napanee; has a good residence, barn and other buildings, and water, which are both spring and well water conveniently situated on the premises. Good school is close proximity. A good sugar bush; about 150 acres tillable land; well fenced.

The property will be offered for sale subject to a reserve bid. 10 per cent. of purchase price shall be payable at time of sale, and balance in thirty days.

For further particulars and conditions of sale, apply to Herrington, Warner & Grange, Vendor's Solicitors.

Dated at Napanee, July 8th, 1924.

Herrington, Warner & Grange,
Vendor's Solicitors.

H. W. Gallagher, Auctioneer.
28b

CHAUTAUQUA PROGRAM

THURSDAY, JULY 31st

Afternoon

Introductory Exercises.
Grand Concert—Dunbar Male Quartet and Bell Ringers.
Admission 50c., Children 25c.

Night

Concert—Dunbar Male Quartet and Bell Ringers.
Lecture—(To be announced).
Admission 50c., Children 25c.

FRIDAY, AUGUST 1st

Morning

Children's Entertainment—"A Day in Storyland"—Misses Merryhew and Haneman.
Admission 25c., Children 10c.

Afternoon

Grand Concert—Betty Booth Concert Company.
Admission 50c., Children 25c.

Night

Concert — Betty Booth Concert Company.
Impressionative Revue of Great Literary Masters—Sidney Landon.
Admission 50c., Children 25c.

SATURDAY, AUGUST 2nd

Morning

Children's Entertainment — Ada Rath Jones, Cartoonist and Story Teller.
Admission 25c., Children 10c.

Afternoon

Entertainment - Demonstration "The Potter and the Clay" - J. Smith Damron.
Admission 50c., Children 25c.

Night

"Six Cylinder Love". Great Sparkling Comedy. A Metropolitan Cast.
Admission $1.00, Children 50c.

MONDAY, AUGUST 4th

Morning

Children's Entertainment — Cyclumbia Marionettes.
Admission 25c., Children 10c.

Afternoon

Popular Concert—Laura Werno Ladies' Quartet.
Admission 50c., Children 25c.

Night

Concert—Laura Werno Ladies' Quartet.
Lecture—"The Four-Square Builder"—Capt. T. Dinsmore Upton.
Admission 50c., Children 25c.

TUESDAY, AUGUST 5th

Afternoon

Concert—Vierra's Hawaiians.
Dramatic Entertainment—Virginia Slade.
Admission 50c., Children 25c.

Night

"An Evening in Hawaii".
Original Musical Production—Vierra's Hawaiians.
Admission $1.00, Children 50c.
Above Prices Do Not Include Tax Season Tickets, $2.50. Tax Extra

ion. But less spraying is required and you can't burn the animals either with it. Sold in Napanee only at Wallace's.

The owner of a car of doubtful vintage ultimately concluded that it needed overhauling. After the garage man walked around it a couple of times, he remarked: "That's a good horn you have. Let's jack it up and run a new car under it."

NAPANEE COLLEGIATE INSTITUTE

COMMERCIAL DEPARTMENT

The results of the promotion examinations in the Commercial Department are as follows:

Jr. to Sr.—Elsie Young, Catherine Gallaher, E. Knight, Madeline Stevens, Eileen Murphy, Hessie Gray, Doris Lucas.

The following have failed in one subject and are promoted to the Senior Class with the subject named as a condition: Tillie Waller (Stenog.), Marion Roblin (Bk.-Kpg.), Olive Withers (Spelling), Elsie Root (Rap. Cal.)

Sr. Course—The following have successfully completed the courses indicated and are entitled to diplomas:

Book-Keeping — Loretta Murphy, Hilda McGreer (Hon.), Mary Rogers (hon.), Yvonne McGraw (hon.)

Book-Keeping and Stenography — Hilda McGreer (Hon.), Mary Rogers (hon.), Yvonne McGraw (hon.)

Stenography—Mildred Blackadder, Ida Grim.

Office-Filing Diplomas—Y. McGraw (hon.), Mary Rogers (hon.), Ida Brooks (hon.), Marguerite Kouber (hon.)

Special Classes—The following who took only special subjects with the Senior Class have received credits as follows:

Typewriting and Shorthand—Mary McGraw.

Typewriting—Lillian Birchall, Jean MacCormack.

The following Typewriting awards have been won during the year 1923-1924:

Silver Medal (60 words per minute) —Mary Rogers.

Bronze Medal with Bar (50 words per minute)—Nina McKim, Yvonne McGraw, Loretta Murphy.

Bronze Medal (40 words per minute)—Rose Holmes, Jean Francis Marguerite Kouber, Lillian Birchall, Leon Chute, Hilda McGreer, Mary McGraw.

Initial Certificates (30 words per minute)—Francis Rawlinson, Mary Dudgeon, Irene Embury, Ida Brooks, Catherine Gallaher, Madeline Stevens, Eileen Murphy, Jean MacCormack.

Arsenate of Lead and Berger's Paris Green in tins, at Wallace's.

NAPANEE DISTRICT BOYS' CAMP

With the flag fluttering vigorously in the breeze, and the ground covered with tents, the Boys' Camp at Switzer's Landing, on Varty Lake, had by Wednesday become a busy place.

The day was not to begin the programme until the bugle sounded at 6 a.m., but whether because of the reverberating effect of going to bed at 9.30 the night before, or because of the superabundant vigor of the kind of boys selected to spend a week of life, daylight had not much more than begun to streak across the lake before some of the tents began to show signs of life; here and there a hearty laugh was heard, heads were thrust out to see what kind of day it was going to be, and shortly after sunrise it was evident that the camp was up for the day. Sixty-four boys from nine to twenty years of age were registered with the supervisors of the camp, with more still to come.

After setting up equipment and the morning dip in one lake, the impressive ceremony of raising the flag was performed, led by Capt. Babcock, the flag being hauled up into place and "broken" by Jack Ebret, of the Tamworth group.

While the boys stood in the circle around the flag, morning chapel was conducted by Rev. T. H. P. Anderson, and immediately afterwards all went to breakfast.

Camp duties, tidying tents, cent inspection, practical work followed. Revds. A. J. Terrill and R. J. Merriam directed the laying out of the programme for the day. The first of four talks to the boys on the fourfold life was given on "The Physical Life of a Boy" by Rev. Geo. Nickle.

Instruction on special lines of preparation for badge work was begun, on Electricity, with special reference to the radio, by Jack Metzler; on Life Saving, by Rev. Mr. Merriam; on Bird Life, by Rev. W. H. Clarke, the camp secretary, and on Astronomy, by Rev. Mr. Anderson.

Dinner was followed by a rest period, and the organization of the boys into five groups for daily Bible study, —three groups of Trail Rangers and two Tuxis Squares, each organized with a full set of officers elected from among the boys themselves, with one of the ministers acting as mentor and teacher in each group; a leaders' council, a rotary canoe, nature study hikes and swimming filled up the remaining hours until supper time. Three swims a day under careful supervision are provided for the boys.

The lowering and folding of the flag was observed in the usual appropriate and impressive method of the Boy Scouts. The boy who held the rope at the ceremony was Gordon Gerow, representing the Newburgh group.

An hour in the baseball field was followed by a sing song around the camp fire, led by Capt. Babcock, in which an very impressive quiet hour talk was given by Rev. J. H. H. Coleman, of Napanee, on the transformation wrought in the character of the Apostle Peter by the Resurrection of Jesus.

Rev. Mr. Terrill, as Camp Director, closed the evening's work by a few earnest words and suggesting a hymn to be sung together, and Mr. Coleman offered a closing prayer.

Camp Notes.

Wednesday there was a keenly contested game of baseball, Jack Metzler's Tuxis Square, "The Baker's Dirty Dozen", challenged Captain Babcock's Square, "The Crows", to a 5-innings game after supper. With the score 1 all, the game was played two innings overtime, and ended a draw on account of darkness. There will be a play-off later.

Wednesday afternoon, Captain Babcock and Jack Metzler visited the Presbyterian picnic across at Galbraith's grove. Many of the parents of the boys went over parcels by train and incidentally gave them a very friendly reception—including refreshments.

All the Napanee boys from the Church of England and the Methodist Church have their meals together, at a table next to Captain Babcock's. Napanee Presbyterian boys at the West end of the camp.

Wallace's Preserving Powder prevents fruit from spoiling. Just a little used to each quart of preserves. 10c. a box, at Wallace's.

BETHANY

Mr. Chas. Conger and Mr. A. Cowie and son motored from Scotia, N.Y., on Friday last and spent the week end at Messrs. E. and W. Conger's. Mr. Cowie is spending a part of his vacation with Mr. Conger, and did not return with the party. Mrs. Chas. Conger and children returned with them and will spend the summer. Our summer camps are in full swing and many American people are enjoying the splendid scenery our bay affords, besides bishing, which is also some time at his uncle, Mr. A. Amey.—Martin Walsh is visiting his brother, Mr. Vincent Walsh.—Mrs. O. Hambly, who has been quite ill, we are glad to report is some better and able to be up again.

Mail Orders promptly filled at Wallace's Drug Store.

Paint Up!

Genuine White Lead, Boiled Oil, Turpentine, Glass, Putty, also a complete line of colors in Martin-Senour 100 per cent. Pure Paints and Varnishes. The best at the cheapest.

Wilson's Hardware.

CAMDEN EAST

The past week has been fine growing weather, everything looks fine.—Mr. and Mrs. Joseph Hinch, of Syracuse, and some friends, motored here on Friday last, to visit Mr. Hinch's old home and friends, after an absence of eighteen years. They visited his brothers, Mr. Wm. Hinch and family, and Mr. Marshall Hinch and wife.—Mr. and Mrs. Earl Babcock and four children, Odessa, motored here and visited her sister, Miss Beatrice Clay, on Monday evening last.—Mr. Philip Sherlock, of Killarney, arrived on Saturday night last to visit his mother, for several days.—Mr. R. Guy and wife, of Winnipeg, arrived on Saturday night last to visit his mother and sister, for the week end.—Mrs. Percy Hinted and baby, of Buffalo, N.Y., arrived Sunday morning to visit her parents, Mr. and Mrs. Chas. Histed, for a limited time.—The different school teachers have all returned home to spend their vacation with their parents.—Mr. and Mrs. John McGarvey motored to Tamworth on Sunday last, to visit relatives.—Mrs. W.- Patterson, Hamilton, arrived last week to spend a couple of weeks with her old friends, this being her former home.—Mr. and Mrs. A. Goodsmen, of Wolfe Island, Mr. and Mrs. Watts, of Kingston, and Mr. and Mrs. Ruttan, of the North West, all motored here on Saturday last and spent the day with friends, Mr. Wellesley Stewart and family.—The many friends of Mr. Roy Stewart of Toronto, son of Mr. and Mrs. W. Stewart, sympathize with him in the loss by fire of his new high hide house and all the contents, leaving them homeless.—Mr. and Mrs. Harry Dunlop and children have left the village and moved to his father's, at Strathcona, for the present.—Mrs. Alida Stover returned home last week, after spending over one year travelling, and visiting relatives. She was accompanied home by Mrs. Wm. Birnell, of Toronto, a former resident of this village.—Mrs. Bicknell will spend a few weeks with Mrs. Stover, and call on old friends.—Mr. and Mrs. Carroll Leishman and baby, and Miss Myrtle Leishman, of Kingston, motored here on Sunday afternoon last to visit their uncle and aunt, Mr. and Mrs. S. Brien.—Miss Simpson, of Yarker, motored to Camden East on Sunday afternoon last from Tamworth, and brought Mr. H. E. Thornton and Miss Thornton, and called on Mr. and Mrs. D. McKim.—Mr. and Mrs. J. W. Galbraith and children, of Bethel Street, motored here Sunday afternoon last, and visited Mr. and Mrs. L. Hartman.—Mr. and Mrs. Geo. Skinner, of Syracuse, arrived Monday night to visit his parents, his mother, Mrs. Skinner, having been seriously ill for five weeks. Her many friends hope for her recovery.—Mr. and Mrs. A. Yourmans, for a couple of weeks.—Mr. John Burgoyne came home on Saturday evening last, and his wife and son, Edwin, returned to Pontiac to be with him during the summer holidays.—Miss E. Oster returned home from Notre Dame Convent, Kingston, to spend the summer holidays with her parents.

Mail Orders promptly filled at Wallace's Drug Store.

BEAVER LAKE

The warm rain on Monday has greatly improved the appearance of the crops in this vicinity.—A large number from Enterprise attended the picnic held in Storrings' Grove.—Mrs. John Wagdock is spending a few days with her son, Mr. Oscar Woodcock, Oshawa.—Mr. John Murphy, of Point Anne, spent the week-end with his father, Mr. Patrick Murphy.—Miss Tillie Lyman has been spending a few days with Mr. and Mrs. Wesley Hughes.—Mr. Herb. McDonald has finished working on the road.—Mr. T. Steele made a business trip to Lakeview one day last week.—Mr. and Mrs. Wagdock spent the week-end visiting his brother, Mr. Oscar Thompson.—Mr. Ray Woodcock has purchased a car.—Mr. and Mrs. Percy Mills, of Camden East, spent Sunday with the latter's brother, Mr. James McDonald.—A number from around here took in the celebration at Napanee on July 1st.—Mrs. George Harten has returned from Watertown to spend the summer with Mrs. J. Storrings.—Mr. D. A. Reid has been confined to his bed for a few days.—Mr. and Mrs. W. Switzer and little daughter, of Camden East, spent last week camping at the lake.

Sweet and palatable, Mother Graves' Worm Exterminator is acceptable to children, and it does its work surely and promptly.

WILSON'S CROSSING.

Mr. M. H. Switzer and family spent the 1st of July at Napanee.—Mr. Willie Allport spent Thursday at Niagara, spent the week end at Mr. W. Allport's.—Mr. Fred Fenwick and family spent Thursday at Napanee Lake, on Tuesday.—Mr. Charles Lockwood, of Picton, spent last week at Mr. M. Switzer's.—Mrs. O. Kellar spent last week at Mr. R. Potter's.—Mrs. Dillon spent the week end at Mr. T. Breen's.—Mr. R. Switzer spent a few days at Mr. W. Haines'.—Miss Mary Allport is spending her vacation at her home here.—Mr. Fred Fenwick spent Thursday at Napanee.—Mr. and Mrs. Arthur Brown at Mr. R. Potter's, on Sunday.—Mr. and Mrs. French called on Mr. M. Loucks', on Sunday evening.—Mr. Donald Wilson spent the week end at Beaver Lake.

NEWBURGH

James MacCaustin, M.P.P., tells us that we are to have a plebiscite submitted on the liquor question before October 31st. Well, James, perhaps is right, but if he is wrong, it won't be the first time he has missed the mark. Anyway we have been expecting that a vote of the people would be taken on the question. That was the pledge the present Premier gave during the election campaign, and we would not expect him to break his word even to please the temperance people. What have they to fear from a contest of that kind? It would mean a tremendous turn over in sentiment to change the present law and it would be such a turn over, what would we get in its place? With the example of Quebec and British Columbia before us we surely would not want Government ownership, where the brewers and distillers are the real owners and controllers and the Government is the underpaid bartender, and where, especially in British Columbia, the sales are divided fifty fifty with the bootleggers who are selling in defiance of all law. And yet we are told that prohibition promotes illicit stills and selling in defiance of the law. Let us look at that question. We venture the assertion that there was more stuff made and sold for whiskey under license than there is to-day, only it was then made on the premises en which it was retailed, out of water and chemical, instead of by distillation. There was also more whiskey sold then in defiance of the law than all the bootleggers are selling to-day in this Province. What about the law against selling on Sunday, selling after eleven o'clock every night, except Saturday and on that "night not after seven o'clock? Was this law kept? Not by any means, but thousands of gallons of liquor were sold in defiance of the laws regulating its sale. There is nothing to fear from a vote on this question from the prohibition standpoint, if people use their common sense, as I stated in a former correspondence, and not be carried away by scratch arguments. When the law is broken now we pretty well know it, and that is the way we want it, and if the present degree of inforcement is carried on, we are pretty well off and economic waste and social degredation will be at a minimum.

It would be a confirmed grouch that would complain of the crops we are having now. Sunshine and showers are having their beneficial effect on the growing crops.

The Misses Quail, of Los Angeles, Spent a week visiting their uncle and aunt, Mr. and Mrs. George Quail.

Miss Lena Madden has returned home from Toronto, where her brother and sister in Rochester.

Mrs. Lawrence is home from visiting her parents, Mr. and Mrs. Rolands, of Cooper, North Hastings.

Mr. and Mrs. Ed. Phelps and family, of Montreal, are spending holidays with Mrs. Pybus' father, Mr. John Madden.

Mrs. Lorne Fox was taken to the hospital.—Mrs. Oster received injuries, suffering from the dregs of the poison which went through her system from eating tainted canned fruit some months ago. She is reported as likely to overcome the trouble.

Mr. John Hannah is confined to the house with an injured limb.

The bills are out advertising the Orange lawn social on the 18th. A good programme is arranged for, and the price of admission is the nominal sum of 25c., with the privilege of spending all you like at the refreshment booth. The committee say that they have a lot of the best people praying for good weather.

Mail Orders promptly filled at Wallace's Drug Store.

MORVEN

Mr. and Mrs. Isaac Walker and daughter, of Black River, and Mr. and Mrs. Chas. Bell, of Bath, spent Sunday at Mr. John Gordanier's.—Mr. and Mrs. G. Fraser and Mrs. Gerow visited Mrs. J. Albert Bell recently.—Miss Norma Preslar is spending few weeks with Mrs. Gerow.—Master Howard Purdy has returned from Toronto, where he visited his cousin, Mrs. Evans, and family.

Mrs. Fred Smith, of Hudson, and Dr. H. Smith, of Napanee, visited the homestead on Saturday last.—Miss Madeline Mills has returned from visiting friends in New York State.—Mr. and Mrs. S. P. Ball, accompanied by Mr and Mrs. C. C. Bell, of Switzerville, motored to Belleville on Sunday and spent the day with Mr. and Mrs. G. D. Bell.—Mr. and Mrs. G. E. Fralick spent Sunday at Mr. Heuwood's.—Mrs. A. Mackey and daughter, Evelyn, of Colorado, visited their cousin, Mrs. J. F. Lake, on Friday.—Mr. Austin Stanley, Toronto, is spending his holidays at his uncle's, Mr. C. L. Sharp.—Mrs. Horne, Wolfe Island, has returned home, after visiting her daughter, Mrs. Harold Vanalstine.—Mrs. MacCormack, of Napanee, spent the week-end at Mr. Bailey Hamm's.—Mrs. Burley and Mrs. E. V. Denyes visited friends in Switzerville recently.—Mrs. W. R. Purdy is spending a few days in town with her aunt, Mrs. W. F. Kelly.—The sympathy of the entire community goes out to Mrs. E. M. Smith in the death of her son, Roy, who passed away on Wednesday morning at their home in Napanee.—There will be no League in this week owing to the festival on Thursday evening.

Good, thick Rubber Sealer Rings at Wallace's.

ONTARIO ARCHIVES
TORONTO

The best Tobacco for the pipe

Ogden's CUT PLUG

OGDEN'S LIVERPOOL

C. M. STRATTON, B.A., M.D., C.M.,
Dundas Street West.
Office Hours:—1 to 4.30 p.m., 7 to 9 p.m., and by appointment.
Special attention paid to disease of the abdomen and abdominal surgery. 24

T. M. GALBRAITH, B.A., M.D., C.M.,
Cor. Dundas and West St., Napanee.
'Phone 279.
Office Hours: Until 9 a.m., 1 p.m. till 3 p.m., 7 p.m. till 9 p.m.
Specialty: Diseases of children. 18-ly

J. B. WILLOUGHBY, M.D., C.M.
Corner Dundas and Robinson Sts.
Office Hours :—2 p.m. to 5 p.m., 7 p.m. to 8 p.m. 'Phone 307. 49-ly

D. R. HALL, M.D., C.M.
Office of the late Dr. Simpson, East Street.
Office Hours : 1.30 to 4.30 p.m. and 7 to 9 p.m.
Phone 42. 15ly

H. J. GLEESON, M.B.,
(University of Toronto)
Office of late Dr. Grant, corner of Bridge and East Streets.
Office Hours :—1.30 to 5 p.m.; 7 to 9 p.m.
Phone 123. 37tf

A. C. TUMMON
Licensed Veterinary Practitioner
Office and Residence:—Albert Street, West, Selby, Ont.
'Phone 25, ring B-1, Selby Rural. 7-ly

Laura Secord Chocolates and Pecan Rolls arrive each Friday at Wallace's. None carried over from week to week, thus insuring deliciously fresh candy at all times.

Beekeepers' Supplies !

Sections, Section Comb, Smokers, Queen Excluders, Bee Escapes.
Wilson's Hardware.

SERVICE

Latest improvements in Stoves and Heaters, Quebec Heaters and Quebec Cooks

Also Steel and Cast Ranges. We take yours in exchange

Beaver Board and Wall Board in stock

Genuine Ruberoid Roofing in either rolls or Slatefaced Shingles. Also Ruberoid Sheathing

Big stock of Glass and Putty, White Lead, Paint Oil, Turpentine, etc., etc.

Plow Shares of all kinds

Horse Blankets—the best we can buy

Furnace and Stove Repairs get prompt attention

New Pipe or Pipeless Furnaces

Plumbing, too.

Madole Hardware Co.
NAPANEE.

UNITED CIGAR STORE AND POOL ROOM.

Tobaccos, Cigars, Cigarettes and Smokers' Sundries.

Cars for hire day or night.

F. B. JOHNSTON.
Tel. 309. 38tf Props.

There's a Reason

For the sure results you get from using THE BEAVER'S Classified Advertisements.

It's Just This :

Over 3,600 subscribers get THE BEAVER every week. Take it on an average that five people read each copy issued and THE BEAVER has over 18,000 readers. The paper is widely circulated over the County and adjoining Townships.

A Large Field to Draw From.

You'll find an Ideal Waterman Fountain Pen a wonderful convenience on your Holiday. Select one from our most complete stock. Wallace's, special agents for Napanee.

LENNOX WOMAN'S INSTITUTE

The annual District meeting of the Lennox Woman's Institute met in the form of a picnic at Bath, on June 30th.

The Institute is greatly indebted to Mr. Fred Franklin, for the use of his camping grounds on the Bay shore, about one mile east of the village.

The attendance was not as great as last year, but all branches were represented.

Shortly after twelve a tasty lunch was enjoyed, after which the work of the year was reviewed in the form of reports from the different branches and the district secretary.

The outstanding feature of the day was the address given by Miss Emily Guest, of Toronto, her topic being "How to make an efficient study of yourself and your community". Miss Guest is a most forceful speaker, and left with us many helpful suggestions for our work in the coming years.

The election of officers took place next, resulting as follows :—

President—Mrs. W. L. Haight, R.N.
Vice Pres.—Mrs. C. F. Allison.
2nd Vice Pres.—Mrs. James Miller.
Secty. and Treas. — Mrs. A. F. Young.

The Vice President of the Federation, Mrs. C. F. Allison, and Mrs. W. L. Haight, our District President, were voted as representatives to Ottawa in the Fall.

After lively sports and distributing of prizes, the meeting was brought to a close with the National Anthem, and the crowd dispersed to their different homes, hoping to meet with a larger crowd next year.

TOWN COUNCIL

The regular meeting of the Council was held in the Council Chamber, on Monday night.

Those present were Reeve Graham, Councillors Burgess, Chamberlain, Huffman, Jewell, Paul, Simpson. Mayor MacGregor presided.

A communication was read from the Ladies' L. O. B. A., requesting permission from the Council to hold a tag day on July 12th. The request was granted.

From the Department of Highways, Toronto, stating that a meeting of the Advisory Committee would be held in Belleville, on July 18th, and that Council appoint a representative to attend the meeting. Matters to be taken up will be maintenance and construction of roadways, financing, etc.

On motion Reeve Graham was appointed to attend the meeting.

From U. M. Wilson, presenting an account of $5.00 for legal services, re breach of O. T. A. Referred to Finance Committee.

From the L. O. County Lodge, asking for the use of the streets for marching purposes on July 12th. Also the right to erect refreshment booths. Referred to Street Committee.

Coun. Burgess read a report of the Finance Committee, giving the general expenditure from Jan. 1st to date.

Reeve Graham, Chairman of Streets, reviewed matters in connection with his department. The oiling of the streets this year has proved most satisfactory, resulting in hard, smooth roadways wherever oiled. The repairs to the swing bridge were practically completed, and people could walk or drive across the bridge in perfect safety.

Moved by Coun. Simpson, seconded by Coun. Burgess, that notice be sent to the County Clerk, re flange on road rollers; that the town will prosecute all offences against the act in this respect.

Coun. Paul reported re-placing the lights on the tourists' camping grounds. Also instructions for a light at the Collegiate corner, one at Isabella and Robert streets, and at the C. N. R. crossing, north of Vine's corner.

A By-law was introduced, pursuant to the provisions of the Municipal Act, in respect to fire escapes on buildings within the town, other than private dwellings, over two stories in height, where said buildings are required for public gatherings. The owners must provide proper fire escapes for said buildings or incur a penalty of $50.00.

The By-law was read a third time and passed.

Moved and seconded, that F. F. Miller be notified that if it is his intention to put in a 6-inch connection from the former Robt. Mill property to the sewer, he must do so at once and at his own expense, otherwise the opening in front of the dwelling will be closed up.

On motion the Street Committee was instructed to bring in a report at next meeting of the Council of the proposed re-building of certain sidewalks in town with cement, replacing the old board walks.

Moved by Reeve Graham, seconded by Coun. Burgess, that the cement mixer, which was damaged, be put in proper repair, and that the cost of same be charged to Fred. A. Perry, who had the loan of the mixer for construction work.

The following accounts were passed :—

Mr. Drake, baker	4.16
Collector's Bond	24.00
Boyle & Son	2.40
J. L. Boyes	2.45
E. B. Miller	11.00
Frank Kinkley	2.00
Thompson Bros.	1.19
H. W. Kelly	10.13
Napanee Iron Works	45.36
Robert Light	671.90
J. M. Graham	10.00
A. W. Robertson	119.99
Boyle & Son	4.20
Boyle & Son	109.97
Davy & Allison	15.50
Mrs. E. Duncan	10.00

The accounts of Boyle & Son, for $5.85, and E. O. Ungar for $7.25, were referred.

BETHEL

(For last week).

The farmers have started haying, and a good crop is expected.—Foxes have been helping themselves to the farmers' hens of late.—Repairs are being done to the telephone line since the electric storm. —Campers are once more arriving at the different hunting grounds of Varty Lake. — Mr. W. Jackson has improved Killarney camp by adding two new cottages.—Varty Camp and Cedar Crest has also been greatly improved by their owners.—Varty Lake is a great fishing resort for sportsmen. Anyone wishing a few weeks' holidays, will find enjoyment there.—Mr. and Mrs. John Simmons, of Camden East, with his daughter, Mrs. W. Jackson, on Monday.—Mr. and Mrs. G. S. Simmons and daughter, of Flint, Michigan, took dinner with their cousin, Mrs. William Jackson, on Friday. — Miss Patsy Alkenbrack, of Tweed, is with her cousin, Miss Laura Alkenbrack, for two weeks.—Mrs. Howard Galbraith has returned home to Ardbeg, after visiting at Percy Galbraith's.—Miss Jessie Hamilton is trying her Entrance examinations at Newburgh. — Strawberry picking is the order of the day among the ladies.

Another English preparation of rare virtue, Evans-Williams' Shampoo Powders, in ordinary Henna and Quinsian shades, for sale at Wallace's.

HOTTEST PLACE ON EARTH.

The Thermometer Is a Very Poor Indicator.

Discussing the hottest place on earth, a "Returned Exile" writes: When travellers from the deserts of Sindh, the banks of the Zambesi, and the back blocks of Queensland, began to compare thermometer readings it is probable that none will yield pride of place until the highest figures known to meteorological science have been reached and surpassed.

In India, Jacobabad has an evil reputation, but there the retired Indian colonel is beaten on his own ground, as I can claim to have spent a fortnight at Shikarpur in 1906, the hottest month of 1905, one of the worst years on record.

Shikarpur is not many miles from Jacobabad, and, having no garrison, has not acquired similar fame, but is even more sultry, being surrounded by trees which keep off the breeze that might otherwise bring a breath of early morning coolness from the desert.

When I was there the mercury on several occasions touched 128 degrees in the shade, and for more than ten days on end never fell below 109 degrees at any moment of the day or night.

Contrary to popular belief, the most intense heat is not to be found near the Equator, and often outside the tropics altogether. The highest reading in my experience—131 degrees—was taken in Manchuria, but that was in a railway carriage between Port Arthur and Harbin, and would not be accepted as "official."

Further north still, at Blagoveschenak in Siberia, where the thermometer in winter falls to 60 degrees below zero, extreme heat is common in the summer, but only for brief periods.

In the southern hemisphere readings of 110 degrees and 115 degrees are frequently reported from Western Australia and Northern Queensland, Burke and Townsville being notorious in this respect.

But so far as human comfort is concerned, the thermometer is a very poor indicator, and the figures are hardly worth arguing about. In the sticky heat of large cities in July it is possible to be almost melted at 90 degrees, while 110 degrees in the dry Sahara is perfectly bearable.

To vary an old saying, "A woman is as cool as she looks, and a man as hot as he feels."

CAPTAIN KIDD'S GOLD

WAS BURIED IN THE SHEEPSCOT RIVER IN 1700.

Great-grandson of Kidd's Lieutenant Now Comes Forward With Maps and Plans, and Another Expedition Will Try and Locate Hidden Treasure.

The patenting of a grappling device seems an unromantic transaction, but it hides one of the most romantic quests of modern times. It means a determined effort to locate the secret hiding-place of Capt. Kidd's buried treasure of gold, which he hid snugly somewhere in the Sheepscot river in 1700—the year before he was captured by a British frigate, immediately after he had pirated a rich Indian clipper and was making the captain and crew walk the plank.

Before the gallant captain was turned out at Execution Dock he confessed that his vast treasure of gold was still safely hidden. Being told by the Ordinary (or chaplain) that he should confess the location, Capt. Kidd remained silent for a few moments and then broke out: "But no! Let those find it that have the secret!" Immediately afterwards he was hanged.

Now there has come upon the scene a very old man who declares that he is ready to put the gold. He has credentials—unusual ones; and plans as well.

For years he has been laboring at a grappling device, which he declares is absolutely necessary to secure the treasure of golden bars which lie hidden beneath the ice in the bed of the turbulent Sheepscot river.

It is said that, being hard pressed by a pursuing frigate, Capt. Kidd ran his black pirate craft up the river, and sunk his bars in the bed of the stream, intending to return and collect them. He was cheated by fate. The secret of the hiding-place was confided to his lieutenant in piracy, one Jeremiah Trash, a touch old sea-dog who had mutinied on board one of the King's ships, deserted, and taken service with Kidd.

Capt. Moses Kinz, "ninety years young," as he describes himself, is a great-grandson of Trash. He claims to have in his possession the original maps and plans made by Kidd and handed to his lieutenant. Kinz was bred and born at Wiscasset, on the river, and came across the plans some time ago, although it had always been a tradition in the family that Kidd's treasure charts were somewhere stored away. While examining an old bureau, he found the papers in a secret drawer. From this it would appear that the gold bars are concealed in two vast chests sunk deep in the bed of the stream.

How King got funds to begin his search afresh and got his grappling apparatus patented is in itself a romance.

A banker living in the neighborhood of the home of old man Kinz met him at dinner one night. The stranger began to speak of dreams, and mentioned that he had had a most peculiar one concerning the fishes in the river: he saw a dark iron-clamped box containing bars of gold.

Kinz grew quite excited and told the banker that he was actually "seeing in advance," for, he added, "if I had the funds there would be a pile of gold soon be a reality."

The banker was interested, examined the plans, became enthusiastic, and was also impressed with King's device for grappling the chests. In the end he gave a large sum of money to fit out the expedition.

This is not the first attempt which has been made in the locality to recover Kidd's hidden gold.

Seventy years ago a party of men believed they had located the spot where the chests lay, been sunk, and elaborate plans were made to recover them. The old wooden sloop in which the party sailed is still laid up in a small shipyard close by, having only retired from service up and down the Sheepscot river a few years ago.

This vessel was named the Glory, and there is still living an old man of ninety-four who remembers the expedition and the excitement it created. He says that the party spent many weeks investigating the bed of the river, but without success.

The plans now possessed by King show, however, that they were working the wrong part of the river. Kidd's plans are unusually clear, and although time has somewhat altered the bed of the river it is believed that the precise spot can be located without much difficulty.

It is confidently expected that a vast store of jewels and gold bars will also be found, as it is established that Capt. Kidd was unusually fish with booty when he was pursued into the river. He sold at one time the King's commission, and had the sloop of war Adventure Galley fitted out at Portsmouth. He was ordered to sail to Madagascar to hunt pirates, but when he arrived there he turned pirate.

His first prize was the Quedhad Merchant, whose crew he murdered. In this ship he sailed the seas as a pirate "of great renown," and collected immense booty. In one year it is reported he looted 180 rich ships. He was finally hunted down by the King's ships, and sent home under escort. His trial in London caused an immense sensation, and large sums of money were paid for seats in court. He defended himself with ability.—Tit-Bits.

Just Like a Man!

Mr. Younghusband had not found life a path of roses since he had led his chosen to the nuptial altar. He was always trying to please his wife, but somehow he never could succeed.

One evening, on arriving home, he said to her: "Well, Hilda, you can't guess what I've been doing today."

"Making a fool of yourself, as usual," replied the loving Hilda, ungraciously.

"That's as you look at it, dear. But I have done something really good. I've insured my life."

"Well," was the snappy reply, "I always knew you were mean! Insured your life, indeed! Always looking after yourself first!"

Sea Jewels.

Visitors can be seen roaming the English sea coast for valuable stones. The sea collects the jetsam of ages and specimens of every geological formation. Among others found are cornelians, chalcedonys, amethysts, agates, onyxes, and pieces of jasper. The "Elat ruby" is a garnet found to the eastward of Elie Harbor, on the coast of Fife. Other parts of the coast have their special jewels. Onyx can be found almost anywhere. As for pearls, it has been stated that they have been found in cockles at Conway.

He Knew.

Deaf man at Willesden (to a witness): Oh, what awful lies!

The magistrate (shouting): Can you hear?

Man: No, but I know her of old.

Copalline your floors and linoleums. Copalline Varnish wears wonderfully well, dries hard with a rich gloss and won't turn dark. For sale in Napanee at Wallace's.

Bathing Caps, Water Wings, and Thermos Bottles, at Hooper's Drug Store.

$ DOLLAR SALE OF CHILDREN'S SHOES $

60 Pairs Patent Pumps, Boots and Sandals Sale Price..... $1.00

30 Pairs Women's Patent Pumps, 2½ and 3 Sale Price..... 1.00

50 Pairs Women's Oxfords and Pumps, 2½ to 4. Sale Price..... 2.00

SATURDAY SPECIALS AT

WEISS BROS.
TWO STORES. NAPANEE AND TRENTON.

See the RENEWED CARS in our Show Room
A number now ready for the good roads

Dominion Cord & Fabric Tires
Regular Grey and Royal Tubes—the cheapest in the long run

Cars Repaired and Painted

Buggy Tires, Steel or Rubber

Phone Calls Given Prompt Attention

WILLARD BATTERY SERVICE STATION.

GRAHAM'S GARAGE Dundas St. E Phone 218.
P.O. Box 567

The Roof Over Your Head

Toronto Asphalt Slates

Toronto Asphalt Slates are the only choice for roofs of homes. They make an artistic, permanent, weather-tight, fire-resisting roof. They will not curl, crack or decay.

SOLD BY

ROBT. LIGHT
LUMBER DEALER
Phone 53 : : NAPANEE, ONT.

DIED AT AGE OF NEARLY 103 YEARS.

One of the Oldest Ladies in the Country, Mrs. Darius Smith, of Collins Bay, Passed Away Last Week.

Mrs. Margaret Smith, widow of the late Darius Smith, one of the oldest ladies in Canada, passed away last week, at the home of her daughter, Mrs. Vanluvca, Collins Bay, in her 103rd year.

The late Mrs. Smith, while in poor health for several months, retained her remarkable faculties to the end and all her life took a very interest in municipal and political affairs. Affectionately known as "Grandma Smith," deceased was known all over the district, and the news of her death came as a shock to her numerous friends.

Deceased lady was born on October 18th, 1821, and on the occasion of her birthday last year, officiated at the opening of the new diversion at Collins Bay, an event to which she had eagerly looked forward. Mrs. Smith had a wonderful memory, and could remember when the village of Wilton was first named. Ninety-three years ago Wilton was called Simmon's Mills, and Mrs. Smith well remembered the place at that time.

For seven years Mrs. Smith was a school teacher, and could easily recall the difficulties encountered in going to and from school in the early days. Her late husband was for years inspector of lighthouses on the Great Lakes and the St. Lawrence River.

The late Mrs. Smith was always a staunch Conservative in politics, never failed to register her vote for the Conservative cause. At the last Provincial elections, in June last, she cast her ballot for A. M. Rankin, being one of the first to go to the polls, and she took a keen delight in the victory of the Conservatives throughout the Province.

For years Mrs. Smith lived with her daughter, Mrs. T. F. Vanluven, at Collins Bay. She is survived also by two daughters, Mrs. (Rev.) J. Ferguson, Aultsville, and Mrs. W. E. Grass, Collins Bay. Three sons died some years ago, and two daughters also passed away when they were very young.

The late Mrs. Smith was a Methodist in religion, and the funeral took place on Friday afternoon at 2.30 o'clock, at Collins Bay, Rev. G. A. Sisco officiating. Interment was made in Cataraqui cemetery, beside the remains of her husband, who died many years ago.

When a mother detects from the writhing and fretting of a child that worms are troubling it, she can procure a reliable remedy in Miller's Worm Powder which will expel all worms from the system. They may cause vomiting, but this need cause no anxiety, because it is but a manifestation of their thorough work. No worms can long exist where these Powders are used.

Kill the Bugs !

Use Arsenate of Lead, an insecticide of first quality. Death to the bugs, food for the plant.
Wilson's Hardware.

The effects of Wallace's New Electric Fly Oil last longer. Sold in bulk at $1.00 per gallon. Please bring your can.

R. ARTHEY, Opt.D.
of Kingston
AT
HOOPER'S DRUG STORE
Every Monday
Eyes Examined by the Latest Methods

PULPWOOD WANTED
PEELED SPRUCE, BALSAM AND POPLAR

Wood to be peeled in peeling months and advances made on contracts as work progresses.

For prices, contracts, etc., apply to

Gordon W. Jones
Pulpwood and Lumber
BANCROFT - Ontario
Representing New York & Pennsa. Co., Johnsonburg, Pa.

Local Agents :

G. H. RICHARDSON, Tamworth
G. M. KIRK, Arden

Flour & Feed Grinding

Hard & Soft Wood
FOR SALE
Cut or in Cordwood

W. H. GRASS
Phone 229 DUNDAS ST.

20 MINUTES

That's all. Twenty minutes after taking a ZUTOO tablet your headache will be gone.

One of these little tablets—safe, reliable and harmless as aspirin—will stop any headache in so minutes.

Or, better still, taken when you feel the headache coming on, a ZUTOO tablet will ward it off—nip it in the bud.

No Headache

ONTARIO ARCHIVES
TORONTO

McLAREN'S
INVINCIBLE
OLIVES

No picnic complete without them

YOUR GROCER CAN SUPPLY YOU

Don't just ask for McLaren's. Say McLaren's "Invincible." Also ask for McLaren's Invincible Jelly Powders, Quick Puddings and Flavoring Extracts

ask for Patterson's
TORONTO
MOONLIGHT MELLOS
Fluffy Marshmallows that melt in your mouth

Sold in town by
Fred L. Hooper
W. A. Steacy
A. E. Caton
P. Pappas

Come to Toronto for Used Ford Cars

Save From $25 to $100

Keen competition in the city has forced down prices on used Ford cars and trucks to far below actual values. We are Canada's Largest Ford Dealers and offer you wider choice as well as bigger value.

59 USED FORD TOURING CARS ROADSTERS, COUPES, SEDANS and TRUCKS—Various Years' Models

ALL GUARANTEED

You are Protected on the Price You Pay

This is a GUARANTEED USED CAR (WHICH MEANS THAT—Satisfaction)

You are Protected Against Liens

TEN DAYS to Test the Car You Choose

We are the first Dealers in Canada to offer Used Cars on the New Ford Policy —GUARANTEED values and repairs. You are sure of SATISFACTION, besides saving money.

TOURING CARS - -	from $ 90 up to $400
ROADSTERS - -	from $100 up to $375
COUPES - - -	from $220 up to $445
SEDANS - - -	from $250 up to $500
TRUCKS - - -	from $ 75 up to $400

Every car shows the appraisal price and the repair work done. Come early for best choice.

TORONTO MOTOR CAR COMPANY LIMITED

Showrooms: 120 Adelaide St. E. (Adelaide and Jarvis)

Service Station: 52 Jarvis Street (Just north of King)

JULY SALE

Ladies' Wool Crepe Skirts, regular $6.50, Sale Price $3.75.

Ladies' plain Black Poplin Skirts, regular $3.50, at only $1.00.

Ladies' Wash Skirts, regular $2.50 and $3.50, at only $1.00.

Ladies' Gingham House Dresses, regular $2.25 at $1.50, and regular $3.00 at $1.75. All sizes.

Ladies' Georgette and Tricolet Silk Waists, regular $4.50, at $2.50.

500 yards Dress Voiles, regular 75c, at 49c., and reg. 50c. at 25c. yard.

Ladies Corsets, 95c. and up.

Men's Bathing Suits, regular $1.50 at $1.00 suit.

Men's Underwear, regular $1.50, Sale Price $1.00 per suit.

Men's Suits to clear at cost. Regular $25.00 at $16.50; regular $20.00 at $12.50, and reg. $15.00 at $10.75 suit.

Men's Fine Boots and Shoes, regular $6.00 at $3.95, and regular $7.00 at $4.25.

Men's Fine Shirts, Sale Price $1.00, $1.25, $1.50, $1.75 and $1.98.

Boys' Suits, regular $8.50 at $5.50, and regular $10.00 at $6.50 suit.

Men's Sox, 20c. pair and up.

I am going out of business, and everything in the store is on sale. We cannot mention all the goods in this space.

J. E. YARED

Opposite Royal Hotel, Napanee.

Specials This Week.

3 Shredded Wheat 25c., 2 lbs. Raisins 25c., 3 bars Laundry Soap 25c., 3 Palm Olive 25c., 2 boxes Soda Biscuits 25c., Arsenate of Lead, Paris Green, Horse Fork, and other size ropes.

J. J. GARVIN, Adolphustown.

27tf

Camp life made bearable when "Skeeter Scare" is used. It keeps the black flies and mosquitoes away. 25c. the bottle, at Hooper's Drug Store.

Solution of Nicotine positively kills the green bugs that destroy the rose bushes. Very inexpensive to use. For sale at Wallace's.

PROMOTIONS

S. S. No. 6, South Fredericksburgh

Sr. Fourth—John Day, Willie McCaughertty, Audrey Wilson.
Jr. Fourth—Lorne Schell.
Sr. Third—Milford Creighton, Fraser Fretts, James Galt, John Wood.
Jr. Third—Jessie Fretts, May Lloyd J. C. Lloyd.
Sr. Second—George Day, Sidney Fretts, Helen McCaugherty.
Sr. First—Gerald Galt, Clarence Parks.
Jr. Primer—Ralph Schell, Ruth Schell.
Jr. Primer—Wannie Fretts, Lilian Lloyd, Walter Lloyd.
Beginners—Eleanor Parks.

M. E. LUTHER.

S. S. No. 11, Ernesttown.

Names in order of merit.
Jr. IV. to Sr. IV.—Ross Miller, (hon.); Kathleen Unger, Roy Miller, Gladys Stone.
Sr. III. to Jr. IV.—Marion Storey, Carlton VanSlyck, Nathalia Lemmon.
Jr. III. to Sr. III.—Wilfred VanSlyck, Lawrence Chadwick, Howard Purdy.
Sr. II. to Jr. III.—Mary Merrick.
Jr. II. to Sr. II.—Thelma Lemmon, Irene VanSlyck.
Sr. I. to Jr. II.—Helen Sager (hon.)
Jr. Pr. to First—Robert Unger, Daniel Unger, Jack Chadwick, Leona Lemmon, Amos Chadwick.
Jr. Pr. to Sr. Pr.—Edmund Lowry, Jack Ashley, George Unger.
Jr. Primer—Isabel Lowry, Clara McCormick, Marjerie Spence, Frances Lowry.

L. D. CROZIER.

S. S. No. 15, Narth Fredericksburgh.

Sr. IV.—Leslie Kellar, Bernard Truscott, Reginald Chapman, Annie Pringle, Melton Boomhour.
Jr. IV.—Russell Storms, William Pringle, Marjorie DeWitt, Nettie Deshane, Beenice Thompson.
Sr. III.—Ted Bentley, Ola Boomhour.
Jr. III.—Sadie Chapman, *Allan Birrell, *John Alkenbrack, *Clarence Thompson.
Sr. II.—Irene Dewitt, Olive Pringle, Walter Asselstine, Vincent Alexander, Billy Bentley, Howard Sedore, Lily Sedore.
Jr. II.—Dolly Chapman, *Harold Alkenbrack.
Sr. I.—David Stevens, Walter Yeomans, Elvin DeWitt, Everton Greene Wesley Pringle.
Intermediate I. — Bruce Sedore, *Fred Thompson.
Jr. I.—Stewart Stevens.
Sr. Primer—Patsy Culhane, Philip Coughlin, Lily Alkenbrark, Alma Alkenbrark.
Jr. Primer—Bessie Asselstine, Marion Fox, Nellie Greene, Clifford Yeomans.
Beginners—Alice Warmer, *Beverley Birrell. Bordine McCumber, Jessie Greene, Dorothy Thompson.
*Denotes absent part time.

PROMOTIONS.

III. Class to IV. Class—Ted Bentley, Ola Boomhour recommended conditionally.
II. to III.—Olive Pringle, Vincent Deshane, Walter Asselstine, promotion Bruce DeWitt, sick at time of writing, but recommended on year's work.
I. to II.—David Stevens, Walter Yeomans, Elvin DeWitt, Everton Greene, Wesley Pringle.

BLANCHE MOORE.

S. S. No. 11, North Fredericksburgh.

Jr. IV.—Jay Clark (hon.); Annie Keech.
Sr. III.—Glendine Clark.
Jr. III.—Gordon Simpkins.
Sr. II.—Nellie Sparks, Vivian Young, Madge Keech.
First—Zella Moore, Gordon and Garnet Sparks.
Sr. Pr.—Eleanor McGowan, Grace Switzer.
Jr. Pr.—Marion McGowan, Albert Alkenbrack.
This report shows results of midsummer examinations.

M. L. DICKSON.

Camden East.

Jr. IV. to Sr. IV.—E. Saul, M. Skinner, H. Hinch, I. Russell, C. Lambert, A. Buck.
Sr. III. to Jr. IV.—R. Skinner, H. Russell, H. Smedley, N. Blakely (hon.); L. Lambert (hon.); I. Rogers; B. Guy.
Jr. III. to Sr. III.—M. Buck, E. Bolton, E. Galbraith, E. Babcock.

R. WILSON.

Sr. II. to Jr. III.—*H. Lambert, T. Gehan, T. Skinner, A. Babcock, H. Skinner, A. Rogers.
Jr. II. to Sr. II.—W. Card (hon.); R. Galbraith, J. Alkenbrack, N. Hayes.
Sr. I. to Jr. II.—E. Skinner (hon.) G. Guy (hon.); H. Buck.
Jr. I. to Sr. I.—J. Stewart, C. Dunlop.
Pr. to Jr. I.—A. Guy (hon.); C. Skinner.

H. S. FAIRBAIRN.

S. S. No. 12, Camden.

Jr. to Sr. Fourth—Ethelbert Ramsay.
Sr. Third to Jr. Fourth—Harvey Clement, Claude Ramsay, Neil McNeill.
Jr. to Sr. Third—Leo McNeill, Second to Jr. Third—Jennie Clement, Jessie Thompson.
First to Second—Frances Clement, Coral Ramsay, Michael Dowling.
First Class—Joseph McNeil (promoted in May); Clifford Thompson.
Jr. to Sr. Primer—Dorothy Clement, Albert Ramsay, Veronica Dowling.
Beginners—Mary Joyce.

M. WILDE.

S. S. No. 5, Ernesttown.

Jr. IV. to Sr. IV.—Leonard Morrow, Olive Clement, Wilkie Seeley.
Sr. III. to Jr. IV.—Allan Lawrence, Ellen Clement.
Sr. II. to Jr. III.—Elsie Boston.
Jr. II. to Sr. II.—Frances McDonald, Max Galt.
Sr. I. to Jr. II.—Archie Sweet, Clarence Balch, Leslie Boston.
Pr. to Jr. I.—Walter Sweet, Patricia McDonald.

L. B. LAWRENCE.

S. S. No. 9, North Fredericksburgh.

Jr. IV. to Sr. IV.—Lawrence Wells 79, Laura Brooks and Gladys Huffman 72, Gordon Moore 71.
Sr. III. to Jr. IV.—Aubrey Davey and Jessie Fretts 77, Lorne Stevens 75.
Sr. III.—Charlie Parker.
Jr. II. to Sr. II.—Gladys Brooks 78, Marjorie Sharp 77, Jack Davey 75, Ellis Huffman 74, Doris Moore 70, Elsie Morris 69, Bessie Davey 68.
Jr. II.—Henry Morris, Thelma Wells.
Sr. Pr.—Stella Morris.
Jr. Pr.—Glynn Sharp and Freda Davey, Harry Prescott.

LAURA A. BELL.

S. S. No. 16, Camden.

Names in order of merit.
Sr. III.—Walter Dowdle, (hon.); Ambrose Hunt, Annie Dowdle.
Jr. III.—Stafford Hunt, (hon.); Bernice Dowdle (hon.); Laura Dowdle (hon.).
Jr. II.—Verene Campbell (hon.); Joe Craigen, (hon.); Sadie Craigen, John Dowdle, Marjorie Dowdle.
I.—Mary Hunt.
Primer—Robert Dowdle, Bernard Hunt.

PLUMA FLAKE.

Enterprise Public School.
Senior Room.

Names in order of merit.
Sr. IV.—Marguerite Wagar, (hon.) Donald Kellar, (hon.); George Spratt, Henry Merriam (conditionally).
Jr. IV.—Frances Covert, (hon.); Donald Jackson (hon.); Stanley Spratt, Lila Snider, Gerald Banks, (promoted on term record).
Sr. III. — Annie Clark, (hon.); Florence Brown, (hon.); Ronald Jackson, Max Merriam.
Jr. III.—Muriel Loucks, Leon Kellar, Lorne Smith, Lillie Wilson, Florence Murphy, Fonie Fenwick, Eioleen King, Glen Sparks.

E. A. MAGEE.

Newburgh Public School.

Names in order of merit.
Jr. Fourth to Sr. Fourth—Cameron Shorts, hon.; Mildred Harrison, hon.; Laura King, Olive Sneeler.
Recommended — Marie Lewis 2, Dorothy Breese 2, Frank Carter 2, Earl Peters 2, Isabelle Walroth 2, Stafford Snider 2, Frances Euler 2, Juanita Wartman 2.
Third Class to Fourth Class—Ruby Switzer, Hazel Winter.
Recommended — Grant Gerow 1, Fred Lucas 1, Muriel Kellar 2, Bernice Bowerman, Vernon Simkins 2.
Figures after the name indicate the number of subjects below pass.

M. S. MITCHELL.

Junior Room.

Jr. Primer to Sr. Primer—Helen Wartman 67 per cent., Albert Rendell 62, Howard Peters 40.
Sr. Primer to Sr. First—Honours, Louise Ramsay 97 per cent., Howard Nugent 96, Roland Martin 95, Grace King 87, Pass, Doris Vandervoort 66 per cent.
Sr. Primer to Jr. First—Lorna Shorts 74 per cent., Viola Walroth 73.
Sr. I. to II.—Honours, Dean Vandervoort 92 per cent., Gerald Harrison 83, Ethel Vandervoort 78, Max Sheller 77, Pass, Ruth Lucas 73, Gleon McKown 70, J. R. Lucas 68, Wilhelmina File 60, Gladys Rendell 60.
Recommended — Newella King 55 per cent., Paul Wartman 51.
II. to III.—Honours, Lorraine Alcombrack 88 per cent., Alfred Finn 85, Margaret Hinch 83, Roy Shorts 76, Pass, Earl Tompkins 73 per cent. Rene Switzer 73, Oswald Finn 62, Waldemar Hill 56, recommended.
Jr. II. to Sr. II.—Honours, Shier 39 per cent., Willie Lewis 21.

C. McGOWAN.

S. S. No. 2, Ernesttown.

Jr. Fourth to Sr. Fourth—Lillian Miller, Elsie Franklin.
Jr. Third to Sr. Third—Kathleen Young, Rhoda Laidley, Winnie Rickey, Ethel Miller, Evelyn Rickey.
Sr. Second to Jr. Third — Walter Young, honours; Bert Miller, failed in spelling.
Jr. Second to Sr. Second—Ronald Franklin, Thelma Stirling.
I. A. to I. B.—Phyllis Miller, Mildred Miller.
Jr. Primer to Sr. Primer—Marjorie Miller and Hilda Franklin, equal; Kenneth Young, Gordon Stirling.

ANNIE QUINLAN.

S. S. No. 5, S. Fredericksburgh.

3rd to 4th—Fannie Mellow, hon.; Terrance Carroll, Florence Tibbutt, Harold Young.
2nd to 3rd—Gwendolyn Lloyd.
Primer to First—Ray Asselstine, Alice Lloyd, Genevieve Tibbutt.

M. STINSON.

BATH

Mrs. Rook, who has been visiting her sister, Mrs. Hoselton, has returned to her home at Whitehall, N.Y.—Mrs. Cameron, who attended the funeral of her father, the late G. Hoselton, has returned to Whitehall, N.Y. —The Misses McTear and a party of girls are occupying one of F. Franklin's cottages for the summer.—Rev. Mr. George Ferguson and the Misses Ferguson, of Kingston, are also occupying one of the Franklin cottages for the summer.—Mr. and Mrs. Geo. Scott and family, of Kingston, are spending their holidays here. — Messrs. Melville, Walter, Charles and Albert Hoselton have returned to their respective homes, after attending the funeral of their father, the late G. Hoselton.—Mr. and Mrs. Geo. Brackenbury and family, of Wingham, Ont., are visiting at Chas. Burley's.—Miss Edith Hoselton is on the sick list.—Charles Burley, who has been quite ill, is slightly improved.—Miss Radia Rowse, who has been teaching school in Northern Ontario, has returned home.—Mrs Beatrice Armstrong has returned home, after attending the Faculty of Education at Toronto, for the past year. — Mrs. Parks, of Kingston, is with Mrs. A. Sharpe.—Miss Dorothy Holt, Mr. and Mrs. Jack Holt and Miss Wilkinson, of Toronto, are at G. W. Coppage's. —Mrs. Donald White and family have gone to Amherst Island for the summer.—Miss Mary Kellar is expected to arrive from Guelph this week. — Dr. Mellow and daughter, of Port Perry, were renewing old acquaintances here last week.—Mr. and Mrs. Ralph Sexsmith are spending a few days in Ottawa. — Mr. A. Wallace Brown is expected to arrive from Newark, N.J., this week to spend the summer here.

Berger's English Paris Green in tins, at Wallace's.

The simple, sure way to keep that schoolgirl complexion

Youthful complexions are becoming the rule—even in middle life and later years. For millions now follow a simple rule—a method you, too, may easily employ.

Do this at night

Cleanse the skin regularly, authorities say, to keep your complexion lovely, radiant, youthful. But beware of harsh cleansing methods. They injure skin.

Wash the way millions with Palmolive Soap—each night before retiring. Rub the creamy, foamy lather well into the tiny pores. Rinse — and repeat the washing. Then rinse again.

Then—if skin is dry—apply a little cold cream. That is all. Skin so cared for is not injured by cosmetics, by wind and sun, or by dirt.

The simple, correct way

You cannot find a more effective beauty treatment. Because Palmolive Soap is blended of rare palm and olive oils—famous for mild but thorough cleansing qualities since the days of Cleopatra. And it is inexpensive.

All dealers carry Palmolive Soap. Try it for just one week. See how it *does* improve your skin. Note well the name and wrapper. Palmolive is never sold unwrapped.

Costs so little that you may enjoy it for the bath also.

Made in Canada

PALMOLIVE

Volume and efficiency produce 25c quality for

10c

THE PALMOLIVE COMPANY OF CANADA, LIMITED
Winnipeg Toronto Montreal

Palm and olive oils—nothing else—give Nature's green color to Palmolive Soap.

Prolific Alligators.

Since alligator skins are valuable and much in demand for leather goods, the extermination of the alligator should be a profitable business when one takes into consideration how prolific they are.—The female alligator lays from 40 to 60 eggs in as many minutes during the months of June and July. She scoops a hole in the sand or mud with her forefeet and in this she deposits the eggs. Then she throws the earth back into the hole with her tail. Ninety-five per cent. of the eggs are fertile and hatch out 60 days later under normal conditions. The young alligators hatch out and immediately seek shallow streams, being practically self-sustaining from the time they are incubated. The male alligators will eat their young if they can locate them. The fact that the youngsters hide in little, shallow pools proves an effective safeguard, as the adults rarely enter such places.

Proved It by the Waiter.

They tell an amusing story concerning a man who recently paid a visit to Paris. He took his wife with him, and, as neither of them had been to the French capital before, they promised themselves a good time. They began by treating themselves to a good dinner. Towards the close of the meal, he was telling his wife that her French pronunciation was all wrong, and that she shouldn't say "merel" as if it was our English word "mercy." "Now, I'll give that waiter ten francs," he told her, and you listen carefully." He sipped the man a tea-frane note, and the reply was, "Thanks, very much, sir."

In-I-Go Jones.

The curious story of the tramp who succeeded in spending two evenings in the apartments reserved for royalty visiting Paris has a London parallel.

In the early years of Queen Victoria's reign naturally trouble was caused to the Palace officials by a boy named Jones, who, in some unexplained way, was able several times to gain access to the private apartments at Buckingham Palace, and was more than once found concealed under a sofa.

He became quite famous, and was nicknamed by some wag at the period "In-I-Go Jones."

Smart, Indeed

are the newest sport tops—but can they be washed—*safely?* Rest assured, they can—with Lux.

Lux will not shrink or fade your sport clothes. The rich Lux suds clean gently, without the rubbing that is so injurious to any fabric.

Sold only in sealed packets—dustproof!

LUX

LEVER BROTHERS LIMITED TORONTO L-64

The best combination known for killing potato bugs is Paris Green Lead with a little Berger's Paris Green added. A fresh supply at Wallace's.

HOUSES UNDER THE SEA.

Marvels at Architecture Built by Certain Fish.

That spring is a season of almost as much domestic hurry and worry in the depths of ocean and river as it is on dry land is a fact that popular people, other than naturalists, fully realize.

With the approach of the spawning season many kinds of fish set about the all-important task of putting their houses in order for the comfort of their young, while others proceed to build new structures with an infinite little short of marvellous.

Among these tiny architects the lamprey is one of the most skilful. It lives, in turn, in both fresh water and the sea, and having chosen a suitable nesting site it clears away accumulated stones and rubbish by doubling it itself up like a spring and then suddenly unwinding. This and jerks able take a hand in this task, the pair therefore devoting themselves to raising a pile of stones three feet in height and often as much in diameter.

Many of the stones thus used are so big as to make us wonder how so small a creature could have moved them into place. The means by which the feat is accomplished is indeed one of the marvels of nature. The lamprey locates its breeding place near a strong current. Selecting a large stone upstream, this brainy fish wriggles beneath it and moves it so that the smoothest surface is uppermost. To this surface the fish attaches itself by its mouth, which is a curious sucker-like aperture. It then raises its tail like a rudder, and by vigorously "back-watering" lifts the stone into the current, which sweeps it gently downstream. The lamprey guides the stone to the nesting place and finally lavers it into position.

The common "riddler," or stickleback, is a most skilful home-builder. In appearance the nest, which is very small, is like that of the field-mouse, and it is usually supported by the stems of water plants. Another fish, the black-nosed dace, clears a neutral spot on the bed of a stream in readiness for the female's eggs. As soon as there have been laid, a pile of small stones is placed on them, and a second layer of eggs deposited on top of the stones. More stones are brought to cover the eggs, until the whole heap reaches a height of a foot or more.

Yet another housing expert among fish is the antennarius—it boasts no English name—which is found in the Sargasso Sea. The top of the nest is flat, and on it the fish lays a batch of eggs, afterwards covering them with a kind of moss. In time the eggs hatch and the nest becomes a floating nursery, in which the young fish spend their early days, safe from marauders. When the parent fish decides to move to a fresh feeding ground it attaches itself to the fringe of the nest and swims off, trailing its home behind it.

The sunfish, another nest-builder, are troubled with what may be called a marine cuckoo—the pirate perch. This fish, which is either too lazy or else incapable of making a nest of its own, waits until the sunfish have completed their nests and then turns them out, installing itself in their place. Its eggs are frequently laid among those of the original occupants. These, however, are not disturbed and hatch out in due course.

One more nest we must mention, although there are many others formed by fish. The black goby forms a home for its eggs like a ball. This is constructed of pieces of weed which are interwoven and bound together, the eggs being placed inside. As is often the case the male builds the nest, and after the eggs have been deposited takes it in turn to guard it.

He was a very patient and long-suffering young man, but when at last his betrothed arrived at the corner where they had arranged to meet he ventured a remonstrance. After the kiss he said: "Darling, you are late."

"Only a few minutes," she protested in an injured tone. "I said I'd be here at 7 o'clock, and it's only 20 past now."

"Oh," sighed the young man, "then you must have mistaken the day! I've been waiting here since last night!"

Picnic Necessities: Paper Plates, Cups, Napkins and Tablecloths, for sale at Wallace's.

Invited for the week-end

—by Long Distance

It was Thursday afternoon in the country. Hospitable Mrs. Martin seemed disappointed. The week had flipped away before she knew it. No one had been invited up for the week-end and there wasn't time in which to write.

And then she thought of the telephone — Long Distance! What an inspiration! In twenty minutes she knew the Smarts would come — delighted to — and what train they would be on. Splendid! — and she had ordered some extra supplies from her grocer in town to be shipped by express that night!

What a *pleasant* week-end she will have — thanks to Long Distance!

BELL TELEPHONE COMPANY OF CANADA

WRIGLEY'S
After Every Meal

It's the longest-lasting confection you can buy —and it's a help to digestion and a cleanser for the mouth and teeth.

Wrigley's means benefit as well as pleasure.

Sealed in its Purity Package

B22

WRIGLEY'S JUICY FRUIT CHEWING GUM
THE FLAVOR LASTS

NOTICE!

I have on hand for present seeding all kinds of Corn, Buckwheat, Millet and Hungarian.

Also all kinds of Ground Feeds, Whole Corn, Flour, Bran, Shorts, Frost Wire Fencing and Gates.

HOUSE TO RENT — Near the Park. Running water and electric lights.

FRED. A. PERRY
Opposite The Campbell House, Dundas St. Napanee.

15tf

ONTARIO ARCHIVES
TORONTO

Personals

It is the desire of the publishers that all should take an interest in this column of The Beaver. If you have friends visiting you, or are going away for a trip, leave word or send it on a Post Card.

Mr. A. P. Eklund has returned home, after visiting his sister, Miss Flora Eklund, and other acquaintances during the past week.

Mr. and Mrs. E. A. Farrow and Miss Rheta, Mrs. Byron Caton and Mrs. W. G. Monet, of Toronto, were week end visitors of Mrs. J. W. Humphrey, Sharp's Corners.

Mr. and Mrs. Frank Heindl motored from Rochester on Sunday, and are spending a few days with Mrs. Heindl's sister, Mrs. Harry Oliver, Deseronto Road.

Mr. Fred. A. Gould, wife and baby, of Buffalo, N.Y., motored here and spent the week end with his father, Mr. A. B. Gould, and uncle, Mr. Lester Gould, Centre St.

Mr. and Mrs. T. E. McGill, Centreville, announce the engagement of their eldest daughter, Bessie Helena, to Mr. Wilfred E. Taylor, of Regina. Wedding to take place early in August.

Mr. and Mrs. Donald Leslie, Miss Isobel and Master Connill Leslie, of Eosin, motored down and spent a recent Sunday at Mrs. John B. Brown's, Hawley.

Misses Helen and Edith Williams, Camden East, spent last week end the guests of Miss Edith Vine, Alma Avenue.

Dr. McIntosh and Messrs. Charlie Miller and George Armstrong, en route from Hamilton to their homes at Spencerville, called on their cousin, Mrs. Minnie Ellis, Napanee.

Mr. and Mrs. James Carroll and little Ila, of Sandhurst, spent Sunday with Mr. and Mrs. Fred Thoms, at Ernesttown.

Mrs. L. H. Stover has returned to Camden East from California and Western Canada, where she spent a very enjoyable time during the last thirteen months. Mrs. Bicknell, a former resident, accompanied her from Toronto for a visit. Mr. James Bicknell also made a short visit.

Miss Frances Clement is visiting at Specialty Paper Mills, with her uncle and aunt, Mr. and Mrs. Fred Buck.

Mr. and Mrs. Jesse P. Brown and daughter, Muriel, of Watertown, N.Y. have been visiting Mr. and Mrs. Nelson Richmond, a few days. Miss Irene Brown and Miss Freda Kerr have returned to Watertown with them.

Mr. Percy Gerow and Miss Jessie Weese spent a Sunday recently with her uncle, Mr. Peter Weese, and cousins, of Bath.

Miss Fleda Windover, B.A., Kingston, who has been attending the College of Education, Toronto, for the past term, has been engaged on the teaching staff of the High School at Shelburne, Ont.

Misses Edith Hill and Nellie Gould, of Toronto, returned home, after spending their vacation with their relatives, Mrs. Fred Rawlinson, of Sillsville.

Mrs. Katherine Powell and two children, Billy and Mary, left Tuesday for Montreal, en route to Boston, to visit relatives.

Dr. C. R. Salsbury, who leaves shortly to practice in Hamilton, Mr. and Mrs. J. A. Salsbury, Camden East, and Miss N. O. Salsbury, Principal of Stella Continuation School, were week end visitors with Mr. and Mrs. Elgin Parrott, Odessa.

Mr. and Mrs. Frank Thoms, Kingston, also Mr. Geo. Thoms, Oshawa, spent last week visiting their dad, Mr. Fred Thoms, of Ernesttown.

Mrs. Karl Martin and children, Edna and Dorothy, spent last week with her mother, Mrs. Hy Milling.

Mr. and Mrs. F. A. Gould and baby, of Buffalo, N.Y., Mr. A. B. Gould and Mr. and Mrs. Lester Gould took dinner with Mr. and Mrs. A. T. Curle, Big Creek, on Saturday.

Master Aziel Buck is spending his holidays with his cousins at Selby.

Miss Muriel Shannon left on Monday, to spend the holidays at Calgary and the Coast.

Dr. and Mrs. Stratton, accompanied by Mr. and Mrs. A. B. Schryver, motored to Montreal and Ottawa last week.

Mr. and Mrs. Miles E. Oliver, of Watertown, N.Y., are visiting friends in this vicinity. Mr. and Mrs. Oliver are former residents, having left here in 1872, it being sixty-five years since he has visited the scenes of his childhood. They hope to attend the Old Boys' Re-Union in September.

Mr. and Mrs. Wm. Crawford and daughter, Muriel, of Sunnyside, Toronto, dropped over the week end with Mr. Wm. Milling, on their way by motor to Ottawa.

Mr. and Mrs. F. A. Gould and baby, of Buffalo, N.Y., Mr. A. B. Gould, Mr. and Mrs. Lester Gould and Mrs. Arthur Curle took tea with Mr. and Mrs. James W. Clark, on Saturday evening.

Miss Minnie Snider has returned home from Watertown, N.Y., to spend the summer with her mother at Enterprise.

Dr. and Mrs. Clifford Sharpe, Havre De Grace, Md., and Mr. and Mrs. C. L. Sharpe, Napanee, were the guests of Miss Edwards, on Thursday, at "Bide Bonnie", on the St. Lawrence, Gananoque.

Mr. and Mrs. Fred Buck and three children, of Camden East, motored out to Switzer's Landing on Sunday, and spent the day by the beautiful lake. Also Mr. and Mrs. Stuart Clement and family and Mr. Lewis Clement of Selby. The day was ideal, and the water couldn't be calmer. It is certainly a grand spot for a day's rest.

Mr. P. J. Sherlock and son, Donald, of Kilkarney, Man., are visiting his mother, Mrs. Sherlock, Camden East, and spent Monday in Napanee. Mr. Sherlock received his invitation to the Old Boys' Re-Union, but had made arrangements previously to visit his old home in July, but expressed the wish that the old boys and girls will have a good time when they meet here in September.

Church and Sunday School

"O come let us worship and bow down: let us kneel before the Lord our Maker. For He is our God: and we are the people of His pasture, and the sheep of His hand."

Grace Methodist Church.
Rev. A. J. Terrill, B.A., B.D., Pastor.
9.30 a.m.—Class Meeting.
10.30 a.m.—Morning Service.
11.45 a.m.—Sunday School and Adult Classes.
7.00 p.m.—Evening Service
The Pastor will preach.
Thursday, 7.45 p.m.—Prayer and Praise.
Remember Sunday School Excursion, July 17th.

UNION SERVICES.

Trinity Methodist and St. Andrew's Presbyterian.
Services in Trinity Church. Rev. A. J. Wright officiating:
10.30 a.m. and 7 p.m.
Sunday Schools and Bible Classes in separate Churches at 11.45 a.m.

Church of St. Mary Magdalene.
Rev. J. H. H. Coleman, M.A., Vicar.
8.00. Holy Communion.
10.30. Morning Prayer.
12.00. Sunday School. Lantern Pictures.
7.00. Shortened Evensong.

Odessa and Wilton Circuit.
Soford F. Dixon, Pastor.
Wilton—10.30 a.m. Public Worship.
Odessa—7.30 p.m. Public Worship.

Tamworth Union Circuit.
Rev. W. Herbert Clarke, Pastor.
Tamworth—10.30 a.m., S. S.; 7.30 p.m., Church Service.
Camden VIII.—9.45 a.m., S. S.; 10.30 a.m., Church Service.
Marlbank—10.30 p.m., S. S.; 2.30 p.m., Church Service.

Parish of Adolphustown and Fredericksburgh.
Rev. Herbert Pringle, L.Th., Rector.
Adolphustown—Sunday School at 10.15 a.m.; Holy Communion at 11 a.m.
Gosport—2.30 p.m., Evensong.
Parma School—2.30 p.m., Sunday School.
Sandhurst—Sunday School at 7 p.m.; Evensong at 7.30 p.m.

Roblin Circuit.
Rev. C. J. Wilson, Pastor.
Sunday Schools—Ebenezer at 9.30 a.m.; Lime Lake at 9.30 a.m.; Roblin at 10 a.m.; Forest Mills at 1.30 p.m.; Westplain at 1.30 p.m.
Services—Ebenezer at 10.30 a.m.; Forest Mills at 2.30 p.m., and Roblin at 7.30 p.m.
Wednesday evening, July 16th, lawn social on Parsonage grounds. See advt.
Thursday, July 17th, at 7.30 p.m., service in Westplain Church.

Selby Parish.
Rev. James Hutton, Incumbent.
St. John's Church, Selby—Evensong and Sermon at 2.30 p.m. Subject, "Truth and Error".
St. Jude's Church, Kingsford—Matins and Sermon at 10.30 a.m. Subject, "The Church".

Morven Circuit.
Rev. W. R. Merrick, Pastor.
Switzerville—Public Worship at 10 a.m.; Sunday School at 11 a.m.
Violet—Sunday School at 2 p.m.; Public Worship at 3 p.m.
Morven—Sunday School at 10 a.m.; Public Worship at 7.30 p.m., in White Church.

Bath Circuit.
Rev. A. C. Hoffman, Pastor.
Bath—Public Worship at 7.30 p.m.
Hawley—Public Worship at 3 p.m.
Beulah—Public Worship, 10.30 a.m.
Union—Public Worship 2.30 p.m.
Conducted by Rev. George Baker, of Detroit.
Union Ladies' Aid meets at the home of Mrs. Norman Ham, on Wednesday, July 16th, at 2.30 p.m.

Newburgh Circuit.
Rev. Geo. Nickle, Pastor.
Camden East—10 a.m., Public Worship; 11.15 a.m., Sunday School; Prayer Meeting, Wednesday, at 7.45 p.m.
Strathcona — 1.30 p.m., Sunday School; 2.30 p.m., Public Worship; Prayer Meeting, Tuesday, 7.45 p.m.
Newburgh—Service at 7.30 p.m.; Sunday School at 10.30 a.m.; Mid-week Service, Thursday, at 7.30 p.m.
Wesley—10 a.m., Sunday School; Prayer Meeting, Friday, 7.30 p.m.

Adolphustown Circuit.
Rev. H. B. Neal, Pastor.
Adolphustown—11 a.m., Service; 10.15 a.m., Sunday School.
Conway—3 p.m., Service; 2 p.m., Sunday School.
Sillsville—7.30 p.m., Service; 10.30 a.m., Sunday School.
Hayburn—Sunday School at 10.30 a.m.

Parish of Camden.
Rev. R. W. Spencer, Rector.
St. Anthony's Church, Yarker, at 10.30 a.m.
St. John's Church, Newburgh, at 3 p.m.
St. Luke's Church, Camden East, at 7.30 p.m.
Sunday Schools at the usual hour.

Miss Anna Nolan, Rochester, N.Y., is the guest of Ms. J. J. Manion, Napanee.

"Seely's" are inviting the Lady Clerks and Office Staffs to an informal Sociable from 8 to 9, Friday evening, July 11th.

Miss Edna Carnahan, nurse-in-training at Victory Memorial Hospital, Waukegan, Illinois, is spending a short time at home, after her recent operation for appendicitis.

Mr. Melvin F. Kinkley, of Watertown, N.Y., and Mr. Dan Kinkley, wife and daughter, of Syracuse, N.Y., were guests of their cousin, Mr. Frank Kinkley, for the week end.

Miss Barrett, of Toronto, is the guest of her sister, Mrs. A. McGuire, and her niece, Miss Marie McNeill.

Mrs. Herb Windover and two little girls are visiting her parents, Mr. and Mrs. Chas. Anderson, London.

Mrs. Currie, of Port Arthur, is visiting her daughter, Mrs. J. Henderson.

Miss Muriel Dingle, of Toronto, is visiting Mrs. William Norris, Piety Hill.

Mrs. Caldwell, of Montreal, is visiting her son, Mr. John Caldwell, Deseronto Road.

Master Joe Thomson was successfully operated on for appendicitis at Kingston General Hospital, on Wednesday.

Mr. Clarence Vine has returned to Detroit, after spending two weeks with his family.

Miss Margaret McCrudden and Mr. Robert Bird, Sillsville, spent Sunday the guests of Mr. and Mrs. E. R. Carnahan, River Road.

Mr. and Mrs. Arthur Caton and Donald, and Mr. and Mrs. W. H. Grass were Sunday evening callers at Mr. H. H. Galt's, Sillsville.

Miss Gladys Bush spent the past two weeks in Belleville.

Mr. F. L. Hooper went through a successful operation for appendicitis at the Kingston General Hospital, early yesterday morning.

Mrs. Fitzpatrick, Miss Anna and James, of Detroit, are spending the week in Napanee and district, visiting friends.

Mrs. Frank L. Webb, of Toronto, came down on Monday, and is spending the week the guest of her cousin, Miss Margaret Gordanier.

Mr. Garnet E. Wagar spent a few days visiting friends in town, and spoke in Grace Church Sunday evening last. Mr. Wagar received his High School education here, and for several years has been a teacher in the United States.

Mr. and Mrs. Elmer Johnston, of Buffalo, N.Y.; Mr. and Mrs. James Shane and Earl Shane, Odessa; Mr. and Mrs. W. H. Shane, Deseronto and Mr. and Mrs. John Shane, Napanee, called on friends in Tamworth, on Sunday last.

Mr. and Mrs. H. E. Everitt, with children, Jack and Doris, of Toronto, are coming on Saturday to spend their holidays with Mr. and Mrs. H. H. Galt, of Sillsville.

Miss Currie, of Port Arthur, is visiting her sister, Mrs. J. Henderson.

Mr. and Mrs. Ezra Maybee, Smithfield, spent July 1st with Mrs. Clarence Vine.

Pte. Jas. Woodcock, R.N.W.M.P., is home on furlough, visiting his parents, Mr. and Mrs. S. Woodcock.

Miss Ruby Bowen, of Syracuse University, is spending her vacation at home.

Mr. R. F. Bicknell, of Boise, Idaho, was in town a few days this week visiting his father.

Mr. G. P. Carr, Manager of the local branch of the Dominion Bank, was taken ill last Sunday and is in a critical condition.

Mr. and Mrs. Geo. A. Guess, Oakville; Mr. Ross Guess, Toronto, and Mr. Harry Guess, New York, were in Napanee last week attending the funeral of their father, the late Mr. Guess.

Mr. and Mrs. D. R. Hall left this week for their camp at Butternut Bay, near Brockville.

Mrs. G. P. Carr and sons left on Saturday for Muskoka, but Mrs. Carr was called home again on Sunday through the serious illness of Mr. Carr.

Rev. Mr. Pringle and mother, of Adolphustown, spent Thursday with Mr. and Mrs. R. Jackson, Morven.

Enid MacGregor, little daughter of Mayor and Mrs. MacGregor, returned from the General Hospital, Kingston, on Wednesday evening, where she was undergoing treatment for a severe illness. She is convalescing nicely.

Mr. and Mrs. Thomas M. Lowry, Mr. and Mrs. Wray Myers, Mrs. J. Bryant, Mr. James Lowry and Miss Mable Miller returned to their home in Barberton, after spending three weeks' vacation at Mr. Lowry's mother's, Mrs. Hugh Lowry, Morven, and other relatives and friends.

MARRIAGES.

DINSMORE—STARK — At Regina, Sask., on Wednesday, June 18th, 1924, Hazel Luella, daughter of Mr. and Mrs. J. L. Dinsmore, Regina, to William A. Stark, son of Mr. and Mrs. James Stark, Mitchellton, Sask.

MacKENDRY—COLE — At Napanee, on Saturday, July 5th, 1924, by the Rev. A. J. Wilson, Stanley Wilfred MacKendry, North Fredericksburgh, and Phyllis Juanita Cole, Deseronto.

DEATHS

FITCH—At Croydon, July 1st, 1924, Rice Ryerson Fitch, aged 79 years and 10 months.

McMATH—At Empey Hill, on Thursday, July 3rd, 1924, Roy Scott Leone, infant son of Mr. and Mrs. Roy McMath, aged 25 days.

LIDDLE—At Montreal, on Wednesday, July 2nd, 1924, Mrs. Margaret Josephine Liddle, mother of Mrs. Wm. Dibb, aged 53 years.

Notice!

Kodak Work and Enlargements a specialty. Best work, standard prices, prompt attention to mail orders. Films and Cameras for sale. Office, John St. Address Napanee Box 466.
47tf MRS. R. B. SHIPMAN.

HE'S SURE

"Jim, I see that your mule has U. S. branded on his right hind leg. I suppose he was an army mule and belonged to Uncle Sam?"
"No, suh; dat U. S. don't mean nothin' 'bout Uncle Samuel. Dat's jess a warnin'. Dat U. S. jess stands fo' Un Safe—'at's all."

The Napanee and Lennox and Addington Old Boys' Reunion will be held in connection with the Napanee Fair during the week of September 8th, 1924.

VACATION DAYS

Pleated Skirts for Summer are Fashionable

White and Cream are Newest Shades

To be abreast with Fashion every woman must own and wear a Cream or White Pleated Skirt. This season the demand for this type of wearing apparel is more persistent than ever. We are meeting the demands of our well dressed women customers for skirts with skirts that have been exclusively styled, that have been skilfully made, that feature newest materials, that are in the fashionable colors. Every Robinson Company Skirt that is pleated carries a six months' guarantee for satisfactory service.

See Our Pleated Skirts in Cream Flannel at $7.00, $7.50 and $9.00.
See Our Pleated Skirts in Cream Wool Crepe, at $8.00.
See Our Pleated Skirts in Cream Serge, at $10.50.
Obtainable in all sizes. On and off camisoles.

Wool Bathing Suits Make Swimmers Comfortable While In or Out of the Water

Each season the demand for serviceable All Wool Suits is larger than the year before.

Dressed in one of our Suits, you will get the maximum of service and satisfaction.

All garments are made from a fine even weave worsted yarn. They are featured in one-piece style with attached skirt.

Obtainable in a splendid range of sizes and colors.

Priced as follows :—
10 to 14 years.....$2.69 and $3.00
8 years and under.....$1.50 and $2.69
36 to 44 size.....$3.00 to $6.50

You Will Enjoy Hot July Days if Dressed in One of Our Summer Dresses

From our present range of Summer Dresses, you will be able to choose your Summer and Vacation requirements.

Here displayed for your immediate choosing are exquisitely designed Frocks in light colored Cotton Georgettes and Cotton Voiles, medium and dark colored Voiles, various colors in Cotton Crepe, good shades in Ratines and Jacquard Cloths, novelty Striped Broadcloths and Ginghams.

We are stressing particularly an exquisite line of French Hand-made Dresses, as well as "The Best" made in Canada Dresses.

MEN'S HOT - WEATHER SUITS

In Light, Medium and Dark Greys, Worsteds, Homespuns, Donegal Tweeds. Some of them are two-piece, some three-piece Suits. Some are lined all through, others are just lined down the fronts. All are splendidly tailored and made in modern styles. Prices are $15.00, $18.50, $20.00, $22.50 and up to $32.50. We take a great deal of interest in properly fitting our customers.

Quality Service Value

THE ROBINSON Co. LIMITED

Store Closes at 5.30 p.m Except Saturday

IN MEMORIAM.

In loving memory of Sidney Samuel Wakelin, who departed this life June 30th, 1920.

Days of sadness still come o'er us,
Tears of sorrow often flow;
Memory keeps our loved one near us,
Whom God called four years ago.
Though his loving voice is silent,
And his true heart ceased to beat;
Yet we miss his well known footsteps,
And his face we used to greet.
28ap Father, Mother and Brother.

IN MEMORIAM.

In sad but loving memory of our dear daughter and sister, Aleta, Mrs. Russell Holland, Yarker, who entered into rest July 11th, 1923. "She is not dead but sleepeth".

When her life was at its brightest,
Joyful bloom and happy home,
Jesus bid her come to Heaven,
Sadly leaving us alone.
Hark! I hear the angels singing,
And Aleta's voice I hear;
She is happy with her Saviour,
Who on earth she loved so dear.
Her cheering word and happy smile,
Her kindly deeds and helping hand,
We never, never can forget,
Until we meet in that Heavenly land.
Dearly loved by Mother, Father and Brothers. 28ap

—Dr. Ralph Aylesworth, Eye Specialist, will be in his office at Wallace's Drug Store, every Saturday. 13tf

Picnic Necessities: Paper Plates, Cups, Napkins and Tablecloths, for sale at Wallace's.

Internally and Externally It Is Good—The crowning property of Dr. Thomas' Eclectric Oil is that it can be used internally for many complaints as well as externally. For sore throat, croup, whooping cough, pains in the chest, colic and many kindred ailments it has qualities that are unsurpassed. A bottle of it costs little and there is no loss in always having it at hand.

Stylish and Attractive

Printing costs no more than the other kind, it is more sure of results and shows that the user is progressive and modern in his business methods. To obtain this sort of

Printing

you'll find it necessary to patronize a printer who takes pride enough in his business to keep abreast of the times, both in methods and material. We want to do your work and when the goods are delivered you will find them right. Try us.

The Beaver

Job Department is noted for stylish and attractive Printing, promptly delivered.

Mail Orders

Given prompt attention, and job delivered the same day, if possible.

Going Fishing?

Drop in and look over our attractive line of Fishing Tackle. Steel Rods, Reels, and a special line of artificial bait; sure to catch the big ones.
Wilson's Hardware.

Delicious Laura Secord Candy fresh each week at Wallace's.

Only $9 for this

Comfortable Sea Grass Chair

DIRECT FROM CHINA

We have just received a shipment of Sea Grass Chairs, Rockers, Tables, Flower Stands and Work Baskets. The prices on this kind of furniture is lower than last season. This type of chair and rocker is very comfortable, and each season is getting more popular, both for indoor and veranda use.

Chairs from $9.00 up to $13.65.
Work Baskets, $6.00 and $8.00. Tables, $8.40.
Chairs with extension foot rest, $12.75.

SEE OUR WINDOW DISPLAY

GIBBARD RETAIL STORE

THE HOME OF GOOD FURNITURE

ONTARIO ARCHIVES
TORONTO

There's Comfort and Economy in Wearing Summer Suits

THE men who wear a 2-piece Donegal or Flannel Suit not only look cool, but are cool—comfortable in the hottest weather—and it's comfort that actually costs you nothing.

These Summer Suits are good for three or four seasons, and every time you wear one it saves your dark suit from the damaging effects of the summer sun and dust.

Smart All Wool Donegal Tweeds and Grey Homespuns, in all sizes, neatly made, in Young Men's and Men's styles. **$18** and **$20**.

Try the coat on and see how light in weight they are.

Summer Trousers

A dependable, fine quality All Wool Grey Flannel, in medium and light shades, is priced at **$4.50**.

Other Summer Trousers are of Palm Beach materials, and in cream and cream striped English Flannels.

Collar-Attached Outing Shirts

Many men prefer the cool Collar-Attached Negligee Shirts for hot weather. Ours are in soft cream, all white, and stripes on white ground, in sizes 14 to 16½.

If you prefer the Separate Collar Shirts, BOYES' can show you one of the finest ranges of patterns it is possible to secure.

J. L. Boyes & Son

ACCIDENTS IN THE YEAR

AUTOMOBILES THE CAUSE OF OF MOST DEATHS.

Gruff King Winter, Pitless With Colds and Chilblains, But He Curbs Crime—Home Is Dangerous Place to Live In—Fish Bones Make Trouble.

During which month of the year may most accidents to human limbs and bodies be expected?

The answer is, July or August, which two months share the doubtful honor of being the most dangerous month of the year. March is a good second.

According to the returns of practically all the big accident insurance companies, the good old summer time is the period most prolific of accidents. This fact should help to reconcile us to some of the disadvantages of winter. Baseball, tennis, fishing, camping, boating, swimming and picnicking are more dangerous in the aggregate than are the more strenuous sports of tobogganing, skiing, hockey and snowballing. If King Winter is less considerate of our internal organs during his reign, causing colds, grippes, chilblains and chaps, he is at least more kindly to our external numbers, and our bodies as a whole, than is "gentle" summer.

It is unfair, however, to blame the open spaces and their lure to summer sports for darkening that season with a larger proportion of accidents than is experienced during the winter months. Undoubtedly many mishaps occur which are incidental to the pursuit of pleasure in various forms by those on vacation, but well at the head of the list of things causing accidents stands that modern Juggernaut, the automobile.

"The stunning thing about accident statistics at the present time is that, aside from occupational accidents, by far the greater number of casualties are caused by automobiles," said a well-known Toronto insurance man. The opinion of this authority is confirmed by all companies dealing in accident insurance.

"For quite a number of years," he continued, "the cause 'at home' led all other causes except 'occupational,' but now 'automobiles' leads them all, and 'at home' takes second place. And yet it is less than twenty years ago that insurance authorities ridiculed the idea that automobile hazards would ever amount to anything!"

The hazards of home are many. Occupational risks whilst at work in a quarry, for example, or a factory, or the street, or even in warehouse or store, may be expected with certainty and should be borne with philosophy. Plus (if one has been wise) the consolation of a promptly met claim for compensation. But in the home one becomes naturally indifferent to lurking danger, and this indifference is one explanation why so many mishaps occur there. Accidents in the home are generally the result of trifling causes. They begin with the doorstep and continue with an upturned corner of the rug in the hall.

Imperfectly tacked down carpets and linoleums cause the downfall of many. The stairs provide as many hazards as there are steps, to which the bannisters contribute a risk of their own. Worn sash cords are constantly transforming otherwise innocent and harmless windows into clumsy guillotines that make wary attempts to amputate fingers and thumbs. Table and chair legs have an uncanny way of tripping up the unwary. Chairs, in fact, have a reputation not much brighter than that enjoyed by automobiles, both their backs and legs have a habit of collapsing which is comedy to a few but tragedy to one. Electric light connections are apt to short-circuit and bring the careless hurtling backwards over the table or ironing board. The cooking range presents its hourly risks of burning or scalding, or both. A piece of soap on the kitchen floor has caused many a hurried and ungrateful flight to bruises, cuts and contusions, and to lowly situations from which, nevertheless, a splendid panorama of the starry heavens is obtained. As a process for barking shins, few exercises beat getting in and out of bed, and a carelessly latched cellar door has precipitated countless numbers into the depths with energy and despatch.

Altogether the home is a decidedly dangerous place to be in. Even at table one is not immune. Soup is apt to gurgle down the wrong channel, and fish bones have a tendency to go where they have no business. To refrain from the delightful but reprehensible practice of drinking from one's saucer is to sustain a scalded tongue, and to dignify the knife by compelling it to function as a spoon means similar embarrassment. On the whole, it does seem worth considering whether it would not be safer quitting home and sitting on a timefuse in a quarry, or playing at being a traffic cop in front of a careering automobile.

The Little Hitch.

Young Mr. Saddleby had come to "ask father."

Now father was a hard-headed business man who had made his way up in the world, and Saddleby was rather doubtful as to whether he would give his consent to an alliance with his daughter.

"Sir," he began nervously, "I have come to ask for the hand of your daughter in marriage. I think I already possess her heart."

"Hm, yer do, do yer?" asked father, truculently. "Ow much are yer worth?"

"Five thousand a year, but——" replied the young man, when he was interrupted.

"Ho, well, I sees no objection——"

"But—but," went on Saddleby, more nervously than ever, "I don't get it!"

Prior to 1825 all women's shoes were made without heels.

Every Chocolate sold at Wallace's must be Fresh! A single "stale" candy in a box entitles you to a full new package or your money back.

Hard and Soft Cord Wood for sale, cut stove wood length. R. LIGHT.

IF LOVERS TOLD THE TRUTH.

Honesty Before Marriage Makes for Happiness.

The young man who tells a girl that she is the most beautiful creature in the world, and that she has eyes like violets, and that she is so different from all other women, doesn't believe a word of what he is saying, writes Dorothy Dix, in Tit-Bits.

He has seen dozens of prettier girls, and she is twin sister to a score of other girls he knows, but he knows it makes a hit with her to make her believe that she has hypnotized him. So she marries him under the deluded belief that she has cast a spell over him that makes him see her as she would like to be, instead of as she is.

Before marriage men are reckless about the way they spend money on a girl. They lavish presents on her. They ride her around in taxis. They take her to restaurants. Often they spend far more than they can afford. Always they are liberal and generous, with the result that after marriage many a woman gets the shock of her life by finding that she has married a man who does not intend to spendia penny unnecessarily.

"Probably no man ever made an honest marriage proposal to a girl.

He never says, "Mary, I have got a mean and cantankerous disposition. I am selfish and stingy and only moderately trustworthy. I don't make much money and have no brilliant prospects, and if you marry me you'll have to put up with my crankiness, and work hard, and wear shabby clothes."

No; he paints a wonderful picture of love and devotion, and rose-covered cottages, and billing and cooing, and that is what entrances the poor girl.

Nor are women any more honest with men. Why, many a man has never really seen the real woman he marries until the honeymoon begins to wane, she takes off her hand-made complexion, and he finds that the face that launched a thousand ships for him is often enough to stop the clock.

Also, he finds out about the same time that the matrimonial bargain he has got is not what he thought. He had been led to believe, for one thing, that the girl he led to the altar looked upon him as an oracle, and asked nothing better of fate than to sit at his feet and burn incense before him.

Likewise, the girl had "sold" herself to him, commercially speaking, by being so sweet and amiable that butter wouldn't melt in her mouth, and by looking so soft and pliable that he could mould her to his taste.

But before he has been married a month he has found out that she has an unsuspected temper concealed about her person; that she is as set in her ways as a piece of granite, and that, so far from thinging him perfection, she has set out to change everything about him, from his politics and religion to his necktie.

Certainly no other one thing in the world would do so much to make happy marriages as for men and women to be honest with each other before marriage. But there would be mighty few marriages if they knew beforehand what they were getting!

How Dogs Got Their Names.

The derivation of dogs' names recently formed the subject of an interesting discourse by a well-known dog fancier. The spaniel, it seems, was so called because the original breed of this type came from Spain. The Blenheim spaniel got his from Blenheim Palace, where this dog first gained popularity in the time of the great Duke of Marlborough. In the same way the King Charles spaniel owes its name to the Merry Monarch. Fox terriers did not gain their name from a likeness to the fox, but from the fact that formerly they were used in hunting foxes. Many years ago they were sent by their masters into the fox's burrow to draw and kill their quarry. It was in those days a saying that a good terrier never came out of burrow without a fox. He either brought out his prey dead or never came out alive himself. The bulldog used to drive cattle, and was trained to meet the rushes of his enormous charges by gripping them in their most vulnerable spot—the nose. Thus in time he became known as the bulldog. The dachshund is a German dog, and, as his name indicates when translated, was used for hunting badgers; hence his name, badger dog. Among hunters in Germany this breed is still popular, although they are now too delicate to such a ferocious fighter as a badger.

Seven Wonderful Epigrams.

Here are a few choice epigrams from English literature well worthy of a place in the book of memory. (I). Our sweet delusions are dear to them conscious illusions—like effects of color that we know to be made up of tinsel, bottles, glass, and rags. (II.) The triumph of machinery is when man wonders at his own works. (III.) Her soul is silly, but her body's wise. (IV.) Oh, be swift to love, make haste to be kind. (V.) The world is full of willing people; a few willing to work, and the rest willing to let them. (VI.) The true way to be a wise man is to hear, see, and bear in mind. (VII.) To know what you prefer, instead of humbly saying Amen to what the world tells you you ought to prefer, is to have kept your soul alive.

Tamerlane.

Tamerlane or Timour, who lived from 1335 to 1405, was one of the most celebrated of Oriental conquerors. He overran Persia, Tartary, Hindostan, his conquests extending from the River Volga in Russia to the Persian Gulf, and from the River Ganges in India to the shores of the Mediterranean. He was one man who want of shipping that prevented him from crossing into Europe. He died just as he was making vast preparations for the invasion of China. No conquests were ever attended with greater cruelty, devastation, and waste of life.

A Power of its Own.—Dr. Thomas' Eclectric Oil has a subtle power of its own. All who have used it know this and keep it handy as the most valuable liniment available. Its uses are innumerable and for many years it has been prized as the leading liniment for man and beast.

BASEBALL

GIBBARDS v. TAMWORTH

at our

Beautiful DRIVING PARK

Wednesday, July 16th

2.30 p.m.

A Real Game is Assured

Gibbards at Adolphustown

Adolphustown 25, Gibbards 5.
The Gibbard boys arriding went,
They journeyed twelve in all,
And came unto Adolphustown
To play a game of ball.
We won't say much about the game,
The score be speaks the days;
They couldn't match the farmer boys
Hard hits and double plays.
May better luck await them,
In every game they play;
Unless, perhaps, it would be one,
That's our returning day.

—A. M. B.

YARKER SOUTH

The weather has been very warm and the recent rain has improved vegetation considerably.

Mrs. Charlie Curl spent Tuesday at Wilton.

Mr. and Mrs. Kenneth Babcock spent Sunday at Wilton.

Mr. and Mrs. John A. Love spent Sunday at Mr. M. Love's, Wilton.

Mr. and Mrs. John Wright and family, of Yarker, spent Sunday at Mr. G. C. Davy's.

Mr. and Mrs. Kenneth Babcock spent Tuesday in Kingston.

Mr. and Mrs. J. Switzer spent Sunday at Roblin.

Mr. and Mrs. John Reid and family and Mr. Jim Reid spent Sunday at Mr. H. W. Huff's.

Mail Orders promptly filled at Wallace's Drug Store.

Armored Railway Car.

To foil banditti and prevent the hold-up of railway trains a young Mexican engineer has invented an armored railway car. The car is of steel construction, all vulnerable parts being protected to resist a Mauser bullet from short range. The protective parts are high enough all round to enable a man to stand up inside without being exposed. Fore and aft are small towers, with machine guns mounted on gyratory cabins, these guns being capable of firing up to 500 shots a minute, and they are kept cool by a specially installed water system. This railway "tank" has a capacity for thirty men, all of whom can use rifles through conveniently placed holes in the armor plating, and all the crew can sleep in the car. It is fitted with a 60-horsepower motor, which enables it to attain a speed of forty kilometers an hour in either direction, while it can be attached with equal convenience to a passenger or freight train. Beneath the car is a large gasoline tank, also protected from rifle fire. There is further a wireless outfit attached, the total weight of the car and armament being approximately eleven tons.

Schooner On Iceberg.

A steamer was rounding Cape Horn recently when the captain saw a gigantic iceberg floating in the water, and on it was a large three-masted schooner with its boats still in position, but apparently no one was on board. It was impossible to approach to a distance of 1 to 2 miles, and what had happened to its crew remains a mystery.

POULTRY CULLING DEMONSTRATIONS

LENNOX AND ADDINGTON COUNTY

CONDUCTED BY

MR. T. W. BRENNAND

OF THE POULTRY DEPARTMENT, ONTARIO AGRICULTURAL COLLEGE

Township	Farm	Post Office	Date
Ernesttown	Vernon Paul	Napanee, R.R. 4	July 14, 10.00 a.m.
Ernesttown	Elgin Parrott	Odessa	July 14, 3.00 p.m.
Sheffield	W. S. Wager	Tamworth	July 15, 10.00 a.m.
Camden	W. S. Hawley	Enterprise, R.R. 1	July 15, 3.00 p.m.
Adolphustown	H. M. Johnston	Silleville	July 16, 10.00 a.m.
S. Fredericksburgh	E. C. Hogeboom	Bath, R.R. 1	July 16, 3.00 p.m.
Adolphustown	Jas. E. Robertson	Napanee, R.R. 3	July 17, 10.00 a.m.
N. Fredericksburgh	Marshall Preslar	Napanee, R.R. 1	July 17, 1.30 p.m.
Napanee	Henry Creighton	Napanee	July 17, 3.30 p.m.
N. Fredericksburgh	Ray Perry	Napanee, R.R. 1	July 18, 10.00 a.m.
Richmond	Albert Reid	Napanee, R.R. 4	July 18, 1.30 p.m.
Richmond	John Gollinger	Selby	July 18, 3.30 p.m.
Kaladar	R. J. Campbell	Flinton	July 19, 10.00 a.m.
Camden	W. A. Benn	Moscow	July 19, 3.00 p.m.

Improved poultry products. Lowered Cost of production. Keep only the best hens. Attend one of the demonstrations. Then cull your own flock. Men, women, girls and boys welcome. If you know what to look for in handling a hen, you can tell pretty closely how many eggs she will lay in a year under average conditions.

Members of the Advisory Agricultural Council and Napanee Poultry Association have assisted in arranging these demonstrations.

J. LAUGHLAND,
Agricultural Representative.

28a

Dr. RALPH AYLESWORTH

EYE SPECIALIST

OF TRENTON

will be in his office at WALLACE'S DRUG STORE every Saturday

From 9 a.m. to 5 p.m.

Kindly make your appointment early as possible

13-ly

Silence That Is Not Golden

THE merchant who fails to "speak up" lets a lot of golden sales slip past his store. This lost business goes either to his competitor down the street, or by the mail order route to the big city stores.

People are often surprised to find that the goods they bought "unsight unseen" from a catalogue can be seen and examined in the local store!

Tell your buying public what you have, ADVERTISING in THE NAPANEE BEAVER will invite the whole community to your store. And—

Most Folks Shop where They are Invited to Shop

Doxsee & Co

ANNUAL

Summer Sale

We are making a special effort to clean up our stock of Trimmed and Untrimmed Hats. Therefore every hat will be priced to clear.

CHILDREN'S HATS
Regular price $2.25 to $3.50.
On Sale, $1.25

LADIES' AND MISSES' HATS
Regular $3.50 to $5.50.
On Sale, $2.00

LADIES' HATS, in all colors
Regular $6.50 to $9.00.
On Sale, $5.00

Hosiery

Women's Fibre Silk and Lisle Stockings, black beige and sand. Regular $1.00 pair.
On Sale, 2 prs for $1.00

The Leading Millinery House

Campbell House Barber Shop.
New Prices.—
Hair Cut, 25c.
Shave, 15c.
Razors Honed, 25c.
No apprentice work. A call solicited.
42tf L. A. SCOTT & SON.

A Neatly Printed Job

Attracts attention and adds to the prestige of your business. There is nothing so unsightly as a poorly printed, unbalanced job of Printing, which finds its way into the waste basket. A neatly printed job

Is Pleasing to the Eye

and commands attention. The latter is the kind we do. Our office is fitted up with the latest type faces, machinery, etc., and we take pride in the class of work we turn out. When you get ready for that next order of Printing, try

The Beaver Office

Our Motto: First class work, promptly delivered.

Mail Orders

Given prompt attention, and job delivered the same day, if possible.

Take a Brownie or Kodak with you on every outing! A 2 A Brownie costs $3.65, and takes splendid pictures. For sale at Wallace's.

Use the thick Red Rubber Sealer Rings and Wallace's Preserving Powder, and your fruit won't spoil.

—For Fresh Meats try J. G. Loucks, opposite the Marble Works. Beef from 7c. to 20c. Pork 15c. to 20c. All other meats reduced. 23tf

Hot Dinners served the 12th of July at the Salvation Army Hall. Tickets 50c. 28a

—The Ladies' Aid of Hawley will meet at the home of Mrs. A. D. Fretts on Thursday, June 17th, at the usual hour.

—The regular meeting of the W. M. S. of Morven, will be held in the Brick Church, on Wednesday, July 16th, at 2 p.m.

Friday and Saturday, Special at Hooper's, Choice Chocolates, 49c. per pound. 26tf

—A Child Welfare Clinic for the pre-school child is held each Thursday from 2 to 4, in the Council Chamber, under the direction of Victorian Order of Nurses.

—A No. 2A Brownie Camera costs only $3.65, and it takes wonderfully good pictures. Don't start on your holidays without one. For sale in Napanee only at Wallace's.

—Baseball lovers will enjoy a real game on Wednesday, July 16th, when Gibbards play Tamworth. Gibbards have won first three games of series and this game is needed to put their team in the lead.

The ladies of Grace Church will serve Dinner in the School Room of the Church, on July 12th, from 11 a.m. to 1 p.m. Dinner, 50c. 27b

Lawn Social on Methodist Parsonage Grounds, Roblin, on Wednesday evening, July 16th. Programme and Refreshments. Admissions 25c. 28a

—The semi-annual installation of the officers of Argyle Lodge No. 212, and Napanee Lodge No. 86, I.O.O.F., was held in the rooms of No. 86 Lodge, Tuesday night. Notwithstanding the oppressive heat, there was a fairly good representation of officers present. Bros. F. W. Barrett, the newly elected D.D.G.M., installed the officers in a most efficient manner. At the conclusion of the lodge session the members enjoyed a treat of strawberries and ice cream.

—St. Andrew's congregation picnic was held on Wednesday afternoon, when two truck loads of children and a number of cars with the adults, motored to Galbraith's at Varty Lake, and there in the beautiful cedar grove enjoyed a real outing. The weather was ideal; the water was just of the right temperature for those who delighted in bathing. The usual races and contests were staged on the campus, and a supper served on tables in the grove left nothing to be desired.

—A delightful garden party under the auspices of the Mission Circle of Grace Church, was held Tuesday night on the spacious grounds of Mr. T. V. Anderson, South Napanee. The lawn was beautifully decorated and brightly illuminated, while the different parts of the grounds there were fish ponds, candy booths, etc. Owing to the extremely warm weather, there was a fairly good attendance. A program, consisting of orchestra selections, readings, vocal and instrumental solos, was given and these were much appreciated by those present. A goodly sum was realized on behalf of the Mission Circle.

Card of Thanks.

We wish to thank the many friends of Mrs. John Thompson, for their kindness and many floral tributes before and after death.

28ap —Husband and Parents.

Wrote Report on Officer's Back.

T. P. O'Connor, M.P., the veteran of the English press and politics, made the following statement at his recent seventy-fifth birthday party:

"I have had to write the report of an inquest on the back of a policeman, and a report of the execution of Henry Wainwright on the palm of my hand!"

It was not Mr. O'Connor, however, but another member of the profession who once noted a string of anecdotes on his shirt-cuff, and forgot to use the copy before the shirt was sent to the wash.

He wired:

"Did I send anecdotes with this week's laundry?"

The reply came:

"Regret anecdotes were washed away at once. Please don't send any more."

The Gastronomy Test.

"Mussolini, the Italian dictator," said an olive-oil importer, "has always been a fire-eater. Once he was traveling in Switzerland—this was in the days before the World War—and at the table-d'hote in an Interlaken hotel a German fellow-traveller said to him genially: 'It is easy enough, sir, to see that you are an Italian.' 'Yes?' said Mussolini with a frown. 'How so?' 'Because,' the German rather taken aback, explained—'because you eat so much macaroni.' Mussolini turned dark red with fury. 'And it's easy enough,' he roared, 'to see that you're German!' 'Yes?' said the poor German, trying to smile. 'Because why?' 'Because,' roared Mussolini, 'you eat so much of everything!'"

Two-pronged Forks.

Two-pronged forks were introduced into England in 1608. They were first made in Sheffield. Three-pronged forks came into use in 1750.

Two ideal Summer drinks, Welsh's Grape Juice and Mont Lime Juice. For sale at Wallace's.

HOGS WANTED

Hogs, Calves and Fat Cattle Wanted

Will ship hogs and calves from Napanee and Newburgh, on Saturday, July 19th, and will pay the highest market price for hogs weighing 160 lbs. and over. 3c. to 4c. off for sows. Calves 4c. up, according to quality. Calves under three weeks old not wanted.

RAMSAY & HARRISON.

Hogs, Cattle and Calves Wanted

Will ship from Napanee on Saturday, July 19th. Will pay highest market price for good select hogs. Calves according to quality.

'Phone, Newburgh 23 r 2-1.

C. I. RUSSELL.

Hogs, Cattle and Calves Wanted

Will ship hogs on Wednesday, July 16th, and pay the highest market prices for hogs. Hogs 150 lbs. and under will not be taken. 3c. to 4c. off for sows. Will pay for calves according to quality. Light, young, inferior calves not wanted at any price. Highest prices for fat cattle.

'Phone 238 before selling.

C. W. HAMBLY.

SALES REGISTER

On Wednesday, July 16th, 1924, S. W. Clark will sell by public auction for W. M. Wilson, on VanLaven St., Yarker, at one o'clock, dining room table, 6 dining room chairs, 3 cup boards, 3 bedroom seats, 1 buffet, 5 kitchen chairs, couch, Florence automatic oil burner with oven, kitchen table, 2 bbls. cider vinegar, set Stewart scales, writing desk, Smith Premier typewriter, cabinet, carpets, set single harness, lumber, etc. Usual terms. 27b

ONTARIO ARCHIVES
TORONTO

FARMS FOR SALE OR TO LET.

A NUMBER OF FARMS FOR Sale. A number of farms to rent in town for sale. Apply to T. B. GERMAN, Napanee, Ont. 1tf

FARM FOR SALE — 100 ACRES (above land, good buildings, good locality. $5,000. Large and small farms and houses in town. Real estate and insurance. L. F. BOGART, Carson Block, Phone 272. 26tf

FOR SALE — ONE HUNDRED acres, being North half of Lot 9, in 4th Concession of Camden. Excepionally well watered and fenced, and in high state of cultivation. Sixty acres work land, balance wood and pasture; about 25 acres under alfalfa and timothy. This is a proposition worth your consideration. J. F. MacKNIGHT, Tamworth, Ont. 39tf

FOR SALE

100 acres for sale, good buildings. Another 100 acres, good large house, medium sized barn. Mostly all best of land; good wells on both farms.

A small farm, 25 or 30 acres, would be taken as part pay on one of these. Other farms, smaller and larger as well, can be secured.

Also house in Napanee, electric lights, furnace, cistern and well, etc., with acre or more as purchaser needs.

Other houses to suit almost anyone, available. Reasonable terms on each of places.

Are you open to buy for cash or trade, automobile, tractor, farm implements, separators, portable sawmill, etc., and have these for sale at fair prices and terms.

If you have anything from an auto to a farm, you want to trade for something else, let me know. Will fix you up at least expense possible. If interested either way, write me. Prompt attention given.

I am in town to be in town Friday and Saturday each week.

JAS. E. CLARK,
Phone 248 Box 568, Napanee, Ont.

EXECUTORS' NOTICE TO CREDITORS.

In the Estate of Martha Vanmuet, deceased.

Notice is hereby given, pursuant to the Revised Statutes of Ontario, 1914, Section 56, and amendments, that all persons having claims against the estate of Martha Vanmuet, late of the Township of Camden, in the County of Lennox and Addington, widow, deceased, are required to deliver or send to the undersigned on or before the 25th day of July, A.D. 1924, full particulars of their claims, duly verified.

And further take notice, that after the said 25th day of July, A.D. 1924, the Executors will proceed to distribute the assets of the said estate, and shall not be liable to any person of whose claims they shall not have received notice at the time of the distribution thereof.

Herrington, Warner & Grange,
Solicitors for the said Estate.
Dated this 20th day of June, 1924.
26d

WALKER'S GARAGE

Motorists and others are assured of reliable service on their cars, batteries and any work entrusted to us, including Oxo-Acetylene Welding, Brazing, etc.

We use genuine repair parts, and our past year's experience, coupled with up-to-date equipment, render us capable of satisfying the most discriminating customer.

Our spring stock of Tires, Tubes, Batteries and other numerous necessities are arriving daily, and orders for specialties are given prompt attention.

Agents for Star and Durant Cars

Drop in and tell us your motor needs. We can solve your problems.

We aim to keep our prices the lowest possible for first-class service and supplies.

When in doubt consult

C. G. WALKER, Prop.
Phone 17-3. Newburgh. 12-6m

Stylish and Attractive

Printing costs no more than the other kind, it is more sure of results and shows that the user is progressive and modern in his business methods. To obtain this sort of

Printing

you'll find it necessary to patronize a printer who takes pride enough in his business to keep abreast of the times, both in methods and material. We want to do your work and when this good is delivered you will find them right. Try us.

The Beaver

Job Department is noted for stylish and attractive Printing, promptly delivered.

Mail Orders

Given prompt attention, and job delivered the same day, if possible.

Two quarts of B. & H. English Paint covers as much as three quarts of ordinary brands. Therefore, although it costs more per gallon than some, it is the most economical paint to use. Agents for Napanee, Wallace's Drug Store.

WISE AND OTHERWISE.

Squire—"Did you send for me, my lord?"

Lancelot—"Yes, make haste, bring me a can-opener; I've got a flea in my knight clothes."

Why suffer from corns when they can be painlessly lifted out by using Holloway's Corn Remover.

Golfer (to Irish caddie) — "Don't you think I've improved a good deal since last year?"

Caddie (anxious to pay a compliment)—"You have, sorr. But it was okay for you to improve, sorr."

Nearly all children are subject to worms, and many are born with them. Spare them suffering by using Mother Graves' Worm Exterminator, an excellent remedy.

"Cohenstein was all purned out undt no insurance."

"But will drive him crazy, won't it?"

"He must hat been grazy alretty, pefore."

A Power of Its Own.—Dr. Thomas' Electric Oil has a subtle power of its own. All who have used it know this and keep it by them as the most valuable liniment available. Its uses are innumerable and for many years it has been prized as the leading liniment for man and beast.

The owner of a car of doubtful vintage ultimately concluded that it needed overhauling, badly. After the garage man walked around it a couple of times, he remarked—"That's a good horse you have. Let's jack it up and run a new car under it."

Asthma Victims. — The man or woman subject to asthma is indeed a victim. What an hour of terrifying pain to suddenly be seized with paroxysms of choking, which seem to fairly threaten the existence of life itself. Prun such a condition Dr. J. D. Kellogg's Asthma Remedy has brought many to completely restored health and happiness. It is known and prized in every section of this broad land.

Lady Pianist (who, after an hour of it, was nearly played her visitor to sleep)—"Well, would you like me to play more?"

Tired Visitor (dreamily)—"O! I dreamed—I would keep right on with trumps!"

Internally and Externally It Is Good.—The crowning property of Dr. Thomas' Electric Oil is that it can be used internally for many complaints as well as externally. For sore throat, croup, whooping cough, pains in the chest, colic and many kindred ailments, it has qualities that are unsurpassed. A bottle of it costs little and there is no loss in always having it at the house.

Doctor (feeling his patient's pulse): "Your pulse is very weak."

"Yes, doctor, but I have been asleep for two days and had no food for you now."

"Two days! Have you been taking too much of the sleeping powder I gave you?"

"Well, doctor, you told me to take enough to cover a sovereign, but where could I get a sovereign these days? I used a pound note."

TAMWORTH

(For last week.)

Dave Fuller, of Bancroft, was in town on Tuesday last.—D. H. Fuller and family have moved to Kingston.—There are a large number of American tourists visiting at Jones' O'Neil's, and fishing on the lakes.—Sam White and family and A. B. Carscallen and family are camping at Horse Shoe Lake, near Arden.

"Cabin" Indians.

The Iroquois regarded themselves as superior among all other Indians. They were particularly proud of their cabins, and were known by other tribes as "Cabin" Indians. Even when hunting, part of the woman's task was to carry the portable mahkimas or cabin skins and put them together.

These dwellings were constructed somewhat on the principle of a modern portable house with accommodations for from five to twenty families, sometimes exceeding 500 feet. A passageway in the centre divided the compartments on either side and served for the fire. Cabins were always placed on the ground on a low platform, the lowest members of the family sleeping on an upper tier. For privacy, such as it was, strips of bark or skin were used. They were not all round, on the contrary, some of them were notably distorted with bulb, and in fact, they were the forbidden Bath, the Gate of Adam's bath. Very were around of candles Privey and lover.

Cattle Sliness for China.

Dried cattle sinews are eagerly sought among the poorer classes in South China, where many thousand tons are consumed annually. The demand for cattle ligaments has exceeded the domestic production, and Hong Kong dealers and importers of this article are now looking to America for new supplies. Thus are usually imported in bags containing 500 to 600 pounds. Cattle sinews are also used in China for the manufacture of glue.

What Every Mother Knows.

"Pa," said Clarence, "when is Mothers' day?"

"Every day, from sunup till midnight," growl'd ma, who had just finished the dishes and was sitting down to the family mending.

An exceptionally fine showing of latest styles in Bathing Caps, at Wallace's. A good one at 25c., and a strong gum rubber one at $1.00.

Appropriateness In Dress

It is a well established custom to instruct the business girl on the importance of being appropriately dressed.

There is probably not a housekeeper, of average intelligence, who has not cast the stone of criticism at the overdressed girl employed in the various departments of trade; while we have all admired the good taste of the neatly tailored, trimly shod young women, who, we have noticed, are more apt to succeed than their more frolicsomely dressed sisters. Women, in all walks of life, admit the importance of being appropriately dressed at public functions. It is a brave woman who would defy the customary by appearing at a dinner, ball or reception in a short skirt and sprack or who would do her marketing in a velvet dress.

That many employers of women prefer a uniform dress for their employees is an indication of the importance that the business man attaches to this matter. In department stores, for instance, and restaurants, require the women employed to appear in a certain color and style of costume, and woe is it to that girl who dares disobey. It is easy to imagine the consternation we should feel if a professional nurse, or even a nurse, should appear in the patients' room in anything save the regulation white uniform and the beguiling cap of her profession.

In the home too, those of us who employ domestic help make suggestions and appropriateness of dress is recognized as one of the requisite of their conduct. If a maid's uniform is a bodice of sackcloth, it is unlikely she will be tempted to wear, or even, owing to its appropriateness, it is an aid to more thorough and careful work. It is Canadian, in the best sense of the term, because it makes for efficiency.

When a housewife becomes her own maid, she is too apt to be off the bars of discipline, with regard to dress. Too often she considers the house a good place to finish wearing out street clothes, no matter wearable it may be. It would seem that self-respecting women would attach as much importance to her own appearance as to that of her maid, and yet it is not uncommon for a housekeeper, temporarily or permanently minus a maid, to answer her front door in a dishevelled costume, which would bring severe reprimand and probably dismissal to a maid in the same house should she forget herself so far. And the maid does it just as important as the front door in the matter of dress. The neat, attired woman who answers the door, appearing at the back door will get better and more respectful service than the wearer of the frazzled taffeta, or the spotted cordurey sport shirt.

It mistaks that to be habit of finishing up our scrapes or taffetas or properties in housework is a proper adjunct to a useful housekeeping. I do not believe that a woman can wash dishes well in a spotted silk skirt and worn corsette blouse, any more than she can be at her care, and do credit to her husband and her self, in the same costume at an evening reception.

The sensible housewife, whether she does her own work or not, will have a goodly supply of house dresses, made of wash material. If she has servants, and merely supervises her work, she may indulge herself in the variety of material and pattern to a greater degree than if she does her own work.

For the servantless woman, I would recommend a simple, one-piece pattern, easy to make and easy to launder, with elbow sleeves, of percale, and collarless. As for material, gingham, percale, calico, or any of the durable wash fabrics are good. The colors can be chosen to please the individual taste. Personally, I prefer a light shade for several reasons. It launders well, without the danger of fading, can be boiled, if necessary, spots and stains are more easily removed, and trending shows less as it than on colored material, and is more easily accomplished. For these reasons white dresses are popular and are, therefore, more economical. Next in importance to a good supply of house dresses is a generous supply of aprons.

The most systematic housekeeper I know, whose well-oiled household machinery recess, to the outsider, at times, to run without a creak, always wears white. In the mornings one-piece white dresses, all made from the same pattern, easily slipped on and on wash days easily run through her electric washing machine, always keep her looking immaculate and ready for any emergency at her front door, back door, or in her kitchen. In the afternoons, in summer, these dresses are exchanged for a white waistline and a colored skirt and white skirt. In the winter she wears the same dress, long dresses, but instead of the white skirt in the afternoon wears a woollen skirt with her blouses, and never wears a sweater. Another housekeeper I know, who makes her house dresses of colored material, always makes one or two aprons to match each dress.

Spent Fifty Years Writing Faust.

"Nearly fifty years passed from the date of Goethe's first sketches of his drama, Faust, until the last part had been completed for the printer, and even then he was not quite sure he had done each year of that long time, made alterations and rearrangements. The last part of the drama was completed shortly before his death in 1832.

Oysters.

Oysters are nervous creatures, and it is said that a sudden shock such as a loud thunderclap will kill many hundreds of them.

"She isn't a friend of yours, is she?"

"No."

"Then she couldn't have said such a mean thing about you."

Berger's English Pure Paris Green at Hooper's Drug Store.

ROYALTY OF RUMANIA.

Are Partly of British and German Stock.

The young Princess Ileana of Rumania, through her mother, is a daughter of the Duke Charles Anthony and a great-granddaughter of Queen Maria. Her father, King Ferdinand, is a nephew of Prince Charles of Hohenzollern-Sigmaringen, who was elected King of Rumania in 1866 when the people, tired of the despotic methods and dissolute conduct of their own Prince Cuza, demanded a foreign prince as ruler. Charles was the second son of Prince Charles Antony of Hohenzollern-Sigmaringen, and was an officer in the Prussian army and relinked to the Prussian imperial family as well as to the royal house of Pr. His nomination obtained the approval of his kinsman, King William of Prussia, grandfather of the ex-kaiser, and was strongly supported by Napoleon III., but the Paris Conference insisted that the ruler should be of Rumanian descent. Acting on the advice of Bismarck, Charles obtained leave of absence, travelled incognito down the Danube, and was warmly welcomed by the Rumanians. He was married to Princess Elizabeth of Wied, better known as Carmen Sylva, but left no descendants, and the succession in the Constitution was settled on his elder brother, Prince Leopold of Hohenzollern-Sigmaringen, who renounced it in favor of his son, Prince Wilhelm, who in turn passed it on to his younger brother, Ferdinand. It was thought best that the royal family of Rumania are not of Rumanian descent, but are partly English and partly German through the Hohenzollerns, and the Princess Ileana's grandfather, the Duke of Edinburgh, though educated in the British Navy, accepted the Duchy of Saxe-Coburg and Gotha on the death of his uncle.

Trials of the Shopper.

A new form of embarrassment besets the shopper. It is not the pressure of an over-anxious clerk, nor the urgency of the footwalker, nor the curious mass of a neighbor who wants to know the price paid. No, it is not in the "second circle to the right," but in the cafeteria, to which she may not yet be accustomed in its busy hour. A reader of the Chicago Tribune, in describing "the most entertaining moment of my life," thus tells it:

My most embarrassing moment occurred one day last week while downtown shopping. Being tired of walking all morning, and being hungry, I decided to stop in at a cafeteria and have a bite to eat.

After getting my lunch, I laid my tray on a table and went back for a glass of water. Lo and behold! I had forgotten where I left my tray. The place was crowded with patrons. To hide my embarrassment at my confusion I went back for another glass of water, thinking that by doing so I would be able to see my tray. But even then I couldn't remember.

Well, to make the long story short, I was compelled to go to the proprietor, who waff standing near by, and ask if he would mind helping me to find my tray. We walked from one table to another and finally found it. By this time it seemed that every one in the place knew what predicament I was in. Amid their laughter, and my excitement, I am honestly sa: that I ate that lunch in less than 5 minutes, and was glad to get out into the street again.

China's Loveliness.

China's beauty is not so nearly defined as the beauty of Japan. It is something vague and delicate. "Her beauties," writes Pearl Buck in The Forum, "are those of old things, old places carefully fashioned with the loffiest thought and delicate endeavor of generations of aristocrats. Behind this high wall, which looms so gray and forbidding upon the street, one may step, if one has the proper key, into a precious courtyard, paved with tiny pebbles and tiles, worn away by the feet of a hundred centuries. There is a graceful pine tree, a pool of still fish, a carven stone seat whereon is seated a white-haired grandfather, dignified and calm as a jade old Buddha in his gown of cream-colored silk. If you are his friend, he will rise with a deep bow and escort you with a most perfect courtesy into the guest hall. There in a high chair of carved teak you may sip his famous tea and marvel at the old paintings hung in silken scrolls upon the walls, and meditate upon the handwrought beams of the ceiling, thirty feet above."

"Beauty, beauty everywhere, stately and reserved with age."

Value of Human Body.

The net material value of an average human being is $8 only, according to analytical research made by Dr. C. A. Pierle, head of the department of chemistry, at West Texas Teachers' College.

Dr. Pierle has found the body of a man weighing 150 pounds, if divided into its component chemical elements, would contain sufficient water to wash a pair of blankets, enough iron to make a ten-penny nail, enough lime to whitewash a small chicken-coop, and enough sulphur to kill the fleas on a good-sized dog. Of these elements, he estimates, could be purchased at a drug store for 98 cents.

Sarcasm.

Fragment of a long wrangle between an indignant woman and a bus conductor:—

"It's no use you sayin' he can walk up the stairs, mum. You've got to carry 'im up."

"But why? Surely he can walk?"

"No, mum. Either you carry 'im up or take 'im home and change 'im for a St. Bernard. Then you can ride on 'im and save fares."

His "Good Turn."

Diminutive Scout (striving to do his "good turn"): "May I accompany you across the road, madam?"

Dear Old Soul: "Certainly my little man. How long have you been waiting for someone to take you across?"

Paint Up!

Genuine White Lead, Boiled Oil, Turpentine, Glass, Putty, also a complete line of colors in Martin-Senour 100 per cent. Pure Paints and Varnishes. The best is the cheapest.

Wilson's Hardware.

OLDEST STANDING BUILDING.

Antedates King Tut Three Thousand

What is believed to be the oldest standing building in the world has been discovered at Babylonia, by British and American explorers at Tell El Obeid, Babylonia, which was the ancient Ur of Chaldiee.

Wonderful carvings of men and animals decorate the walls, which according to the discoverers have moved Babylonian history back more than another thousand years.

The ancient building which has been painstakingly uncovered, is more than 6,000 years old, and its history is placed at a period as far removed from King Tutankh-Amen is the part of the present generation is removed from Julius Caesar in history.

It is announced that the expedition had unearthed remarkable carvings of animals done in limestone, mosaics and even artificial flowers of stone. One of the choicest finds was a small golden scabarded dagger which was the value of the builder of the temple, King A-an-ni-pad-da of Ur, who reigned 4,500 years before Christ. This is the oldest royal jewel known.

The report says in part: It is by a great deal the oldest example of building construction yet found. At the rate of one foot per month the work has been less spectacular, but thoroughly successful. One face of the oldest Sicrum Tower has been cleared of debris and the chambers at its foot have been laid bare, giving us for the first time an idea of what the surroundings of the Sicrum were. We are cleared, as a preliminary, clearing the northeast face of the tower, in excavating a building lying in front of it, a very large enclosure which, judging from inscriptions, may have been, or included, the temple of Gieeli, one of the defied kiloes of the third dynasty of Ur, who reigned about 2,500 B.C.

It is remarkable for an architectural feature now, I believe, in Babylonia, I will decorated with attached half-columns of brickwork. From this temple we have recovered numerous royal inscriptions on stone door-sockets and on clay cones from antiquity, and of the site we have unfolded a series of seven cents figures of gods, extraordinary value for the study of Sumerian religion as most of them give new types and attributes.

Silk In Europe.

When silk first came into Europe it came into contact with a people who had not only a great art, but one that was to the entire satisfaction. So while they accepted the fibre with enthusiasm and sold for its weight in gold and the lives of men, they did not entirely accept the design. On the island of Sicily, in the Mediterranean, there sprang up a very curious industry. Here the silk was carefully unravelled and reduced, and re-woven into designs more in accordance with the taste of the people. In the twelfth century Roger of Sicily ordered that the silk factory be moved to Palermo. This was the beginning of art of barbaric and Sicilian textures occupy not only an important place to-day in museum collections, but it was in their time regarded as the finest of all textiles. Little was need of a Bishop of Ravenna who wrote a vehement letter to the Pope in which he complained of the silk vestments of the clergy, which, or rather, the material of which, was so much in demand that it was impossible to obtain it.

Why the Farmer Walked.

William Gilliland, a farmer, rode from his home, one mile east of Engish, Ind., and hitched his horse in the most convenient place he could find in the business section of the city. He then set out on a round of the stores. Half an hour later he was walking along the road, approaching his home with his recent purchases under his arm. He heard a horse coming behind him from the direction of town.

The animal, a lot like my little black mare," Mr. Gilliland said to himself, as he turned into his own driveway. He stopped, looked and saw the horse he had rode to town. A neighbor was unharnessing the animal machine heartily.

"I thought I had better bring your horse home," Mr. Gilliland's neighbor explained. "I saw that you had forgotten her."

Columbus.

It was from the town of Palos de la Frontera, and the coast of Spain that Columbus sailed on his memorable voyage that brought him to the eastern coast of this continent. At that time Palos was, of course, a seaport. Today the harbor is silted up. Only extensive dredging could have kept it open. Palos was recently visited by the news colonist, and a fine occurred there destroying the town hall outside, sparing other things, the municipal archives. It is feared that valuable documents relating to Columbus and his discoveries were destroyed.

Attachment.

Two women, wearing much fur, sat next each other in a Birmingham, bus, "train." On reaching a building place one of them rose to get out of the car and called for attention of other passengers, tugged away at the other lady. She sat down again and leaning over, whispered her neighbor to her feet. Both were tremendously confused and amid laughter sat down again.

The conductor became impatient and shouted "you can't keep the tram any longer." Then the lady who desired to alight found that the fur which she had tried to unhook was the pocket of the fur coat of her fellow passenger.

"Gosh!"

"What's the matter, friend?"

"I wish I could find a hotel that was run to suit me."

"It's a difficult matter, friend. This hotel isn't run to suit me, and yet I owe it."

These Are "Get There Days" Did You Get a Good Start This Morning?

If Not We Want You to Use Phospho-Cod Just Thirty Days and Get the Surprise of Your Life in the Improvement You Will Make

These are the days of speed, the "Get There Days". Only a few centuries back it was impossible to cross Canada—now it takes less than a week. Only a few years ago doctors were bleeding poor, starved bodies for almost every ailment flesh was heir to—fever patients were refused water—the sick and ailing were shut up in closed rooms with the windows sealed shut and all God-given air and light carefully excluded. But enlight, thanks to modern science and a wise Creator, a few years of intelligence are now filtering through and while the knowledge of how to fight disease is being set back in its infancy yet all intelligent medical men admit that prevention is by far the most effective weapon in the fight for better health, strength and physical perfection. A new Tonic Health Building Formula has been perfected which is so far ahead of anything else that accomplishing results that we are big enough to be glad. It has brought absolutely satisfactory results to many who have lost all hope of health and strength who had spent years in trying first one thing then another. We have files full of letters and photographs showing the remarkable improvements effected, people are telling of the satisfaction and help they have had from Phospho-Cod—this new Tonic Health Builder — and best of all it is not a secret or patent medicine as we freely give the formula to any one who asks for it and publish it herewith and on every package. Phospho-Cod is a calcium Manganese — Quinine Potassium Glycerophosphate with Iron Hypophosphites of Lime—Sodium—Potassium—Manganese — Quinine and Strychnia together with Iron Peptonate, Blood Tonic, Wild Cherry, Glycerine and Rich Port Wine and a tasteless Extract of Cod Livers which has no unpleasant taste, grease or odor.

We Do Not Need to Tell the Well Informed Physician

that this formula is remarkably efficient, for the ingredients speak for it and prove that it is the most effective Body Building, Blood Making and Nerve Vitalizing Tonic ever offered to run-down, ailing men and women. That is the reason we say that if you are not bubbling over with the joy of living we want you to use Phospho-Cod for thirty days and get the surprise of your life in the improvement you will make. It is our belief that with the good, rich, red blood and the powerful, steady, steely nerves others have reported from the use of this splendid tonic that we can rebuild your health as we have done theirs. —That we can build up your resistance to disease and kill the numerous germs that attack the human body.—That you can become strong, vigorous and healthy as your Creator intended you should be.—That with increased health, strength and vigor you will become more successful and ambitious with a desire to enjoy life to its fullest. Maybe this doesn't appeal to you and if that should be so, you have our apologies for having wasted your time in reading this ad. Also, we wouldn't want you to try our treatment if we think you would not use it fairly, which would make it useless to you and harmful to us, because you would not be convinced. But if you are sincere and need help such as we have described, go to one of our agencies listed below and start Phospho-Cod to-day with our assurance and guarantee that it will do exactly as we claim, or your money back and we will pay the dealer ourselves.

IT'S HERE!!
PHOSPHO-COD
NERVE & BLOOD TONIC
HEALTH & BODY BUILDER

PHOSPHO-COD is for sale by HOOPER'S DRUG STORE, PHONE 61, NAPANEE, who will be pleased to send a bottle by mail to those unable to call at the store, on receipt of 25 cents additional to the regular price $1.25 per pint bottle; $1.50 mailed to any address in Canada.

Agents:
DESERONTO—Clare Malley.
TWEED—P. K. Newton.
NEWBURGH—W. E. Wallwin.
TAMWORTH—L. J. Pearson.
BATH—D. H. Robinson.
ENTERPRISE—E. Fenwick.
BRIGHTON—Allen Drug Co.
YARKER—R. W. Freeman.

ARRIVAL IN TANGIER.

All Bedlams and Relief Seems to Have Broken Loose.

A travelling auto has recently visited Morocco giving his experiences of collision:

Tangier arrival at Tangier is sure to be a little alarming. Southern Spain is left behind on the steamer, change for passengers, or it is in their transit from one to the other, and you are surrounded of yelling Moors and Jews gathers on the pier, and it is well if you reach the shore with your baggage waiting to rescue him from this unfortunate crowd. Even in these civilized days it is not uncommon for a miscellaneous following of a mob of boys, women and men, to follow the speech impossible save in the hieroglyphics of its mutual yells.

Once safely installed on your donkey, mule, or horse, off you jump, bump, bump, rip, rumble, or the donkey slides from under you, or you sleep and arrive stress, thoroughly jarred in every variety of jarring. Your donkey or horse arrives in a trice, you're only, and yet nobody seems surprised, pleased to be joined by you. By the time you have reached the Soko, the market place, you have received your fill of the knowledge that is your are not running into a donkey or a Moor, a donkey behind is certainly running into you.

"Balek, balek!" shouts the Moor by your side, above, all absorbed in human or donkeyine, one of the way. Then follows an interesting interference of his brigade of Moors and regret you are unable to understand, to race does it sound.

The sound is a bedlam and bedlam seems to have broken loose. Except when the donkey throws an assault all the ordinary noises are enhanced the hooded beggars, emptying their bowls, and yelling, chatter and laughing with a supercilious sneer. Others are coming in camel directions with their usual, and, as you are sure, unmanageable donkeys stand patiently, by, or not far from, with their loads.

Hence of refuse that about difficulties abominable odors in an atmosphere already redolent, yellow, yellow dogs prowl around and yelp against the legs of camels and donkeys—and this brigade of Moors sit in the midst of this turmoil as unconcernedly as if all were peace.

Metals Suffer From Fatigue.

It is well known that steel can get tired, just as we can do.

Metals not only suffer from fatigue in this way, but they very often break down if they are allowed to get "overtired," and a bad accident may happen with a machine running at high speed as a consequence.

A valuable new method of measuring the endurance powers of metals has recently been brought to perfection, and with it a great saving of time can be effected.

Usually steel is tested by being subjected to many changes of stress; it is more or less bent backward and forward until it shows signs of breaking. Hundred thousand reversals are often given in a test, and if after all this exertion the steel shows any signs of fatigue the expert can detect it easily with the aid of a powerful microscope.

Such tests are lengthy, but by the new method the enduring powers of a steel can be determined in less than an hour. The specimen is held still while the metal of a testing machine revolves round it 1,000 times in a minute, pressing against it as its to produce a stress which causes the steel to become hot. The degree of heat is measured by a delicate thermometer, and a number of half-minute tests, with varying degrees of stress, show the exact powers of endurance.

Berry Boxes for sale. Wilson's Hardware.

GIVE US A TRY!

WE SELL FOR LESS

2 lbs. California Midget Raisins.	.20
3 lbs. Prunes for	.25
3 lbs. Rice for	.20
6 bars Olive Toilet Soap for	.25
3 lbs. Bulk Starch for	.25
2 lbs. Prunes for	.50
1 lb. Black Tea for	.50
Green Tea, for	.50
1 lb. G. Jamings, for	.30
Good Black Pepper, 1 lb. for	.25
Try our Monarch Brand Coffee, fresh ground with every order	
1 lb. for	.50
Shortening, per lb.	.16

DENISON BROS.
North Centre St.

NOTICE!

It never pays to buy poor Seed because it is a little cheaper. You can't afford to take the chance. I sell Council Bluff Seed Corn. It is guaranteed to germinate and grow. I have a stock of all varieties of Toddies, Flints and Dents Corns, also Stowell's Evergreens. I have a nice line of Silver Hull and Rye Buckwheats, Hungarian, Siberian and Golden Millets. Try our Chicken Grower; it has no equal; you never lose any chicks if you use it.

F. D. MARSH
The Poultry Man.
Dundas St. E., Napanee. Phone 251

EXCRUCIATING PAINS, CRAMPS

Entirely Remedied by Lydia E. Pinkham's Vegetable Compound

Eberts, Ont.—"I started with cramps and headaches when I was the age of eleven years, and I would get so nervous I could hardly stay in bed, and I had such pains that I would scream, and my mother would call the doctor to give me something to ease the agony. I married, and I have four healthy children, but I still have pains in my right side. I am a farmer's wife with more work than I am able to do. I have taken three bottles of Lydia E. Pinkham's Vegetable Compound and I feel that it is helping me every day. My sister-in-law, Tarbo has been taking your medicine for some time and uses your Sanative Wash, told me about it and I recommend it now, as I have received great relief from it."—Mrs. NELSON YOTT, R. R. 1, Eberts, Ont.

Lydia E. Pinkham's Vegetable Compound is a medicine for ailments common to women. Surely it must be for such troubles for nearly fifty years, and thousands of women have found relief as did Mrs. Yott, by taking this splendid medicine.

If you are suffering from irregularity, painful times, nervousness, headache, backache or stomachalia, you should at once begin to take Lydia E. Pinkham's Vegetable Compound. It is excellent to strengthen the system and helps to perform its functions with ease and regularity.

The end of a perfect meal, "Daly's Good Tea". All size packages, at Wallace's.

ONTARIO ARCHIVES
TORONTO

Making wash day pleasant

THE hardest part of wash-day, rubbing, rubbing, rubbing, has given way to the new method of soaking the clothes clean with Rinso. This wonderful new soap gently loosens the dirt and a thorough rinsing leaves things white and glistening as you never could get them before.

Only spots where the dirt is ground-in, such as neck bands, cuff edges, and the clothes need a light rubbing, and a little dry Rinso rubbed on these spots quickly makes the dirt disappear.

Just use Rinso where you used to use bar soap—for soaking, boiling, or in your washing machine.

Rinso is sold by all grocers and department stores

Rinso

MADE BY THE MAKERS OF LUX

B-4-23

Red Currant Jelly

adds piquancy to any winter meal. Why not put it up now while supplies are plentiful and inexpensive?

DOMINION GLASS CO., LIMITED
MEDICAL DEPT. D
MONTREAL

Use Perfect Seal Crown Improved Gem JARS

Free recipe book on request

You Regulate Financial Loss

Fires occur in spite of precautions. Property is destroyed in spite of the fire fighters' best efforts. But there is no "in spite of" where dependable insurance is concerned. The value of the property can be saved.

Adequate insurance is the one sure protection against financial loss through fire. Can you afford to be without it?

A. L. DAFOE

(Office of the late W. F. HALL)

F. C. MARTIN & SON

FUNERAL DIRECTORS AND EMBALMERS

MOTOR AMBULANCE

Parlors and Office, Dundas Street, Napanee.

Office Telephone No. 74.

Residence Telephone No. 375.

We succeed Ming & Hambly, who will assist us for a time.

F. C. MARTIN & SON

49-8m

REAL ESTATE

Choice Farm and Village Property.

INSURANCE

Fire, Life, Auto

The Newburgh Insurance Office

THOS. I. WINTER.

16tf

To get an idea of the fragrance and daintiness of "Yardley" Toilet preparations buy a 50c. can of Old English Lavender Talcum. Sold in the leading stores the world over. In Napanee at Wallace's.

Life In 20,000 B.C.

Nothing is more wonderful than the wide and various knowledge of prehistoric man which modern archaeology has given us in the last few years. Implements made by him have been found dating back over 20,000 years, in certain gravels of the Somme.

In Everyday Life in the Stone Age, by Marjorie and C. H. B. Quennell, the reader is told very clearly and simply how man lived in the ages before history began, and how he enjoyed himself.

In those very far-off days England was connected to Europe by a watershed or dry land where the Straits of Dover are now. There was an isthmus across the Mediterranean at Gibraltar, and another south of Sicily. This explains the hippopotamus having been in England; he did not have to swim there but just walked.

The first known Englishman was the Piltdown man, so called from a part of a skull found at Piltdown, in Sussex. In those days man cannot have had a very easy existence. One of his enemies must have been the sabre-toothed tiger, a very fierce animal, whose bones have been found in various parts of the country.

A portrait of the Piltdown man has been reconstructed from the fragment of skull that was found.

"The brain capacity is about equal to the smaller human brain of to-day. The skull is extraordinarily thick. The Piltdown man could, and probably did, butt a rival away. He was probably right-handed.

"To dig a pit would not have been beyond the wit of prehistoric man, and stakes for it could have been sharpened and the points hardened by fire. Such a pit would have been the beginning in a long battle between brain and mere bulk. This would have been one way in which prehistoric man obtained the meat that he needed for his food. He was, of course, as carnivorous as his foe, the tiger."

A little while ago the world was startled by the discovery of some wonderful colored drawings in a cave at Altamira, in Spain. These are supposed to have been done 22,000 years ago.

This shows that prehistoric man had developed an art. The drawings and paintings are of wild animals, bulls, bison, deer, and horses, many of them life size. They cannot be seen without a light, and a light must also have been used when they were executed.

The appearance of such animals as the musk-ox and the Arctic hare in this ancient picture gallery shows that the climate, in those days, must have been much colder than it is today. This is explained by scientists in the following manner:—

We are told that it only wants a fall of about five degrees centigrade (nine degrees Fahrenheit) below the mean annual temperature of Europe to have all the hardships of the glacial periods back again, or that a rise of four or five degrees would cause all the glaciers in Switzerland to disappear.

Ancient Onomatopoeia.

Parents and others trying to impress on youngsters that "bow-wow," represents a dog will be interested to learn that the theory of onomatopoeia—the foundation of words to imitate the sound of a thing—which they are using, has an application to the pronunciation of ancient Egyptian words. A great difficulty, that which students are facing to-day in this connection, is the fact that though the consonants of such words are written, the vowels are quite indefinite. It seems to have been established, however, that the name in the old Egyptian tongue or cat is "miu," for dog, "ow-ow," for run, "ha," and for donkey, "I-aw." The definite establishment of these pronunciations, from the sounds that are being imitated, is said to have furnished a valuable clue to other pronunciations and may do much toward solving the entire" problem.—Christian Science Monitor.

Still Between the Posts.

Tom Clay, a famous English football, tells a story of a game played between two village teams, the Slocum Weds and the Pudleton Thurs. Ten minutes after the kick-off a fog began to settle, and as it soon became impossible to see more than a yard or two the two captains and the referee decided to abandon the match. The rivals accordingly adjourned to the nearest place of refreshment and there discussed the interrupted game. Suddenly someone inquired for the Slocum goalkeeper. Where was he? As he was not present a search party braved the fog and groped its way back to the field of play. They discovered a watery eyed "goalie" still between the posts, peering anxiously into the dense mist and shouting emotionally: "Go it, Slocum. Give 'em socks!"

Bone Grafting.

Sir William MacEwen told the Royal Society of Medicine recently of the case of a boy whose humerus was entirely gone, and his mother wanted the arm amputated because she said it was worse than useless as the boy "had to use the other arm to look after it." Did you follow my advice and drink hot water one hour before breakfast?"

Patient: "I did my best, but I couldn't keep it up more than ten minutes."

Your summer holidays will be repeated in later years at home if you take an Ansco Speedex Film and Camera with you. You will find more pleasure in photography each dollar's worth of printing, at Hooper's Drug Store.

TICKLISH WIRELESS "WHYS."

How Can We Account For Freak Effects.

The greatest "Way" in wireless still awaits a satisfactory answer, writes A. R. Burrows in London Tit-Bits. Who will provide it?

A friend of mine, who is so methodical in his business arrangements that he manages to find important reasons why he should be in the South of France during the winter months, writes from Arcachon of his wireless experiences on the Cote d'Argent. He has been listening on a frame aerial with five valves to the broadcasting stations of Britain, France, and Belgium, and reports on their respective strengths as follows: Glasgow 12, Brussels 12, Dourmouth 10, Paris (Posts and Telegraphs) 10, London 8, Radiola 8, Birmingham 7, Cardiff, usually the strongest at the point of observation, was not obtainable during his period of observation

From another source, equally reliable, comes the news that on the election night in November it was possible to follow clearly, on a ship off Algiers, the declaration of the polling results from the B.B.C. stations, yet the ship was fitted only with a crystal receiver.

A third observation of recent date is also worthy of notice. A skilled experimenter was watching the "fading" of signals from a distant broadcasting station. He was tuned sharply to the wave-length of that station. He noticed that when the signals faded away the signals of a distant ship on a much higher wave-length came up loud and sharp; when these strange signals disappeared, the telegraphy returned loud and strong.

We are told by the theorists that wireless waves travelling through the ether of space are made to follow the curvature of the earth by a series of bounds and rebounds between the earth and a reflecting blanket of rarefied material above our atmosphere, known as the Heavyside layer.

This blanket is believed to be intact during total darkness, but to be broken up by sunlight. So it happens that wireless signals travel much greater distances by night than by day.

But how can one account for the freak effects above mentioned, and many others equally mystifying? Why should Glasgow "romp home" on the Cote d'Argent, leaving Birmingham and London more than a length behind? Why should Cardiff be loudest of all at this point on one night and inaudible another night?

The theorist, in his anxiety to support the Heavyside layer idea, answers that the Heavyside layer is not regular in surface like a well-ironed linen collar; it is ever-varying in form, and therefore produces ever-varying effects. To secure constancy we shall require some scientific equivalent for the old lady whose mission was to sweep the cobwebs off the skies, or a form of etheric steam-roller.

But while these freak effects are highly irregular in their application, in some areas they are regular in appearing in others. Why?

Umbrella Tassels as Talismans.

Three people out of five have a secret belief in charms or mascots. The other two persons usually profess to laugh at any superstition of this sort, yet over and over again the sceptic has been noticed carrying with he about him some object which he said to be just as much a charm against evil as the horseshoe bane, the scarab, or the swastika.

For instance, the horse-shoe tie-pin is merely an emblem of luck, but it is oddly enough the pin is usually wrongly made. The little horse shoe is set on the pin so that the points point downwards, whereas for luck's sake the shoe should be worn points up.

A man was jeering at a friend because he wore a ring made from a stone not in it. "Then why do you carry a charm against lightning?" retorted the other, and pointed to an umbrella which the scornful person was carrying. Whereupon—what?" demanded the latter. "The tassels of your umbrella are shaped like acorns," was the reply. "The oak was sacred to the god of thunder, and in the old days the acorn was worn as a protection against lightning."

The handle of a woman's umbrella is often in the form of a glass ball with colored spiral streaks. Although the owner may not know it, this is a charm. It is a witch ball, a very old protection against scrcery.

The writer has seen persons, who themselves had no belief in charms, wearing charms upon their watch chains, for instance, the coral hand of Naples, supposed to be a protection against the evil eye; a pre-stone pig, one of the best known of reputed luck bringers; or a piece of Maundy money.—Tit-Bits.

Strange Buddhistic Belief.

Buddhism, like a number of other eastern beliefs teaches that all persons have astral bodies. The gifted person can, at will, transfer his body wherever he so desires by the disassociation of material and astral particles. There was another belief of the ancient Egyptians—that regarding the Tahathi figures of Cairo. He was the great Egyptian god of the Under World, and the judge of the dead. The development of this idea came to a belief that it was possible to transmit by magical incantations, the soul and qualities of any living creature to a figure made in its image.

Going Strong.

As the dancer took his fair partner down to supper, she seemed to hypnotize the waiter told to serve them, for he seemed incapable of taking his eyes off her.

At last the dancer could stand it no longer. "I say, my man," he observed, "what makes you stare so rudely at this lady?"

"I didn't realize, sir, believe me, it ain't," returned the waiter. "It's genuine admiration. This is the 8th time she's been down to supper tonight."

MURINE You Cannot Buy Your Eyes for Any Price But you can Promote a Clear, Healthy Condition by using Murine "After and Morning." 60c per Bottle at Druggists. Write for Free Eye Care Book. Murine Eye Remedy Co., 9 East Ohio Street, Chicago

WEALTHY MEN AS PAUPERS.

Millionaires Who Have Led Lives of Seclusion.

Mr. Joseph Treuman Mills, the multi-millionaire of Stockgrove, near Leighton Buzzard, England, who wore patched clothes and turned his back on cigarettes and beer because he considered them costly luxuries, is the latest of a long list of ultra-rich men who have led lives of mystery.

It is less than a year since Sir Henry Delves Broughton, a baronet, whose vast estates yielded an income of £60,000 a year, ended his days in a small attic in the Waterloo road. For many years he had never crossed the threshold of his hermitage, and had found his principal pleasure in papering his walls over and over again with pictures cut from the illustrated papers. His Spartan meals were always placed outside his door, and no one was allowed to enter his room.

Still more eccentric was Mr. Samuel Dunlap, an octogenarian millionaire. During forty years this owner of millions had only purchased one suit of clothes. Once a month his housekeeper, Mrs. Ealden, cut his hair; and she had orders to stuff mattresses with his hair!

When his frock-coat became frayed and green, Mrs. Ealden cut off its tails and converted it into a jacket; while her master would never have his shoes blacked, or his clothes brushed for fear of wearing them out.

A recluse of a different type was Mr. Bayard Brown, the mysterious millionaire who for more than twenty years led a solitary life in a shipping dist 800-ton steam yacht, moored off Brichthingsea, flinging his money with lavish hand to the hundreds of "cadgers" whose boats swarmed daily round his vessel.

When Mr. Solodovnikogo, the richest man in Russia, died shortly before the war, leaving his many millions for charitable purposes, it was stated that he had lived for many years in a dilapidated two-roomed hovel, surrounded by rotting furniture and without servant or companion. During the day he wore a tattered dressing-gown almost as old as himself, and, with an income of at least £500,000 a year, he grudged the spending of even a penny a week.

M. Paul Colasson, one of France's wealthiest men, lived for twenty-seven years celebrated on eggs and bread, supplied to him twice a week by an old servant, the only human being he ever consented to see. Until he had reached middle age M. Colasson led the life of a rich and fashionable man; but when his nephew, a boy of fourteen, to whom he was devotedly attached, was borne to death at a fancy dress ball, he shut himself up in his palace and spent the rest of his life as a miserly recluse.

After James Tyson, the Australian squatter, had amassed several millions, he still dressed shabbily and fared as plainly as when he could not lay hands on a sovereign. His dress was a shabby suit of ready-made clothes, his watch-chain was a piece of string, and his food precisely the same as when he was plying a scythe on a farm. It was his boast that never during his long life had he entered a theatre or public-house, worn a white tie, a glove, or washed himself with soap.

Umbrellas Were Ludicrous.

A fair damsel of Windsor, Connecticut, walked forth one rainy day in the year 249 years ago beating above her haughty head an umbrella that had been brought to her from the West Indies. The good townspeople, shocked and dismayed at such frivolity, discussed about her, ridiculed and, to show their disapproval, hoisted their large sieves on long wooden handles, and followed her with ridiculous, mincing steps.

In 1797 there was not one umbrella in Cambridge, Massachusetts, and the owner of it made many a good penny renting it out by the hour to cautious persons who happened to be caught out in the rain. The reason why umbrellas were so slow to become generally adopted probably was because people of moderate means did not travel on foot, so had not great need of umbrellas, and those without means did not possess clothes so fine that it must be protected from the rain.

Women carried umbrellas long before men would deign to adopt them. It was considered effeminate and rather below the dignity of the hardy man to go about under the shelter of a flimsy umbrella.

Cool Impertinence.

A gentleman was travelling in a smoking compartment the other day, and at a certain station a foreigner got into the carriage, and took his seat opposite to him. When the train had started, the foreigner, noticing the other's havana, inquired if he could oblige him with a cigar. The Englishman, astonished at the request, reluctantly pulled out his case, and saw with disgust the other select the best cigar he could find, and produce a match from his pocket and light it. After taking a few puffs, he evidently enjoyed the cigar, and, turning to the gentleman, the foreigner, beaming at his companion through his spectacles, continued affably, "I would not half droubled you, but I had a match in mein bogget, mein gigar did not know vat to do." Conversation flagged considerably for the remainder of the journey.

Aye, No Doot.

An American and a Scotsman were having a discussion on success in life. Said the former: "Success is easier than most people think. Why, when I was a young man I knew a youth who got a job in a big city hotel, and it wasn't long before he owned the whole place." The Scotsman sagely nodded his head. "Aye, no doot," he said, "but since then they've invented cash registers."

Orders From the Mistress.

Master: "While I'm away you will take your orders from the mistress, Giles."

Gardener: "Yes, sir—same as if you was at home."

Going Fishing ?

Drop in and look over our attractive line of Fishing Tackle. Rods, Reels, and a special line of artificial bait; sure to catch the big ones.

Wilson's Hardware.

Delicious Laura Secord Candy fresh each week at Wallace's.

MOSCOW NORTH

Rain would be very much appreciated by all at time of writing.—Mr. John Brown happened with a serious accident, when in Napanee last week. He is improving nicely at time of writing. — Miss Beatrice Evans is spending her holidays at home.—Miss S. O'Reily is spending her holidays at home.—A number from this vicinity attended the fowl supper at Chippawa, and reported a good time.—Mrs. Arch. Alberson's mother, Mrs. Angley, of Parry Sound, spent a few weeks with her daughter.—Miss Cora Armey, from Dead Creek, spent Sunday with her sister, Miss Violet Armey, at Mrs. Norman Jackson's.—Mr. and Mrs. O. B. Jackson and son, Ronald, of Enterprise, and Mr. and Mrs. Wellesley Coulter spent Sunday afternoon and evening at Murvale camp meeting.—Mr. Norman Jackson is spending some time at his camp at Harlowe.—Mr. and Mrs. Walker and Mr. and Mrs. Cousins spent Sunday at Mr. Shane's.—Mrs. Ezra Keech is spending some time at Mrs. Wesley Keech's. — Mr. Shane is improving at time of writing, from an attack of pneumonia.—Mrs. Welsh, Mr. Canfield and Mr. Claud Jackson spent a Sunday recently at Mr. James Evans'. —Miss Flossie Knapp is spending some time with Mrs. Bert Jackson, Enterprise.

"FEEL IT HEAL"

Mentholatum

THIRD FEET SKIN-IRRITATION, BRUISES

JARS 30c. & 60c.—TUBES 30c.—At all Drug Stores

WALTON

Mr. and Mrs. George Baker and Robert Virgil, Detroit, visited Mr. and Mrs. H. J. Smith, on their return of their summer camp at Parrott's Bay. —Albert Judge, Smithville, is spending his vacation with his parents, Mr. and Mrs. James Judge.—Mrs. Frederick Scott and daughters, Louise and Jean, Montreal, are the guests of Mrs. Scott's parents, Mr. and Mrs. Isaac Fraser.—Mr. and Mrs. Jack Long, Oshawa, spent a few days last week with Mrs. Long's parents, Mr. and Mrs. Donald Thompson.—Mr. and Mrs. E. L. Bedore and family, of Napanee, called on friends last Wednesday.—Mr. and Mrs. John Mazar, of Marysville, have been recent guests of Mr. and Mrs. Joseph Lowdon.—Mrs. Emma Baker and daughter, Miss Pearl Baker, Syracuse, are guests of Mr. and Mrs. H. J. Smith. —Mr. and Mrs. William Vroman, of Kingston, are visiting their son, Mr. Herman Vroman.—Mr. (Dr.) Nixon and sons, Lorne and Elton Richmond, are guests of Mr. and Mrs. Marcus Fraser.—Kenneth Lauzellin, of Maine, is visiting his grandfather, Alexander Laughlin.—Mr. and Mrs. Gordanier, Watertown, and Mr. and Mrs. William Jenkins, Kingston, called on Mr. and Mrs. Donald Thompson, last Thursday. — The Odessa Baseball team played an exhibition game with the Yarker team at Yarker, on Wednesday night. The score was 5-2, in favor of Odessa.—Mr. and Mrs. W. G. Clark have returned from a delightful motor trip. They visited with friends at Niagara Falls and Buffalo.—Charley Watts, who has been spending a few days with his mother, Mrs. George Watts, returned to his home in Rochester. He was accompanied by H. J. Smith, who spent the week end at his home.—Mr. and Mrs. Morden Vroman are visiting relatives in Deseronto. — Miss Bernice Henderson is visiting relatives in Toronto.—Miss Ruth Cairns is spending her holidays with Dr. H. E. Day and Mrs. Day, Kingston. — Miss Mary Milsap has returned from spending the past week with relatives in Murvale.

ODESSA

Mr. and Mrs. George Baker and Robert Virgil, Detroit, visited Mr. and Mrs. H. J. Smith, on their return of their summer camp at Parrott's Bay. —Albert Judge, Smithville, is spending his vacation with his parents, Mr. and Mrs. James Judge.—Mrs. Frederick Scott and daughters, Louise and Jean, Montreal, are the guests of Mrs. Scott's parents, Mr. and Mrs. Isaac Fraser.—Mr. and Mrs. Jack Long, Oshawa, spent a few days last week with Mrs. Long's parents, Mr. and Mrs. Donald Thompson.—Mr. and Mrs. E. L. Bedore and family, of Napanee, called on friends last Wednesday.—Mr. and Mrs. John Mazar, of Marysville, have been recent guests of Mr. and Mrs. Joseph Lowdon.—Mrs. Emma Baker and daughter, Miss Pearl Baker, Syracuse, are guests of Mr. and Mrs. H. J. Smith. —Mr. and Mrs. William Vroman, of Kingston, are visiting their son, Mr. Herman Vroman.—Mr. (Dr.) Nixon and sons, Lorne and Elton Richmond, are guests of Mr. and Mrs. Marcus Fraser.—Kenneth Lauzellin, of Maine, is visiting his grandfather, Alexander Laughlin.—Mr. and Mrs. Gordanier, Watertown, and Mr. and Mrs. William Jenkins, Kingston, called on Mr. and Mrs. Donald Thompson, last Thursday. — The Odessa Baseball team played an exhibition game with the Yarker team at Yarker, on Wednesday night. The score was 5-2, in favor of Odessa.—Mr. and Mrs. W. G. Clark have returned from a delightful motor trip. They visited with friends at Niagara Falls and Buffalo.—Charley Watts, who has been spending a few days with his mother, Mrs. George Watts, returned to his home in Rochester. He was accompanied by H. J. Smith, who spent the week end at his home.—Mr. and Mrs. Morden Vroman are visiting relatives in Deseronto. — Miss Bernice Henderson is visiting relatives in Toronto.—Miss Ruth Cairns is spending her holidays with Dr. H. E. Day and Mrs. Day, Kingston. — Miss Mary Milsap has returned from spending the past week with relatives in Murvale.

F. C. MARTIN & SON

FUNERAL DIRECTORS AND EMBALMERS

MOTOR AMBULANCE

Parlors and Office, Dundas Street, Napanee.

Office Telephone No. 74.

Residence Telephone No. 375.

We succeed Ming & Hambly, who will assist us for a time.

F. C. MARTIN & SON

49-8m

REAL ESTATE

Choice Farm and Village Property.

INSURANCE

Fire, Life, Auto

The Newburgh Insurance Office

THOS. I. WINTER.

16tf

SIMPLIFIED SPENDING

A Chequing Account for current expenses necessary to maintain a home and a farm greatly simplifies the business of paying bills.

The Bank of Montreal makes a specialty of handling small Chequing Accounts and endeavors to give courteous and satisfactory service.

You can arrange to open an account with us by mail if a personal visit is not convenient.

Napanee Branch:
D. B. WHITE, Manager.

BANK OF MONTREAL

Established over 100 years

Financial Information

AS an institution with first hand knowledge of financial markets at home and abroad, and with Managers of broad experience and unbiassed judgement, this Bank is in a position to render invaluable information on investment and other money matters to patrons.

STANDARD SERVICE is Comprehensive Financial Service.

THE STANDARD BANK OF CANADA

Napanee Branch, R. R. White, Manager.

Branches also at Belleville, Brighton, Camden East, Deseronto, Newburgh, Picton, Trenton and Kingston.

ARDEN

(For last week).

The rain on Sunday was a great blessing, as it was much needed.—Mr. and Mrs. Rex Heath, of Windsor, Ont., nee Miss Grace Jackson, are visiting their nonce,ation on Monday last to spend a few days the guests of the bride's parents, Mr. and Mrs. L. D. Parks. They were also tendered with a variety shower on Wednesday night. Everyone reports a good time.—Mrs. Jack McCurdy and son, also Mrs. Brewer, of Laura, Sask., have arrived to spend the summer with relatives and friends in this vicinity. Every one is glad to see them, as it has been several years since they last visited this place.—Mr. Michael O'Neil met with the misfortune on Monday evening while playing tennis, to fall on his tennis racket and bruise his eye.—On Monday evening a large crowd gathered in the Town Hall to present Rev. Mr. and Mrs. Stocker with a purse of money. They are about to depart from this mission field for Bancroft, Ont. Rev. Mr. Stocker has been on this circuit for five years, and every one is sorry to see them go, as they were much liked by all who knew them. They will be greatly missed from among us. Mr. Stocker spoke a few words of gratitude for the purse, and Mrs. Stocker also spoke a few words of thanks. A short programme was rendered, after which lunch was served, and everyone departed for home after saying a few words of farewell to Rev. and Mrs. Stocker. We wish them every success in their new field of labour.

DESMOND

(For last week.)

The farmers in this vicinity seem to be in good humour, after the rain, and are now cutting the alfalfa hay, which seems to be an average crop.—Mrs. Bertha Hoffman, and Misses Evelyn and Edna Switzer are spending the holidays with Mr. Coleman Switzer and family.—Mr. and Mrs. Grover Wagar spent Sunday at Fred Bell's.—Mr. and Mrs. George Drew and Della and Ida, spent Dominion Day at Long Lake.—Desmond Methodist Church people will hold their annual Lawn Social on the church grounds on Saturday afternoon and evening. Lunch will be served and the programme will be given by a number of youth entertainers, Mr. and Mrs. Brooks and family and other local talent. Admission, adults 25c., children 15c. Come one, come all.

Mail Orders promptly filled at Wallace's Drug Store.

Notice !

Kodak Work and Enlargements a specialty. Best work, standard prices; prompt attention to mail orders. Films and Cameras for sale. Office, John St. Address Napanee Box 456.

47tf MRS. R. B. SHIPMAN.

$ $ $ $ $ $ $ $

H. L. VanLuven

Pianos of best quality. Special for July 1st and the following two weeks: A high grade Piano, fully guaranteed, $339.00. See these Pianos and you will appreciate the wonderful value.

CARS at Norfolile's new Garage. All New Model Fords. Star Sedan at a bargain.

1,300-lb. 4-year-old horse.

Masters & Tierney

UNDERTAKERS

Successors to Carscallen Bros.

Motor and Horse Drawn Equipment

Dealers in

Wallpapers, Window Shades and Mouldings

Centre St. South

House phone 145. Office phone 30

12-6m

COAL !

Until further notice we offer Choice Anthracite Furnace Coal at $13.50 per ton, and Stove and Chestnut at $14.50 per ton.

Chas. Stevens Co., Ltd.

15tf

DR THOMAS' ECLECTRIC OIL

A SAFE, SURE, AND SIMPLE PENETRANT. THE COMPANION OF THE FAMILY. IT SHOULD ALWAYS BE KEPT IN EVERY HOME. FOR MAN OR BEAST. FOR SUCH AILMENTS AS RHEUMATISM, CROUP, SORE THROAT, CHOLERA MORBUS, COLDS, AND MANY OTHER PAINS. READY FOR THE TIME WHEN YOU WILL NEED IT.

Something real new, useful and pretty in Pennants, Pillow Covers and other Souvenirs at Hooper's Drug Store.

ONTARIO ARCHIVES TORONTO

Don't Miss This Sale

Ladies' Suede and Buck Shoes

$3.95

Saturday morning we are placing on Sale 57 pair of our newest Suede and Buck Strap Shoes, with low or Cuban heels, in the following colors: Light Grey, Medium Grey, Jack Rabbit Grey, Airedale, Beige and Black. The size range is complete from 2½ to 7.

Come Early for First Choice!

The values are exceptional. Regular $5.00 and $6.00. Saturday Morning . . . **$3.95**

THE J. J. HAINES SHOE HOUSES

The Market Grocery

High-class Groceries.
Fresh Fruits and Vegetables.
Breakfast Bacon, Cooked Ham.
Sterilized Old Chesse.
New Cheese, Cream Cheese.
Red Cross Canned Salmon.
Kipper Snacks, Herrings.
Mackerel, Haddies.
Potted Meats, Lobsters.
Mushrooms.
Try our special lines in Teas, Coffee and Cocoa.

THOMPSON BROS.
Quality Grocers
'PHONE 154

Summer Goods

Refrigerators.
Ice Cream Freezers. No cranking.
Screen Doors and Windows.
Fly Swatters. The newest kind.
All Kinds of Fly Spray and Bug Poison.

Boyle & Son

FINE HOSIERY FOR SUMMER WEAR
Silk Hose, in Gray, Brown, Black, Tan. $1.00 pair.
Lisle Hose, with or without Clox, all colors. 50c. pair.
Silk and Wool Hose, mixed shades. 85c. and $1.00 pair.
Boys' Golf Hose at 85c. pair.

HATCHWAY NO-BUTTON UNDERWEAR
The Ideal Underwear for Hot Weather wear. $1.50 suit.

BOYS' SUMMER JERSEYS AND KHAKI PANTS
A sensible outfit for the Boy for Hot Weather. Jerseys, all colors, 50c. Khaki Knickers or Khaki Riding Breeches, $1.25.

PALM BEACH SUITS
Three colors and styles, for Men or Young Men, $22.00.

STRAW HATS
Our assortment of Sailors is complete. $1.00 to $3.00.

BOYS' SUMMER UNDERWEAR
Nainsook, in sleeveless and knee length style. 90c. suit.

OUTING PANTS FOR MEN
A Real Value in a Pencil Stripe, Dark Blue, Dark Gray, or Dark Brown. $3.75 pair.

THE GRAHAM CO.
MEN'S WEAR NAPANEE

BARGAINS, July 5th to 15th

Any pair of Ladies' White Canvas Footwear and Patent Leather Sandals to go at $1.95 pair.
Any pair of Men's, Boys' and Women's White Plimsoles to go at $1.00 pair.
Men's $3.50 Work Boots, sale price $2.90.
2 Good Work Shirts, sale price $1.75.
$25 Ready-to-Wear Suits, sale $19.75.
$20 Suits $16.50. $15 Suits $12.95.
Boys' $12 Suits, sale price $9.95.
Boys' $10 Suits, sale price $8.75.
Men's $12 Raincoats, sale price $9.95.
$35 Blue Serge Suits, sale price $27.50.

W. W. ADAMS
Men's and Boys' Furnishings. Merchant Tailor. NEWBURGH.

If it's Wallpaper, see Hooper's.

Sporting Goods!
A complete line of Reach's famous Baseball goods, also Tennis Racquets, Indoor Balls, etc.
Wilson's Hardware.

Piano Tuning.
Chas. Scarlett, Piano Tuner, 296 Morton St., Toronto, is at the Paisley House for a few days. Leave orders with R. B. Allen, Harry VanLuven, or phone the Paisley House. 28ap

Lawn Social.
The congregation of St. Jude's Church, Kingsford, will hold a social on the lawn at Robt. Tucker's, on Wednesday evening, July 16th. Admission, adults 25c., children 15c. Refreshments served. Black's Orchestra will furnish the music. 28a

Specials This Week.
2 Shredded Wheat 25c., 3 Laundry Soap 25c., 3 Palm Olive Soap 25c., 2 lbs. Seedless Raisins 25c., Corn Flakes 10c.; 2 Soda Biscuit 25c., Rope in all sizes. Paris Green and Arsenate of Lead.
J. J. GARVIN,
28tf Adolphustown.

National Agency Appointment Announcement.—
Mr. L. F. Bogart has been appointed District Representative for the National Farm Agency Ltd. of Canada. Mr. Bogart is receiving numerous inquiries for various properties. Owners desiring to sell should consult Mr. Bogart. No sales, no charge. 28ap

An Error.
We wish to correct an error in last Friday's issue of The Beaver, stating Mrs. Max Pringle had passed away at the home of her parents, Mrs. R. McGarvey. It was Mrs. John Thompson whom death claimed June 15th, at the home of her parents, Mrs. Robt. McGarvey, Newburgh. The deceased's husband resides in Newburgh, Ont.

Adolphustown "Whiz Bangs"
The Adolphustown "Whiz-Bangs" held their first soft-ball meeting on July 2nd, and elected the following officers:—
President—Mrs. (Dr.) Duffett.
Hon. Pres.—Mr. Frank Gallagher.
Vice Pres.—Mrs. J. Garvin.
2nd Vice Pres.—Mrs. J. Dorland.
Secy. Treas.—Catharine Gallagher
Manager—Ella Allison.
Captain—Hazel Smith.
Coach—Mr. J. Duffett.

Grace S. S. Excursion.
Grace Sunday School will run their annual Excursion, per Str. Brockville, to 12 O'clock Point and Presque Isle, on Thursday, July 17th. Tickets for round trip, $1.00. Boat leaves Reindeer dock at 8 a.m. sharp. Pack your baskets and enjoy a delightful sail up the Bay. Those not wanting to take their lunch can get dinner at Presque Isle. Tickets on sale at Hooper's Drug Store and C. A. Wiseman's Garage. 28a

Sheep Are Popular.
Sheep seem to be more in favour at the present time than some other classes of live stock. A number of farmers intend increasing the size of their flocks. Wool prices are satisfactory and lambs have sold well this spring. Farmers who have recently installed modern cement dipping tanks are Cyrus Miller, Geo. W. Lucas, and Alva Emberley. Demonstrations in sheep dipping were conducted by E. D. McGreer, of the Dominion Live Stock Branch, and J. Longland, Agricultural Representative.

The Late G. W. Guess.
Chas. W. Guess, a well known and highly respected resident of Napanee, passed away on Tuesday of last week, after an illness of several weeks. Mr. Guess was a former resident of Hartington, and after retiring from farming about twenty-five years ago, removed to Napanee. Of a quiet, retiring nature, he made many warm friends, who will regret his passing. Besides his widow, he leaves three sons, Messrs. Harry Guess, New York; Geo. Guess; Oakville, and Ross Guess, Toronto. The funeral took place on Wednesday from his late residence to Riverside cemetery.

Former Odessa Girl Wins Prize.
Miss Marion Gordon, daughter of A. H. Gordon, formerly of Odessa, now of Waterville, New York State, wins the Lamb prize of $50.00, given for the best work for the whole year at the Waterville High School. Her percentage for the year was 98.2 per cent. She had to compete against the whole High School of 125 pupils, so was indeed fortunate in winning the prize. Miss Gordon is only fourteen years of age, it being her first year at High School. She is a granddaughter of Mrs. Mary J. Gorden, Odessa, and also of the late Thos. E. Furrs, Colebrooke.

Lawn Social at Newburgh.
A lawn social will be given under the auspices of L. O. L. No. 2589, on Graham's lawn, Newburgh, on July 18th, at 7.30 p.m. The following programme will be furnished: Mr. D. Black, M.P.P., will preside; Revds. R. W. Spencer, of Camden East, and C. J. Wilson, of Roblin, will give addresses; Varty, the comic entertainer, will be heard in recitations, monologues, etc.; violin and other music will be interspersed. A refreshment booth will be on the grounds. Tickets to the grounds, 25c. George Nickle, Master; Thos. McNeely, Secretary. 28b

PROMOTIONS

S. S. No. 13, Camden.
Promoted to IV. Class—Wilmot Embury, Mary Way.
Promoted to III. Class—Bessie Rogers.
Promoted to Sr. II. Class—Lillian Weese.
Promoted to I. Class—Jimmie Rogers, Ross Wales, Marjorie Wartman.
Promoted to Sr. Primer Class — Roy Weese.
Jr. Primer Class—Jean Wartman, Helen Yeomans.
WILLA NICKLE.

REAL ESTATE
Choice Farm and Village Property.
INSURANCE
Fire, Life, Auto
The Newburgh Insurance Office
THOS. I. WINTER.
16tf

Solution of Nicotine positively kills the green bugs that destroy the rose bushes. Very inexpensive to use. For sale at Wallace's.

LACROSSE

The last game in Group I. of the O. A. L. A. series was played at Napanee on Friday last, when the local Midgets defeated the boys from Trenton in a well played game. The attendance was very small, but those present enjoyed the sport. This leaves Trenton and Deseronto tied for first place in the Juvenile group, and Napanee and Trenton tied for second place in the Midget group.

BASEBALL

Adolphustown 25, Gibbards 5.

The only game played in the Lennox and Addington Baseball League during the past week was Gibbards at Adolphustown, when the home team won by the decisive score of 25-5.

Standing of the League.

	Won	Lost	Pct
Gibbards	3	1	.4
Adolphustown	3	1	.4
Tamworth	3	2	.3
Newburgh	2	2	.3
Napanee	0	4	.4

Games Scheduled.
July 12—Newburgh at Gibbards.
July 16—Napanee at Adolphustown.
July 16—Tamworth at Gibbards.

POOL COMPETITION

On Thursday evening of last week Kingston visited Napanee and were defeated by 5 points.

Kingston wins the first round, with Napanee second, Deseronto third, and Belleville fourth.

On Wednesday evening of this week Deseronto were defeated at Napanee by 12 points in the first game of the second round.

LOWER SCHOOL, BATH CONTINUATION SCHOOL

The student failed where the subject appears after the name.

Form I. to Form II.—Evelyne Bulch III., Richard Daverne I., Maurice Galt III., Joe Hawley III., Marjorie Huffman I., Helen Laidley I., Florence Lawrence I., Mary Phippen C., Neilson Roddick II., Newell Rowse I., Mildred Seeley C.

Thelma Shephard (Alg.), Ford Sharpe (Alg., Fr., Lat.).

Form II. to Form III.—Elda Daverne III., Carvie Davy II., Donald Hoffman I., Gladys Miller (Fr. Geom.), Vera Miller (Arith., Geom., Lat., Fr.), Dorothy Osborne II., Evelyn Young (Fr. Geom.).

Bathing Caps, Water Wings, and Enemas Bottles, at Hooper's Drug Store.

WILSON AND HIS BARBER.

Woodrow Found to Have Been "Human" Person.

Woodrow Wilson is found to have been a "human" person, after all. It is his barber who tells it. In a barber shop on Nassau street, Washington, is a portrait which hundreds have come to gaze upon, not because it is a likeness of Wilson, but because of the inscription underneath, which reads:

"To my old friend, Will Durner, affectionately, Woodrow Wilson. March 12, 1922."

Durner was his barber.

"He had a tender spot on his jaw, which usually bled profusely whenever he shaved himself; and I had the same sort of luck," said Durner. "But he never complained about it. The Saturday night before his inauguration he came into the shop for a moment, and said:

"'Will, I propose that you and I break a couple of rules, though if you don't care to, I will not insist. The fact is that I need a haircut, and I have had not time recently. I must have my hair cut before I go to Washington.'

On Sunday afternoon, therefore, after the Wilson family had finished luncheon, Durner appeared at the house, and trimmed the Presidential locks, Wilson commenting on the weather and its vagaries, and humorously bemoaning the fact that he had led Durner to break two rules—one not to labor on the Sabbath, and the other not to work after hours.

When he visited Princeton thereafter he made it a point to come and shake hands with Durner, leaving his bodyguard outside.

"I'll say he was human," says Durner.

Trees That Play Tricks.

Nature certainly has a sense of humor at times, and has often been known to play wonderful tricks with trees.

Evidently the long neck of the giraffe struck her as a joke that would bear repeating, for she has copied it almost to perfection in Key West, Florida. There, in what is known as Maloney's Garden, is to be seen the giraffe-tree, a date-palm grafted on to a fig-tree.

The graft has taken place about five feet from the ground, and in order to support it the fig-tree has flung several roots across and around it. The date-palm has curved downwards and upwards until it presents a faithful copy of a giraffe's neck, at the top of which shoot out the orthodox leaves, mingling on its left with those of the fig-tree.

The Siamese Twins offered nature a chance too good to be lost, and she has reproduced them many a time in the tree family. There was a tree of this kind at Paignton, in Devon, England, and in the United States there are two splendid specimens.

At Sterling, in Massachusetts, two great oaks are solidly joined by a transversal branch or trunk a yard long and as thick as a man's body; while in New York State there are two ash-trees joined by a thick branch which reunites their trunks (distant one from the other more than twenty feet) at a considerable height from the ground.

Some years ago nature discovered a disused quarts-mine chimney in Siam. Very soon a green branch was seen peering out of the top of the chimney, and it rapidly became a bouquet of greenery. The whole thing looked like an immense flower-vase, but it is more than likely that by this time the roots inside the chimney have burst the brickwork, and that the "vase" has crumbled away.

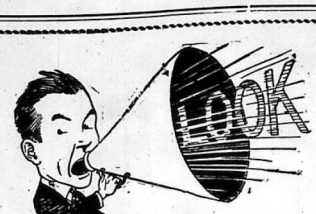

THERE WILL BE
THOUSANDS
IN NAPANEE ON THE 12th
AND THOUSANDS
OF BARGAINS
AT MacGREGOR'S

Now don't forget to take advantage of this golden opportunity and visit our various departments where the newest fashions await your inspection.

Kiddies' Rompers and Play Suits, 3 to 4 years. To clear, suit.....$1.49
Ladies' and Misses' Sweaters and Sweater Coats. We have a choice range of the popular sleeveless Sweater in all the newest colorings. Special.... 2.25
Children's Dresses, in Chambray and Gingham, sizes 3 to 14 years, from..... .75
Sports Flannel, in Cream, Grey and Sand. 52-in. wide. Per yard..... 1.49
Voiles. We have a large selection to choose from. Prices, per yard, from... .49

GENTS' WEAR

Men's Silk and Wool Socks, all perfect goods. Our price 59c. pair, 2 pairs...$1.00
Men's Cotton Socks, Black, Tan and Grey, 25c. pair. 5 pairs for..... 1.00
Men's Khaki Pants, just what you want..... 1.98
Men's Overalls, A1 quality. Our price $1.98. Why pay more?
Men's and Boys' Belts, all one price..... .25
Summer Togs for the Boys: Pants, Overalls, Shirts, etc. Boys' Jerseys on sale .50

HOUSEFURNISHINGS

We have just received a new consignment of Oilcloth and Floor Coverings; all the newest designs. We are now busy extending this department, with this object in view, we have decided to cut down our stock of Agateware, now selling at cost price. See our Bargain Windows.

SHOP AT
A. MacGregor's
THE ECONOMICAL STORE

SHELLFISH SHELLS ITS SHELL.

Crab Always Becoming Too Big For Its Clothes.

The growing crab or lobster is always getting into physiological difficulties—it is always becoming too big for its clothes.

Hence the necessity of moulting. A spirit of growth takes place immediately after the casting of the old cuticle, before the new one has had time to harden.

The moulting of the cuticle is very horouchsuing, writes Prof. Thomson. The muscles of the limbs have to be drawn out of their encasements, and the tendons, which are non-living strips of chitin, have to be left behind. The covering of the eye has to come off and the lining of the ear has to be surrendered.

The elaborate mill or gizzard inside the animal arises in development as an intucking of the outer skin, and it follows that its cuticular lining, with grinding teeth and sitting bristles, has also to be relinquished. As a matter of fact, the lining of the gizzard breaks down and is ejected from the mouth!

The internal chewing apparatus, for such it is, has to be made afresh after each moult. All this scrapping and beginning again means an expenditure of vital energy; and it is fatiguing.

Moreover, there is considerable risk of breakage, especially during the extraordinary process of drawing the strong muscles of the limbs through the narrow joints.

The difference in architectural idea between the backboned animal and the anthropod is very striking, for in the former the muscles are outside the skeleton, whereas in the latter they are inside.

The skeleton of a backboned animal is a living-growing skeleton; that of a crab or lobster, beetle or scorpion, is non-living and non-growing. Yet if any animal have "growing pains," the moulters must surely have them.

Another aspect of the case is the parlous state of the animal just after moulting. It is soft like wet cloth, and at the mercy of its enemies. Naturally enough it retires from public life at this time and makes the moulting a private affair as possible. It is safe to say that very few people in Britain have ever seen a lobster moult. And apart from these risks, what a state the creature is in! It has lost its covering of the eye, the lining of the ear, and the tendons of its muscles. It has dismantled its gizzard and given away its jaws. To stand on its own legs is out of the question; it lies low and says nothing.

The ghost or moult is soon washed away and broken against the rocks. We find its minute fragments in the sand. The flabby crab, unable to move or eat, grows at the expense of animal starch and other stores which were accumulated in its body before the moulting began.

But the growth must be rapid, for the skin soon begins to secrete a new armor of chitin and of lime.

Berger's English Paris Green in tins, at Wallace's.

WONDERLAND
GEO. J. TUSTIN, Proprietor

Presentations for Week of July 11th to 17th

FRIDAY AND SATURDAY
"POTASH AND PERLMUTTER," that classic of humor and drama, contains a scene of infinite pathos and one which has brought tears to many eyes. The setting is Wasserbauer's Cafe, which is patronized by many persons of Russian ancestry. Also a good Comedy.

Saturday, July 12th, show will run continuous from 12 o'clock.

MONDAY AND TUESDAY
They're all in BUSTER KEATON'S big feature of 7 reels, "OUR HOSPITALITY." They filled Buster with chicken in the pantry and then tried to fill him with buckshot in the back yard. Was that hospitality?
Also a Special 2-reel Comedy.

WEDNESDAY AND THURSDAY
BIG DOUBLE SHOW—Two Features and a Good Comedy.
Donnegan, the red-headed hero of "THE VAGABOND TRAIL," had a temper to match his hair, but there is nothing temperamental about CHARLIE JONES, who plays the role.

Also another good feature, of special interest to parents and their children. Should a young man or a girl disobey the wishes of the parents in matters of love? Can a mother and father bring happiness by commanding their children to give up their heart's desire? This question is vitally answered in "EAST SIDE, WEST SIDE."

VANLUVEN
1886-1924
A DOLLAR SAVED IS A DOLLAR MADE
ORDER YOUR COAL NOW
CALL 92
P.S.—Come and see it weighed.
N.B.—All coal weighed on Government Tested Scales.

Dry Cleaning

No matter how spotted or soiled your garment is, bring it here and let us tell you what can be done with it.

A Complete Cleaning, Dyeing and Tailoring Service

capable of handling with care every problem of renovation and repairing.

JAMES WALTERS
Merchant Tailor, - Napanee

INSURANCE OFFICE OF
H. B. SHERWOOD
John St., Over Wallace's Drug Store

I have opened an office for the sale of
ALL CLASSES OF INSURANCE
Life, Fire, Auto, Accident, etc.
Also for the sale of
Investment Securities and Real Estate
and solicit your business

Without any obligation on your part, I ask anyone desiring information about insurance in any line to call and talk over matters with me pertaining to such business.

I may be able to give you necessary information and good advice to your advantage, and I shall be pleased to do so without reservation. At the same time I would like your business.

Roof Estate placed in my hands for sale will receive my attention.

Do Not Neglect Insurance Protection.

H. B. SHERWOOD,
19-6m

You'll miss a whole lot of fun on the picnic or outing, if you don't take along a Kodak. The No. 2A Brownie costs only $3.65 at Wallace's, and it takes dandy pictures.

Camp life made bearable when "Skeeter Scare" is used. It keeps the black flies and mosquitoes away. 25c. the bottle, at Hooper's Drug Store.

ONTARIO ARCHIVES
TORONTO

Carefully Read
H. B. SHERWOOD'S
Advertisement in This Paper

NAPANEE BEAVER

TEMPLETON & SON, Proprietors

Carefully Read
H. B. SHERWOOD'S
Advertisement in This Paper

Vol. LIII. No 29 Sworn Circulation 3,500. NAPANEE, ONTARIO, FRIDAY, JULY 18, 1924

TERMS—$1.50 a year in advance, $.00 if not so paid. $.00 to United States.

LOST and FOUND

LOST—A PAIR OF BLACK LOW Shoes, at the Driving Park, Napanee, on July 12th. Finder please leave at Beaver Office. 29a

LOST — A COAT, BETWEEN Brandon school house and the power house, on Selby Road, on Thursday, July 10th, containing pair of glasses, book and large key. Finder please leave at Paisley House. WALTER GEAR. 29a

FOUND — A FOUNTAIN PEN. Owner can have same by proving property and paying for this advertisement. Apply at Beaver Office. 29a

FOR SALE

FOR SALE — CHEVROLET 490, in first class condition. Phone 36R14, Napanee. 28bp

FOR SALE — ONE FROST & Wood Mower Sprocket, in A 1 running order. A bargain. Apply to L. A. AMEY, Camden East. 29b

FOR SALE — FRESH LIME. Apply to PATRICK BERGIN, Roblin's Hill. Phone 155 r 21. 29ap

FOR SALE — ONE 10-FT. MASSey-Harris Hay Rake, good as new. A bargain for quick sale. L. A. AMEY, Camden East, Ont. 29b

FOR SALE — ROBERT BELL Threshing Engine, 19-20 h.p., in good repair. Price reasonable. Apply to J. H. CARD, R.R. 3, Napanee. 29ap

FOR SALE — THREE DOG PUPS and bitch, beagle and fox hound cross. Apply to F. SAGAR, R.R. 1, Napanee. 29bp

FOR SALE OR TO LET.

FOR SALE — HOUSE AND SIX acres of land, back of Vine's Corners, electric lights, good cistern and well, cinder and driveway; small patch of strawberries. Apply to JOHN O'NEILL, on premises. 27bp

FOR SALE — HOUSE AND LOT on John St.; barn; well and good garden. Completely equipped. Apply to A. M. SHAPSON, Barrister, Napanee. 28tf

FOR SALE — HOUSE AND LOT, in Enterprise, 2 acres of land and small barn. Good fruit. Apply to MISS EMMA BELL, on the premises. 26bp

FOR SALE OR TO LET—RESIdence and two lots on Dundas Street, Napanee. Spacious grounds, building, with sixty horse power boiler, engine and shafting, on West Street. Apply MRS. MIDMER, Millhaven. 20tf

FOR SALE — 10 ZOOM FRAME House, corner Mill and Richard Sts. Splendid locality. Large barn, good well, ¾ full lots ground, splendid garden, electric lights, Phone and water privileges. For full particulars apply at T. B. GERMANY Law Office, Napanee. 24tf

FOR SALE.

Brick dwelling, all modern conveniences; hard barn; all in first-class repair. Very central location on Dundas St. Apply to JOHN ROBINSON, Napanee. 17tf

FARMS FOR SALE OR TO LET.

FOR SALE OR TO LET — 280 acres of choice farm land adjoining the Village of Bath. The house which can be divided for two families, is situated in the village, with concrete walk running to door, and only three minutes' walk from churches, Public and Continuation Schools, blacksmith shops and stores. There are two barns with other buildings adjoining. The farm is three hundred rods in width and ¾ length, so that it forms nearly a square block. There are two never failing springs on rear of farm and two good wells at buildings. The entire farm which is nearly level with just enough land for good drainage, is of deep rich clay and clay loam soil and is well underdrained. This is one of the best farms that has been advertised for sale for some time. You would really have to see the farm to appreciate its value. Will sell reasonable as I am going into other business. Apply to Box 19, Bath, Ont., or in person to R. E. SEXSMITH, one mile East of Bath, on front road. 29-61

LIVE STOCK.

FOR SALE — PONIES, ONE mare, ten years old, bay and white, hired to Purebred Stallion Shetland, $100.00, very quiet to drive and ride; one little gelding, coloured and white, 1 year old, $65.00; one Purebred Stallion, registered, $125.00. ERNEST KIRBY, Picton, Ont., Route 4. 28bp

FOR SALE — NEW MILCH COW, 6 years old, price $35.00. Apply to ED. McHENRY, Lot 2, North Fredericksburgh. 28bp

HORSE FOR SALE — CHOICE of three, a three year old, a four year old and a five year old. All broken to single and double harness, exchange one for milk cows. The season being over, our fee for Jackson is now ten dollars. KARL MARTIN, R.R. No. 4. 29ap

HELP WANTED

MAID WANTED — GOOD GENeral maid for the beginning of August. Must be able to take charge of cooking. Good wages. Apply Box 231, Napanee. 28tf

TEACHERS WANTED.

WANTED — A NORMAL TRAINed Protestant Teacher for Croydon school, Section No. 4, Camden, Addlington County. Salary $1,000 per annum. Duties commence Sept. 1st. Apply to ALBERT HUGHES, Secretary, Croydon, Ont. 29c

WANTED — A QUALIFIED TEAcher for Primary room at Newburgh Public School. Salary $900 per annum.—Applicant please state teaching experience and qualifications. Duties begin Sept. 2nd. E. GANDIER Secty. Newburgh Board of Education, Newburgh, Ont. 29b

WANTED — A LIMITED THIRD class Teacher for S. S. No. 15, Sheffield. Duties to commence Sept. 1st, 1924. Salary $800.00. Apply, stating qualifications and experience, if any, to JAMES FURLONG, Secty-Treas., R.R. No. 3, Enterprise. 29cp

WANTED — A NORMAL TRAINed Protestant Teacher for S. S. No. 11, Hungerford. Salary $800 to $900. Boarding place near school. Duties to begin Sept. 1st, 1924. Apply to GEO. R. HENDERSON, Marlbank, Ont., R. 1. 29tf

TEACHER WANTED—FOR S. S. No. 19, Camden. Attendance, 12 to 15. State qualifications and salary. Protestant preferred. J. W. WAGAR, Secty., Centreville. 28c

WANTED — FOR S. S. NO. 19, Richmond, qualified Protestant Teacher; salary $700.00; duties to commence September 1st. Apply to R. W. ASSELSTINE, Secty.-Treas., Marlbank, Ont. 28c

QUALIFIED TEACHER WANTED for S. S. No. 15, Richmond. Duties to commence after summer holidays. Apply, stating salary and qualifications, to HAROLD SWEET, Secretary, R.M.D. No. 1, Sharpe's Corners. 28-6p

QUALIFIED PROTESTANT TEAcher Wanted for S. S. 11, Richmond; Duties to commence Sept. 2nd. Apply, stating qualifications and salary, to GEORGE ARNOLD, Secty.-Treas., Sharpe Corners, R.R. No. 2, Napanee. 27tf

WANTED — EXPERIENCED Normal Teacher, holding First or Second Class Certificate, for S. S. No. 16, Ameliasburgh. Duties to commence Sept. 2nd. Salary, $1,000. Apply to ARTHUR JACKSON, Secty.-Treas., R. R. No. 2, Napanee, Ontario. 29tf

TEACHER WANTED—FOR SENior Room, S. S. 24, Enterprise. Duties to commence Sept. 2nd. Apply to CHAS. GRAHAM, Secretary, Enterprise. 29c

WELL DRILLING.

SANITARY WATER WELLS.

The oldest, the large, the only sanitary well drillers in Frontenac and Lennox and Addington. The most modern equipment in Canada. For full information write to

F. J. GARRISON CO.,
31-1y Colebrook, Ont.

SANITARY WATER WELLS

Drilled and cased, anywhere, any time. Don't be using that impure water. It is dangerous to your health. Sanitary means health, health means success. List your work with us. Write for prices and terms.

GEORGE S. CHALK,
Well Driller,
25-6tp Napanee.

DR. ALEXANDER RAY

Eye Specialist, of Belleville Will be at Campbell House, Napanee, every Friday afternoon, from 12.30 to 4.30. All forms of defective vision and eye strain will receive expert service. No charge for preliminary consultation. 29-cmp

There's a Reason

For the sure results you get from using THE BEAVER'S Classified Advertisements.

It's Just This:

Over 3,600 subscribers get THE BEAVER every week. Take it on an average that five people read each copy issued and THE BEAVER has over 18,000 readers. The paper is widely circulated over the County and adjoining Townships.

A Large Field to Draw From.

High School Entrance

Newburgh.

Allore, Bernard
Amey, Hattie
Barry, Nellie (hon.
Brady, Beatrice
Brown, Anna
Campbell, Ford
Craigen, Johnny
Dowdle, Archie
Fisher, Isabel
Hamilton, Jessie
Holden, Charles (hon.)
Lockwood, Stewart
McKeely, Harvey
Miller, Mary
Parks, Florence (hon.)
Perry, Joseph
Purcell, George
Rogers, Myrtle
Saul, Marjorie
Scott, Helen
Scott, Mary
Stewart, Hugh
Sutton, Mildred
Switzer, Estella
Winter, Selina
Wright, Allan
McAvoy, Helen
Sexsmith, Hazel

Douglas Alkenbrack, S. S. No. 1, Richmond, Dacoronto Road, won the Medal for the highest marks in the County on the recent Entrance examinations.

Balance of Entrance Results on page 2.

CAMDEN EAST

We have had very fine weather the past few days for the farmers to get in a hay crop.—On Thursday of last week Mr. and Mrs. Will Frink, of Odessa, brother of Mrs. Fred Snider, motored to Sand Bay, Sacchiche, Mrs. Geo. Tagg, and Mr. Tagg and baby, of Rochester, spent a day last week with Mr. and Mrs. Snider.—Mr. Geo. Hinch and wife, of Toronto, spent a few days with his brothers, Messrs. Wm. and Marsh Hinch, and visited his brother, Mr. Joe Hinch, and wife, and friends from Syracuse, who are visiting here.—Mr. Samuel Galbraith, of Lindsay, spent last week end with his sister, Mrs. Mary Perry, and brother, Roy, and other friends.—Mr. and Mrs. L. Hartman, accompanied by Mr. and Mrs. F. Snider, motored to Napanee on Sunday last to visit friends.—Mr. and Mrs. Jas. Yeomans, accompanied by Mr. and Mrs. B. D. Amey, spent Sunday last at Switzers Landing, where the boys were camping. Also several other families motored out there on Sunday, it being a lovely day.—Mrs. Emily Macdonald returned home on Monday evening last, after spending a week at different places.—A large number from this vicinity took in the picnic at Napanee. There was a large crowd there.—Mr. R. Oster's sister and two children, Montreal, arrived on Monday morning last to visit he and his family for a couple of weeks.—Mr. Jack Greenway and his little son, Jack, of Winnipeg, are spending the vacation with his mother and sisters. —Miss Williams' pupils expect to give a piano recital in the interest of the Public Library, in the Parish Hall, on Tuesday evening, July 29th.

Mail Orders promptly filled at Wallace's Drug Store.

WEDDING BELLS

Chant—Lynch.

A very pretty wedding was solemnized at the home of Mr. and Mrs. Mac Cole, 265 Berkeley St., Toronto, on Saturday evening, June 21st, 1924, when Miss Beatrice Lynch was united in marriage to Mr. W. Herbert Chant, of Cleveland, Ohio. The ceremony was performed by Rev. John Ferguson, of Carleton St. Methodist Church. The bride, prettily gowned in grey georgette and drooping leghorn hat with French roses, was assisted by her sister, Miss Lina Amey, R.N. Mr. Pemberton Rovebeau, of Oshawa, acted as groomsman. After the ceremony and signing of the register, the guests partook of a dainty wedding supper. Later Mr. and Mrs. Chant left amid showers of confetti and good wishes for Cleveland, where they will reside.

Berger's English Paris Green in tins, at Wallace's.

PROMOTIONS

S. S. No. 19, Camden—Centreville

Jr. IV. to Sr. IV.—Eleanor Milligan (hon.).

Jr. III. to Jr. IV.—Mona Thompson.

Jr. III. to Sr. III.—Edith McKeown, Genevieve Hinchey.

II. to III.—Robbie Brown, Arthur McKeown.

I. to II.—Alfreda Milligan, (hon.) Wilhelmina McGill, (hon.); Clarence Brown.

Recommended—Morris Chalk.

Sr. Pr. to I.—Howard McGill (hon.)

M. B. LEWIS.

"Have you seen the new Brownies? They take wonderful pictures and easier than ever to operate. They are the very latest numbers of the Kodak family. The new No. 2 Brownie costs $2.85, and the 2 A $3.90, at Wallace's, sole Agents for Kodaks.

VANDERVOORT'S ANNIVERSARY SALE.

JULY 16th TO JULY 26th

This Sale is in every Department of our Store.—Dry Goods, Dress Goods, St. Paul's Church, Children's and Men's Wear, Boys' Clothing, Shoes and House Furnishings, Groceries, Aluminum and Enamelware.

If you did not receive a bill, come and see or phone us. The Bargains we are offering in your every day needs.

Ten Bargain Days at

VANDERVOORT BROS.
General Merchants,
Newburgh.
29a

THE BOYS' CAMP

When the Boys' Camp, which has been held at Varty Lake, came to an end on Wednesday, the feeling among the boys was that the time spent under canvas had been all too short. And yet it was as long as those in charge of it cared to be away from their work and pastimes, for it was advisable for most of the boys themselves.

The idea of the camp was to give the boys of the County a ten days' outing, which combined with health full holiday and as well a good deal of information and instruction in many branches of knowledge which it is almost impossible to get under any other circumstances. From seven in the morning until nine-thirty at night the programme of work and play for the boys was carefully worked out and adhered to as strictly as occasion would permit. The study and identification of birds and trees of the district, instruction in swimming and life saving, camp craft and instruction in the preparation and care of tents, and of camp meals formed part of the programme, and every phase of it was not neglected, as a period of half an hour each day was given over to leader, was held daily. Baseball, running, jumping and other forms of track events, met the athletic side of the boy's nature.

On the closing afternoon a track meet was held, to which the public was invited, and a large number of people from various parts of the County were present. And though the rain interfered somewhat, yet all the events were pulled off with precision, were well contested, and enjoyed both by the spectators and the contestants. The rain did not interfere with the swimming tests which continued to hold the centre of interest right up to the last minute.

As for the results, one cannot tabulate the value of such a camp. That ten boys who had never been able to swim a stroke before, learned during the two weeks, shows that at least in this sphere the work was not in vain. Boys from the town rubbed shoulders and matched wits and limbs with the boys from the country, which was of undoubted value, friendships were made which will not be easily broken.

And the leaders learned some things. They learned that a boys' camp can be run successfully in this district, and that it has the backing of the public. They also learned that it can be run more economically if the food is purchased by a central board than if some bring their own food in baskets, and they propose to recommend along that line for the guidance of future leaders.

The total overhead expense of the camp was in the neighborhood of $170.00, of this the registration fee accounts for about $90.00, leaving the rest to be met by interested parties. A strict account of all money is kept and an audited account will be presented in due time.

ADOLPHUSTOWN

A large number from this locality were in Napanee last Saturday for the Orangemen's celebration.—The Right Reverend Dr. Bidwell, Lord Bishop of the Diocese of Ottawa, will make his official visit to S. Alban's and S. Paul's Churches next Wednesday. — Mrs. Bell, of Toronto, arrived from Virginia to be the guest of Mr. and Mrs. Campbell and Miss Neilson at Tarry Hall.—Mr. John Garvin, of Sydenham, is visiting Mr. and Mrs. J. J. Garvin.—Mrs. Orrell and Miss A. Smith, Trenton, spent a few days with Mr. and Mrs. Joseph Smith, last week.—Mrs. Roberts and Miss M. Allison came from Toronto on Saturday for a visit with relatives here.—Mr. George Smith is spending a few days with Mr. and Mrs. Compton, Catarqui.—Miss Gertrude Lighthall and Miss Marion Roblin were week end visitors of Mrs. Hugh Milling.—Miss Eleanor Hess, A.T.C.M., is the guest of Miss Beatrice Hogan, the Rectory, Tamworth.—Dr. M. Hallis, has returned home to his home in Camden, N.Y. —Miss Edith Johnston, who has been visiting in Kingston, is now in camp with friends near Deseronto. — Miss Saunders, B.A., Kingston, spent Sunday with Miss Catherine Allaghan.—Mr. and Miss Wright, Creasy, are the guests of Mr. and Mrs. Wm. Hanna.—Mrs. David Pollard is entertaining her sister, and the latter's granddaughter, from Detroit.

Mail Orders promptly filled at Wallace's Drug Store.

ARDEN

The weather at time of writing is a little cooler than the past week was. —The farmers have started haying, and a pretty good crop is expected.—Mrs. W. W. Pringle and her daughter, Mrs. Mattison, left on Monday morning for New York.—Quite a number from this place spent the 12th in Harlowe, and others in Napanee. All report a good time. — Misses Jennie Johnston and Irene Gendron and Messrs. Stewart Gendron and Derwood Scott took in the celebration at Napanee on Saturday, and motored from there to Brewer's Mills, and spent Sunday, returning home on Sunday evening.—Mr. and Mrs. K. C. Alexander have returned home from their wedding trip to Detroit. They were honoured on Wednesday evening at the bride's home, C. M. Green's, with a variety shower. They received many useful and costly presents, which show the esteem in which they are held. The evening was spent in dancing, and all report a good time. Everyone wishes them a long journey through life. They will reside in this place, where Mr. Alexander is a general merchant.—Rev. Mr. Coleman will hold Holy Communion service in St. Paul's Church, on Sunday morning, at 10.30, and will also have L. O. L. in the afternoon at 2.30. Please keep this in mind and try to be present at these services. — Mr. Stewart Gendron has purchased a Durant Sport model car from our dealer here, J. A. Pringle.—Messrs. Harold Summers and Gordon Cooper, of Stanton Grove, spent Sunday evening in this place, calling on friends.

THE LATE A. S. KIMMERLY

Death came suddenly on Monday afternoon last to one of Napanee's most successful business men and prominent citizens, in the person of Amos Scott Kimmerly, who was stricken at his home with heart failure.

Deceased was in his 66th year. He was born in Richmond Township, but had lived practically all his life in Napanee, where for the last forty years he had been engaged in business, as grocer and flour and feed merchant, carrying on an extensive trade. Three months ago his health failed him, and for that time he had been confined to the house, although able to be around and take daily walks in the sunshine.

The funeral was held on Wednesday afternoon at 2 o'clock. Services were conducted at the house by the Rev. Mr. Tanton and the Masonic Order, of which deceased was a member. A large number of citizens paid tribute to the memory of deceased as a worthy citizen of the town, a position which burial took place in Riverview cemetery.

The subject of this sketch was talented as few men are. In his younger days he was a noted local athlete, and in the 80's when track and field sports were the main features at celebrations in Napanee and towns adjacent, Amos Kimmerly carried off the bulk of the prizes.

As a rifle shot he ranked with the most skilled marksmen in Canada. In 1885-86-87 he was on the Winnibeg and Bisley teams that went to England from Canada to try conclusions at the target with other marksmen in the British Empire. He won numerous prizes, and one year was awarded the Prince of Wales' Grand Prize. This prize was personally presented by the Prince of Wales (afterwards King Edward VII.)

As a musician, the late A. S. Kimmerly's talents as a violinist and cornet soloist, was well known to the people of the town and county. His connection with the Napanee Band covered a period of forty years.

In affairs of the town, up to a few years ago, he took a prominent part, and for eight years was a member of the Town Council, finally being elected Mayor by the largest majority ever given a candidate for that office in Napanee. He was Chairman of the Fire, Water and Light Committee when Napanee established its own electric light plant, and to the efficacy of deceased was largely due the effective lighting system installed at that time.

In business those who had dealings with him respected him for his strictly honorable business—his word was as good as his bond.

In 1871 deceased married Mary J. Sawyer, of Rockville, who survives him; also surviving are one son, Arthur, and three sisters, two of whom, Ella and Edith, being associated with him in business.

Deep sympathy is extended to the bereaved widow, son and sisters.

LATE MRS. JAMES REID

The sudden death on Friday last of Mrs. James Reid, of John St., came as a shock to the community. Mrs. Reid had been in failing health for some time, but had improved sufficiently to be around the house again, and it was hoped that she had recovered strength, and would be able to go altogether unexpected manner.

Mrs. Reid, formerly Miss Elizabeth Jackson, was the youngest daughter of the late James Harkness, of Sheffield. Only one of the family now remains, Miss Fannie Harkness, of Renfrew. In January, 1877, Mrs. Harkness was married by Rev. Mr. Schanzell, to Mr. James Reid, and they immediately took up housekeeping in Camden on the Lake Road, a mile East of Centreville, where they continued to reside until their removal to Napanee in 1909, when Mr. Reid was appointed County Registrar.

Mr. Reid was for many years a prominent figure in Municipal and Provincial politics, and represented the constituency in the Ontario House from 1890 until 1905. And during all that long period she struggled of the four elections and the worry contingent on his public position, Mrs. Reid was a staunch supporter and help to her husband, and by her encouragement and assistance and ready thoughtfulness served the community in a very real though inconspicuous manner.

Of late years her declining health has prevented her taking an active interest in public affairs, and in the affairs of the Church. But in the home and in the neighborhood she still retained her unselfish helpfulness, and will be greatly missed by all who knew her, especially by her husband who survives, and who throughout their married life had looked so much to her for help and advice, and by her son, Stanley, the present Registrar of Lennox and Addington.

The funeral was held from her late home on John St., on Sunday afternoon, the services being conducted by the Pastor of St. Andrews' Church, of which Mrs. Reid had been a member since her residence here. The many floral tokens and the large attendance of mourners testified the attendance were a fitting testimony to the esteem in which she was held by the public. The sympathy of the community goes out to the family in their bereavement.

Copaline your floors and linoleums, and your old chairs, mantels and furniture, well, dries hard with a rich gloss and won't turn dark. For sale in Napanee at Wallace's.

Your summer holidays will be repeated in later years at home if you take an Ansco Speedex Film and Camera with you. You will like the pictures. One enlargement with each dollar's worth of printing, at Hooper's Drug Store.

NEWBURGH

How much we are dependant on the weather; how many conversations are introduced with it as the subject. We talk about its cold, its heart, its brightness, its dullness, its rain, and its dryness. The weather supplies many of our needs, not the least is furnishing us with a subject of conversation. In this regard it relieves what sometimes might be an embarrassing situation; it helps us to attain common ground. We can talk about how it effects our rheumatic pains, how it effects the crops, our sports, our social gatherings and divine worship, and there is not anything that it effects more than the last named. What a boon the weather is to baseball swain who seeks converse with his lady love. It is such an ever present perpetual thing. Baseball and hockey and things of that kind will come and go, but the weather goes on forever. Then it is such a good opportunity of appreciative wish regard to its changes. It is a dull day when there are none to tell us what the weather is going to be, and all kinds of signs are quoted in proof of their prognostications, which puts us in mind of the old school boy's rhyme:

"Hark how the chairs and tables crack,
Old Rover's joints are on the rack,
My dog's so altered in his tastes
Quits mutton bones on grass to feast."

The weather in Canada furnishes such a variety that life can never be monotonous.

The School Board met in regular monthly session on Monday night. There was a rather heavy docket of business. The question of re-roofing the school building, and the re-flooring of three teachers, was in the high school building, and the Board, Mr. Andrews, Principal of the High School; Miss Crough, Science teacher, and Miss McDiarmid, of the Public School, are not expected back after the holidays.

Mr. Geo. Stone, who has been living with his aunt, Mrs. Ferris, is, we understand, about to set up an establishment of his own.

Petty flower thieves, who have been operating in the South end of the village, would have reason to larger and more extensive gardens, as there, we are told are whole gardens of flowers that have sprung up from grass seed. Mr. and Mrs. Wright, of Toronto, were visitors in Newburgh and vicinity over the week end. Mr. and Mrs. Ash are old residents of New York. —Miss Lela Loucks, of Kingston, is spending holidays with her mother here.

Mrs. Sam Galbraith, of Lindsay, was called on friends here on Monday.

Mr. Roy Wartman and family have gone to Sydenham Lake to camp for a couple of weeks. Mr. Wartman's place in the barber shop will be taken by Mr. Richardson, of Yarker, during his absence.

MORVEN

Mr. and Mrs. Arthur McKnight, of Selby, visited Mr. and Mrs. J. E. Lake on Sunday.—Rev. W. R. Merrick spent a few days at the Boys' Camp at Varty Lake.—Mr. and Mrs. Edgar Jackson and Mr. and Mrs. E. Land spent Sunday in town, the guests of Mr. and Mrs. Claude Knight.—Mr. and Mrs. John Milligan, of Toronto, Mills and Miss N. Richardson spent the week end at Mr. Alex. Millligan's.—Mr. E. C. Denyes, who has been suffering from an attack of pleurisy, is much improved.—The strawberry festival was a grand success, the proceeds amounting to $111.00.—Our Sunday night service was well attended. Among the congregation were seven visitors from each of the following places: Napanee, Newburgh, Odessa, Switzerville, Fourth Line and Brooks Bush. The League meetings will adjourn for the summer.—The funeral of the late LeRoy Smith, which took place in the Methodist Church, on Friday last, was largely attended. The service was in charge of the Rev. A. J. Terrill, who gave a very impressive sermon, while the Rev. W. R. Merrick read the burial service and lined for the deceased, including in his remarks a memorial for the sister, Mrs. S. Ward, of Winnipeg, who passed away in October. Mr. and Mrs. Frank sang at the request of Mrs. Smith, a favorite selection of the two departed, entitled "That Beautiful Land". The family pew, from which five members have passed into the Great Beyond during the past six years, was draped in mourning. At the close of the service, the Masonic Order took charge, and the remains were laid away in the family plot.

OBITUARY

Miss Martha Johnson.

Death came very suddenly to Miss Martha Johnson, on July 8th, 1924, at her home, half mile West of Camden East, where she lived alone. She was found lying dead upon the floor about 10 o'clock, by a friend who often called on her. She had been in very poor health for the past year. She was a maiden lady, aged about 68 years, very highly respected and loved by a host of friends. Her trouble was the cause of her death. The funeral was held on Sunday, at 3 o'clock, from her residence, her Pastor, Rev. Mr. Nickle, of Newburgh, officiating. Mr. Nickle visited her regularly during her illness, she not being able to attend church. She was a Methodist in religion. She leaves to mourn her loss, one sister, Mrs. Ward, of Toronto, and several nieces. The remains were laid in the family plot in Camden East burying ground beside her parents and relatives who predeceased her. A large crowd attended the funeral.

—A Child Welfare Clinic for the pre-school child is held each Thursday from 2 to 4 o'clock in the Council Chamber, under the direction of Victorian Order of Nurses. 22tf

The Glorious Twelfth

Napanee and district Orangemen, with their wives and families, numbering about 10,000, staged the largest glorious twelfth celebration in the history of Napanee, on Saturday last, in the Driving Park. The lodges formed at the Armories and paraded to the Driving Park, headed by their bands.

Thousands lined the street and traffic was paralyzed through the central portion of the town for over an hour, while the members passed through. The parade was headed by the Belleville Highland Band with their bagpipes.

Addresses were given and the sports, baseball game, etc., were run off in the Park.

The Procession.

The following were the lodges in the procession:

Selby L.O.L. No. 2281 Selby; Benjamin L.O.L. No. 274, Belleville; Lime Lake L.O.L. No. 1113, Lime Lake; Robin L.O.L. No. 524, Roblin; Marlbank L.O.L. No. 2285, Marlbank; Albert L.O.L. No. 1375, Deseronto; Forest Mills L.O.L. No. 1244, Forest Mills; Mohawk L.O.L. No. 99, Tyendinaga; Pt. Anne, No. 2599, Pt. Anne; Hope of Derry L.O.L. No. 404, Kingston; Boulter L.O.L. No. 488, Picton; Hamburg L.O.L. No. 1211, Stillsville; Sydenham L.O.L. No. 461, Sydenham; Enterprise L.O.L. No. 431, Enterprise; Bay View L.O.L. No. 870, Hay Bay; Centreville L.O.L. No. 765, Centreville; Petworth L.O.L. No. 1060, Petworth; Trenton L.O.L. No. 266, Trenton; Colebrook L.O.L. No. 532, Colebrook; Sheffield L.O.L. No. 159, Sheffield; Moscow L.O.L. No. 271, Moscow; Croydon L.O.L. No. 490, Croydon; Newburgh L.O.L. No. 2595, Newburgh; Harrowsmith L.O.L. No. 481, Harrowsmith; Woodburn L.O.L. No. 912, Woodburn; Ebenezer L.O.L. No. 974, Leinster; King Edward L.O.L. No. 1076, Napanee. In addition there were four lodges of ladies.

J. A. Cooper, Camden East, ran an exhibition 100 yards dash at the Orange celebration in the Driving Park, on Saturday last. He established, we believe, a new local record by covering the distance in the splendid time of 10-2-5ths seconds, or 2-5ths of a second worse than the Canadian record for the distance. His father, Mr. Thos. Cooper, acted as trainer.

BOWLING.

Four teams of Belleville Bowlers visited Napanee on Friday evening for a friendly game with the Napanee Club. The visitors were successful in winning two games and were defeated in two games. The following rinks were Heffman's and Wray's rinks for the visitors, Solmann's and Wray's rinks.

The Rinks.

Belleville.	Napanee.
D. Bleaker	R. Lancaster
Dr. Huffman	E. L. Rodore
Wray, sk	R. C. Root
W. Gilbert	H. Lapum, sk
W. Wale	W. J. Shannon
C. Simmons	F. Bell
J. Bingham, sk	W. J. Doller
Waddell	E. L. Pollard, sk
Fish	E. J. Corkill
Buchanan	W. C. Smith
Sulman, sk	P. Gleeson, sk
Price	N. Root
Wright	W. Wiggins
G. Dean	J. A. Pringle
Simmons, sk	H. Huffman, sk

ANDERSON

The strawberry social which was held in Anderson Church, on Tuesday evening, was a decided success. The Brooks Bush Epworth League meetings at Mills Milling, of Morven, gave the programme, which was very much enjoyed by the audience. A great number from around here attended the 12th of July celebration in Napanee, on Saturday.—R. and Mrs. J. Clark and Mrs. R. Card and Master Douglas McBride were callers at Mr. A. Parks' on Monday evening. — Little Miss Alice Parks had the misfortune of getting her foot badly crushed on Monday evening by getting it caught in a bicycle wheel. Dr. Stratton was summoned and dressed the wound, which is doing nicely at present. — Mr. and Mrs. J. Armstrong, Mrs. E. Carscallen, of Deseronto, and Mrs. Ferguson, of Bracebridge, spent Friday at J. R. Ackermann's. Mrs. Ferguson remaining for a few days. Rev. Mr. Truscott took dinner with Mr. and Mrs. W. Baird, on Sunday. Mr. and Mrs. A. Parks, Miss Florence Parks and Mr. Dempster Parks spent Sunday in Napanee at T. Anderson's.

BETHANY

The Sunday Schools purpose holding a union picnic at Huffman's Island, on July 30th.—Mrs. Dempsey, Picton, is visiting her son, Andrew Dempsey.—Mr. and Mrs. James R. Miller, also Mr. and Mrs. George Hawley at J. W. Galt's, Richmond, on Wednesday last.—Mr. A. Cawley, Lidia, N.Y., who has been visiting at Mr. Conger's, left on Friday last for Picton.—Mr. Ira Field is on the sick list.—Mr. and Mrs. Arthur Clarke and Mr. and Mrs. Moore, of Picton, took dinner at A. Dempsey's, on Sunday.—A goodly number from here attended the Orange celebration on Saturday. —Sorry to report Mrs. Roy Romburgh on the sick list, but we hope for a speedy recovery.—Mr. and Mrs. Vandewater, of Ohio, and their son, Jewell, and wife and little one have been visiting at Mr. H. Martin's.

Mail Orders promptly filled at Wallace's Drug Store.

Sporting Goods!

A complete line of Reach's famous Baseball goods, also Tennis Racquets, Indoor Balls, etc.

Wilson's Hardware.

ONTARIO ARCHIVES
TORONTO

Start preserving now and you will have an abundance of delicious, health-giving vegetables for the winter months.

For your children they are particularly desirable. As wholesome as fresh vegetables, they provide a blood-purifying element obtainable in no other form.

And apart from the usual methods of serving them, they may be made up into many delicious dishes. Our booklet will tell you how. Send in the coupon.

DOMINION GLASS CO. LIMITED
MONTREAL

Have New Beets All Winter
Blanch 1 to 10 minutes in boiling water to loosen skins. Remove skins and pack whole or sliced in Perfect Seal Improved Gem or Crown Jars. Add boiling water and 1 level teaspoonful of salt for each pint. Put on rubbers and clamps or caps. Process for 1½ hours and seal according to directions in recipe booklet.

Use Perfect Seal Crown Improved Gem JARS

SEND IN THIS COUPON
DOMINION GLASS CO. Limited, Montreal
Please send me your free book containing eighty tested preserving and canning recipes.
NAME
ADDRESS

Free RECIPE BOOK

SERVICE

Latest improvements in Stoves and Heaters, Quebec Heaters and Quebec Cooks

Also Steel and Cast Ranges. We take yours in exchange

Beaver Board and Wall Board in stock

Genuine Ruberoid Roofing in either rolls or Slateface Shingles. Also Ruberoid Sheathing

Big stock of Glass and Putty, White Lead, Paint Oil, Turpentine, etc., etc.

Plow Shares of all kinds

Horse Blankets--the best we can buy

Furnace and Stove Repairs get prompt attention

New Pipe or Pipeless Furnaces

Plumbing, too.

Madole Hardware Co.
NAPANEE.

UNITED CIGAR STORE AND POOL ROOM.

Tobaccos, Cigars, Cigarettes and Smokers' Sundries.

Cues for hire day or night.

F. B. JOHNSTON.
Tel. 309. 38tf Props.

REAL ESTATE

Choice Farm and Village Property.

INSURANCE

Fire, Life, Auto

The Newburgh Insurance Office

THOS. I. WINTER. 16tf

There's a Reason

For the sure results you get from using THE BEAVER'S Classified Advertisements.

It's Just This:

Over 3,600 subscribers get THE BEAVER every week. Take it on an average that five people read each copy issued and THE BEAVER has over 18,000 readers. The paper is widely circulated over the County and adjoining Townships.

A Large Field to Draw From.

You'll find an Ideal Waterman Fountain Pen a wonderful convenience on your holiday. Select one from our complete stock. Wade's, special agents for Napanee.

Kill the Bugs!

Use Arsenate of Lead, an insecticide of first quality. Death to the bugs, food for the plant.

Wilson's Hardware.

Not Coming, But Here.

The 1924 potato bug is on the job. The best thing we have ever sold to give him the death blow is "Calposio". It does not wash off with the rain, nor burn the vines. Recommended by the Dominion Agricultural Department. Sold at Hooper's Drug Store.

Notice to Farmers!

You will obtain the highest market prices by shipping your cream, eggs, live and dressed poultry, dressed calves, to our address. Price list and empty crates supplied on request.

Mount Royal Creameries, Limited,
260 East, Mary Ann St., Montreal.
25tf

Notice!

Kodak Work and Enlargements a specialty. Best work, standard prices; prompt attention to mail orders. Films and Cameras for sale. Office, John St. Address Napanee Box 456.
47tf MRS. R. B. SHIPMAN.

G. H. Switzer

Frost & Wood and Cockshutt Machinery, Wind Mills, Stable Fittings, Silo Grinders, Slate Surface Roofing, Corrugated Sheets and Shingles, De-Laval Separators. Our Toronto Pumps take the lead. A few good second hand Gang Plows; one McCormick Mower. All makes of shares sold. Phone 280.
27tf

Auction Sale.

On Saturday, July 19th, at 1.30 o'clock, H. W. Gallagher will sell by public auction for Mrs. R. Rennie, at her residence, Centre St., household goods, consisting of bedroom furniture, living room furniture, kitchen furniture and other articles too numerous to mention. Terms cash. 27cp

For Sale.

Kitchen chairs, parlor tables, wood stoves, beds, springs and mattresses, sideboards and extension tables, antique furniture. 3-burner oval oil stove. Painting care a specialty.

FRANK KINKLEY,
Paint Shop,
47tf Corner Robert and Water St.

Lawn Social at Newburgh.

A lawn social will be given under the auspices of L. O. L. No. 2589, on Graham's lawn, Newburgh, on July 18th, at 7.30 p.m. The following programme will be furnished: W. D. Black, M.P.P., will preside; Revds. R. W. Spencer, of Camden East, and C. J. Wilson, of Roblin, will give addresses; Varty, the comic entertainer, will be heard in recitations, monologues, etc.; violin and other music will be interspersed. A refreshment booth will be on the grounds. Tickets to the grounds, 25c. George Nickle, Master; Thos. McNeely, Secretary.
28b

NOTICE!

ALL TELEPHONE ACCOUNTS

now due and not paid by the 1st day of August will be increased by the added percentage.

FRED. A. PERRY
Opposite The Campbell House.
1tf Dundas St. Napanee.

High School Entrance

The following candidates who wrote on the Entrance examinations have been successful. Those name names are followed by "hon." have been awarded honours by obtaining 75 per cent. of the total marks.

Napanee

Aikenbrack, D. (hon.)
Arnold, M.
Baird, L. (hon.)
Benn, K.
Black, J.
Blake, L.
Box, W.
Brooks, M.
Campbell, M.
Chapman, R.
Clancy, W.
Clarke, J. (hon.)
Clarke, M.
Cousins, S.
Creighton, F.
Dean, A.
Daly, J. (hon.)
Dennison, E.
Drake, H. (hon.)
Dupree, D.
Edgar, K.
Exley, W. (hon.)
Fretts, C. (hon.)
Fretts, N.
Frink, H.
Garrison, M. (hon.)
Gerow, M. (hon.)
Gibbard, M. (hon.)
Gilbert, C.
Gilbert, W.
Graham, R. (hon.)
Gray, A.
Hall, A.
Harrison, C.
Hart, I.
Hawley, H.
Haycock, L.
Hawley, M.
Henderson, K. (hon.)
Herrington, A.
Hodgson, E.
Hudson, F.
Huffman, W.
Hudgins, E.
Hume, R.
Huyck, D.
Jackson, M.
Johnston, G.
Joyce, G. (hon.)
Kellar, L.
Lancaster, H. (hon.)
Lancaster, J. (hon.)
Lasher, F.
Lewis, K.
Lloyd, M.
Lucas, D.
MacDonald, G.
McIntyre, J. (hon.)
McKnight, E.
Mallery, R.
Martin, M.
Parks, L.
Poste, N.
Powell, W. (hon.)
Reid, G.
Reid, R.
Rombough, F.
Ruttan, A. (hon.)
Scott, G.
Shaughnessy, A.
Shelter, H.
Sills, M.
Stevenson, J. (hon.)
Switzer, E.
Thompson, Laura
Thompson, Luella
Thompson, M.
Tierney, M.
Truscott, B.
Vanalstine, R.
VanDenBogart, A.
Walters, C.
Way, E. (hon.)
Wilson, E. (hon.)
Winter, C.
Winter, D.
Wood, D.
Young, M.

Recommended

Garrison, M.
Hosey, G.

Bath

Allen, J.
Allison, M.
Armstrong, C.
Baker, R.
Barriage, E.
Baleh, M.
Calver, S.
Chapman, H.
Craven, W.
Creighton, J. P.
Gail, H.
Graham, N.
Ham, M.
Haynes, A.
Howie, I.
Instant, B.
Kavaner, G.
Laidley, F.
Lewis, A.
Miller, I.
Scotney, A.
Sills, H.
Spearing, E.
Swayne, G. (hon.)
Thompson, T.
Wood, W.

Recommended

Withers, H.
Wiseman, G.

Odessa

Amey, C.
Atkinson, D.
Babcock, J.
Benjamin, V.
Clark, B.
Cole, R.
Emmons, P.
Forsyth, B.
Fraser, G.
Hamilton, O.
Huff, H.
Kennedy, F.
Lake, C.
MacDonald, G. (hon.)
McClelland, L.
McCormick, F.
McPherson, N.
Montgomery, R.
Reid, F. (hon.)
Reynolds, E.
Sager, C.
Salsbury, G.
Scouten, A.
Sharp, J.
Sharp, M.
Storms, M.

Recommended

Emmons, L.
Hamilton, C.

Stella

Beaubien, L.
Filson, G.
Hitchins, A.
Hogeboom, M.
Strain, H.
Wilkinson, M.
Willard, J.

CHAUTAUQUA PROGRAM

THURSDAY, JULY 31st

Afternoon

Introductory Exercises.
Grand Concert—Dunbar Male Quartet and Bell Ringers.
Admission 50c., Children 25c.

Night

Concert—Dunbar Male Quartet and Bell Ringers.
Lecture—(To be announced).
Admission 50c., Children 25c.

FRIDAY, AUGUST 1st

Morning

Children's Entertainment—"A Day in Storyland"—Misses Merryhew and Haneman.
Admission 25c., Children 10c.

Afternoon

Grand Concert—Betty Booth Concert Company.
Admission 50c., Children 25c.

Night

Concert — Betty Booth Concert Company.
Impersonative Revue of Great Literary Masters—Sidney Landon.
Admission 50c., Children 25c.

SATURDAY, AUGUST 2nd

Morning

Children's Entertainment — Ada Ruth Jones, Cartoonist and Story Teller.
Admission 25c., Children 10c.

Afternoon

Entertainment - Demonstration — "The Potter and the Clay"—J. Smith Damron.
Admission 50c., Children 25c.

Night

"Six Cylinder Love". Great Sparkling Comedy. A Metropolitan Cast.
Admission $1.00, Children 50c.

MONDAY, AUGUST 4th

Morning

Children's Entertainment — Columbia Marionettes.
Admission 25c., Children 10c.

Afternoon

Popular Concert—Laura Werna Ladies' Quartet.
Admission 50c., Children 25c.

Night

Concert—Laura Werna Ladies' Quartet.
Lecture—"The Four-Square Builder"—Capt. T. Dinsmore Upton.
Admission 50c., Children 25c.

TUESDAY, AUGUST 5th

Afternoon

Concert—Vierra's Hawaiians.
Dramatic Entertainment—Virginia Slade.
Admission 50c., Children 25c.

Night

"An Evening in Hawaii"
Original Musical Production—Vierra's Hawaiians.
Admission $1.00, Children 50c.

Above Prices Do Not Include Tax
Season Tickets, $2.50. Tax Extra

WEDDING BELLS.

Miller—Vandervoort.

A wedding of much local interest owing to the position of the parties, was celebrated at high noon on Thursday, July 10th, at the residence of Mrs. James Willis, on Concession 6, Ernestown, when her daughter, Miss Harriet Elizabeth, was united in marriage to Mr. Charles W. Vandervoort, of Napanee, Sheriff of the Counties of Lennox and Addington, Rev. M. R. Merrick, Methodist Pastor, performed the ceremony. The bride was given away by her brother, Mr. Harvey C. Miller.

Mrs. Fred Cliff played the wedding march and Mrs. Herb File contributed a wedding solo. The bride was charming in a costume of tan georgette over old rose satin and carried a bouquet of roses and maiden hair ferns. Miss Dorothy Cliff of Kingston carried a basket of white roses. After the ceremony the guests partook of a daintily prepared luncheon, the Sheriff and his bride leaving during the afternoon on a wedding tour by automobile in which they will visit a number of the principal cities and places of the country.

On their return they will reside in a residence recently acquired by the Sheriff on John St., Napanee. The guests apart from the immediate household, included Misses Lillian, Blanche and Emily Jewelle Miller, of New York City; Mr. and Mrs. Ernest Miller and family, Morven; Mr. and Mrs. Edward Johnson, Whitby; Mr. and Mrs. Wm. VanDenBogart, Napanee; Rev. W. R. and Mrs. Merrick and daughter, Morven; Mr. and Mrs. Clayton Mayhew, Napanee; Mr. and Mrs. Victor Vandervoort, Switzerville; Mr. and Mrs. Charles Miller, Switzerville; Mr. and Mrs. Herb File, Deseronto; Mr. and Mrs. W. S. Dingman, Toronto; Mr. Calvin Lake, Sydenham; Mrs. Fred Cliff, Kingston; Mrs. Willet Smith, Morven; Mrs. Wm. Fraser and Mr. and Mrs. Arthur Fraser, Morven.

Every Chocolate sold at Wallace's must be Fresh! A single "stale" candy in a box entitles you to a full new package or your money back.

"Ah," said the elderly tramp, giving his brimless hat a twirl, "education is a wonderful thing in one line of business."

"Why, whatever good would education be to us chaps?" asked the second road walker.

"I'll tell you," said the elderly tramp. "I was in Willesden one morning and knocked at the door of a tidy little villa. When the lady of the house came out to see who it was I quoted a little Shakespeare."

"Well?"

"Ate" she replied with a little bacon."

Your summer holidays will be repeated in later years at home if you take an Ansco Speedex Film and Camera with you. You will like the picture. One enlargement with each dollar's worth of printing, at Hooper's Drug Store.

Copaline your floors and linoleums. Copaline Varnish wears wonderfully well, dries hard with a rich gloss and won't turn dark. For sale in Napanee at Wallace's.

A HUMORIST'S STORIES

AMUSING MEMORIES OF SOME FAMOUS PEOPLE.

Writer Tells Why Disraeli's Clothes Were Ill-fitting—Spanish Circus Rider With Cockney Accent—Forget Valuable Diamond—Soldier's Sarcasm.

One night King Edward (then Prince of Wales) attended a certain circus in Paris, and after the show inspected the stables. While his party was there, a bareback rider—described on the program as "Senorita Chiquita Alvarez, from Madrid"—passed on her way to her dressing-room, and seeing the prince was an Englishman, but, of course, not recognizing him, said, casually, with a very un-Castilian accent, "Bilmey, ain't it 'ot?"

The above is told in "Uncensored Recollections" (Nash and Grayson), the anonymous author of which also relates the following:—

Once the author asked Disraeli's (Lord Beaconsfield) tailor how it was he made his illustrious patron such ill-fitting clothes. "It isn't our fault," he replied; "we can't help it. Lady Beaconsfield always receives me alone; chooses herself the material and colors; then calls Mr. Disraeli in, who never opens his lips and goes out the moment we've taken his measurements; and then, when he's gone, Lady Beaconsfield always impresses on us not to pay any attention to the way Mr. Disraeli stoops, as, she says, he doesn't always stoop, but to make the coat as if for a young man who stands upright! No wonder the clothes don't fit him!"

The old Duchesse de Duras once asked Montrond, the famous French wit: "In your opinion, what animal the most closely resembles man?"

Montrond reflected for a minute and then replied gravely, "The English man, Duchesse."

Charles Lever, the author, was asked by a certain host what he thought of the sherry, and replied that he "judged sherry by the odor, the color, and taste. Holding his glass aloft, he said: 'The color is good'; then, smelling it, said: 'The odor is—ahem—far from unpleasant.' He tasted it, hurriedly put the glass down, and said: 'Would you kindly pass me the port?'"

There was much laughter, and after it subsided the host urged the guest to tell him what was wrong with the sherry. "Well," said Lever, who had already had more than sufficient wine, "if you must know, colonel, that sherry tastes as if it had been drunk before!"

"Prince" Anatole Demidoff, who owned the famous Saxony diamond, left the gem when he died to his nephew Paul, who used to walk about with it loose in his pocket as if it were merely a cigarette-case. One day he went to a friend's apartment and left all his valuables, including the diamond, as he was going to spend a night in the underworld of Paris.

These things, with the exception of the diamond, were made up into a parcel, which was given to Paul Demidoff's servant when he called next day; but the diamond was left to remain in the safe where it had been placed.

A week passed and no one called for the diamond; then one day a person with whom the diamond had been left met Paul and remarked: "I suppose you noticed, Paul, I didn't send you back quite everything the other day? When are you going to send for it?"

Demidoff looked surprised for a moment, then exclaimed: "Sapri's you who have got my ticket for the Dog Show, is it? Thank heaven! I thought I'd lost it."

"On another occasion," the author writes, "I was with that very harmless physician, Oscar Clayton, whose adoration of titles from King to Knight was famous, when Sir William (Gordon-Cumming) came in very hot and very cross. He was in the Scots Guards, and had been on duty all day at the Palace. 'Hanged if I don't church it,' he exclaimed, 'hanging about there all day like an errand-boy!' Here Sir Oscar broke in: 'Been at the Palace, have you? Did you see my brougham at the door?' 'No,' said Cumming. 'Why? Were any of the servants lit?'"

Whence Came Spats.

Spats, were originally called "spatterdashes" and had their origin many years ago when men either wore riding boots or low shoes and stockings. The spatterdashes protected the legs and ankles from the mud which flew all too freely from passing feet and vehicles. With the adoption of trousers the spatterdash was cut down so as to shield the boot only instead of the whole stockinged leg. The original article still survives in the conservative gaiter of bishops, deans and archdeacons, all clerical dress being slow to change. The modern popularity of spats is largely due to the hero-worship of some years ago of the Highland Regiment, the uniform of which, of course, wore spats as part of their official uniform.

Vagaries of Hydrangeas.

Scientists have only recently discovered why the beautiful hydrangea changes its color in different localities. This mystery baffled scientists for many years, and at last has been found through tests to be due to acid in the soil. Some varieties of the plant bear pink flowers one season and blue the next. Often opposite shades appear in those growing within a few feet of each other. Explorers found a species of the crown in China that had blue blossoms, but when these were reset in France they produced pink petals. In Holland it was formerly rare to find blue ones, while in Germany they were either blue or some hue of red. It is said that with the recent discovery hydrangeas of any desired tint can be grown by simply treating the soil.

Beekeepers' Supplies!

Sections, Section Comb, Smokers, Queen Excluders, Bee Escapes.

Wilson's Hardware.

Solution of Nicotine positively kills the green bugs that destroy the rose bushes. Very inexpensive to use. For sale at Wallace's.

$ DOLLAR SALE OF CHILDREN'S SHOES $

60 Pairs Patent Pumps, Boots and Sandals Sale Price..... $1.00
30 Pairs Women's Patent Pumps, 2½ and 3 Sale Price..... 1.00
50 Pairs Women's Oxfords and Pumps, 2½ to 4. Sale Price..... 2.00

SATURDAY SPECIALS AT

WEISS BROS.
TWO STORES. NAPANEE AND TRENTON.

See the RENEWED CARS in our Show Room
A number now ready for the good roads

Dominion Cord & Fabric Tires
Regular Grey and Royal Tubes—the cheapest in the long run

Cars Repaired and Painted

Buggy Tires, Steel or Rubber

Phone Calls Given Prompt Attention

WILLARD BATTERY SERVICE STATION.

GRAHAM'S GARAGE Dundas St. E Phone 218.
P.O. Box 567

Hardwood Flooring

We have all grades of
Oak, Birch and Maple
in stock

Also Clear Fir Flooring

Edge Grain, Kiln Dried, which makes a very serviceable floor, at less cost than hardwood

Estimates Furnished

ROBT. LIGHT
LUMBER DEALER
Phone 53

Knew What He Was Up Against.

Lord Reading—better known to fame as Sir Rufus Isaaks—recently told the story of his first brief. He had been retained to defend a man, a street trader, who had been summoned for selling bad firs. Mr. Isaacs, as he then was, expatiated at length on the quality of the fruit, and on the fine fur which was soft, natural, backed up by his client. Presently the magistrate intervened. "Had either of them tasted the fruit?" he asked. They both confessed that they had not. Whereupon the magistrate suggested that either the defendant or his counsel should eat some in court. Mr. Isaacs turned to his client: "Go on," he whispered; "eat one or two." "What will happen if I don't?" whispered the other in reply. "You'll lose the case." "All right," answered the defendant resignedly, "then I'll lose it."

Easier.

Private William Jenks wanted to slip out of barracks after hours so that he could have a few words with his girl before he left for another part of the country on the following morning.

"Before he went he called round to see the sentry on duty so that he could find out the password, and, if possible, fix things up so that he would be able to get in again all right on his return.

"Well," replied the sentry, "I'll be off duty when you come back, so I'll tell you the password. It's 'Idiosyncrasy.'"

"Ido what?"

"Idiosyncrasy."

Jenks scratched his head and then said slowly:

"Don't bother. I'll stay in barracks."

Costly Lessons.

The lesson of state-operated business in the United States is in exact accord with the similar experience obtained in Britain when during the war our Government departments embarked on vast trading schemes. In the majority of cases our officials bought at high prices and sold at higher prices with a total disregard for the consumer. Government coal and Government bacon will long be remembered for their badness. Business is not quite the simple matter that it seems to some amateurs, and of all people politicians appear worst qualified for its conduct. They live in an imaginary world, whereas the business man is up against realities. —London Daily Mail.

After all sorts of hints, which showed clearly that he might be of some use in the diplomatic service later on, Johnny had succeeded in extracting a dime from his indulgent mother. He failed to find his boy, however, and she was annoyed at his display of bad manners.

"Johnny, you are most forgetful," she said. "I have given you a dime and you are simply rude. What do you say when you get something?"

"I can't say," was the reply.

"You can't say! What do I say to daddy when he gives me money?"

"Ah, that all?" quoted the knowing child.

Picnic Necessities: Paper Plates, Cups, Napkins and Tablecloths, for sale at Wallace's.

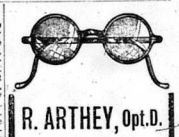

R. ARTHEY, Opt.D.
of Kingston
AT
HOOPER'S DRUG STORE
Every Monday
Eyes Examined by the Latest Methods

PULPWOOD WANTED

PEELED SPRUCE, BALSAM AND POPLAR

Wood to be peeled in peeling months and advances made on contracts as work progresses.

For prices, contracts, etc., apply to

Gordon W. Jones
Pulpwood and Lumber
BANCROFT - Ontario
Representing New York & Penna. Co., Johnsonburg, Pa.

Local Agents:
G. H. RICHARDSON, Tamworth
G. M. KIRK, Arden

Flour & Feed

Grinding

Hard & Soft Wood
FOR SALE
Cut or in Cordwood

W. H. GRASS
Phone 229 DUNDAS ST.

ONTARIO ARCHIVES
TORONTO

A fresh, youthful skin is admired by everyone

YOU must frequently purify your skin, antiseptically, to make and keep it healthy, to bring to it a glowing beauty.

Thousands of men and women have realized this, which is why Lifebuoy Health Soap has become the most widely used toilet soap in the world.

Lifebuoy is a scientific skin purifier—a *real health soap*. Yet soap cannot be made more active, more bland, more beneficial to the skin than Lifebuoy.

Lifebuoy protects

Its rich, copious lather releases a wonderful antiseptic ingredient which is carried down into every pore, eliminating all impurities and leaving the skin thoroughly clean and safe.

LIFEBUOY HEALTH SOAP

More than Soap—a Health Habit

LEVER BROTHERS LIMITED, TORONTO

(B.4.91)

The average-sized Canadian family's potato bill is $25.00 a year. That warrants the use of a special pot. Here it is. The SMP Potato Pot. The ideal thing. Fill with water through the spout without removing cover. Note how the handle locks the cover on. You can drain off water leaving potatoes mealy and dry without spilling potatoes or scalding hands. Selling at low prices in hardware and general stores. Note the trade mark on the pot. Be sure you get

Cleans Easier
SMP Enameled Ware has a very hard, smooth surface, like your best china, and is among to clean. Requires no steel wool or special cleaners. Always clean, sweet and sanitary. Ideal for hospitals and other enameled ware de luxe.

SMP Enameled WARE

Three finishes: Pearl Ware, two coats of pearly grey enamel inside and out. Diamond Ware, three coats, light blue and white outside, white lining. Crystal Ware, three coats, pure white inside and out, with lapel blue edging.

THE SHEET METAL PRODUCTS CO. OF CANADA LIMITED
MONTREAL TORONTO WINNIPEG EDMONTON VANCOUVER CALGARY 170

MILLER'S WORM POWDERS

RELIEVE THE RESTLESS CONDITION BROUGHT ON BY THE PRESENCE OF WORMS AND RESTORE THE CHILD TO NORMAL HEALTH.

NO NARCOTICS—PLEASANT AS SUGAR

JULY SALE

Ladies' Wool Crepe Skirts, regular $6.00, Sale Price $3.75.

Ladies' plain Black Poplin Skirts, regular $5.50, at only $1.00.

Ladies' Wash Skirts, regular $2.50 and $3.50, at only $1.00.

Ladies' Gingham House Dresses, regular $2.25 at $1.50, and regular $2.00 at $1.75. All sizes.

Ladies' Georgette and Tricolet Silk Waists, regular $4.50, at $2.50.

500 yards Dress Voiles, regular 75c. at 40c., and reg. 50c. at 25c. yard.

Ladies Corsets, 95c. and up.

Men's Bathing Suits, regular $1.50 at $1.00 suit.

Men's Underwear, regular $1.50, Sale Price $1.00 per suit.

Men's Suits to clear at cost. Regular $25.00 at $16.50; regular $20.00 at $12.50, and reg. $15.00 at $10.75 suit.

Men's Fine Boots and Shoes, regular $9.00 at $3.95, and regular $7.00 at $4.25.

Men's Fine Shirts, Sale Price $1.00, $1.25, $1.50, $1.75 and $1.98.

Boys' Suits, regular $8.50 at $5.50, and regular $10.00 at $6.50 suit.

Men's Sox, 20c. pair and up.

I am going out of business, and everything in the store is on sale. We cannot mention all the goods in this space.

J. E. YARED

Opposite Royal Hotel, Napanee.

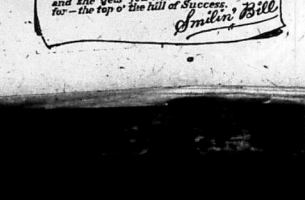

GERMANY MAY ADOPT THE DOLLAR COINAGE

The dollar an international coin ? The proposal of the Federal Reserve Board that Germany adopt the dollar basis has stirred opposition in Europe. Bankers there argue against introducing an American coin. But the dollar is oddly enough, not an American coin; it is a German coin. That is, speaking historically. In the same sense, it is a Spanish coin, and, further, it has made the nearest approach to universal money that the world has known. The story of the dollar is a tale of many times and many lands. Dollars were first minted before Columbus had raised the money to fit out his ships to cross the Atlantic. Quite possibly, when he did raise that money, dollars were included in the contents of one sack. The Chinese trader in Canton knew and handled the big silver cartwheels before the Pilgrims had sighted Plymouth Rock. Dollars were 300 years old when Congress adopted them for the national currency of the young United States, 138 years ago, says the New York Times.

Birthplace of the Dollar.

Germany might well readopt the dollar as being originally one of her own native products. Joachimsthal, the coin's birthplace, lay for many centuries within the German Empire. To-day Jeachimsthal is no longer German. It passed from Germany to Austria more than a century ago, and it became in 1918 a part of the new nation of Czecho-Slovakia. It is a little old Bohemian hill town a few miles northeast of Carlsbad and a short distance from the Saxon frontier. The inhabitants of the place used, in the Middle Ages, to enrich their lords and masters by mining silver and nickel from the depths of the Erzebirge. The feudal lord of the valley about 1486 was a certain Count Schlicat. Being supplied with silver bullion from his own mines, he coined money on his own account. Having some distinctly modern ideas, he believed in what people to-day call a standardized product. When he minted a batch of coins, he did not vary the composition of the metal that went into them. Though there might be many broken pewter spoons in the castle scullery, he put an honest amount of silver into every coin. The Count had the further happy idea of turning out a bigger silver coin than most of the other potentates then were striking.

The Dollar Spreads.

The fame resulting demand must have found the Count wide awake and ready to do business, for in a few years his silver pieces, bearing a likeness of their maker charging in full armor on a caparisoned steed, began to permeate all the markets of Europe. They lost their name in their travels, however, and found a shorter one. People came to call them "joachimsthalers", and then simply "thalers". These became "daleros" in parts of the Low Countries, "doldres" in Antwerp, and in Spain "dollras". This our dollar derives its name from the German word, "thal", meaning "valley" or "dale", or "dell" and having no mediaeval significance whatever. There was no effective trademark law to protect the name. Before long other owners of money began to pay tribute to the dollar's popularity by turning out dollars of their own. One of these competitors had a peculiar and unprecedented disadvantage. This was the Spanish monarchy, he had acquired in Peru and makes the richest silver mines that the world had ever known. The Spanish colonial mints began coining the silver extensively to coin silver pieces resembling the joachimsthaler in weight and shape. These were the pieces of eight, familiarly popular with the freebooters who preyed upon the Spanish silver fleet. They had about the same quantity of silver as that maintained in the United States silver dollar until after the last war. Their name indicated that they were worth eight Spanish reals. For short, they were usually called pesos in Spanish lands. But elsewhere the name of the dollar clung to them.

Spanish Dollars.

The Spanish peso or dollar went every where. It worked its way up into the English colonies of North America. These suffered from an insufficiency of currency so great that in Virginia, for example, tobacco by the pound was used in place of cash. Spain, meanwhile, was turning leaves a seemingly endless supply of coined silver, and this reached the remotest portions of the New World. The English colonies, on account of their connection with the Mother Country, reckoned their finances in pounds and shillings, yet a traveller in Connecticut remarked, as early as 1704, that Spanish dollars were commonly used for considerable payments in cash. When Congress issued its paper currency to meet the cost of the Revolutionary War, it issued notes in denominations of the Spanish dollar. Spain thus supplied the standard coin of our first national currency. American continental currency came to grief after the Revolution, but the habit of the dollar grew more firmly fixed. Even so, the pound and the shilling remained the lawful money of Connecticut until 1796, several years after the adoption of the Constitution and the institution of Federal dollar coinage. The rivalry between sterling and the dollar ran high, but in the end the dollar won. It owed its success partly to the anti-English sentiment that followed the War of Independence.

Various Names.

Under various names in a number of countries the Spanish dollar or peso has survived the fall of the Spanish Empire. Many of these countries have, like the United States, provided against the depreciation of silver by changing to the gold basis. The pesos of Argentina and Venezuela and the gourde of Haiti have a value of 96½ cents in our money. The Uruguayan peso is worth $1.03½. Canada's dollar has the same value as the American. So has that of Newfoundland, though until recently it was worth a cent and a half more. Perhaps the most curious dollar of the lot, on account of its remote home, is the talari of Abyssinia. It preserves a modified form of the name that originated in Joachimsthal, and is worth about 97 cents.

H. M. CHURCH "VERNON."

Warship Was Used As a Place of Worship.

The Bishop of Winchester recently dedicated as a church, at the Gun Wharf at Portsmouth, "a portion of the new naval establishment known as H.M.S. Vernon."

The altar-posts of this little edifice are actually wrought from the capstanbars of the original Vernon, and thereby hangs this tale of the sea.

Edward Vernon, known in later life as "Old Grog" because he was the first to introduce the grog ration into the Royal Navy, was born in Westminster in 1684, and educated at Westminster School under the celebrated Dr. Busby. So keen was he on a naval career that his schoolfellows nicknamed him "Admiral Vernon." He got his wish, for we find him at sea a lad under Admiral Hopson in the Torbay.

At eighteen he nearly lost his life in the burning of the French and Spanish galleons in Vigo Bay. A fresh ship had been on the Torbay, which must have been destroyed but for the happy chance that the dockship was a merchantman laden with snuff, which suffocated the flames!

Promotion was quick for Vernon, and the treaty of Utrecht in 1713 found him a captain. He was then elected M.P. for Penryhn, and, with George II. on the throne and Walpole Prime Minister, he bitterly opposed the latter's policy of peace. War broke out again in 1739.

Now, Vernon had been heard to boast that he would reduce the Spanish West Indian stronghold of Porto Bello with no more than six sail-of-the-line. (It was a sore subject, Admiral Hosier and three thousand British sailors having perished from disease in 1727 without even near the place.)

Walpole determined to take him at his word, and appointed him Admiral of the Blue and Commander-in-Chief in the West Indies. With his flag in the Burford, he accordingly sailed from Jamaica with only six cruisers and the frigate Sheerness.

At the head of this small squadron, Vernon actually compelled the surrender of the Spanish garrison, shipping, and so on, in a single day, and with a total loss to himself of twenty killed and wounded!—of which casualties, none were in the flagship, the Burford.

One of his ships, the Hampton Court, fired four hundred shots in twenty-five minutes—not such bad "going" for the days of muzzle-loading cannon. The date was November 21st, 1739. Vernon, the hero of the hour, was thanked by both Houses of Parliament and voted the Freedom of London.

A year later we find Edward Vernon in command of a great fleet of thirty-one sail ("by far the most powerful that had ever sailed the American seas") for the reduction of the rest of the Spanish-American colonies.

Thanks, however, to vexatious delays, resultant disease, and the incompetence of Gen. Wentworth, commanding the expeditionary force, this enterprise came to naught. Both leaders were recalled in 1742, but, says a famous naval authority, "if the sole command had been in Vernon's hands, the whole of the Spanish possessions in the West Indies would have been conquered." He died in retirement in 1757.

At the Crossroads of the Pacific.

"The Hawaiian Islands, the crossroads of the Pacific, are the most isolated inhabited islands in the world, more than 2,000 miles from their nearest neighbor, California," writes Gilbert Grosvenor in the National Geographic Magazine.

The peoples who occupied these islands for untold centuries before the white men came were Polynesians, so called, because of their daring ventures at sea, the wildlands of the Pacific. They went to sea "in canoes hollowed out of single logs by tools cunningly made of rock and hard lava. They had no metals. Some of the canoes made on the islands were seventy feet long and could carry fifty or more men. The giant koa trees from which they were fashioned were cut high up on the mountains, painfully and laboriously, with stone axes and then, with rope made of vines, dragged shoreward by hundreds of willing hands.

"It is believed the Polynesian race, to which the Hawaiians belong, originated in India. Their voyages across the pathless seas rival those of the Vikings. With no compass to assist them and with only the sun and sun to guide them, they broke through the skyline to journey 2,000, 3,000 miles in their frail but unsinkable craft."

While Europe Used Rushes.

While the floors of European residences were covered with rushes or twigs, as a means of adding to warmth and comfort, carpets were in common use in China, India and Egypt. The first carpets were in reality rugs to sit upon, taking the place of chairs. In Homer's time, either plain or embroidered carpets were spread before the couches of the guests in Greek houses. Later on rich and gay carpets were imported to Greece from Babylon. These carpets had raised figures of men and animals and were made in gorgeous colors. In later Roman times carpets were imported from the Orient.

Paper Durable.

Paper, when tightly compressed, is wonderfully durable. The wheels of a Pullman car are made of this material. The body of each wheel is a block of paper about four inches thick. Around this is a steel rim and it is this, of course, which comes in contact with the rails. The sides are covered with circular iron plates, bolted on.

Box of Agony.

Mr. Marsh, a European custom house officer in China, records that he saw a man imprisoned seven years in a box, with another eight years to serve.

Sporting Goods !

A complete line of Reach's famous Baseball goods, also Tennis Racquets, Indoor Balls, etc.

Wilson's Hardware.

Delicious Laura Secord Candy fresh each week at Wallace's.

FREE—15c trial bottle. See coupon below.

To Have Beautiful Hair

Shampoo this way

Women who command attention and admiration have pretty hair. Hair with softness, and silken sheen.

Such hair is within the power of every girl and woman to possess.

We are offering you a test of the shampoo which specialists on hair treatment recommend. It will bring out new beauty in your hair.

Without perfect cleanliness of hair and scalp, no hair can be really lovely. Do not use shampoo which leaves the hair dry and brittle, dull or lifeless.

Shampoo containing olive oil is best, authorities say.

It cleanses each hair, clear down to the tiny scalp pores.

Yet mildly, so that your hair is left soft, fluffy, pliant—with the rich gleam of natural color.

Today, in Palmolive Shampoo, you have olive oil in its perfect form for the hair. Dainty, pleasing—not oily. And economical. Millions of women have found new hair-beauty through it.

You can test it, at home at our expense. Simply send the coupon for a 15c trial-size bottle, free.

PALMOLIVE SHAMPOO

Made in Canada

THE PALMOLIVE COMPANY OF CANADA, LIMITED
Toronto, Ont.

15c TRIAL BOTTLE FREE

Fill in and post to The Palmolive Co. of Canada, Limited, Toronto, Ont.

Name.....

Address.....

City..... Province.....

7403

AMES HOLDEN TIRES

Made by Ames Holden Tire & Rubber Co. Limited
KITCHENER, ONTARIO

will give you more miles for each dollar of cost—prove it—test them with any other tire and

"Compare the Wear"

SOLD BY

ALBERT SMITH Napanee's Leading Tire Shop

GAS—OIL—ACCESSORIES

Fall of Ancient Rome.

The crucial point in the history of Rome occurred in the thirty years following the year 272 B.C. Her aggressive policy in the Mediterranean brought her face to face with Carthage, and, under their military genius, Hannibal, the Carthaginians threatened the very existence of Rome itself. Carthage, however, was finally burned to the ground. By 122 B.C., Rome had conquered Marcomia and Asia Minor. At this point began the decline of Rome as a republic. A series of bitter civil wars contributed the governing power in the hands of a few leaders, and in 48 B.C. Julius Caesar was created Imperator. With Caesar the republic and Rome's greatest period came to an end. Under the republic the power of Rome had been extended from Arabia to Great Britain, and from Spain to Armenia. In 27 B.C., Octvius became first emperor of Rome, under the title of Augustus. His immediate successors added slightly to Roman territory, but under Marcus Aurelius the decline, caused possibly by dissensions in various parts of the empire, began. From A.D. 180 to 284 Rome grew gradually weaker. In the latter year, Diocletian re-organized the empire, and for over 100 years there reforms delayed the inevitable disruption. In 395 the empire separated into two divisions—the Eastern, or Byzantine, and the Western—and in 476 the Western, or Roman Empire, was finally overthrown, and Odoacar, a German, became King of Italy.

Balkan Men Wear Skirts.

The natives of Transylvania wear a very distinctive costume. The men cling tenaciously to the skirt, which is part of their national garb and have resisted all attempts of the Roumanians to deprive them of their hand-embroidered shirtsleeves and lace-trimmed petticoats. They declare that trousers and coats are unsightly as well as unsanitary and unbecoming, and they have given notice to the Roumanian authorities that they will brook no interference with their traditional habits of dress.

In this part of the Balkans the apparel of the women is no less distinctive than that of the men. Well-to-do native girls wear garments made of solid gold coins over rich lace embroidery. The coins are handed down to them as heirlooms from generation to generation, the number and weight of the gold pieces being a sure sign to the outside world of the degree of opulence of the wearer and an ever-present incentive to the neighboring swains to marry her.

Prepared.

Entering a bar in Montmartre, a Parisian came upon a heated argument between the bartender and a customer.

The latter was holding a counterfeit 10-franc note in his hand and gesticulating wildly.

"You have given me this fake note," he shouted, "and I want good money for it, or I'll have you up for—"

But the bartender was imperturbable. He simply pointed to a sign behind him, which read:

"We do not take back counterfeit money."

First Golfer—That was a fine drive you made this morning."

Second Golfer—Which one do you mean?

First Golfer—Oh, you know—that time you hit the ball!

MAGIC OF THE MALAYS.

Black Art Is Largely Practiced Among Natives.

The black art is largely practiced among the Malays. Indeed, it is an accomplishment of which they are very proud.

So highly do the natives of Perang revere a necromancer, or boomer, that many are willing to make great sacrifices and to undergo great suffering in order to acquire proficiency.

Self-abnegation is required of all those who seek to practice the art; some live the life of a recluse, others leave their houses only at night, but though the uninitiated may raise shoulders with a boomer without knowing it, the trained eye can single him out.

The range of the boomer's practice is wide, for he is considered to have power to do anything, from curing a fever to making a man mad; but it is as a doctor that his services are generally enlisted.

Perhaps a boy falls into a bog while playing in the fields, and, after he has been rescued, shows symptoms of fever. The boomer is hastily sent for.

After diagnosing the case, he calls for a candle, a plate of betel-leaf, betel-nut, and lime. He lights the candle, after fixing it firmly to the plate, and gazes at it with moving lips.

In a few minutes he turns to the family and says that the boy's spirit has fled. Calling for a pail of water, he chants over it, and then says that if the boy is bathed with it he will recover. Having then prepared a talisman for the boy to wear, he leaves the house.

It may happen, perhaps, that one of the children cries at night. Although this is probably due to indigestion, the mother suspects some evil spirit. The boomer's services are again enlisted, and he confirms her opinion.

Calling for betel-leaf and ginger, he chews them and blows some of the mixture over the child's body. Then, still chewing, he retreats to the door, where he ejects the remainder of the mixture and quickly closes the door. This has blown the spirit away; it then only remains to guard the child with some talisman.

To clear a haunted house the boomer holds a seance. Chanting before a candle, he slowly loses consciousness, and then, while in a trance and roaring like a lion, he goes chasing round the house until he falls in a faint at the door. This shows that the house has been cleared.

From such seances cats and dogs are generally excluded—in case the boomer should cat them while he is in his trance. Were he to do so he would become a tiger or some other wild beast!

Specials This Week.

2 Shredded Wheat 25c., 3 Laundry Soap 23c., 3 Palm Olive Soap 20c., 2 lbs. Seedless Raisins 25c., Corn Flakes 10c.; 2 Soda Biscuits 25c., Rope in all sizes. Paris Green and Arsenate of Lead.

J. J. GARVIN,
28tf Adolphustown.

The best combination known for killing potato bugs is Arsenate of Lead with a little Berger's Paris Green added. A fresh supply at Wallace's.

Good, thick Rubber Sealer Rings at Wallace's.

C. M. STRATTON, B.A., M.D., C.M.
Dundas Street West.
Office Hours:—1 to 4.30 p.m., 7 to 9 p.m., and by appointment.
Special attention paid to disease of the abdomen and abdominal surgery.
24

T. M. GALBRAITH, B.A., M.D., C.M.
Cor. Dundas and West St., Napanee.
'Phone 279.
Office Hours: Until 9 a.m., 1 p.m. till 3 p.m., 7 p.m. till 9 p.m.
Specialty: Diseases of children. 18-1y

J. B. WILLOUGHBY, M.D., C.M.
Corner Dundas and Robinson Sts.
Office Hours: 10 a.m. to 5 p.m. 7 p.m. to 8 p.m. 'Phone 307. 49-1y

D. R. HALL, M.D., C.M.
Office of the late Dr. Simpson, East Street.
Office Hours: 1.30 to 4.30 p.m. and 7 to 9 p.m.
Phone 42. 15ly

H. J. GLEESON, M.B.,
(University of Toronto)
Office of late Dr. Grant, corner of Bridge and East Streets.
Office Hours:—1.30 to 5 p.m.; 7 to 9 p.m.
Phone 123. 37tf

A. C. TUMMON
Licensed Veterinary Practitioner
Office and Residence:—Albert Street, West, Selby, Ont.
'Phone 25, ring B-1, Selby Rural.
7-1y

J. D. McCARTEN, V.S.
Graduate of Ontario Veterinary College, Toronto.
Office: Next to Paisley House
John Street.
Office Phone 245. Residence 260 J.
41-1yp

Stylish and Attractive

Printing costs no more then the other kind, it is more sure of results and shows that the user is progressive and modern in his business methods. To obtain this sort of

Printing

you'll find it necessary to patronize a printer who takes pride enough in his business to keep abreast of the times, both in methods and material. We want to do your work and when the goods are delivered you will find them right. Try us.

The Beaver

Job Department is noted for style, and attractive Printing, promptly delivered.

Mail Orders

Given prompt attention, and job delivered the same day, if possible.

ONTARIO ARCHIVES
TORONTO

Personals

It is the desire of the publishers that all should take an interest in this column of The Beaver. If you have friends visiting you, or are going away for a trip, leave word or send it on a Post Card.

Mr. Kenneth Ham, Toronto, is spending three weeks with his parents, Mr. and Mrs. J. S. Ham.

Mrs. James Hanlon, Mr. Edward Hanlon, Miss Minnie Hanlon and Miss Lizzie Roach, of Stirlevile, were visiting at Mrs. Daniel O'Shaughnessy's, Newburgh Road, on Sunday last.

Mrs. L. C. Trotter and little daughter, Lorna Belle, of Detroit, are visitors at the home of the former's parents, Mr. and Mrs. W. H. Toner, Newburgh Road.

Mrs. John Thompson is visiting Rev. and Mrs. Mick, at Cornwall.

Miss Annie McGown, of Toronto, is visiting Mrs. Wellington Baker.

Miss Mildred and Master Colborne Harrington are spending the holidays with their grandparents in Ottawa.

Mrs. (Rev.) D. Balfour is visiting her daughter, Mrs. Eugene Milling.

Mr. and Mrs. George Grant, of Watertown, N.Y., are visiting Mr. and Mrs. Geo. Pybus, Strathcona.

Mrs. John Boyd and Mrs. W. J. Ramsay are spending this week visiting relatives at Belleville and West Huntington.

Mrs. H. E. Page, Toronto, spent last week with her parents. Also Mr. H. E. Page and Mr. and Mrs. F. Creighton, Toronto, spent the week end visiting Mr. and Mrs. Alfred Scrumshaw, Big Creek, returning on Monday.

Mrs. Joe Howie, Bath, returned home on Tuesday last, after an extended visit with friends at Hay Bay.

Mr. and Mrs. J. S. Ham and Mr. Kenneth Ham motored from Toronto on Saturday, where Mrs. Ham has been spending the past five weeks with her sister, Mrs. Hugh Blain.

Mr. Fletcher Ash, of Rochester, is spending his vacation at his uncle's, Mr. W. H. Toner, Strathcona.

Miss Lillian Madden, Toronto, spent Tuesday in town with friends.

Miss Jennie Woodcock is spending a couple of weeks in Oshawa, with her uncle and aunt, Mr. and Mrs. W. C. Stratton.

The many friends of Mrs. Edda McCabe are glad to hear that she came through her operation all right at the General Hospital, Kingston, and was able to return to her home at Hay Bay on Monday last.

Mrs. D. C. Macnaughton, of Montreal, is visiting friends in Napanee.

Mrs. Burritt, of Toronto, is visiting friends in Town.

Mr. W. S. Norris, Wire Chief, Bell Telephone Co., Cobourg, is spending his holidays with his parents, Mr. and Mrs. Wm. Norris, Hamburg Road.

Mrs. Emma J. Amey, Odessa, is visiting her daughter, Miss Rae Amey, R.N., and other friends in Toronto.

Mrs. E. Kent, Rochester, N.Y., has been the guest of Mr. and Mrs. A. Kent for a few days.

Mr. Willett F. Casey, of Boston; Mrs. A. B. Davis, of Toronto, and Miss Nellie Casey, of Troy, N.Y., are visiting their sisters, the Misses Casey, of Picton Hill.

Mrs. T. E. Goldwin and Arnott, of 294 Durie St., Toronto, are spending the holidays with her parents, Mr. and Mrs. James Skinner, Camden East.

Miss Maybelle Forrest, Port Hope, and Miss Phyllis Harvey, Toronto, spent last week the guests of Mrs. J. Geale Daly.

Mr. Albert Hawley, of Winnipeg, Man., is visiting his mother, Mrs. Albert Hawley, Grafton St.

Mrs. A. E. Webb left on Friday for Toronto, after spending two weeks the guest of Mr. and Mrs. J. W. Robinson.

Miss Doreen Dolor, of London, is visiting her aunt, Mrs. J. H. Madden.

Mr. Richard Godfrey, Buffalo, N.Y., has been spending a few days with his uncle, Mr. H. E. Burnard.

Miss Eileen MacCormack and Miss Lepha Woods spent a few days this week with Rev. and Mrs. Tanton, at Camp Sans Souci.

Mr. and Mrs. Frank B. Rogers and Miss Ottilie Rogers, of Larchmont Manor, N.Y., spent the week end with the Misses McGregor, Bridge St.

Mr. and Mrs. Jean Fox and Miss Rachel, accompanied by Mrs. Wm. J. Ramsay and Mrs. John Boyd, motored to Crookston, Ont., on Sunday last, spending the day with Mr. Arthur Jones.

Mr. and Mrs. Geo. D. Richardson, Bethany, and Mr. and Mrs. Ben Richardson, Deseronto, motored to West Lake on Saturday and spent the day with friends. They also spent Sunday at the Sand Banks.

Among those from a distance who attended the funeral of the late A. S. Kimmerly were Rev. G. A. Bell, of Kingston; Mr. Jas. Stinson, Mr. and Mrs. Niblock, of Westport; Mrs. L. Fox, Mrs. John Cormack and Mr. and Mrs. Brownlow, of Brockville.

Messrs. H. Lapum, W. C. Smith, P. Gleason, Frank Bell, E. J. Pollard, R. C. Root, F. S. Scott, Norman Root, C. I. Maybee, Hurrell Huffman, W. J. Dolter and Dr. Milsap attended the Rockwood Bowling Tournament on Monday.

Dr. and Mrs. N. J. Coleman and children motored from Hamilton last week and are spending the holidays with Mrs. Coleman's parents at Newburgh. On Monday, the children, Russell, Douglas and Betty Margaret, were baptized in St. George's Cathedral, Kingston, by their great-uncle, Rev. A. H. Coleman.

The many friends of Mrs. L. H. Stover gathered at her home in Camden East last Wednesday evening to welcome her home, after an absence of over a year. A pleasant evening was spent, after which a dainty lunch was served by the ladies. Mr. R. W. Longmire, in his pleasing manner, expressed for the community a welcome upon her safe return. Mrs. Stover in a few chosen words thanked them for their kindness and appreciation.

Church and Sunday School

"O come let us worship and bow down: let us kneel before the Lord our Maker. For He is our God: and we are the people of His pasture, and the sheep of His hand."

Grace Methodist Church.
Rev. A. J. Terrill, B.A., B.D., Pastor.
9.30 a.m.—Class Meeting.
10.30 a.m.—Morning Service.
11.45 a.m.—Sunday School and Adult Classes.
7.00 p.m.—Evening Service
The Pastor will preach.
Thursday, 7.45 p.m.—Prayer and Praise.

UNION SERVICES.
Trinity Methodist and St. Andrew's Presbyterian.
Services in St. Andrew's Church, Rev. A. J. Wilson officiating.
10.30 a.m. Morning Service.
11.45 a.m. Sunday School and
11.45 a.m. S. S. and Bible Classes in separate buildings.
7.00 p.m. Evening Service.

Church of St. Mary Magdalene.
Rev. J. H. Coleman, M.A., Vicar.
10.30. Holy Communion.
12.00. Sunday School.
Lantern Pictures.
7.00. Shortened Evensong.

Odessa and Wilton Circuit.
Soford F. Dixon, Pastor.
Odessa—11 a.m., Public Worship.
Wilton—7.30 p.m., Public Worship
Rev. G. Baker, Detroit, will preach.

Selby Parish.
Rev. James Hutton, Incumbent.
July 20th, St. Margaret's Day
St. John's Church, Selby—Matins and Sermon, 10.30 a.m. Subject, "Light."
St. Jude's Church, Kingsford—Solemn Vespers and Sermon, 2.30 p.m. Subject, "Tempting God".
Thursday, July 24th, Virgil of St. James.—St. John's Church, Selby, Solemn Evensong and Sermon, 7.30 p.m.
Friday, St. James' Day—St. Jude's Church, Kingsford, Solemn Evensong and Sermon, 7.30 p.m.

Parish of Adolphustown and Fredericksburgh.
Rev. Herbert Pringle, L.Th., Rector.
Sandhurst—10 a.m., Sunday School; 10.30 a.m., Mattins.
Gosport—2.30 p.m., Evensong.
Parrot Island—3.30 p.m., Sunday School.
Adolphustown—10.15 a.m., Junior Sunday School; 7 p.m., Senior Sunday School; 7.30 p.m., Evensong.
Wednesday, July 23rd, Bishop's Visit.
Sandhurst—11 a.m., Confirmation and Holy Communion.
Adolphustown—8 p.m., Confirmation.

Parish of Camden.
Rev. R. W. Spencer, Rector.
St. Luke's Church, Camden East, at 10.30 a.m.
St. John's Church, Newburgh, at 3 p.m.
The Right Rev. the Bishop of Ontario will administer the Apostolic Rite of "Laying on of Hands" at both services.

Roblin Circuit.
Rev. C. J. Wilson, Pastor.
Sunday Schools—Ebenezer at 9.30 a.m.; Lime Lake at 9.30 a.m.; Roblin at 10 a.m.; Forest Mills at 1.30 p.m.; Westplain at 1.30 p.m.
Services—Lime Lake at 10.30 a.m.; Westplain at 2.30 p.m.; Roblin at 7.30 p.m.
Thursday evening, at 7.30 p.m., service in Westplain Church.

Bath Circuit.
Rev. A. C. Hoffman, Pastor.
Bath—Public Worship conducted by Mr. George Baker, of Detroit, at 7.30 p.m.
Hawley—Sunday School at 10 a.m.; Public Worship at 7.30 p.m.
Beulah—Public Worship at 10.30 a.m.
Union—Public Worship at 2.30 p.m. "Go-to-Church Sunday"
Rev. E. Seymour will preach at Hawley, Union and Beulah.
Final arrangements for Lawn Social on Wednesday evening, July 23rd. See notice elsewhere in Beaver.

Adolphustown Circuit.
Rev. H. B. Neal, Pastor.
Adolphustown—11 a.m., Service; 10.15 a.m., Sunday School.
Hayburn—3 p.m., Service; 2 p.m., Sunday School.
Conway—7.30 p.m. Service; Sunday School 10.30 a.m.
Millenille—Sunday School at 10.30 a.m.
The Young People's Union of Hayburn will meet on Friday evening, at 8 o'clock, at the home of Mrs. Henry Loyst.

Selby Circuit.
Rev. T. H. P. Anderson, Pastor.
Empey Hill, 10 a.m., Public Worship; 11 a.m., Sunday School.
Mount Pleasant—2 p.m., Public Worship; 3 p.m., Sunday School.
Selby—10 a.m., Sunday School; 7.30 p.m., Public Worship.
Young People's League, Friday, at Selby, at 8 p.m.

Bay Circuit.
Rev. W. H. Truscott, Pastor.
Hay Bay—10.30 a.m.
Bethany—2.30 p.m.
Anderson—7.30 p.m.

Mr. W. J. Trenouth spent three days in Ottawa this week.

The Misses Denn, of Peterboro', are visiting Mr. and Mrs. E. J. Roy.

Miss Ethel Hawley has returned, after spending her holidays at Jackson's Point.

Miss Nellie Herring spent the week end in Port Hope with her sister, Mrs. Ward.

Mrs. Pruyn and Mrs. A. R. Dafoe have returned, after spending a week at Watercombe.

Mrs. W. F. Hall and Miss Hall are spending a week with Mr. and Mrs. G. W. Gibbard, at their summer home.

Mrs. Walter Russell and Misses Jean and Myrtle Russell, have returned, after spending their holidays at Bapt'ste Lake.

Miss Laura Vine, Toronto, is spending her holidays with her parents, Mr. and Mrs. John Vine, Bridge St.

Mr. and Mrs. George Skinner, of Brownville, N.Y., returned home on Monday, after a visit with his parents, Mr. and Mrs. John Skinner, Camden East.

Mrs. E. C. Gilbert and mother, Mrs. G. D. Simpkins, Odessa, have returned home, after spending the past week with their daughters, Mrs. D. Robson and Miss Gene Gilbert, Rochester, N.Y.

Mr. Russell Walker, Toronto, spent Monday and Tuesday the guest of Mr. and Mrs. J. Geale Daly.

Mr. and Mrs. J. W. Niles and two children, of Wolfe Island, spent a few days with Mr. and Mrs. H. E. Burnard.

Miss Jean MacCormack has accepted a position as stenographer with the Hourston Lumber Co., Tweed.

Mr. and Mrs. Percy S. Joyce and little daughter and son, Hamilton, are spending their vacation with his parents, Mr. and Mrs. S. Y. Joyce, Bridge street.

Rev. and Mrs. R. G. Carrathers, of Scarrabo, and Mr. and Mrs. C. L. Sharp, of Napanee, spent Monday of this week at Orillia and Lake Couchiching.

Mr. and Mrs. T. Tierney, Mrs. Katherine Sherman and Miss Lillie Gibson left this week for a couple of months' visit at Central Butte, Sask.

Mr. and Mrs. Harold Wood, Englewood, New Jersey, arrived Wednesday to spend the summer at their cottage down the Bay.

Mr. and Mrs. N. B. Mathewson, of Toronto, were guests at Mr. P. Gleason's, this week.

Miss George Vine and daughter, Miss Hazel, of Winnipeg, are spending a couple of weeks in town with Mr. and Mrs. John Vine, Bridge St., and other relatives.

Mr. and Mrs. Harry E. Grooms and Jack and Doris, of Toronto, have returned home, after spending their holidays with their parents, Mr. and Mrs. Z. A. Grooms.

Mr. Gordon Young, spending the week end with friends near Napanee, returned to Toronto on Sunday evening, accompanied by Mrs. Young, she having spent the past week with her parents, Mr. and Mrs. J. A. Coulter, Palace Road, and other friends.

Mr. and Mrs. Geo. Curle, Yarker, spent Saturday in town.

Miss Patsy Curle, Yarker, is spending a week in town with her aunt, Mrs. E. J. Card.

Mr. and Mrs. A. B. Root and Miss Marguerite are spending this week in Toronto and Brampton.

Mr. and Mrs. C. V. Biehl and family, of Kitchener, Ont., are expected next week to spend their holidays with Mrs. Biehl's parents and uncle, North Fredericksburgh.

DEATHS

REID—At Napanee, on Friday, July 11th, 1924, Elizabeth Ann Reid, beloved wife of James Reid, aged 73 years.

KIMMERLY—At Napanee, on Monday, July 14th, 1924, Amos Scott Kimmerly, beloved husband and comrade of Mary J. (Minnie) Stinson.—Brockville papers please copy.

SMITH—At Napanee, on Wednesday, July 9th, 1924, LeRoy Herbert Smith, son of Mrs. E. M. and the late Mr. Smith, aged 28 years and 11 months.

IN MEMORIAM.

In loving memory of Edward Silver, who departed this life July 15th, 1923. Gone but not forgotten.

Sadly missed by Wife and Daughter. 29ap

IN MEMORIAM.

In loving memory of Garnet W. Cox, who died suddenly July 12th, 1923, at Port Arthur, Ont.

"Until the day dawns and the shadows flew away."

29ap —His Wife.

IN MEMORIAM.

In sad and loving memory of my wife, Mrs. Russell Holland, who departed this life July 11th, 1923.

Peacefully sleeping, resting at last,
The world's weary troubles and trials are past,
In silence she suffered, in patience she bore,
Till God called her home to suffer no more.
Loving and kind in all her ways,
Upright and just to the end of her days,
Sincere and true in heart and mind,
A beautiful memory left behind.

Sadly missed by Husband. 29a

Specials This Week.
2 Shredded Wheat 25c., 3 Laundry Soap 23c., 2 Palm Olive Soap 25c., 2 lbs. Seedless Raisins 25c., Corn Flakes 10c.; 2 Soda Biscuits 25c., Rope in all sizes. Paris Green and Arsenate of Lead.

J. J. GARVIN,
28tf Adolphustown.

Gardley's Toilet Preparation, at Hooper's.

—Dr. Ralph Aylesworth, Eye Specialist, will be in his office at Wallace's Drug Store, every Saturday. 13tf

Use the thick Red Rubber Sealer Rings and Wallace's Preserving Powder, and your fruit won't spoil.

Stranger entering postoffice: "Any mail for Mike Howe?" The postmaster was busy and made no reply.

"Any mail for Mike Howe?" repeated the stranger.

"No, of course not. Who do you suppose would send mail to your cow?"

The Napanee and Lennox and Addington Old Boys' Reunion will be held in connection with the Napanee Fair during the week of September 8th, 1924.

These Wanted Wash Fabrics

To Clear at 50c. yd. Reg. 65c., 75c., up to $1.

Choose from plain Ratine, plain Beach Cloth, plain Mercerized Crepe, Fancy Voiles in numerable colors and designs. After a most successful season in the sale of Wash Fabrics, we find a limited quantity yet to be disposed of. While the weather is now seasonable, we are placing a very special price to clear them out. This special showing will be displayed in our Centre Street Window for Saturday.

Reduced From $1.50 to 85c. Per Yard

Wash Fabrics in Leno Beach Novelty, Seersucker Crepe, Lace Ratine. Colors Mauve, Rose, Cream, Green, Blue, and Tan. Now is your opportunity to secure fabrics unusually rich in colors and texture, at a saving price. The lines mentioned above have been among the newest shown this season. Being so different is why you will find them so pleasing.

Shadow Stripe Satinette

Is this season's most popular fabric for Lingerie. It also makes a splendid lining. It comes in shades of Pink, Mauve, Black, Navy, Grey, Fawn and White, and is 36 inches wide. Specially priced at 65c. yard.

Horrockses Nainsooks and Madapolams and Tootals Tarantulle are the best White goods in the market for Lingerie use.

Horrockses Nainsook as a sheer fabric is sure to please. It comes 40 inches wide, at 60c. yard.

Madapolams and Tarantulle are slightly heavier than the Nainsook, and are splendid fabrics to embroider or trim with lace.

Madapolam, 42 inches wide, at 60c. yard.

Tarantulle, 40 inches wide, standard 75c., extra fine, 85c. yard.

Dimity Check, suitable for adults' or children's wear, Flesh Pink or White, 36 inches wide, 40c. yard.

Butterfly Pattern Nainsook, for children's or grown-ups' wear, comes in Mauve on White, also Mauve on Pink; 36 inches wide, specially priced at 25c. yard.

Japana Kapok Filled Cushion Forms

Are superior to other forms for these good reasons. They are soft as down, will not lump up, they are moth proof, and lower in price than other makes.

They come in Square, Oblong, Round and Bolster shapes, in sizes to suit your requirements.

Square Forms can be procured in the following sizes: 18x18 in. at 75c.; 20x20 in. at 95c.; 22x22 in. at $1.20 each.

Oblong Forms are 16x22 in., at 95c. each.

Round Forms are 18x3 3 in. for 95c.; 20x3 in., at $1.20; 22x3 in. at $1.35 each.

Bolster Shapes are 24x10 in. at $1.50 each.

For coverings for above we have a splendid stock of Art Sateens, Chintzes, and Cretonnes, in very sightly and desirable patterns and colors at from 25c. yard, up to 95c. yard.

Our Men's Clothing "Reducing" Sales

Reducing is not only the fashion fad of the hour. It is sound health doctrine. Sound business health requires that at certain times; a store must reduce its "figures"—its stock figures. A store too fat even in spots, is not healthy. So we have our own weekly exercises. New ones are constantly being added.

Young Men's First Long Pant Suits

Sizes 33, 34, 35, and 36. Regular $15.00 to $25.00, reduced to clear at $10.00, $13.95, $15.00 and $20.00.

Men's Two Piece Grey Flannel Outing Suits

Sizes 35 to 42. Regular $18.50 and $20.00, to clear at $15.00.

Men's Sailor Straw Hats

Eighteen only left, sizes 6¾ to 7⅜. $3.00 Hats for $2.00; $1.50 Hats for $1.20.

Balance of our Small Boys' Straw Hats

Reduced to half price to clear. Mostly small sizes.

Quality Service Value

THE ROBINSON Co. LIMITED

Store Closes at 5.30 p.m Except Saturday

Feeding the Shark-God.

Shark worshippers on the Island of Savo, an extinct volcano of the Solomon group, have made man-eaters of their finny deity by casting their dead into the sea. The dread and awe of the natives for their voracious shark-god is such that cases have been known where an incautious native swimmer, attacked and wounded by a shark, has managed to struggle to the rocky beach, only to be pushed back again into the sea by his superstitious friends. One man was attacked by a shark, and in spite of a severed left arm managed to reach the shore, whereupon he was promptly pushed back again by some natives. The shark, having swallowed his arm, proceeded to detach his right leg, but again, incredible as it may seem, he struggled ashore. This time his friends evidently decided that a wing and a leg was not an unreasonable offering to make, and they allowed him to crawl up the beach into safety. Even more remarkable is the fact that in spite of his terrible wounds the man is well on his way to recovery.

The Winner.

There was a good attendance at the annual dinner of "The Old Sports Club." The chairman announced that he was going to introduce a novel competition.

"A handsome gold watch will be presented to the member who succeeds in telling the biggest fib," he said.

All sorts of strange and wildly improbable yarns were told, and at last it was the turn for Porkins, a man with a manly bearing.

"I am afraid that I must decline to enter this contest," he said.

"On what grounds?" came a chorus of voices.

"On principle," replied Porkins, proudly. "I never tell lies!"

The chairman handed him the watch.

"You've won," he said.—Tit-Bits.

Going Fishing?

Drop in and look over our attractive line of Fishing Tackle. Steel Rods, Reels, and a special line of artificial bait; sure to catch the big ones.

Wilson's Hardware.

Laura Secord Chocolates and Pecan Rolls arrive each Friday at Wallace's. None carried over from week to week, thus insuring deliciously fresh candy at all times.

Stylish and Attractive

Printing costs no more than the other kind, it is more sure of results and shows that the user is progressive and modern in his business methods. To obtain this sort of

Printing

you'll find it necessary to patronize a printer who takes pride enough in his business to keep abreast of the times, both in methods and material. We want to do your work and when the goods are delivered you will find them right. Try us.

The Beaver

Job Department is noted for stylish and attractive Printing, promptly delivered.

Mail Orders

Given prompt attention, and job delivered the same day, if possible.

Only $9 for this

Comfortable Sea Grass Chair

DIRECT FROM CHINA

We have just received a shipment of Sea Grass Chairs, Reckers, Tables, Flower Stands and Work Baskets. The prices on this kind of furniture is lower than last season. This type of chair and rocker is very comfortable, and each season is getting more popular, both for indoor and veranda use.

Chairs from $9.00 up to $13.65.
Work Baskets, $6.00 and $8.00. Tables, $8.40.
Chairs with extension foot rest, $12.75.

SEE OUR WINDOW DISPLAY

GIBBARD RETAIL STORE
THE HOME OF GOOD FURNITURE

ONTARIO ARCHIVES
TORONTO

Holeproof Silk Hose
On Sale, $1.29

Over production by the Holeproof mills of their well known No. 550 Striped Silk Hose enables us to offer these regular $1.75 Hose at a greatly reduced price.

These are genuine Holeproof First Quality Silk Hose, perfect in every way. In self stripes of white, black, brown, gunmetal, sponge and Airedale shades.

SEE THEM IN THE WINDOW

On Sale Saturday, July 19th
$1.29. 2 prs $2.50

J. L. BOYES & SON

Doxsee & Co

ANNUAL
Summer Sale

We are making a special effort to clean up our stock of Trimmed and Untrimmed Hats. Therefore every hat will be priced to clear.

CHILDREN'S HATS
Regular price $2.25 to $3.50.
On Sale, $1.25

LADIES' AND MISSES' HATS
Regular $3.50 to $5.50.
On Sale, $2.00

LADIES' HATS, in all colors
Regular $6.50 to $9.00.
On Sale, $5.00

Hosiery

Women's Fibre Silk and Lisle Stockings, black beige and sand. Regular $1.00 pair.
On Sale, 2 prs for $1.00

The
Leading Millinery House

Campbell House Barber Shop.
New Prices,—
Hair Cut, 25c.
Shave, 15c.
Razors Honed, 25c.
No apprentice work. A call solicits.
42tf L. A. SCOTT & SON.

A Neatly Printed Job

Attracts attention and adds to the prestige of your business. There is nothing so unsightly as a poorly printed, unbalanced job of Printing, which finds its way into the waste basket. A neatly printed job

Is Pleasing to the Eye

and commands attention. The latter is the kind we do. Our office is fitted up with the latest type faces, machinery, etc., and we take pride in the class of work we turn out. When you get ready for that next order of Printing, try

The Beaver Office

Our Motto: First-class work, promptly delivered.

Mail Orders

Given prompt attention, and job delivered the same day, if possible.

The effects of Wallace's New Electric Fly Oil last longer. Sold in bulk at $1.00 per gallon. Please bring your can.

—Miss Eleanor Tiam has passed with honors the recent "Forms" examinations held in Kingston.

—A monster picnic will be held at Huffman's Island, Hay Bay, on Wednesday, July 30th. Sports, etc. Particulars next week. 29ap

—Mrs. R. J. Bretlen wishes to thank the many friends of Camden East for the kindness shown to her aunt during her illness and death. 29ap

—Principal W. J. Trenouth, of Napanee, has made an enviable record with his Entrance Class this year. Out of a class of thirty-seven, thirty-six passed, and eighteen took honors.

—Miss Mildred Redden, (Primary) and Miss Helen Clark (Elementary), were successful in the recent Pianoforte examinations held in Napanee. They are pupils of Mrs. H. Poston.

—The following pupils of Miss Eleanor Hiam, A.T.C.M., A.Mus., were successful in the recent Pianoforte examinations held in Napanee: Master Jack Black, (Primary); Miss Margaret Walters, Elementary, hon.

—Mrs. Ernest Miles, R.M.D. 7, Napanee, left a large hen's egg in our office this week, which measured 8 inches by 6¾ inches, and weighed 6 oz. It was layed by a White Leghorn.

—Word came from Picton that Rev. S. J. Sharey, former Pastor of Trinity Church, Napanee, had suffered a stroke at his home in Picton. His many friends in Napanee were sorry to hear of his affliction.

—No focussing necessary with the new 2 A Folding Kodak—just open the camera and snap the picture. So easy a child can operate, and it takes dandy pictures. Price $14.75. We will be pleased to demonstrate this wonderful new Kodak. For sale at Wallace's Drug Store.

—Dr. Lewis, Eyesight Specialist, will open up Optical Parlors in the Grange Block, above Wallace's Drug Store, about August 1st. Dr. Lewis is a graduate of the faculty of Optometry, Toronto, and late of the City of Hamilton. Napanee welcomes Dr. Lewis as a permanent resident.

—At the recent Toronto Conservatory of Music Piano examinations, the following little girls, who are pupils of Miss Letha Scott, A.Mus., were successful in passing their music exams.:—Miss Mildred Loucks, Primary Piano; Mary Evans, Elementary Piano; Mildred Sampson, honors, Elementary Piano.

—The Choir of Grace Methodist Church held a picnic on Wednesday afternoon of last week, at the Pines, near Bath. Games, swimming, etc., filled a very pleasant afternoon. Members of the church kindly furnished the transportation with their cars.

—The Ladies' Aid of Mount Pleasant are holding a lawn social on the Church grounds on Tuesday evening, July 22nd. Ice cream and cake will be served. A good programme provided. Refreshment booth and fish pond on the grounds. Admission 25c. and 15c. 29a

—LeRoy Herbert Smith, son of the late Elias Smith, Morven, passed away quite suddenly on Wednesday morning at the home of his mother, Main street. Deceased had been a sufferer from tuberculosis for the past two years, and though he spent last winter in the South, for the benefit of his health, he did not succeed in recovering it. He was around town on Tuesday, but took a decided turn for the worse on Wednesday and passed away in a short time. Mr. Smith was 28 years of age and, a member of Union Lodge, A. F. & A. M., and Argyle Lodge No. 222, I.O.O.F. Besides his sorrowing mother, he leaves a brother in Toronto and one in Napanee, Mr. H. W. Smith, V.S. The funeral took place from his mother's residence on Wednesday afternoon, to the family plot at Morven.

—The Moscow Branch of the Women's Institute held their regular meeting at the home of Mrs. Wilmot Shangraw, Colebrooke, on Friday evening last, July 4th. A good programme of vocal duetts, piano duetts and excellent papers were given. Mrs. Shangraw delighted those present with a delicious lunch and lemonade before leaving for home.

—Miss Louise Black, daughter of Mr. and Mrs. G. S. Black, Mill St., met with an accident, on Tuesday evening, July 1st, by falling out of the car in front of their home and breaking her arm very badly. Drs. Galbraith and Hall were at once called to attend the fractured arm. This little lady seems very unfortunate as she has had both arms broken within six months.

RICHMOND MINUTES

Selby, July 7th, 1924.

Council met in the Town Hall, Selby, the members all present, the Reeve presiding.

Minutes of last session were read and adopted.

Moved by S. French, seconded by W. J. Gollinger, that the Tax Collector's Roll be accepted, and that Harvey Bradshaw, Tax Collector, receive a check for ninety-five dollars for collecting taxes for 1923, and fourteen dollars and eighty cents for stamps used for receipts. Carried.

Moved by M. Dupre, seconded by E. A. McQuaig, that the County Treasurer be notified not to sell the property, s p lot 7, con. 11, for back taxes this year. Carried.

Moved by M. Dupre, seconded by S. French, that John Benn's pay sheet No. 3, amounting to $639.05 be paid and cheques issued to various men on pay sheet. Carried.

Moved by S. French, seconded by E. A. McQuaig, that the following be paid bonus on wire fence: s. s. Brown, 14½ rods, lot 3, con 7, $3.62; John Mack 39 rods, lot 8, con. 3, $9.75; Wm. Penny 36 rods, lot 2, con. 3, $9.00; Arthur McKnight 194 rods, lot 8, con. 5, $48.50; Frank McCutcheon 15½ rods, lot 20, con. 8, $3.87; Frank Marshall 15 rods, lot 1, con. 6, $3.75; John McConnell 128 rods, lot 13, con. 7, $32.00. Carried.

Moved by M. Dupre, seconded by W. J. Gollinger, that Benjamin Young be paid $25.00 for 46 loads of stone piled at roadside for crusher between Westplain and Robbin. Carried.

Moved by E. A. McQuaig, seconded by S. French, that Archie Richmond receive the sum of $29.00 for one purebred Shropshire ewe lamb killed by dogs. Carried.

Moved by R. W. Paul, seconded by M. Dupre, that Archie Richmond's account for opening roads in winter of 1923, 8 hours at 40c. be paid. Carried.

Moved by M. Dupre, seconded by W. J. Gollinger, that the Treasurer's Financial half-yearly statement be accepted. Carried.

A communication was read from L. Bruce, Deputy Minister of Public Highways, regarding a meeting of the Advisory Committee of Municipalities with highway work, to be held in Belleville on July 18th.

Moved by S. French, seconded by W. J. Gollinger, that the following accounts be paid:

Mrs. Doney, aid for July	$ 5 00
S. Harten, aid for July	5 00

Carried.

Council adjourned to meet on August 4th, 1924.

H. A. WOOD, Clerk.

Good, thick Rubber Sealer Rings at Wallace's.

A KING SENT TO COVENTRY.

How Nobility Boycotted Spanish Court With Success.

It is interesting to recall that a Court was once boycotted with complete success, not by sturdy Republicans, but by blue-blooded aristocrats.

The place was Spain, and the time was the early seventies of the last century. Isabella II. had been bundled off the throne and over the frontier because of her levity. The second son of King Victor Emmuel, Amadeo, Duke of Aosta, consented, after much persuasion, to become King of Spain in her place.

He meant well. No country ever had a more conscientious ruler. But he was, though he did not know it, the nominee of a faction; and that faction did not include the old families and the leaders of society.

All these were friends of the frivolous Isabella; and they swore a solemn oath that, as they were not powerful enough to drive Amadeo out, they would freeze him out by a campaign of slights and insults.

The trouble began because Amadeo's political supporters, though not "in society," insisted upon being asked to his parties. As soon as they received their invitations (writes Francis Gribble in John o' London's Weekly) the aristocracy gave the King to understand that they really could not frequent a palace in which they would be expected to associate with people of that sort. Parties, however, had still to be given, and the royal reception rooms had, somehow or other, to be filled.

As they could not be filled with dukes and duchesses, they had to be filled with butchers, and bakers, and candlestick-makers and their ladies. These, unfortunately, knew neither how to behave nor how to dress at drawing rooms and levees; and the climax was reached when one of the butchers—or perhaps it was one of the bakers or candlestick-makers—bought a new boiled shirt to wear when attending the ceremony to which he had been bidden.

It was a beautiful boiled shirt—the best that money could buy. It was delivered in a beautiful box; and the box was embellished with a beautiful pink paper frill.

Unhappily, the purchaser did not understand that the paper frill was intended only to adorn the box. He imagined it to be an integral part of the shirt, added to it to enable the wearer to make a braver show. He put it on together with the shirt; and he was still wearing it, together with the shirt, when he made his bow to the King.

That was one of the stories which delighted Isabella in her exile. She was even more delighted with the story of the unsuccessful attempt of Amadeo's Queen to conciliate feminine opinion by reviving an old Spanish fashion.

Her majesty caused it to be announced that, on a certain festival day, she proposed to wear that beautiful old Spanish garment, the white lace mantilla. Her expectation was that all her subjects would be pleased, and that everybody who was anybody in Madrid would follow her example.

But that was not what befell. On the contrary, the scions of the aristocracy realized that Queen Maria Victoria had delivered herself into their hands. They bought up all the white lace mantillas to be found in the shops. They collected all the notorious women of Madrid, attired them in these white lace mantillas, and sent them to the Prado in carriages; while all the fashionable women by common consent wore black.

Many other annoying things had happened; but the incident of the lace mantillas seems to have been the last straw. It decided Amadeo to abdicate; but even the announcement of that decision brought no revival of politeness.

On the day of the King's departure there was no guard of honor either in the streets or at the railway station—only a few police-constables to make sure that he really went. No special train was provided, and the party was crowded into an ordinary first-class carriage.

Increase Diamond's Brilliancy.

The scintillating brilliance of diamonds is to be increased fourfold, and stones lessened in cost, if the invention of two Antwerp gem cutters is perfected. Working in a gloomy, snow-equipped shop, these two men, whose names have not been revealed, suddenly decided that progress in their art had not kept pace with other industrial science. After six months' research, often working till nearly daybreak, they found a method of cutting and polishing diamonds which gave 145 reflections, instead of the usual 175, besides yielding a fire that had not been obtained since the days of ancient Egypt. Secrecy, under this process, the rough stone loses almost nothing in its cutting and the smallest chips may be made to glow as brightly as any princely gift of several carats.

They Love Catnip.

We have all heard that cats like catnip. It remained for government scientists to apply this knowledge practically to the big cats. They found the hunting of mountain lions and bobcats with dogs and guns to be need destruction of western cattle was an expensive proposition. Then they thought of catnip. Large quantities of this aromatic herb were raised. From this, chemists extracted the oil which gives it its odor. Now it is no longer necessary to look up the lions, they walk right into traps scented with catnip oil.

Ruthenians.

Ruthenians is the name given to "Little Russian" Christians, who formerly lived in Eastern Austria and Southeastern Poland. They use the Greek liturgy, translated into old Slavonic, but at the same time profess obedience to the pope in some matters. They are denominated by converts from the Russian church. They have a married secular clergy, and follows the rules of St. Basil.

Beekeepers' Supplies!

Sections, Section Comb, Smokers, Queen Excluders, Bee Escapes.

Wilson's Hardware.

Picnic Necessities: Paper Plates, Cups, Napkins and Tablecloths, for sale at Wallace's.

OSHEA.

Was Outstanding Figure In the Old Old Testament.

A young man of the family of Joseph, Oshea or Hosea by name, was evidently an outstanding figure among the Israelites, times led up to the land of Egypt. Moses attached him to his own familiar circle, as a personal attendant, and as such he accompanied him up Mount Sinai, when the organization of the Israelite into a church and nation was under way, and Moses was seeking Divine help for that momentous task.

At the time when a hostile army of Amalekites attacked the people at Rephidim, an oasis in the wilderness, it was this same young man who led the forces of Israel to successful combat against them.

Some years later he and eleven others were sent into the Promised Land to find out the military situation and the commercial prospects in that country. On this occasion his name was changed from Oshea, or "Salvation," to Jehoshua, or "Salvation of the Lord." This was shortened to Joshua, of which Hebrew name Jesus is the Greek form, as New Testament students will remember from Herb. iv., 8, "For if Jesus had given rest, etc."

Joshua and his friend Caleb (or The Dog, as his name runs in Hebrew), were the only spies to bring back a good report of the Promised Land, expressing confidence in the power of Jehovah to enable Israel to conque rit. The people gave themselves up to despair upon receiving the bad report of the tne, and the result was a turning back to the desert and a wandering from camping spot to camping spot for thirty-six weary years. In that period, all the people who were of mature age on leaving Egypt, excepting only Joshua and Caleb, died.

When the Israelites, hardened and disciplined by long experience in the Arabian desert, had made their way into the Land of Gilead and the other countries on the east side of Jordan, and had by military prowess taken and occupied them, they were at last encouraged to believe it was intended by Divine Providence to believe that they really should enter and occupy the Promised Land.

Moses, now a very old man, although still stalwart and of keen vision, was given a divine premonition of approaching death. He was not, after all, to lead his people across Jordan. To Joshua, his field commander of forces, was committed by him the leadership of the Israelites after he should have finished his course. A committee was appointed to divide the Promised Land among the tribes, and Joshua and Eleazar the High Priest, son of his brother Aaron were to be at the head of it.

The loss of the aged Moses, who had succeeded, after incredible difficulties, in bringing Israel and its new well-trained formidable armies all the way from Egypt by forty years of travelling to the confines of their new country, must have appeared irreparable to Joshua and his people. That historical book which bears his name, and may have been, in part at least, dictated by him, tells us that at this juncture Joshua received a special assurance from heaven that Jehovah, who had been the strength and stay of Moses, would in like manner be with him to ensure his success. "Only be thou strong and very courageous," was the divine message. Stout-hearted courage and careful wisdom, were Joshua's characteristics. We never read of personal failure, or of fright on his part. A good, valiant, God-fearing soldier and commander, he came as a good example of the truth that God never lacks a man to carry on His own work.

Once, to encourage his troops to complete a victory, he called for a lengthening of the hours of daylight, and in some way, which he ascribed to miraculous, the boon was granted. Joshua, or some contemporary historian, simply records the fact: "And there was no day like that before it nor after it, that the Lord hearkened unto the voice of a man; for the Lord fought for Israel." Thus did Joshua ascribe to God all the glory of his victory. So, did Queen Elizabeth, when her fleets had defeated the great Spanish Armada, inscribe upon the medal commemorating the victory: "He blew with His winds and scattered them!"

According to a later writer, who recalls a prophetical saying of Joshua not recorded in the Scriptures, he declared accursed the site of Jericho, the first of the Canaanitish cities to be taken, and foretold that whoever should rebuild the city should lose his first born as he laid the foundation, and his other youngest son as he finished the work and set up the gates in it. Which things actually came to pass many years later, as recorded in 1 Kings, xvii., 34.

Joshua conquered the Land of Canaan for his people after long warfare, reimposed the liturgical and moral laws making the nation the church, or visible representation of the one true God, saw Israel settled in its own good land, and then retired to his own obscure estate in a rocky, hilly country, a poor, but exceedingly valiant and valiant almighty-hearted man.

While he was carrying on his great military work, the Pharaoh in Egypt is sai dto have been called Tutankhamen, whose corceopagus tomb has just been opened. No man knows where Joshua's body was buried, but while the precious gold and furnishings of the Egyptian tomb have momentarily recalled the name of one, once a great king, who lived and died, Joshua's name "liveth for evermore," as one of the valiant saints who did his duty well, and was happy in finding in his duty the will of his God.

Opinions Differed.

At the Zoology juvenile class in a Scotch school on the other day the lady teacher propounded the question, "What is a kid?" "Please, ma'am," said a little girl, "it's a wee bit ad." A small boy in the back row saw by the teacher's frown that the answer was wrong. "Please, ma'am," he shouted, "it's a woe lassie!"

Notice!

Kodak Work and Enlargements a specialty. Best work, standard prices; prompt attention to mail orders. Films and Cameras for sale. Office, John St. Address Napanee Box 466.
47tf MRS. R. B. SHIPMAN.

Laura Werno Ladies' Quartette Provides the Chautauqua Program, Afternoon and Evening, on Monday, August 4th

Laura Werno Ladies Quartet on Chautauqua Program

Among the features of the coming Dominion Chautauqua will be the popular programs given by the well-known Laura Werno Ladies Quartet.

This company never fails to provide a feast of musical entertainment and artistry. Especially notable among their offerings are musical and dramatic numbers, given in costume, depicting the dress, manners and songs of various periods that are notable in history.

Instrumental trios, cello and violin solos and readings are also prominent on the quartet's programs, which are always hailed with delight.

Monday Night Also

Hear Capt. T. DINSMORE UPTON lecture. Topic, "The Four-Square Builder."

SUPPORT

The Committee requests the co-operation of all to make this year's Chautauqua a genuine success.

Dr. RALPH AYLESWORTH
EYE SPECIALIST
OF TRENTON
will be in his office at WALLACE'S DRUG STORE every Saturday
From 9 a.m. to 5 p.m.
Kindly make your appointment early as possible
13-ly

The Welcome Sign

"NOBODY asked you, sir," said the coy maiden. And in matters of buying, as well as in affairs of the heart, most people like to be "asked." Often, indeed, they insist on a proper invitation.

He is a wise merchant who keeps the welcome sign constantly before the community in the form of ADVERTISEMENTS in the home paper. There everybody sees it—for ADVERTISING is "the light of directed attention."

Speak up! Light up! Hundreds of good customers are listening for your message and watching for your welcome sign in THE NAPANEE BEAVER.

"People Shop Where They Feel Welcome"

Masters & Tierney
UNDERTAKERS
Successors to Carscallen Bros.
Motor and Horse Drawn Equipment
Dealers in
Wallpapers, Window Shades and Mouldings
Centre St. South
House phone 145. Office phone 30
12-6m

Muscular Rheumatism Subdued. — When one is a sufferer from muscular rheumatism he cannot do better than to have the region rubbed with Dr. Thomas' Eclectric Oil. Let the rubbing be brisk and continue until ease is secured. There is more virtue in a bottle of it than can be fully estimated.

NOTICE!

ALL TELEPHONE ACCOUNTS now due and not paid by the 1st day of August will be increased by the added percentage.

FRED. A. PERRY
Opposite The Campbell House, Dundas St. Napanee.
5tf

ONTARIO ARCHIVES
TORONTO

FARMS FOR SALE OR TO LET.

A NUMBER OF FARMS FOR Sale. Also a number of Houses in town for sale. Apply to. T. H. GERMAN, Napanee, Ont. 1tf

FARM FOR SALE — 100 ACRES choice land, good buildings, good locality. 56,000. Large and small farms and houses in town. Real estate and insurance. L. F. BOGART, Carson Block. Phone 372. * 26tf

FOR SALE — ONE HUNDRED acres, being North half of Lot 8 in 9th Concession of Camden. Exceptionally well watered and fenced, and in high state of cultivation. Sixty acres work land, balance woods and pasture; about 35 acres under alsike and timothy. This is a proposition worth your consideration. J. F. MacKNIGHT, Tamworth, Ont. 39tf

FOR SALE

100 acres for sale, good buildings. Another 100 acres, good brick house, medium sized barn. Mostly all best of land; goes well on both farms.

A small farm, 25 or 30 acres, would be taken as part pay on one of these. Other farms, smaller and larger as well, can be secured.

Also house in Napanee, with lights, furnace, cistern and well, etc., with acre or more as purchaser needs.

Other houses to suit anybody anywhere, available. Reasonable terms on each of above.

Am also open to buy for cash or trade, automobile, tractor, steam engines, separators, portable sawmill, etc, and have time for sale at fair prices and terms.

If you have anything from an auto to a farm you want to trade for something else, let me know. Will fix you up at least expense possible. If interested either way, write me. Prompt attention given.

I plan to be in town Friday and Saturday each week.

JAS. E. CLARK,
24tf Box 566, Napanee, Ont.

SALE OF VALUABLE FARM PROPERTY

There will be offered for sale by Public Auction on Saturday, July 19th, 1924, at the hour of two (2) o'clock in the afternoon, at the Office of Herrington, Warner & Grange, in the Town of Napanee, the following lands, namely, Lot No. Eleven (11), in the 6th Concession of the Township of Ernestown, in the County of Lennox and Addington, (save and except a small parcel heretofore sold for Church and cemetery purposes), containing 200 acres more or less.

The above farm is situate at Switzerville, about six miles from Napanee; has a good residence, barn and outbuildings erected thereon. There are both spring and well water conveniently situated on the premises. Church and school in close proximity. A good sugar bush; about 150 acres tillable land; well fenced.

The property will be offered for sale subject to a reserve bid. 10 per cent. of sums price payable at time of sale, and balance in thirty days.

For further particulars and conditions of sale, apply to Herrington, Warner & Grange, Vendor's Solicitors.

Dated at Napanee, July 8th, 1924.

Herrington, Warner & Grange,
The child can be spared much suffering and the mother much anxiety by using a reliable worm remedy, such as Miller's Worm Powders, which are sure death to worms.

H. W. Gallagher, Auctioneer.
28b

EXECUTORS' NOTICE TO CREDITORS.

In the Estate of Martha Vanasst, deceased.

Notice is hereby given, pursuant to Chapter 121 of the Revised Statutes of Ontario, 1914, Section 56, and amending Acts, that all persons having any claims against the estate of Martha Vanasst, late of the Township of Camden, in the County of Lennox and Addington, widow, deceased, are required to deliver or send to the undersigned on or before the 25th day of July, A.D. 1924, full particulars of their claims, duly verified.

And further take notice, that after the said 25th day of July, A.D. 1924, the Executors will proceed to distribute the assets of the said estate, and shall not be liable to any person whose claims they shall not have received notice at the time of the distribution thereof.

Herrington, Warner & Grange,
Solicitors for the said Estate.
Dated this 20th day of June, 1924.
26d

EXECUTORS' NOTICE TO CREDITORS.

In the Estate of James R. Meyers, Gentleman, deceased.

Notice is hereby given, pursuant to Chapter 121 of the Revised Statutes of Ontario, 1914, Section 56, and amending Acts, that all persons having any claims against the estate of James R. Meyers, late of the Town of Napanee, in the County of Lennox and Addington, Gentleman, deceased, are required to deliver or send to the undersigned on or before the 2nd day of August, A.D. 1924, full particulars of their claims, duly verified.

And further take notice, that after the said 2nd day of August, A.D. 1924, the Executors will proceed to distribute the assets of the said estate, and shall not be liable to any person of whose claims they shall not have received notice at the time of the distribution thereof.

J. E. MADDEN,
Solicitor for the said Estate.
Dated this 9th day of July, 1924.
28d

Campbell House Barber Shop.

Haircut, 25c.
Shave, 15c.
Razors Honed, 35c.

No apprentice work. A call solicited.
42tf L. A. SCOTT & SON.

You'll miss a whole lot of fun on the picnic or outing, if you don't take along a Kodak. The No. 2A Brownie costs only $3.99 at Wallace's, and it takes dandy pictures.

WISE AND OTHERWISE

My little boy's just like 'is pa. All the neighbours say 'e's a regular chip off the old shockhead.

Corns are painful growths. Holloway's Corn—Remover will remove them.

"What do you expect to be when you grow up?" age, my little man?" asked the visitor.

"Twenty-one," was the reply.

Mother Graves' Worm Exterminator will drive worms from the system without injury to the child, because its action, while fully effective, is mild.

Judge, to prisoner, severely: "I also think you must be ashamed of yourself to be in the court-room so often!"

Prisoner, coolly: "Indade, I'm not here any offener than your 'onner is!"

The Oil of the People.—Many oils have come and gone, but—Dominion Eclectric Oil continues to maintain its position and increase its sphere of usefulness each year. Its sterling qualities have brought it to the front and kept it there, and it can truly be called the oil of the people. Thousands have benefited by it and would use no other preparation.

Diminutive Scout (striving to do his "good turn"): "May I accompany you across the road, madam?"

Dear Old Soul: "Certainly, my lit. tle man. How long have you been waiting for someone to take you across?"

Sores Flee Before It.—There are many who have been afflicted with sores and have driven them away with Dr. Thomas' Eclectric Oil. All similarly troubled should lose no time in applying this splendid remedy, as there is nothing like it to be had." It is cheap, but its power is in no way expressed by its low price.

A party of visitors were being shown over the magnificent home of a financier. In the library they paused before a bust, and one of them asked whom it represented.

"Marcus Aurelius," said the guide.

"Ah" said the enquirer, "that would be the father of the present markis?"

Asthma No Longer Dreaded. Tired of renewed attacks from asthma has no hold upon those who have learned to rely upon Dr. J. D. Kellogg's Asthma Remedy. So safe do they feel that complete reliance is placed in this one specific with the certainty that it will always do all that its makers claim. If you have not yet learned how safe you are with this preparation at hand get it to-day and know for yourself.

"Yes," the new woman remarked, "I am greatly troubled."

"By what?"

"Well, I want to get married just to prove that I can, and I don't want to get married just to prove that I can't have to. If I don't they'll say I can't; if I do, they'll say I have no more independence than any other woman."

Internal parasites in the shape of worms in the stomach and bowels of children sap their vitality and retard physical development. They keep the child in a constant state of unrest and, if not attended to, endanger life. The child can be spared much suffering and the mother much anxiety by using a reliable worm remedy, such as Miller's Worm Powders, which are sure death to worms.

Two quarts of B. & H. English Paint covers as much as three quarts of ordinary brands. Therefore, although it costs more per gallon than some, it is the most economical paint to use. Agents for Napanee, Wallace's Drug Store.

NOTICE TO DOG OWNERS

All dog owners who have not yet secured a tag for their dogs are hereby notified to procure same at once.

Pursuant to By-laws 810 and 1018 of the Town of Napanee, all dogs owned in the Town must be registered, numbered, and described in the office of the undersigned, where tags may be had.

Any person violating this By-law is liable to prosecution, and if convicted to a penalty not exceeding $50.00.

F. W. BARRETT,
28b Chief Constable.

WALKER'S GARAGE

Motorists and others are assured of reliable service on their cars, batteries and any work entrusted to us, including Oxo-Acetylene Welding, Brazing, etc.

We use genuine repair parts, and our past year's experience, coupled with the latest equipment, results capable of satisfying the most discriminating customer.

Our spring stock of Tires, Tubes, Batteries and other numerous necessities are arriving daily, and orders for specialties are given prompt attention.

Agents for Star and Durant Cars

Drop in and tell us your motor needs. We can solve your problems.

We aim to keep our prices the lowest possible for first-class service and supplies.

When in doubt consult

C. G. WALKER, Prop.
Phone 17-3. Newburgh. 12-6m

The end of a perfect meal, "Daly's Good Tea". All size packages, at Wallace's.

ABRAHAM LINCOLN.

Was Not a Modernist—Believed In a Personal God.

Abraham Lincoln was not a modernist in religion, nor was he a fundamentalist. He has been called a mystic, in the sense that he felt a close personal communion between his soul and a personal God, and this God-consciousness was evident in the moulding of his character and thoughts. Regular membership in some established church, however, did not appeal to him. President Lincoln once said:

"When any church will inscribe over its altar as its sole qualification for membership the Saviour's condensed statement of the substance of both law and Gospel 'Thou shalt love the Lord thy God with all thy heart and with all thy soul and with all thy mind and thy neighbor as thyself,' that church will I join with all my heart and with all my soul."

Henry C. Whitney, author of "Life on the Circuit, With Lincoln," says:

"Mr. Lincoln's early religious views conformed in no dogmas and creeds, but to the religion of humanity. On Sabbaths, when his partner proceeded to at church, he would hold a simple religious service at home, and would enforce upon his assembled family the duty of kindness toward all animate objects. As he grew to manhood his practical mind discarded all conventional matters appertaining to religion and boldly took issue with every artificial barrier, mediator or approach which lay between his Maker and man."

The God in whom Lincoln believed and with whom he communed was a very intimate God. Mr. Whitney writes:

"Although in apparent opposition to his tendencies to fatalism, he yet believed in the direct intervention of God in our national affairs, and he frequently used to ask Him in a direct manly way to grant this boon, avert that disaster or advise him what to do in a given contingency."

His skepticism appears to have been an impatience with, and dislike of, the rabbitics of creeds and dogmas, and no doubt this was because he had found in those who insisted on the importance of these things a hardness of character and lack of human sympathy which were the faults he most abhorred.

"Intelligence, patriotism, Christianity and a firm reliance on Him who has never yet forsaken this favored land are still competent to adjust, in the best way, all our present difficulty," and in the closing sentence of his first message to Congress, he writes:

"Without guile and with pure purpose let us renew our trust in God and go forward without fear and with manly hearts."

Among the Ancient Pueblos.

The great tribal ganges of the Northern Indians have almost vanished from the plains and these which remain have become perverted under the demands of white civilization.

But in northern New Mexico still exist an independent people, the agricultural Pueblos, who have retained ancient community houses, tilling their ancient fields and transmitting their ancient customs. Taos, the northernmost of the Pueblos and considered one of the most interesting Indian settlements in all the Western civilization, is located not far from the Colorado-New Mexico line.

Taos was built by Pueblo Indians and some of its houses were standing and inhabited before America was discovered by Columbus. The Pueblo was visited as far back as 1540 by the Spanish explorer, Hernando de Alarado, of Coronado's army. It was made a Spanish mission, given a priest and christened San Geronimo (Saint Jerome) in the year 1617, and since those dates has changed little.

Annually at Taos, on Sept. 30, the 600 inhabitants of the terraced community houses which rise tier on tier to the height of five stories, celebrate the most important of their tribal feasts and dances—the festival of San Geronimo Day, dedicated, ostensibly, to their patron saint, but really a thanksgiving to the sun-god for the harvest.

This festival, so old that the patriarchs of the pueblo know not its beginners, is attended by other Pueblos, by Apaches and Navajos.

Why He Had to Smoke.

The visitor sniffed.

"Excuse me, dear," she said, "but what a smell of smoke there is in this room. You surely don't allow husband to smoke in the drawing-room?"

"Well, not as a rule," replied her hostess; "but this morning—"

"My dear," exclaimed the visitor, "you should never make exceptions in cases like this. Last year, Mr. Freddie never smokes in our drawing room."

"Yes," began the young wife, "but—"

"Nonsense, darling! There are no 'buts' at all! In the first place, it's for the sake of discipline. In the second, the ashes ruin one's carpets."

"I quite agree," exclaimed the lectured one. "But this morning my husband simply had to smoke."

"Indeed!" said the visitor. "And why?"

"Because his coat was on fire!"—Tit-Bits.

Stilling Salt.

Salt, as one of the essentials of human diet, has always been held in a value almost inconceivable to us moderns. Science can now produce it readily and cheaply, but in the old days it was only obtainable in certain places, and was therefore rare and costly. Wages, indeed, were once paid partly in salt. Salt held a considerable place in many of the religions of antiquity, as being the means by which food could be preserved, and so the symbol of incorruption. In this way it was generally offered as one of the first fruits of offerings to the gods, and so still the salt was equivalent to risking their displeasure.

Friday and Saturday, Special at Hooper's, Choice Cheddars, 49c. per pound. 26tf

Preserving Powder for preventing fruit from spoiling. 10c. a box, at Wallace's Drug Store.

Unsolved Mysteries

Most of us remember the disaster which befell the Canadian liner Empress of Ireland—now she was sunk in collision in the St. Lawrence river.

When the vessel was about to leave Quebec on what proved to be her last voyage, the ship's cat came hurrying down the gangway, carrying her kittens in her mouth. Efforts were made to get her to return, but although up to that time she had never left the vessel, even when in port, nothing would persuade her to land. The kittens was allowed to take up her quarters in a shed, and consequently escaped with her life.

"Just coincidence!" says the sceptic. Perhaps it was, yet it is by no coincidence the only instance of a similar kind which might be related, and, in any case, the fact that animals have little premonitions that we do not possess is beyond doubt.

What man would venture across an ocean or even out of sight of land without a compass? Yet a cuckoo five months old finds the way from Britain to mid-Africa without a guide. Fish find their way through the uncharted depths of the sea. Herrings come down the East Coast year after year along exactly the same route, and eel migrate in a similar fashion.

Mr. Whitney says the salmon which are spawned in a certain river, and at two years of age are go down to the sea. Such a salmon may spend two or three years in salt water far from the mouth of its native river, yet when the time comes for it to breed, with infallible instinct it returns to the same river and forsakes sea, for hundreds or even thousands of miles up-stream.

Man spends millions of pounds every year in attempts—mostly very poor attempts—to forecast the weather. Yet now and then men have a perfect knowledge of weather conditions not merely for a few hours ahead, but for days or even weeks.

The dabchick, which builds its floating nest at the river's edge, is never caught by flood. The bird appears to know beforehand just how high the river will rise, and fix the nesting period.

On a cloudless day 50 cats have been seen to come out of their nests, carrying their eggs, and migrate to higher ground. Forty-eight hours later rain flooded the old nests, but the wise ants were safe from the floods.

Trout step feeding many hours before rain, often before the barometer shows any indication of a coming storm. Their perfect instinct in this respect has been known to generations of anglers.

Speaking of insects, here is a case which goes beyond doubt. Bee keepers some years ago on her way to Ingoldland, and when well out to sea it was found that a swarm of bees had hidden in the cargo. These rose and settled on a ventilator, and one of the handy men fixed up a rough hive in which the swarm took up their abode.

A week later, early one morning, the swarm left the hive, rose into the air, and disappeared in the east. At the time the ship was passing the Cape Verde Islands, but there were not within sight when the bees left the ship. Yet in some mysterious way the insects knew that land was within flying distance and, after flying for it unerringly across miles of salt water.

Pioneer of the Trams.

It is claimed that the first public road tramway ran from Wandsworth to Croydon, with an extension to Merstham. It passed through Mitcham, where it is recalled by names like Tramway Path and Tramway Terrace, while parts of a main street are still referred to by old inhabitants as the Iron Road.

The tramway sleepers were of stone, some of which are now set up in gardens, while in the Star Inn, at Bisley, is a fender made of a section of the wheel of one of the trucks.

This primitive tramway cost £60,000 to construct, and was used for the transport of coal, lime, building stone, fuller's earth, heartbiddins, sand, and the like. It had a very narrow gauge, and the trucks were drawn along by a team of horses, sometimes associated, as on old canals, with mules and donkeys.

The modern railway from Croydon to Wimbledon runs on part of the old tramway, which was built in 1803. The company that owned it was not dissolved until 1846.—Tit-Bits.

Wasn't Foreman Then.

The Cockney foreman had come across Murphy slacking and smoking on his job, and spoke his mind thus: "Look 'ee here, Murphy. You 're 'ere a contrack job,'an' it ought ter 'ave been finished by'now. Jest you shove that pipe away an' get on with yer work, else it will be the sack for yours." "Well, guffer," said Murphy, deliberately, "yer know I didn's 'ave 'ad built in a dey." "Don't want none o' yer back answers," said the foreman; he paused, and then added: "'Sides, I wasn't the foreman on that job, neither."

The World's Loss.

"Can anyone," the professor asked, addressing his students, "tell me what electricity is?" —A student's hand went up and the youth was invited to expound. He floundered in his explanation, came to a stop, and said that he had known the day before, but had forgotten. "Gentlemen," remarked the professor, drily, "this is the saddest day of my life. You have before you the only man in the world who has ever known what electricity was, and he has forgotten."

—A Child Welfare Clinic for the pre-school child is held each Thursday, from 2 to 4, in the Council Chamber, under the direction of Victorian Order of Nurses.

Bathing Caps, Water Wings, and Thermos Bottles, at Hooper's Drug Store.

SALMON'S WONDERFUL SECRET.

Return to River That Gave Them Birth.

One of nature's greatest mysteries was unfolded a short time ago in the upper reaches of Great Britain's largest rivers.

Hundreds of thousands of salmon, urged by instinct to complete the cycle of their existence, laid their eggs in the small troughs, known as redds, which they had dug with freezed movements of their bodies, afterwards covering the eggs up to be hatched two and a half months later.

While the mother salmon is laying the eggs, the male keeps watch by her side, in readiness to drive off marauders in search of food. They also fertilize the eggs after they have been deposited by the female in the spawning bed.

By the time the spawning is over, father and mother salmon are a sorry sight. Their scales have lost their lustre; their skin has become torn, while their fins and tails, worn by contact with the river bed, are bedraggled.

They must remain for a few months to recuperate. Then they have their way back to the sea, where two or three years before they spurted as smolts—one of the several names given to the salmon at various stages in its development.

Meanwhile, from the pink pea-like eggs in the river bottom are hatched the young fish, known as alevin—tiny slivers of creatures that subsist for some weeks on the contents of the yolk-sac attached to the underpart of their bodies. This stage lasts about two months, at the end of which period, the little fish is roughly an inch long, and emerges from its redd, capable of finding its own food.

As a rule, during the future salmon is called a parr, a name by which it will be known for the next one or two years of its life—years spent in the depths of the river, gorging itself on a diet of water snails, grubs, beetles, flies, and worms.

But while the sprightly young fish grows rapidly at first, quickly attaining a length of seven or eight inches, it acquires no suggestion of the bulk it will develop later in its career. A sojourn in the ocean is necessary to bring about this change.

So it comes about that at the end of its first or second year the smolt, as it is now known, drops down-stream on its long journey to the sea. Day after day it swims on, sometimes moving forward with a sudden and prolonged access of energy, and sometimes dallying for a while in a warm and sunny stretch where the action offers itself in the shape of an insect's fly.

Finally, all being well, the young fish reaches the salt-water area, near the mouth of the river, and its movements become less spasmodic while it acclimatizes itself to the new conditions.

Although it has been definitely ascertained that a year later the fish, then to be termed grilse, will return to the river, little is known of their movements in the meantime. It is believed by some authorities that they spend their time cruising round the coasts in search of food, for at this period of its life the young salmon is voracious and ravenous. It has been long been shown that the growing salmon feeds extensively on these fish.

But of the great return to the rivers there is no doubt. Most women are well in the fact that according to a long series of observation, the salmon return to the same rivers year after year, and that their progeny, there to hand on their heritage of life to the next generation.

No Man's Island.

A house, consisting of one room, which stands in two states, three counties, and four towns at one and the same time is the proud possession of a gentleman-farmer proprietor in the United States. This unique building stands on a tiny island on the borders of Vermont and New Hampshire.

Although the building was once used as a dwelling-house, it is now given up entirely to dancing. Standing in the middle of the dance floor, the visitor can be himself in more different places at once. Beneath his feet is the meeting-point of the boundaries of the two states, of the counties of Grafton, Caledonia, and Essex, and of four towns, Bayerie, Newbury, Bath, and Haverhill.

Locally the place is known as "No Man's Island," and is very popular as a summer dancing pavilion. But the river is subject to floods in the centre of the little island, and it seems likely that before long it will become a way right through both land and house. Meantime, the proprietor thanks his lucky stars that only one of his states, Haverhill, rents along the rate collector.

A Sagacious Hen.

A certain well-known sporting peer had been relating some stories with regard to his hunting experiences, and one of the company suggested that as they were so highly colored he might be unable on a future occasion to repeat them in the same vein. "Well," he replied, with a smile, "I admit that some of them were rather tall yarns. I outdid the wandering hen. A hen set out to see the world, and met a dog in a distant wood. Said the cock—'Are you not afraid, without good wings, of losing your way in all this tangle?' 'Afraid?' the hen replied the hen. 'Every yard or two I lay an egg by which to guide myself back!'"

Grapefruit.

One housewife cuts the grapefruit into halves, sprinkles them with salt, night and into each half of the fruit she pours a tablespoonful of honey. "Not one of her guests but her family pronounce it a great improvement."

Chemists' Colored Globes.

The long-familiar colored globes in chemists' windows first displayed by the Moorish druggists of Arabia and Spain.

An exceptionally fine showing of latest styles in Bathing Caps, at Wallace's. Prices from 25c. to $1.00.

Camp life made bearable when "Skeeter Scare" is used. It keeps the black flies and mosquitoes away. In the bottle, at Hooper's Drug Store.

Has Life's Hard Knocks Taken the Fight Out of You

If You Are In Your Twenties or Your Sixties, Why Lag Behind Others? Why Be Housework a Burden—Your Job a Bore? Why Not Be Well and Be as Active as Nature Intended, Through New Natural Genuine Phospho-Cod Nerve, Blood and Body Building Tonic.

That's Not Guesswork, But Judgment.

Weakness, Fatigue, Run Down, Coughs, Colds Mean Loss of Nerve Strength

Your brain is the central power house of your nervous system; thousands of nerves, like wires. They carry the messages — the energy. Your muscles do the work. But you are not one whit stronger than your nerves — they are the source of all your strength. Through overwork, worry, grief, colds, hardship and neglect you become generally run down, fail to get your regular sleep, find it hard to do your work, and are played out at night. Perhaps you're restless, irritable, nervous and fidgety over everything you do. Your internal organs seem to get out of gear, stomach fails to digest food forming gas and your heart palpitates. You have more little headaches sometimes like a band around your forehead, cramps in your neck or legs, are constipated. Food don't agree, wont assimilate, you have disagreeable feelings and weakness almost all over. You're so discouraged. Appears there's something wrong with the world — whereas, there's something the matter with you. You're one of those run-down, worn-out, tired, shattered peplexes, frazzled Americans!

When Using Phospho-Cod You Notice—

First your appetite improves. Food smells and tastes good — Next you sleep better, awake refreshed, strengthened — If you had a cough or cold this soon disappears — Digestion is toned — Gas and bloating stops — Tissues nourished — There's pink in your cheeks — Soon you're in the pink of condition and the whole world looks rosy!

Put Pink In Your Cheeks; Get In the Pink of Condition Through Phospho-Cod Nerve Blood and Body Building Tonic—Nature's Best Assistant.

Laugh and the world laughs with CALL ON YOUR DEALER TO-DAY

PHOSPHO-COD is for sale by HOOPER'S DRUG STORE, PHONE 61 NAPANEE, who will be pleased to send a bottle by mail to those unable to call at the store, on receipt of 25 cents additional to pay postage. Regular price $1.25 per pint bottle; $1.50 mailed to any address in Canada.

DESERONTO—Clare Malley.
TWEED—Geo. E. Fenwick.
NEWBURGH—W. E. Wallwin.
TAMWORTH—L. J. Pearson.
BATH—D. H. Robinson.
ENTERPRISE—E. E. Fenwick.
MARLBANK—John Wilson.
YARKER—R. W. Freeman.

MINUTES OF THE COUNCIL OF THE TOWNSHIP OF ADOLPHUSTOWN.

FIFTH SESSION.

Council Chamber, July 8th, 1924.

Council met to read and consider the Engineer's Report of the ditch scheme in the 2nd Concession.

Members all present, except Mr. Chalmers.

Reeve in the chair.

Moved by Mr. Robertson, seconded by J. J. Garvin, that the minutes of last meeting be adopted as read. Carried.

Moved by Stephen Mack, seconded by J. J. Garvin, that this Council make a grant of $75.00 to spend on repairing the Western end of Road Division No. 5. Carried.

Moved by Jas. E. Robertson, seconded by Stephen Mack, that W. H. Duffett be paid the sum of thirty-nine dollars ($39.00) in full for sanitary inspections and medical calls, etc. Carried.

Moved by Jas. E. Robertson, seconded by Stephen Mack, that this Council adjourn till call of the Reeve.

J. S. JOHNSON, Reeve. A. C. DAVIS, Township Clerk.

WRIGLEY'S
after every meal

Cleanses mouth and teeth and aids digestion.

Relieves that overeaten feeling and acid mouth.

Its i-a-s-t-i-n-g flavor satisfies the craving for sweets.

Wrigley's is double value in the benefit and pleasure it provides.

Sealed in its Purity Package.

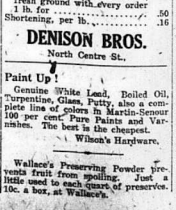

GIVE US A TRY!

WE SELL FOR LESS

2 lbs. California Midget Raisins .20
3 lbs. Cooking Figs for ..... .20
6 lbs. Rice for ..... .25
6 bars Olive Toilet Soap for ..... .25
4 bars White Naptha Soap for... .25
2 lbs. Prunes for ..... .20
1 lb. Black Tea for ..... .50
1 lb. Green Tea for ..... .50
1 lb. G. Jannings, for ..... .50
2 oz. Black Pepper, 1 lb. for ..... .25
Try our Monarch Brand Coffee fresh ground with every order 1 lb. for ..... .50
Shortening, per lb. ..... .16

DENISON BROS.
North Centre St.

Paint Up!

Genuine White Lead, Boiled Oil, Turpentine, Glass, Putty, also a complete line of Paints in Martin-Senour 100 per cent. Pure Paints and Varnishes. The best is the cheapest.

J. Wilson's Hardware.

Wallace's Preserving Powder prevents fruit from spoiling. Just a little used to each quart of preserves. 10c. a box, at Wallace's.

NOTICE!

It never pays to buy poor Seed because it is a little cheaper. You can't afford to take the chance. I sell Council Bluff Seed Corn. It is guaranteed to germinate and grow. I have a stock of all varieties of Fedders, Flints and Dents Corns, also Stowell's Evergreens. I have a nice line of Silver Hull and Rye Buckwheat, Margarin, Siberian and Golden Millets. Try our Chick Starter; it has no equal; you never lose any chicks if you use it.

F. D. MARSH
The Poultry Man.
Dundas St. E., Napanee. Phone 251

WOMAN SUFFERED FOR MONTHS

Weak and Nervous. Made Well by Lydia E. Pinkham's Vegetable Compound

Webbwood, Ont.—"I was in a very weak and run-down condition and always tired from the time I got up until I went to bed. Sleep did not rest me at all. My sister recommended Lydia E. Pinkham's Vegetable Compound to me and others told me about it, but it was from my sister's advice that I took it. It did not take long until I felt strong and headaches left me and my appetite came back to me. I am a farmer's wife and have many things to do outside the house, such as milking, looking after the poultry, and other work. I shall always recommend the Vegetable Compound to all who have the same trouble I had, for it is the best medicine for women."—Mrs LOUIS F. ELSASSER, Hillcrest Farm, Webbwood, Ont.

Another Nervous Woman Finds Relief

Fort Huron, Michigan.—"I suffered for two years with pains in my side, and if I worked very much I was nervous and could not sleep nights when I went to bed. I was sleepy all the day and didn't feel like doing anything, and was so nervous I would bite my finger nails. One of my friends told me about Lydia E. Pinkham's Vegetable Compound, and it helped me so much that I soon felt fine."—Mrs. CHARLES BEELER, 503-14th St., Fort Huron, Mich.

Women who suffer from any feminine ailment should try **Lydia E. Pinkham's Vegetable Compound.** C

ONTARIO ARCHIVES
TORONTO

OLD CHUM
SMOKING TOBACCO
IS FOUR TIMES SEALED

to bring you the full richness and mellow sweetness of this—

"Tobacco of Quality"

Manufactured by
IMPERIAL TOBACCO CO. OF CANADA LIMITED

Patterson's TORONTO

Chocolate Bars,

"so good you can't resist them"

Deliciously Different

The Patterson Candy Co. Limited TORONTO

Advertisin' is the keystone to the arch in your business building. With out it the whole thing would come tumblin' down and be good for nothin' but junk

Smilin' Bill

You Regulate Financial Loss

Fires occur in spite of precautions. Property is destroyed in spite of the fire fighters' best efforts. But there is no "in spite of" where dependable insurance is concerned. The value of the property can be saved.

Adequate insurance is the one sure protection against financial loss through fire. Can you afford to be without it?

A. L. DAFOE
(Office of the late W. F. HALL)

F. C. MARTIN & SON
FUNERAL DIRECTORS AND EMBALMERS
MOTOR AMBULANCE
Parlors and Office, Dundas Street, Napanee.
Office Telephone No. 74.
Residence Telephone No. 375.
We succeed Ming & Hambly, who will assist us for a time.

F. C. MARTIN & SON 49-6m

Would not be Without Zutoo Tablets At Any Cost

Mr. A. O. Norton, the millionaire Jack Manufacturer, of Boston, who recently died, was a great "booster" for Zutoo Tablets.

He suffered from headaches from childhood and when he found Zutoo Tablets stopped these headaches in a few minutes and left no bad effects, he began recommending them to his family and friends. In an unsolicited letter, Mr. Norton says in closing:

"My family use them when ever needed with equally good results. I have frequently given them to friends who were suffering from Headache and they never failed to give quick relief. I always carry Zutoo Tablets in my grip on the road and WOULD NOT BE WITHOUT THEM AT ANY COST."

25 cents per box—at all dealers.

NEW ELECTORAL MAP OF CANADA BROUGHT BEFORE PARLIAMENT

Under Redistribution Toronto Gets Three New Seats, Manitoba Two, Alberta Four, Saskatchewan Five and B. C. One—Nova Scotia Loses One.

The new seats in Ontario embrace North Temiskaming, Kenora-Rainy River, three more in the City of Toronto and one in the County of Essex. The six seats which disappear are Dufferin, added to Simcoe; East Peterboro to Hastings; Lennox and Addington, divided between Prince Edward and Frontenac, half going to either of these counties; North Ontario to Muskoka and the Union of the Elgins, East and West. Stormont and Glengarry, which heretofore have been one constituency, have been separated. Each will now have a member. Dundas will be merged with Grenville. There are some slight changes in the map elsewhere throughout the province, affecting Kent, Lambton and Hamilton boundaries to a slight degree.

SCRUB ANIMALS UNPROFITABLE

Dairy cows are the chief revenue producers in the district surrounding Napanee and some excellent cows are to be seen, but a census taken recently shows that over fifty per cent. of the bulls kept in one Township are grades. The following results of fifteen years experimental work at Iowa Experimental Station shows the importance of a pure bred sire. Average production of sixteen lactations of three scrub cows was 3,688 pounds of milk and 175.3 pounds of butter fat. Average production of fifteen lactations of three daughters, first cross of pure bred Holstein Bull was 6,717 pounds of milk and 276.7 pounds of butterfat. Average production of sixteen lactations of six granddaughters, second cross of Purebred Holstein Bull was 10,325 pounds of milk and 399.48 pounds of butter fat. A good individual with a good pedigree is the kind to use. Banishing the scrub means money to anyone who keeps cattle, puts the owner in a better frame of mind and removes the cause of sore eyes which results from looking at mongrel, slab sided, narrow chested animals in the barnyard. Pedigree alone is not sufficient, but pedigree and desirable conformation go together. The constant improvement of grade herds by the use of a pure bred sire of one breed is greatly to the advantage of those engaged in dairying. Agricultural Representative, J. Laughland, will assist farmers in getting stock to improve their herds.

PROMOTIONS

S. S. No. 8, Camden,

Jr. IV. to Sr. IV.—Aleta Wagar, hon.; Harold Hartman.

Sr. III. to Jr. IV.—Norma Hicks, hon.; Stewart Hart, hon.

Jr. III. to Sr. III.—Aleta Lakins.

Sr. II. to Jr. III.—Esther Purcell, hon.; Flien McKnight, hon.

M. HILL.

S. S. No. 19, North Fredericksburgh,

To Sr. IV.—Helen Barnhardt, Dorothy Spragnett.

To Jr. IV.—Hazel Sherman and Elvin Fitchett, equal; Addie Clancy, Gladys Sherman, Henrietta Leslie, George Sherman, Mervin Sherman, Aubrey Moore, Orval Fitchett.

To Sr. III. Kennedie Griffiths.

To Jr. III. Harold Barnhardt, Aleta Fitchett, Mildred Irish, Mary Clancy.

To Second—Beryl Leslie, Beatrice Moore, Nina Sherman, Bessie Fitchett Curl Sherman, Claud Sherman, Franklin Fox.

To Sr. I.—Marion Fitchett and Jack Sproule, equal; Bessie Irish.

Sr. Pr. — Marguerite Matthews, Hugh Sproule, Ellen Fox.

Jr. Pr.—Oscar Jackson.

G. W. PARKS.

To get an idea of the fragrance and daintiness of "Yardley" Toilet preparations buy a 0c. can of Old English Lavender Talcum. Sold in the leading stores the world over. In Napanee at Wallace's.

It was a bleak and stormy night, and Sandy had gone to bed early. He had not been doing ere he was awakened by a loud and persistent rat-a-tat at the door. Climbing sleepily out of bed, he went to the window, raised it up, and inquired in a sleepy voice: "Wha's there?"

"I'm cold and hungry, guv-nor, an' I ain't 'ad a meal for a week," came a plaintive voice from below. "Will yer gimme, twenty-five cents for a bed?"

"Hadd on a meenit till I come doon an' see it," was Sandy's cautious reply.

An American, on a jamboree in Paris, kept saying: "I wanna take this town apart and see what makes it tick."

A couple of his chums were in bettes condition. They got him back to the hotel. And, as they deposited him in his bed, they also left several paving stones and a few bricks. One of them was in attendance the next morning when the roysterer awoke, banged his toe against a paving stone and demanded: "What does this mean?"

"Well, my boy," was the reply "you insisted on taking the town apart."

At our railway station the other morning I overheard the following dialogue:

Porter (to sailor who had thrown a banana skin on platform): Hi! The company won't have that.

Sailor: Won't have what?

Porter (pointing to banana skin): Won't have that.

Sailor: Won't they? Well, never mind, old sport, share it between you and the ticket collector.

HELD TO RANSOM.

Instances When Britons Were Victims of Bandits.

The dramatic case reported from China, of armed bandits forcibly seizing peaceful travellers and holding them to ransom, has a number of parallels in the past.

As a general rule, the scenes of these darting exploits have been the remoter portions of Europe; but Asia Minor, North Africa, and certain of the South American Republics have also earned an uneviable notoriety in this respect, writes literary Canadian in Chambers' Journal.

Turkey has a very unsavory reputation for such outrages, which appear to be committed there almost with impunity. At any rate, it is very seldom that anyone is brought to book.

In 1896an instance occurred near Smyrna, when an English officer, Brig.-Gen. Marriott, was captured by brigands, who demanded £15,000, "and no questions asked," for releasing him. By good luck, the officer managed to make his predicament known to the authorities.

The latter acted promptly and, throwing a strong cordon of troops round the band, compelled the whole gang to surrender. But, as a preliminary, the military had to guarantee that the chief should not be arrested.

When a sufficiently large ransom is put u pthe victims of such outrages are, as a rule, given their liberty at once; and even when the cash transaction is not completed, the usual custom among the bandit fraternity is to set them free after an interval of suspense.

Twice of the recent cases of holding British subjects to ransom have occurred in Morocco, where life is always wild and lawless.

A distinguished victim of unwelcome attentions of this sort was Kaid Sir Harry Maclean, who was carried off by a party of Moors in July, 1907. What made the exploit all the more daring was that Sir Harry happened to be the commander-in-chief of the Sultan's bodyguard. Still, this did not avail him much, as he was kept a close prisoner for seven months.

Raisuli, the head of the Erif tribe, who brought off the capture, was something of a protiteer in the bandit world, as he demanded £5,000 down, and £15,000 to follow, as a suitable ransom.

After a good deal of haggling, the British Government agreed to pay this, but only on the understanding that the Sultan himself would refund it. This undertaking, it is creditable to note, was honorably discharged by his Sherecefian Majesty Mulai Hafid.

However, he doubtless got it back (and a bit more) from the rascally Raisuli, for the Moorish authorities have ways of their own of extracting cash from their subjects.

Ski-ers Jump From Dizzy Heights.

What is classed as real sport, with a dash of adventure, is described by Stephen Lawford, writing from St. Moritz, Switzerland, as follows:

Imagine a snow road leading straight, white and smooth, down the steepest part of the mountain slope of a pine-dotted mountain side.

In the middle of this road the snow has been banked up to form a scarp, of which, as you look up at it, the nearer wall is practically perpendicular and several feet high. After this the track plunges downward more steeply than ever, ending hundreds of feet below in a wide open space.

All round the track and on the overlooking heights stands a gay-colored multitude—the skiers and the "schibers," the sport-mad and the port drinkers of all nations. Above all the serenely indifferent, the mighty snow-crested Alps reached up to the glittering blue sky.

Hither up the slope a self-propelled pigmy on skies climbs laboriously sideways and upward. Turning suddenly, the tiny figure straightens itself, and with the swoop of a swallow flashes downwards.

Just before he reaches the scarp the ski-jumper whirls his arms, crouches, and, leaping up, launches himself into space.

For an astounding number of seconds he remains in the air. There is a gasp from the onlookers. Then a crack like a pistol shot rings through the frosty air as his skis strike the snow. He reels, recovers his balance, and dashes on with indescribable velocity. At the end of the run he juggles with his feet, turns completely around, and comes to a halt facing up the slope.

He is followed by others, representatives of many nations, each striving to hurl himself further than his rivals. Some, unable to recover their balance after landing, roll head over heels. Miraculously unhurt and with seemingly unconcerned, they dust themselves up and clamber up the slope again.

Toad Spurts Blood.

The so-called "horn-toad" of the Southwestern States, which is really a small lizard, has a habit of "spitting blood," as the boys of that region will tell one. But Prof. Vernon Baily, chief field naturalist of the U. S. Agricultural Department's biological survey, says the blood comes from the creature's mouth, not from its eyes. The Mexican's call them "sacred toads," because they drop tears of blood. This weapon, however, is more like shooting, or squirting, a fine stream of spray, sometimes to a distance of several feet.

Pleased Her.

"What did you say when Jack threatened to kiss you?"

"I told him I'd just like to see him."

"And then?"

"Well, Jack always tries to do what I like."

Employment Brings Happiness.

Employment, which Galen calls "Nature's physician," is so essential to human happiness that indolence is justly considered the mother of misery.

Two ideal Summer drinks, Welsh's Grape Juice and Mont Lime Juice. For sale at Wallace's.

Hard and Soft Cord Wood for sale, cut stove wood length. R. LIGHT.

FEEL IT HEAL Mentholatum SUNBURN SPRAINS ACHING FEET
25c. 50c. & $1.—TUBES 30c.—At all Drug Stores

CITY OF MYSTERY AND MIRTH.

"Magic" That Will Amuse Millions of People.

Why is it that the shy, quiet people will go out of their way and pay to be scared? Nervous girls, middle-aged and portly men, and elderly spinsters who never cross a road without looking both ways, are unable to resist the lure of the showmen's "fright" machines.

The secret lies in the fact that these instruments of frightfulness are absolutely safe, yet provide all the excitement of a narrow escape from a nasty smash. Knowing that the greater the thrill the bigger the draw, the organizers of the pleasure park at the British Empire Exhibition have ransacked the world for novelties. By April something like a million pounds will have been spent on providing "all the fun of the fair" on forty-seven acres of ground.

The big thrills include two racing coasters, a giant switchback, a scenic railway, a mountain watercrafts guaranteed to scare without peril, a "Whirl of the World," "Jack and Jill," and nearly a thousand side-shows.

"Jack and Jill" is a kind of moving staircase with chairs. You sit down and are taken to a good height, then deposited on a slope as slippery as ice. Down you fly at a speed that makes you gasp for breath.

The "Whirl of the World" provides bumps without bruises. A pavilion is being erected with a level floor once; and even when the cash trains are let slatted discs each 15 feet in circumference. These revolve in opposite directions at speeds varying from four to seven miles an hour. Small two-seater cars with four castor wheels will take the floor and be flung this way and that, according to the direction of the disc with which they come into contact. Between the two passengers in the car is a lever; pushed forward it exerts a downward pressure on the front wheels, causing it to grip the disc under it, so that if the disc is spinning to the left the car will go that way. Pulling the lever backward releves the front wheel and engages that in the rear, which may be on a disc spinning to the right.

Pressure may be applied to the right and left wheels in the same way, so that the skill of the passenger manipulating the lever determines the length of time the car remains on the revolving discs and the variety and excitement of the ride. Forty cars may be on the floor at once; they will bump, of course, but this part of the ride. Cars thrown off at either end arrive on "dead" ground. They are then conveyed by an endless belt to the starting-point.

The mountain water-chute is built on a base with a circumference of 150 feet, and rises to a height of 80 feet. Passengers sit in a boat which ascends a luminous lift shaft decorated with multi-colored lights. At the top the boat is ejected into the water-chute and dashes down at terrific speed.

The "Derby Race" will resemble an ordinary merry-go-round, with the difference that by means of a new mechanical device the horses will race. Moving in rows of five, they will draw ahead or fall behind each other as they make the circuit of the course.

The search for Aladdin's lamp in a globe 50 feet high promises to be one of the most exciting shows in the park. Five pounds is concealed in the lamp, awaiting its discoverer. It is hidden somewhere in the cave, but although its seekers may see it, they may also find that, when they run towards it, the lamp changes into a grinning face or a castle wall. Caskets brimming with jewels are opened and dissolve again before one's eyes.

Glass doors and windows, false and swaying walls, a sudden storm and blinding rain—which wets one not at all—a pit, a high bridge, all these lewder the search for the lamp. As many of the earth's wonders as possible are packed within this magic globe.

Sweden's Ancient Glory.

Cities of Southern Sweden webs among the greatest commercial centres of the civilized world during the Middle Ages. Stockholm and Lund ranked with London and Paris. They absorbed the commerce of the northern seas, and were the admiration of thousands of travellers and merchants who passed through them and trafficked with them. Later Sweden was the great military power of northern Europe. The ambassadors of the Swedish kings were received with the utmost deference in every court. Her soldiers won great victories and spread her fame. Sweden is to-day a peaceful kingdom. Even the secession of Norway was accomplished without bloodshed. Denmark once dominecred and tyrannized over both kingdoms.

Preferred the Artillery.

"Bang!" went the rifles at the manoeuvres. "Oo!" screamed a pretty girl—a nice, decorous, surprised little scream. She stepped backwards into the arms of a young man.

"Oh!" she said blushfut. "I was frightened by the rifles. I beg your pardon."

"Not at all," said the young man. "Let's go and watch the artillery."

Jews.

There is no difference between a Russian Jew and the ordinary Hebrew, except of course, in nationality. Russia was the first place the Jews migrated to when they were driven out of Palestine. From there they spread to Poland and eventually found their way all over Europe and the rest of the world.

Must Be Public.

"Are you in favor of women taking part in public affairs?"

"It's all right if you really want the affairs public."

MURINE Keeps EYES Clear, Bright and Beautiful
Write Murine Co., Chicago, for Eye Care Book

McLAREN'S INVINCIBLE OLIVES

Scientifically packed---fresh as the day they were bottled

YOUR GROCER CAN SUPPLY YOU

Don't just ask for McLaren's. Say McLaren's "Invincible." Also ask for McLaren's Invincible Jelly Powders, Quick Puddings and Flavoring Extracts

FOR OVER FIFTY YEARS

SINCE 1869 this Bank has been identified inseparably with the development and progress of the Dominion. A Canadian institution energized and directed by Canadians, it serves every phase of our business and private life at home; and has played no small part in the steady expansion of Canadian trade in foreign markets.

From a small beginning it has grown through sound business principles to a place among the largest and strongest banks of the world.

You will find this Bank a sympathetic factor in your business and private banking.

THE ROYAL BANK OF CANADA

W. J. WIGGINS, Manager
Napanee Branch.
Branches at Tweed Odessa, Bath, Stella, Enterprise

G236

Profit on Hogs

AS a Bank closely associated with Canada's productive industries, we encourage progressive enterprise in farmers. If you seek to increase your profits through greater hog production consult the financing of your project with our local Manager.

THE STANDARD BANK OF CANADA

Napanee Branch, R. R. White, Manager.
Branches also at Belleville, Brighton, Camden East, Deseronto, Newburgh, Picton, Trenton and Kingston.

BATH

Miss Edith Calver is still quite ill. Miss Edith Haselton is seriously ill.—Several people from the village attended the celebration at Napanee on the 12th.—Mrs. H. D. Wemp is visiting friends in Toronto.—Miss Patience Williams is again occupying Mr. Wm. Doyle's house for the summer.—The Misses Mary and Carrie Davy, Messrs. George, Jr., and Chas. Davy, Mr. Fred Hall and Mrs. Ellen Revell attended the reception following the Davy-Wart wedding at Wm. Davy's, Kingston, on Wednesday evening last.—The Messrs. Charles and Albert Hudson and families and Mr. and Mrs. Fred Hagerman also attended the same reception.

Mail Orders promptly filled at Wallace's Drug Store.

Something real new, useful and pretty in Pennants. Pillow Covers and other Souvenirs at Hooper's Drug Store.

$ $ $ $ $ $ $ $ $ $

H. L. VanLuven

Pianos of best quality. Special for July 1st and the following two weeks: A high grade Piano, fully guaranteed, $339.00. See these Pianos and you will appreciate the wonderful value.

CARS at Normile's new Garage. All New Model Fords. Star Sedan at a bargain.

1,300-lb. 4-year-old horse.

A Neatly Printed Job

Attracts attention and adds to the prestige of your business. There is nothing so unsightly as a poorly printed, unbalanced job of Printing, which finds its way into the waste basket. A neatly printed job

Is Pleasing to the Eye

and commands attention. The latter is the kind we do. Our office is fitted up with the latest type faces, machinery, etc., and we take pride in the class of work we turn out. When you get ready for that next order of Printing, try

The Beaver Office

Our Motto: First class work, promptly delivered.

Mail Orders

Given prompt attention, and Job delivered the same day, if possible.

Masters & Tierney
UNDERTAKERS
Successors to Carscallen Bros.
Motor and Horse Drawn Equipment
Dealers in
Wallpapers, Window Shades and Mouldings
Centre St. South
House phone 145. Office phone 30
12-6m

COAL!

Until further notice we offer Choice Anthracite Furnace Coal at $14.50 per ton, and Stove and Chestnut at $14.50 per ton.

Chas. Stevens Co., Ltd.
Dist

Going Fishing?

Drop in and look over our attractive line of Fishing Tackle. Steel Rods, Reels, and a special line of artificial bait; sure to catch the big ones.

Wilson's Hardware.

Take a Brownie or Kodak with you on every outing! A 2 A Brownie costs $3.50, and takes splendid pictures. For sale at Wallace's.

ONTARIO ARCHIVES TORONTO

Ladies' White Canvas Footwear

In a Big Clearing Sale at **$1.49**

60 pairs of our regular $2.50, $3.00 and $3.50 Fine White Canvas Shoes, in Strap or Oxford style; some black trimmed. Made with Cuban or low heels. The well known Kingsbury Snow White Brand.

Ladies' $5.00 and $6.00 Suede Strap Shoes

In Biege, Log Cabin, Grey, etc. Neat styles of this season's make- Sizes 2½ to 6.

Saturday Bargain **$3.45**

Boston Leather Bags

$1.98, $2.50 and $3.50

THE J. J. HAINES SHOE HOUSES

The Market Grocery

High-class Groceries.
Fresh Fruits and Vegetables.
Breakfast Bacon, Cooked Ham.
Sterilized Old Cheese.
New Cheese, Cream Cheese.
Red Cross Canned Salmon.
Kipper Snacks, Herrings.
Mackerel, Haddies.
Potted Meats, Lobsters.
Mushrooms.

Try our special lines in Teas, Coffee and Cocoa.

THOMPSON BROS.
Quality Grocers
'PHONE 154

Plymouth Binder Twine

THE TWINE THAT BINDS

No waste—full measure, and full average weight to bundle. Be sure and ask for Plymouth Twine.

Boyle & Son
AGENTS

One must not only be cool, but must **Look cool**

—the summer look,
—the summer tone,
—summer-weight fabric in a distinctly new color note! We should charge more for

The *Carlton*

$27.50

Come in. Try it on.

The above cut represents only one of the many fine lines of Men's Summer Suits we are showing.

We have a splendid range of Suits in all desirable shades of grey, tan, brown and blue, at prices from $18.50 to $30.00.

New Summer Shirts

We have just taken into stock a new range of Shirts specially suited for hot weather wear.

TAN, IN SELF STRIPE—Soft collar to match, at $3.00.
FORSYTH'S FORSYLK FABRIC—Soft collar to match; tan or grey; at $3.50.
ENGLISH BROADCLOTH SHIRTS—Soft collar to match; tan only. $3.50.
FORSYTH'S EGYPTIAN SHANTUNG SHIRTS—Soft collar to match. $4.50.

We are also showing an extensive range in tans, greys, blues and striped effects, at from $1.75 to $5.00.

THE GRAHAM CO.

JULY BARGAINS

Any pair of Ladies' White Canvas Footwear and Patent Leather Sandals 16 go at $1.95 pair.
Any pair of Men's, Boys' and Women's White Fleetfoot to go at $1.00 pair.
Men's $5.00 Work Boots, sale price $2.90.
2 Good Work Shirts, sale price $1.75.
$25 Ready-to-Wear Suits, sale $19.75.
$20 Suits $16.50. $15 Suits $12.95.
Boys' $12 Suits, sale price $6.95.
Boys' $10 Suits, sale price $8.75.
Men's $12 Raincoats, sale price $9.95.
$35 Blue Serge Suits, sale price $27.50.

W. W. ADAMS
Men's and Boys' Furnishings.
Merchant Tailor. NEWBURGH.

UNITED CIGAR STORE AND POOL ROOM.

Tobaccos, Cigars, Cigarettes and Smokers' Sundries.

Cars for hire day or night.

F. B. JOHNSTON.
Tel. 309. 38tf Props.

Paint Up!

Genuine White Lead, Boiled Oil, Turpentine, Glass, Putty, also a complete line of colors in Martin-Senour 100 per cent. Pure Paints and Varnishes. The best in the cheapest.

Wilson's Hardware.

Binder Twine.

Plymouth Binder Twine has been reduced. See new prices at

29a BOYLE & SON'S.

Card of Thanks.

Mr. James Reid and family take this opportunity of expressing their appreciation of the many kindnesses shown their friends and neighbors during their recent bereavement.

Card of Thanks.

Mr. and Mrs. R. B. McMullen (nee Miss Laura I. Lewis, R.N.) of Rochester, N.Y., wish to thank their many friends of Switzerville and vicinity for their generous gifts given them at their shower held at her home, on Thursday evening, July 3rd. 29ap

Lawn Social at Union Church.

A Lawn Social will be held on the Union Church grounds, Bath Circuit, on Wednesday evening, July 23rd, 1924. A good programme is being provided. Besides local talent, the following will be present to assist:—Mr. and Mrs. Bert Seymour, Chief F. W. Barrett, and Miss Alma Wales, of Napanee. Admission 25c. and 15c., which includes one serving of ice cream and cake.

Beulah Lawn Social is postponed until Monday evening, July 21st. 29a

Yacht Races at Kingston.

The yacht races held at Kingston, on Saturday, were attended by several of our local yachting sports who took part in the different events. In the "R" class, Dr. Harold Ward's "Wanaba" took fifth place. In the first round of the Veteran's class, "Dolphin", owned by M. B. Mills, was first; "Heather", owned by P. U. Laidley, was second, and "Katy Gray" owned by A. A. Bartlett, was fourth. In the second round, the finish was the same, with the exception that Katy Gray did not finish.

Special Attention.

We direct attention to an interesting announcement, by Dr. Ray, Eye Specialist, of Belleville, who has by request decided to visit Napanee every Friday afternoon, from 12.30 to 4.30, commencing on July 25th. This will be an opportunity for those in this locality whose eyes need attention to consult a reliable and well known sight specialist of many years' experience, who has been practising twenty years in the office he now occupies and whose skill and ability has been verified by prominent specialists in Canada, United States and England, and just recently by the celebrated Mayo Bros., Clinics, of Rochester, Minn., and his services will not cost any more than those of any first class Optometrist. 29a

Another English preparation of rare virtue, Evans-Williams' Shampoo Powders, in ordinary Henna and Quinsian shades, for sale at Wallace's.

IN MEMORIAM

It is with deep regret we record the death of George B. Allan, of Napanee. George was with us in 1922-23. He obtained the Book-keeping Diploma, and won the Gold Medal.

At the Memorial service held in the Chapel on Wednesday evening, April 30th, Mr. Snelgrove, Principal of the Commercial Department, paid the following beautiful tribute:—

I feel that I am unable to pay tribute to such a one as George Allan, not that I did not know George, not that I did not come in close touch with him, but that my knowledge of the English language is too limited to say what I feel that such a one as he deserves.

George Allan was born, I believe, in Scotland, came to this country when he was a very small boy, found himself located with good friends at Napanee, where he no doubt received his early training.

When the call came to fight for the Mother Country and for our own Country, George responded as a man. I understand from those who knew him even better than I, that when George enlisted, he was a good boy, while he was over in the trenches, and some of you know what that means, he was still a good boy; and when he came back, I know this, he was still a good boy.

What a glorious reputation; what a noble character a man must have to be able to keep up such a reputation.

George, as some of you know, was with us last year as a Commercial Student, George was with us last year as a gentleman, he was with us as a Real Man.

He was not a particularly bright scholar, but what he undertook to do he finished WELL. It was only necessary to see him to think he was a gentleman, and it was only necessary to meet him to know he was.

He won last year not only our Book-keeping Diploma, but also our Book-keeping Medal, and he has since made marked success with his work; but I believe God had a greater work for him and therefore called him. His call came suddenly, but his passing was without pain, as I understand, he died instantly.

I, with some of the students, attended his funeral, and it was clearly seen that he must have been held in the very highest respect in his home town. He was buried with full military honours.

Those of us who knew him may well take him as an example for his was a clean life, made possible by living close to God, and I believe that he to-day enjoys Eternal Rest and Happiness.—Albert College Times.

The last lot of Weather Prophets sold out so quickly that dozens were disappointed in not getting theirs. For that reason we have procured a few hundred more to sell at 60c. If you order by mail, add 7c. for postage. Wallace's, Napanee's Leading Drug Store.

LOCAL GOLF TOURNAMENT.

On Wednesday afternoon the Napanee Golf Club held the first of a series of competitions which will be given during the summer. Tea was served by the ladies of the Club. The winners in the various events were as follows:—

Men's 5-role Handicap—Mr. H. T. Rees.

Men's Driving Competition—Mr. Douglas Dolier.

Ladies' 4-hole Match—Miss Gladys Miller.

Ladies' Driving Competition—Miss Beulah Spencer.

HOGS WANTED

Hogs, Cattle and Calves Wanted

Will ship hogs on Wednesday, July 23rd, and pay the highest market prices for hogs. Hogs 150 lbs. and under will not be taken. 3c. to 4c. off for sows. Will pay for calves according to quality. Light, young, inferior calves not wanted at any price. Highest prices for fat cattle. 'Phone 238 before selling.

C. W. HAMBLY.

YARKER.

A number from our village and vicinity attended the celebration at Napanee on Saturday last.—We hear we are to have a lawn social in the near future. We are glad to have something to liven up the village, as it has been pretty quiet here.—The social at Wilton was a decided success.—There is some rumors of the Benjamin Wheel Factory being sold. If that is true it would mean our little village would be greatly benefited. So many families are moving away on account of there being no work here. —Strawberries have been quite plentiful this year.—New potatoes were offered here for sale at 70c. a peck.—Mr. and Mrs. A. E. Holland are home after a trip to North Bay, visiting their daughter, Mrs. Gerald Warner. —Mr. Bruce Richardson is in Newburgh for a few days, taking charge of the barber shop there while Mr. Wartman is taking a holiday. — Mr. W. M. Wilson had a sale of household furniture on Wednesday. He expects to move to Toronto.

The best combination known for killing potato bugs is Arsenate of Lead with a little Berger's Paris Green added. A fresh supply at Wallace's.

TAMWORTH

Rev. Mr. Clarke is with the Taxis boys in camp at Switzer's Landing, Varty Lake.—Fraser Robinson and Mr. Redden's family motored to Niagara Falls to visit friends. — The County Road Engineer and men are busy putting gravel on our streets and public roads. — Rev. Calvin Thompson, of Pontiac, Mich., will preach here in the Methodist Church on Sunday evening, July 27th.—William Schoolcraft, while on the road to Arden, got out to help a man with his car up a hill. The tail Mr. Schoolcraft had while lifting, broke, letting the car come back, running over him and breaking two ribs on each side, also receiving a bad shaking up. He is under the Doctor's care.—D. R. Fletcher has another school at Thamesville, Ont.—A. B. Carscallen has gone on his holidays.—Miss Marion Kennedy, of Chatham, is visiting at L. P. Wells'.

CENTREVILLE

Who said Centreville was dead?—The farmers of this vicinity are busy making hay while the sun shines. — Many from here attended the celebration at Napanee on Saturday, July 12th. All report a glorious time. — Mr. Milton Conners spent Sunday at Frank Thompson's. — Mr. Reginald Gardiner and Mr. Bruce Craig, of Kingston, spent Sunday with the Misses Marion and Evelyn McGill. — The Boy's Camp, which was held at Varty Lake, broke up on Wednesday last.—Mr. Al. Wilson and his Society Entertainers of Belleville, are having a dance at Centreville, on Wednesday, July 23rd. Come and bring your friends. Mr. Floyd Martin and Mr. Howard Perry spent Wednesday afternoon at Centreville.—Mr. Harry Doupe at T. E. McGill's, on Sunday evening, and Mr. Horace Clancy at Joe Doupe's.—Mr. M. McCutcheon spent Wednesday evening at Fred Miller's.—Mr. Willie Nugent spent Sunday evening the guest of Miss Florence Leabhead.

Dyeing Trees.

How would you like a glue forest? A number of German scientists have taken up dyeing with glue. They have discovered that they can transform trees in two nights, and can turn them red or blue or purple, simply by an aniline-dye injection. The scientist made a large tree a perfect green with two ounces of dye and 200 gallons of water. He vaccinated it so successfully that not only the branches, leaves, but even the interior of the trunk assumed an azure hue. By this process of injections it may be possible to change a forest to any color desired. At present the colors of flowers are being changed by screening processes; and certain plants are having their growth promoted by violet rays and by the use of chloroform. Dutch bulbs have been retarded and made to bloom with greater lovelinesses when the effect of the anaesthetic had worn off.

Berry Boxes for sale. Wilson's Hardware.

Delicious Laura Secord Candy fresh each week at Wallace's.

—For Fresh Meats try J. G. Loucks, opposite the Marble Works. Beef from 7c. to 20c. Pork 15c. to 20c. All other meats reduced. 23tf

Friday and Saturday, Special at Hooper's, Choice Chocolates, 49c. per pound.

The girls will appreciate your thoughtfulness if you bring along to the picnic a one or two pound box of Laura Secord Candy. A fresh supply each week at Wallace's.

Hardwood Flooring

Seaman-Kent Hardwood Flooring. Floors re-surfaced. ARTHUR A. SILLS. Tel. 1553W, Coleman Street, Belleville. 27tf

New French Consul-General.

Regis d'Arnould, Baron de Vitrolles, the newly-appointed Consul-General from France to Canada, has already had a distinguished career in the consular service of France. Commencing his career as French consular representative in Hamburg, Germany, he travelled a great deal in that country before being transferred to Cairo, Egypt.

Returning for a short time to Paris, at the outbreak of the late war, he found himself in Constantinople. He was then transferred to Nish, in Serbia, and remained there until the advance of the enemy forced him to move. In 1916 he was sent to Athens, where he found it "a very difficult time for diplomacy." Finally he returned to Paris, where he enjoyed a period of comparative calm before accepting his present post.

As head of the foreign relations branch of the French Government's Chambre de Commerce, the Baron had much to do with the negotiations of the new trade treaty between France and Canada. In the latter connection he had frequent meetings with Canada's representatives, Hon. W. S. Fielding and Hon. Ernest Lapointe.

Accompanied the "Bored."

A Canadian divine who was stopping in Los Angeles went to church the first Sunday after his arrival and later expressed his opinion of the service. He had gone to worship his Maker, but to his surprise, was forced to sit through a long discussion of politics which was delivered under the guise of being a sermon. At the close of the "sermon," the minister announced that when the service was over, he would like to meet the board in the vestry. The Canadian divine, in company with several other solemn-looking gentlemen, proceeded to walk toward the vestry. The minister thinking the usual hand-shake mistake, tapped him gently on the shoulder and said: "I think you are mistaken, sir. This is a meeting of the board." "Well," replied the Canadian divine, "I have listened to your political views for more than an hour, and if anyone has been more bored than I have, I should like to meet him."

Deer Are Plentiful.

It is estimated that there are nearly 441,000 head of deer in the National Forests of the United States. The largest herds are found in the national forests of California, which shelter approximately 185,000 head. Oregon is next to California, with a total of 57,000, its largest herd being in the Santiam National Forest. Montana ranks third, with a total of 41,000 head, the largest single herd of which grazes in the Jefferson National Forest. Idaho is fourth, with a total of nearly 19,000. Arizona has 34,000 head of deer, 10,000 of which graze in the Kaibab National Forest alone. This forest contains the Grand Canyon National Forest Game Preserve, where hunting is not allowed.

And Then.

Money is not very important unless you haven't any.—Allentown Chronicle and News.

July Clean-Up Prices

THERE are still two months of summer weather in which to use light weight material. We invite your inspection of the following lines that are specially priced:

Ladies' Wear

LADIES' STREET DRESSES, in Voiles and Ginghams, ranging in prices to $8.75. Sale price, $3.49.

CHILDREN'S SUMMER DRESSES, in all sizes, in Crepe, Muslin and Gingham. Sale price, from 75c up.

FANCY RATINE VOILE, in blue, sand and green. Reg $1.49. Sale price, 98c yd.

SPLENDID VARIETY OF VOILES. Sale, 45c yd.

FINE SWISS ORGANDIES, in lemon and shell pink. Sale, 75c yd.

FINE WHITE HOMESPUN for Skirts, 54 inches wide. Sale price, $1.49 yd.

SUPERIOR FLANNEL, in sand, blue and grey, 54 inches wide. Sale price, $1.49 yd.

LUSTRON'S SATINETTE, 27 inches wide—so justly popular. Sale price, 50c yd.

COTTON BATHING SUITS, in navy and red. from 98c up.

BATHING CAPS, from 25c up.

Men's Wear

Men's Cotton Hose, extra strong, 25c pair, 5 pairs for $1.00

Men's Silk and Wool Hose, 59c pair, 2 pairs for $1.00.

Men's Work Shirts, khaki, blue, black and white stripe. Real value at 98c.

Men's Khaki Work Pants. On sale, $1.98.

Men's Overalls, A1 quality, black, blue stripe (with bib). Our price $1.98. Why pay more?

Men's and Boys' Belts, all one price, 25c.

Housefurnishings

We have always something new to offer the thrifty housewife. It will pay you to visit our Second Floor.

Special this Week--RUG MATS, just what you want. On sale, $1.19

Linoleums, Congoleums, Oilcloths, Carpets, Rugs, Mats, etc. All new goods. Prices to suit everybody

SHOP AT

A. MacGregor's

THE ECONOMICAL STORE

WONDERLAND

GEO. J. TUSTIN, Proprietor

Presentations for Week of July 18th to 24th

FRIDAY AND SATURDAY.

Lila Leslie, who plays an important role in "THE HUNTRESS," a First National Comedy-Drama, featuring Colleen Moore, was well known internationally as a stage actress before she deserted the footlights for the silver sheet. Miss Leslie's stage career covered appearances not only in this country, but also in England and Australia. Also a good Comedy.

MONDAY AND TUESDAY.

"ONLY A SHOP GIRL" is an old-fashioned name but the picture is far from being old-fashioned, even though the drama from which it was adapted, was written and staged twenty-five years ago. The problems of the working girl are old, old problems, and they never seem to be finally solved. However, we are assured by those who have seen it that "Only a Shop Girl" is going to be a hit, not merely because of its nine-star cast, but because it has a deep, dark mystery running through it, as well as fine comedy, thrilling action and dazzling scenic effects. Also a Special Comedy.

WEDNESDAY AND THURSDAY.

"KENTUCKY DAYS", a romantic drama of the South and West of '49, starring Dustin Farnum. It is colorful, picturesque story with the typical Farnum virility and scores a bull's eye for entertainment. Also a two-reel Comedy.

VANLUVEN

1886-1924

Don't lock the barn door after the horse is gone.

West Virginia Coal—Bituminous, 2-inch and 2x2-inch egg for public buildings can be seen at our office. Prices on request.

Anthracite egg, stove, nut, pea and buckwheat.

Prices for coal are increasing, as you know, and within a short time the real bargains will be gone. Order now.

P.S.—Come and see your coal weighed.

N.B.—All coal weighed on Government tested scales.

Dry Cleaning

No matter how spotted or soiled your garment is, bring it here and let us tell you what can be done with it.

A Complete Cleaning, Dyeing and Tailoring Service

capable of handling with care every problem of renovation and repairing.

JAMES WALTERS
Merchant Tailor. - Napanee

INSURANCE OFFICE OF

H. B. SHERWOOD

John St., Over Wallace's Drug Store

I have opened an office for the sale of

ALL CLASSES OF INSURANCE

Life, Fire, Auto, Accident, etc.

Also for the sale of

Investment Securities and Real Estate

and solicit your business

Without any obligation on your part, I ask anyone desiring information about insurance in any line to call and talk over matters with me pertaining to such business.

I may be able to give you necessary information and good advice to your advantage, and I shall be pleased to do so without reservation. At the same time I would like your business.

Real Estate placed in my hands for sale will receive my attention.

Do Not Neglect Insurance Protection.

H. B. SHERWOOD.
19-6m

REAL ESTATE

Choice Farm and Village Property.

INSURANCE

Fire, Life, Auto

The Newburgh Insurance Office

THOS. I. WINTER. 16tf

ONTARIO ARCHIVES
TORONTO

Carefully Read
H. B. SHERWOOD'S
Advertisement in This Paper

NAPANEE BEAVER

Carefully Read
H. B. SHERWOOD'S
Advertisement in This Paper

TEMPLETON & SON, Proprietors

Vol. LIII. No 30 Sworn Circulation 3,500. NAPANEE, ONTARIO, FRIDAY, JULY 25, 1924 TERMS—$1.50 a year in advance. 6.00 if not so paid. $.00 to United States.

LOST and FOUND

FOUND — IN NAPANEE, JULY 12th, a lady's wrist watch. Owner can have same by proving property and paying for advertisement. J. CROWE, Trenton, Ont. 30ap

FOR SALE

FOR SALE—ONE FORD COUPE. Apply to C. A. ANDERSON & SON. 30a

FOR SALE—CHEVROLET TOURING, in good condition. Will take Ford as part payment. Apply to HUGH MARKLE, Petty Hill. 30bp

FOR SALE — ONE FORD, 1923 Touring Car. Apply to C. A. ANDERSON & SON.

FOR SALE — CROSLEY 4-TUBE Radio Set, with load speaker, Apply Box 473, Napanee. 30p

FOR SALE — ONE MODEL 490 Ford Touring Car. Apply to C. A. ANDERSON & SON. 30a

FOR SALE — ONE SECOND-hand Chevrolet, motor overhauled, in good condition, cheap for cash. Apply to DEVLIN GARAGE.

FOR SALE — ONE GRAY-BORT Special Touring Car. Apply to C. A. ANDERSON & SON. 30a

FOR SALE — ONE "FROST & Wood Dumpy Stockers, all in a train order. A bargain. Apply to L. E. AMEY, Camden East. 29b

FOR SALE — ONE FORD SEDAN. Apply to C. A. ANDERSON & SON. 30a

FOR SALE — ONE 10-FT. MASSey-Harris Hay Rake, good as new. A bargain for quick sale. R. L. AMEY, Camden East, Ont. 29b

FOR SALE — ROBERT BELL Threshing Engine, 18-20 h.p., in good repair. Price reasonable. Apply to H. A. DAFOE, R. 3, Napanee. 29p

FOR SALE — THREE DOG PUPS and bitches, beagle, and fox hound cross. Apply to F. SAGAR, R.R. 1, Napanee. 29p

FOR SALE — ONE LARGE SIZE Brown Leather Davenport Bed, in good shape, with all attachments, reason for selling, I am quitting the auto business. Apply to ALBERT M. PIERSON, R.R.D. No. 1, Milton, Ont. 29-ap-tf Oshawa

FOR SALE OR TO LET.

SCHOOL GIRLS WANTING rooms, apply at once to MRS. A. McBROWN, Newburgh. 30p

FOR SALE — HOUSE AND SIX acres of land, back of Vince's Corners, Napanee River, good Cistern and well, fields and drivehouse; small patch of raspberries. Apply to JOHN O'NEILL, on premises. 29bp

FOR SALE — HOUSE AND LOT on John St.; barn, well and good garden. Completely equipped. Apply to J. M. SIMPSON, Barrister, Napanee. 28l

FOR SALE OR TO LET—RESIdence and two lots on Dundas Street, Napanee. Ten acres and building, with sixty horse power boiler, engine and shafting, on West Street, Napanee. MRS. MIDDER, Millhon 29tf

FOR SALE SEVERAL IMproved farms in good localities, priced for quick sale. Also houses in town. I want a small home for a waiting client, about $1,000; also one about $2000, in good locality. List your property with me. L. F. HOGARTY, Carson Block, Napanee. 30tf

FOR SALE.

Brick dwelling, all modern conveniences; large barn; all in first-class repair. Very central location on Dundas St. Apply to JOHN ROBINSON, Napanee. 17tf

FARMS FOR SALE OR TO LET.

FOR SALE OR TO LET — 208 acres of choice farm land adjoining the Village of Bath. The house, which can be divided for two families, is situated in the village, with concrete walk running to door, and only three minutes' walk from churches, Public and Continuation Schools, blacksmith shops and stores. There are two barns with other buildings adjoining. The farm is three hundred acres in width and ¾ length, so that it forms nearly a square block. There are two never failing springs on rear of farm and two good wells at buildings. The entire farm which is nearly level with just enough slant for good drainage, is of deep rich clay and clay loam soil and is well underdrained. This is one of the best farms that has been advertised for sale for some time. You would really have to see the farm to appreciate its value. Will sell reasonable as I am going into other business. Apply to Box 10, Bath, Ont., or in person to R. E. SEXSMITH, one mile East of Bath, on front road. 29d

Derry Boxes for sale. Wilson's Hardware.

HELP WANTED

MAID WANTED — GOOD GENeral maid for the beginning of August. Must be able to take charge of cooking. Good wages. Apply Box 251, Napanee. 28tf

TEACHERS WANTED.

WANTED — A LIMITED THIRD Class Protestant Teacher, for Public School, S. S. No. 9, Sheffield. Salary $690 a year. Duties to begin after summer holidays. State qualifications and experience, if any. JACOB ANDERSON, Sec., R.R. 2, Kingsville. 30-7

WANTED — A NORMAL TRAINed Protestant Teacher for Crossley School, Section No. 8, Camden. Adjoining County. Salary $1,000 per annum. Duties commence Sept. 1st, 1924. Apply to ALBERT HUGHES, Secretary, Croydon, Ont. 29p

WANTED — A LIMITED THIRD Class Teacher, for Public School, S. S. No. 4, Camden. Commence Sept. 1st, 1924. Salary $800. Apply, stating qualifications and experience, if any, to THOS. J. CARROLL, Secty.-Treas., Tamworth, Ont. 30-2

WANTED — A QUALIFIED TEAcher for Primary room of Newburgh Public School. Salary $700 per annum. Applicant please state qualifications, experience and church denomination. Duties each S. S. Board. E. CANDER, Secty.-Treas. Newburgh Board of Education, Newburgh, Ont. 29b

WANTED — A LIMITED THIRD class Teacher for S. S. No. 13, Sheffield. Duties to commence Sept. 1st, 1924. Salary $680.00. Apply, stating qualifications and experience, if any, to JAMES FURLONG, Secy.-Treas., R.R. No. 3, Enterprise. 29p

TEACHER WANTED—FOR S. S. No. 10, Camden. Attractive S. S. No. 10, Camden. Attractive S. S. State qualifications and salary. Protestant preferred. J. W. WAGAR, Secty., Centreville. 29p

WANTED — FOR S. S. NO. 13, Richmond, qualified Protestant Teacher. Salary $700.00; duties to commence September 1st. Apply to R. W. ASSELSTINE, Secty.-Treas., Richmond, Ont.

QUALIFIED TEACHER WANTed for S. S. No. 15, Richmond. Duties to commence after summer holidays. Apply, stating salary and qualifications, to HAROLD SANFORD, Secretary, R.M.D. No. 1, Shannonville. 28-6p

TEACHER WANTED—HIGH SENior Room, S. S. 2, Ernestown. Duties to begin Sept. 2nd. Salary $1,000. Apply to CHAS. GRAHAM, Secretary, Enterprise.

LIVE STOCK.

CLYDE HORSE FOR SALE — Four years old, 16 hands high. Apply to A. N. ROBINSON, R.R. 1, Napanee. 30p

FOR SALE — A NUMBER OF sound young Horses, 3 to 5 years old, weight from 1200 to 1500 lbs. Also extra good driver. Apply at PAUL'S GARAGE. Call 198. 30b

FOR SALE — ONE CHESTNUT Mare, lady driven, gentle to handle. Apply to GERMAN WAGAR, Enterprise, or ARTHUR MEREDITH, Odessa, Box 116. 30d

FOR SALE — TWO NEW MILCH cows. Reason for selling, short of hay. Apply to SANFORD AMEY, R.R. 1, Napanee. 30b

WELL DRILLING.

SANITARY WATER WELLS.

The oldest, the large, the only sanitary well drillers in Frontenac and Lennox and Addington. The most modern equipment in Canada. For full information write to

F. J. CHALK & SON,
Colebrook, Ont.
31-1y

SANITARY WATER WELLS

Drilled and cased, anywhere, anytime. Don't be using that impure water. It is dangerous to your health. Sanitary means health, health means success. Let us your work with us. Write for prices and terms.

GEORGE S. CHALK,
Well Driller,
25-6tp Napanee.

VOTERS' LIST, 1924

Municipality of the Township of AMHERST ISLAND

County of Lennox and Addington.

Notice is hereby given that I have transmitted or delivered to the persons mentioned in Section (10) Ten of the Ontario Voters' List Act, the copies required by said Section to be so transmitted or delivered of the Voters' List, prepared to serve on the persons appearing by the last revised Assessment Roll of the said Municipality to be entitled to vote in the said Municipality at elections for Members of the Legislative Assembly and at Municipal elections, and that the said list was first posted up at Stella, on the 14th day of July, 1924, and remains there for inspection.

And I hereby call upon all voters to take immediate proceedings to have any errors or omissions corrected according to law.

Dated at Stella, this 21th day of July, 1924.

JOHN FILSON,
Township Clerk.
36b

OLD BOYS' RE-UNION NEWS

The committee in charge of the Napanee and Lennox and Addington Old Boys' Re-Union, which is to hold in conjunction with the Lennox Fall Fair on September 9, 10, 11, 12, are meeting with a splendid response from many old boys and old girls. Many interesting letters are being received by the Secretary, and the committee now feel assured that there will be a large number return to their former home for this occasion.

The committee have practically completed arrangements with one of Ontario's best bands to be here for the whole week, and further information will be given as to this matter in next week's news.

It is impossible to publish all letters received from old friends, but one letter from Mr. John J. Sweeney, of Brooklyn, N.Y., is printed below, which speaks for itself and shows that while Mr. Sweeney is not sure that he can be with us, yet his heart is in the right place:

Brooklyn, N.Y.,
July 18th, 1924.

Mr. J. M. Simpson,
Secretary Old Boys' Re-Union,
Napanee, Ontario.

Dear Sir:

Your circular announcement of the first reunion of the Old Boys and Girls to be held in Napanee in September is hand and thank you for same. Knowing the generosity of the people in the old town, we are assured it is not an invitation to come over and bring your lunch basket along.

It is with sorrow and regret I read of the many old friends that have passed to their reward and it does look as if the town is very much depopulated, but we must remember that Old Father Time has not overlooked the old town's men. He has made one inroads and taken his toll, as, in our case, I am the only Sweeney survivor, the last to fall to take.

In this colonization I feel like a really decorator and have no claim to the honor and glory that I justly due to the unselfish citizens that remained in town all those long years to keep the light burning and the home fires constantly burning in our dear old Napanee.

Enclosed find cheque for $100.00, which you will please add to the Entertainment Fund, as every little helps and am quite assured that you will give the old boys and girls a royal good time.

It will give me great pleasure to act as one of the Reception and to be the hand warm with the old boys and girls, but should I not be able to be there in person, I will send a message to be there in spirit.

Wishing you every success in this most worthy display of old friendship and kindest regards to all my Napanee friends, I am,

Very truly yours,
JOHN J. SWEENEY.

An exceptionally fine showing of latest Styles in Bathing Coats, at Wallace's Drug Store, cost at 25c., and a strong rush rubber one at $1.00.

PROCLAMATION

CIVIC HOLIDAY

Under and by virtue of a resolution of the Municipal Council of the Corporation of Napanee, I do hereby proclaim

Monday, Aug. 11, 1924

the Civic Holiday in and for the Town of Napanee, and I do hereby call upon all citizens to loyally observe the same.

Dated July 23rd, 1924.

ALEXANDER MacGREGOR,
Mayor.
36b

LOCAL IMPROVEMENT NOTICE

Take notice that

1. The Council of the Corporation of the Town of Napanee intends to construct a local improvement, concrete walks, as follows:

1. John St., East side, G. T. R. to Hills.
2. John St., East side, Graham to Thomas.
3. Bridge St., South side, Adolphi to Dundas.
4. Market Square, South side, John to Centre.
5. Dundas St., West side, Dundas to Mill.
6. Centre St., East side, Mill to Water.

And intends to specially assess a part of the cost upon the land abutting directly on the work.

2. The estimated cost of the work is $2,500.00, of which $1215 is to be paid by the Corporation. The estimated special rate per foot frontage is .06. The special assessment is to be paid in twenty annual instalments.

3. A petition against the work will not avail to prevent its construction.

W. A. GRANGER,
Clerk.
Dated July 22nd, 1924. 30a

50c. PER HOUR FOR LIMITED NUMBER

of men while learning to operate and repair auto and tractors, battery work, oxy-acetylene welding, tire vulcanizing, taxi and truck driving. Special terms now on. If you want big pay and a successful future, apply at once to

Hemphill's Employment Service,
163 King St., W., Toronto, Ont.
28b

DR. ALEXANDER RAY

Eye Specialist, of Belleville
Will be at Campbell House, Napanee, every Friday afternoon from 12.30 to 4.30. All forms of defective vision and eye strain will receive expert service. No charge for preliminary consultation. 29-cmp

KINGSFORD

Rev. Dr. Bidwell, Bishop of Kingston, visited this church on Tuesday morning and held confirmation service, which a goodly number attended. The Bishop delivered a splendid address. — Mr. Eugene McGinness, who lately returned from Muskoka, where he has been for the benefit of his health, passed away on Wednesday at the home of his sister, Mrs. Henry Sexsmith. The funeral took place at Tyrconnelville and the remains were interred in the family plot at St. Mary's cemetery. Deceased was formerly a resident of Lonsdale. Much sympathy is expressed. — Mr. and Mrs. Brown, Point Anne, were recent visitors at N. J. Hewitt's. — Miss Annie Sexsmith, of Brooklyn, N.Y., is spending the holidays with her parents and friends. — Mr. William McAlister, of Calgary, also his niece, Marjory McAlister, of Toronto, are spending the holidays at J. McAlister's. — Mrs. W. Tayler, Mr. and Mrs. W. Barrett, Jas. Nalon and sister, Mrs. Lawlor and Joe and Alex. Sexsmith attended the funeral of the late G. Sexsmith on Wednesday. — Miss Cassie O'Hara, of Rochester, is home for the holidays.—Mr. Alex. Walker is spending a few months with his daughter, Mrs. Eldon Hewitt, before going west.—Mrs. Alcombrack and granddaughter visited Mrs. Nelson Hewitt on Wednesday. — Owing to the disagreeable weather on Wednesday evening the lawn social at R. Tucker's, in aid of the church, was not very well attended, also the music and entertainers failed to come from town, but Mr. R. Coulter, musician, filled the vacancy to the delight of all. A goodly sum was realized. — Early in the hours of Monday morning, July 14, a worthy citizen passed away in the person of George Sexsmith. He had been in imperfect health for some time, yet death came with a suddenness that somewhat shocked the community. The large attendance at the funeral spoke volumes in terms of respect. In the death of Mr. Sexsmith the church has lost a warm-hearted and devoted worker and the community has lost a worthy example, brother and friend. The sympathy of a host of friends goes out to the sorrowing widow and children, sister and brothers. The funeral cortege wended its way to Marysville R. C. Church, where deceased attended. Mass and the last impressive rites of the church were celebrated. After the service the remains were placed in the family plot at St. Mary's Church cemetery. — Mr. and Mrs. John Sexsmith, of Gosport, attended the funeral of his brother, the late Geo. Sexsmith.

Mail Orders promptly filled at Wallace's Drug Store.

ENTERPRISE

The farmers are well on with their hay crop, which is the heaviest in years, and the recent rains will make the grain crop a good average.—Mr. Wellington Lockstead is fitting up his threshing machines for an early start. —Mr. John Bell is on the sick list.—Swimming and fishing is the order of the day.—Mr. Geo. Dopking and wife motored to Kingston on Wednesday. —Quite a number from here attended the picnic at Beaver Lake on Tuesday—The township crushers are doing some splendid work on the roads north of the village, which was badly needed.—Mrs. Wm. Bell has the misfortune to fall and break her collar bone last week.—Mr. Ray Covert and wife motored to Kingston on Wednesday.—The congregation of St. John's Anglican Church will hold an ice cream social and entertainment on the church grounds on August 2nd.—The high winds on Wednesday damaged the smoke stack on Fenwick & Sons' mill badly. They will have to put on a new one before they can do any grinding.

Solution of Nicotine positively kills the green bugs that destroy the rose bushes. Very inexpensive to use. For sale at Wallace's.

BETHANY

Haying is nearly finished and was a fair crop. Also fall grain nearly all cut.—Mrs. Lorne Alexander of Belleville, is visiting friends here. — Mr. and Mrs. Mac Conger, Deseronto road, visited at Mr. W. Conger's on Sunday.—Mr. and Mrs. E. Howell spent Sunday with friends at Stellaville.—Great preparation is being made for the picnic to be held on the 20th of July, at Huffman's Island.—Mr. and Mrs. E. Conger and Mr. Geo. Burtch motored to Gananoque on Sunday and enjoyed a boat trip through the 1000 Islands, returning on Monday. Mrs. Conger's mother, who has been staying here for some time, went to Gananoque with them on Sunday and remained for a home there to renew old acquaintances. — Rain came on Tuesday and freshened things up nicely. Farmers are grateful.—Mr. Clarence Lowry spent the week end at his grandfather's, Mr. George Richardson.

Mail Orders promptly filled at Wallace's Drug Store.

Take a Brownie or Kodak with you on every outing! A 2 A Brownie costs $3.00, and takes splendid pictures. For sale at Wallace's.

CAMDEN EAST

The past few days have been very warm and dry. Rain is needed very much for gardens and pasture lands. — Miss Sarah Amey and several friends arrive on Saturday last, they to spend the week with parents and families, six in number. — Several from this vicinity motored out to Switzer's Landing, where the young girls from different places are camping for ten days.—Mr. Clarence Boulton, wife and three children spent Sunday last with his parents, Mr. and Mrs. Wm. Boulton, Lapum Mills. — Mr. Samuel Galbraith, of Lindsay, and his sister, Mrs. Mary Perry, spent Tuesday last with Mr. and Mrs. J. W. Galbraith and family, Bethel Street West.—Mrs. Percy Histed and little son, of Buffalo, spent a few days last week with Mrs. Garnet Galbraith and family, of Bethel Street East. On Sunday her sister, Mrs. Albert, and husband, of Hartington, motored here and took Mrs. Percy Histed and little son home with them to spend a week. Mr. and Mrs. John McGarvey motored to Adolphustown and Hay Bay on Sunday last, and spent the day with old associates.—The many friends of Mrs. Alida Stover gathered at her home to welcome her back again, after a years travelling. A social evening was spent.—Also a number of friends of Mrs. Wm. Bicknell, of Toronto, a former resident of this place, gathered at Mrs. Stover's home, to bid her farewell, she returning home, after spending over two weeks here.—Mrs. White and two little daughters, of Gladwin, Mich., spent last week end with her aunt, Mrs. John Simmons, and several other relatives at Yarker. They are on a three months' trip.—See the programme for the picnic to be held in the Parish Hall, on Tuesday evening, next week. Admission 25c. Proceeds in aid of the Public Library.—Mr. R. W. Longmore and staff of Switzer, of Desmond, spent last week in Montreal, on business.

Mail Orders promptly filled at Wallace's Drug Store.

Addresses Presented to Rev. J. C. Dixon, Amherst Island

In leaving Amherst Island for a year's leave of absence, owing to serious illness, after a most successful pastorate, the following addresses to Rev. James Connolly Dixon and Mrs. Dixon, were read by Mr. Hudson, who made the presentation of several addresses and purses.—

We, the Parishioners and other friends learn with great regret of your departure from the Island for a year's leave of absence, owing to the illness in Montreal prominent in all our hearts. We hope and pray that you will come back to us; and that we may still look for you and your family with a year's rest and change in the meantime we ask you to accept this purse as a slight token of esteem in which we all join in wishing you and Mrs. Dixon all happiness and success.

Signed on behalf of the Parishioners and other friends,

W. H. Mountray.

From Emerald.

We, the members of the congregation of Christ Church, Emerald, desire to express our sympathy for you in your trouble, and our regret that duty has called you away. We hope that complete rest and care will restore Mrs. Dixon's health, and assure you we shall be glad to welcome you to your old home and Parish, when your leave of absence is ended, if it be possible for you to come.

We ask you to accept this gift as a slight token of our esteem and affection.

Signed on behalf of the Congregation of Christ Church, Emerald, Ont.

Ida M. Instant	B. Willard
Vera Willard	Edith M. Sands
Ada Hitchins	A. W. Hitchins
Carrie L. Howard	Edith L. Hitchins

From the Ladies' Guild,—

Though we trust it will only be a temporary separation, we, the members of the Ladies' Guild of the Church of Amherst Island, cannot let you leave us without expressing our appreciation of the work you have done in this Parish.

During the coming year you will be greatly missed, in both our Church work and social life.

We ask you to accept these gifts for yourself and Mrs. Hudson, with our kindest regards to you both, and our heartfelt wishes for the betterment of your dearest hopes. Wishing you and yours, Godspeed.

Signed on behalf of the Ladies' Guild of St. Alban's Church, Amherst Island.

Carrie L. Howard	Minnie Gibson
Annie I. Howard	Mary E. Fleming

From the Woman's Institute,—

We desire, as members of the Amherst Island Branch of the Women's Institute, to express our appreciation of the good service you have rendered to our Institute. Your kindness and generosity have always proved a source of inspiration to us as a branch of members. Your courtesy and sympathy, given at all times, have been a blessing to many homes.

We deeply regret the necessity which deprives the Island of your presence at this time.

Our love and prayers will go with you and Mr. Dixon, and you may rest assured that your quiet, unselfish, good work will never be forgotten by the members of this Institute.

Elizabeth Scott, Pres.
Margaret Hill, Secty.

Every Chocolate sold at Wallace's must be fresh! A single "stale" candy in a box entitles you to a full new package or your money back.

CAMDEN EAST

In the death of Mr. D. N. Parke, Napanee loses an aged and respected citizen of fifty years standing; and as well another of those links in the U. E. L. chain of which the district is so proud, has been severed.

The grandfather of Mr. Parke came over with the U. E. Loyalists, and settled in Adolphustown, but the

The best Tobacco for the pipe

Ogden's CUT PLUG

OGDEN'S LIVERPOOL

Kill the Bugs!

Use Arsenate of Lead, an insecticide of first quality. Death to the bugs, food for the plant.

Wilson's Hardware.

Not Coming, But Here.

The 1924 potato bug is on the job. The best thing we have ever sold to give him the death blow is "Calposin". It does not wash off with the rain, nor burn the vines. Recommended by the Dominion Agricultural Department. Sold at Hooper's Drug Store.

Notice!

Kodak Work and Enlargements a specialty. Best work, standard prices; prompt attention to mail orders. Films and Cameras for sale. Office, John St. Address Napanee Box 466.

47tf MRS. R. B. SHIPMAN.

Notice to Farmers!

You will obtain the highest market prices by shipping your cream, eggs, live and dressed poultry, dressed calves, to our address. Price list and empty crates supplied on request.

Mount Royal Creameries, Limited, 590 East, Mary Ann St., Montreal.

25tf

G. H. Switzer

Frost & Wood and Cockshutt Machinery, Wind Mills, Stable Fittings, Silo Grinders, Slate Surface Roofing, Corrugated Sheets and Shingles, De-Laval Separators. Our Toronto Pumps take the lead. A few good second hand Gang Plows; one McCormick Mower. All makes of shares sold. Phone 280. 27tf

For Sale.

Kitchen chairs, parlor tables, wood stoves, beds, springs and mattresses, sideboards and extension tables, antique furniture, 3-burner coal oil stove. Painting cars a specialty.

FRANK KINKLEY,
Paint Shop,
47tf Corner Robert and Water St.

Your summer holidays will be repeated in later years if you take an Ansco Speedex Film and Camera with you. You will live the picture. One enlargement with each dollar's worth of printing, at Hooper's Drug Store.

SERVICE

Latest improvements in Stoves and Heaters, Quebec Heaters and Quebec Cooks.

Also Steel and Cast Ranges. We take yours in exchange

Beaver Board and Wall Board in stock

Genuine Ruberoid Roofing in either rolls or Slatefaced Shingles. Also Ruberoid Sheathing

Big stock of Glass and Putty, White Lead, Paint Oil, Turpentine, etc., etc.

Plow Shares of all kinds

Horse Blankets—the best we can buy

Furnace and Stove Repairs get prompt attention

New Pipe or Pipeless Furnaces

Plumbing, too.

Madole Hardware Co.
NAPANEE.

Stylish and Attractive

Printing costs no more than the other kind, it is more sure of results and shows that the user is progressive and modern in his business methods. To obtain this sort of

Printing

you'll find it necessary to patronize a printer who takes pride enough in his business to keep abreast of the times, both in methods and material. We want to do your work and when the goods are delivered you will find them right. Try us.

The Beaver

Job Department is noted for stylish and attractive Printing, promptly delivered.

Mail Orders

Given prompt attention, and job delivered the same day, if possible.

TOWN COUNCIL

Council Chambers,
Napanee, July 21st, 1924.

Council met in regular session on Monday evening, Mayor MacGregor presiding.

Members present—Reeve Graham, Councillors Simpson, Dunbar, Jewell and Huffman.

The minutes of the last regular meeting were read and confirmed.

A communication was received from the Chief Engineer of the Highways Department, authorizing the County Road grant for roads to be expended upon repairs of The Strang Bridge. Ordered filed.

A communication was received from the Employers' Liability Association, submitting rates for insuring the members of the Fire Brigade. Referred to the Fire, Water and Light Committee and Finance Committee to report.

The Streets Committee recommended that concrete walks be built upon the following streets by local improvement:—East side John, G. T. R. to Isabella; East side John, Graham to Thomas; South side Bridge, Adelphi to Dundas; South side Market Square, John to Centre; West side Dundas, Dundas to Mill; East side Centre, Mill to Water. On motion the report was received and adopted.

Moved by Reeve Graham, seconded by Councillor Simpson, that notice of intention to construct the above walks be published. Carried.

Moved by Reeve Graham, seconded by Councillor Simpson, that the Ladies' Orange Association be given a refund of rent paid for use of Town Hall on July 12th. Carried.

Moved by Councillor Simpson, seconded by Councillor Dunbar, that the matter of increased fire rates in Napanee be referred to the Finance Committee to investigate and report. Carried.

Moved by Reeve Graham, seconded by Councillor Simpson, that Monday, August 4th, 1924, be proclaimed Civic Holiday. Carried.

Moved by Reeve Graham, seconded by Councillor Simpson, that a by-law be prepared requiring the weighing of coal on the market scales. Carried.

The following accounts were ordered to be paid: W. E. Spencer, $21.00; Vine's Electric Shop, $4.60; Fred. L. Hooper, $10.65.

On motion the Council adjourned.

SPECIAL MEETING.

A special meeting of the Town Council was held on Tuesday morning at 10 o'clock.

All the members present, Mayor MacGregor in the chair.

The only business before the Council was the consideration of a by-law requiring the weighing of coal upon the market scales. The by-law demands that all coal must be weighed on the market scales. The weigh-master shall furnish the vendor with a signed statement as to the weight of coal in the vehicle and the vendor shall leave the said statement with the purchaser. The charge for weighing shall be paid by the vendor. The by-law was given its several readings, signed, sealed, numbered and finally passed, but does not come into effect until approved by the Ontario Railway and Municipal Board.

On motion the Clerk was authorized to prepare an address to Miss Muriel Paul, and the Council will visit the home of her parents on Monday evening next and present Miss Paul with the same. Carried.

Councillor Dunbar called the attention of the Council to the dangerous looking condition of the upper Northeast corner of the Dominion Bank building. Referred for investigation.

On motion the Council adjourned.

ROD AND GUN IN CANADA

In the August issue of Rod and Gun in Canada every sportsman will find something to his liking. Besides the regular departments there is an unusually interesting story, "Hunting for Pre-Historic Game Through the Bad Lands of the Red Deer River", by Lillian Sanders. The fisherman will eagerly read "With the Angler in August," by Robert Page Lockwood, in his monthly "Fishing Notes". Frank Morris has written a fascinating account of an exploring trip through a famous vacation ground entitled "The Heart of Timagami". "Migration Route Hawks and Owls" by Bonnycastle Dale and "The Full-Webbed Swimmers" by J. W. Wisman will hold the attention of all those interested in our feathered friends. The other regular departments and several interesting stories complete the various features of this issue.

Rod and Gun in Canada is published monthly by W. J. Taylor, Ltd., Woodstock, Ont.

Two stylish Welsh ladies, one of them suffering in her countenance from the east wind, met on the platform of a village railway station.

"Do tell me, dear," said the first, in a bitter-sweet voice, "how you manage to get your nose that rich, red color?"

"My dear," was the reply, "it's blushing with pride at not poking itself into other people's business."

Zutoo

Stops headache in 20 minutes by the clock. 25c per box.

JUNION HIGH SCHOOL ENTRANCE RESULTS

FRONTENAC NORTH AND ADDINGTON INSPECTORATE

Denbigh

Lorne Ball
Lucy Ball
Louisa Faulk
Lily Glassar
Janet Holmes
Minnie Hughes
Aubrey Lane
Barbara Pettifer, Hon.
Gordon Plotts
Annie Ready
Gladys Rodgers, Hon.
Karl Stein
Emma Thompson
Grace Wensley.

Flinton

Ilena Cuddy
Nora Hunt
Myrtle Loucks
Etta Marisette
Stella McCausland
Stafford Yanch
Veronica Yanch

Tamworth

Ignatius Burns
Gerrard Dillon
Bernice Galbraith
Margaret Gee
Leigh Gendron
Joseph Harrison, Hon.
Teresa Harrison
Edward Hopkins
Reta Hopkins
Evangeline Keech
Mabel Kennedy
Archie Kidd, Hon.
Etta Kring
Alma Lott
Hazel McDonnell
Dorothy McGrain, Hon.
Leona Snider
Loretta Sullivan
Kathleen Wagar, Hon.
Luella Wagar
Nettie Wagar, Hon.
Gertrude Wands
Patrick Way, Hon.
Patrick Whalen
Lorne Wilson
Thomas York
Vincent Kidd
Edmund Wheeler

Mountain Grove

Pearl Barker, Hon.
Albert Brown
Virgil Clancy
Delma Godfrey
Evelyn MacDonald, Hon.
Dorothea Stewart, Hon.
Janet Thornton
Annie Whan

Plevna

Susan Armstrong
Wesley Dennis
Mildred Hermer
Neda Weber
Margaret Sedlitsin

Sharbot Lake

Arthur Blain
Mona Boles
Myrtle Boles, Hon.
Irene Conboy
Margaret Donnelly
Ivan Erwin, Hon.
Jack Reid Fedden
Katherine Geddes
Ralph Geddes
Lorraine Gilchrist
Eric Lee
Edna McGinnis
Percy McGinnis
Ina Millar
Mabel Millar
Nellie Millar

Certificates are being sent to successful pupils. Those unsuccessful candidates, together with a notice regarding appeals, go to all cases where candidates came near the pass mark have already been considered, there is very little use in making an appeal.

M. R. REID, I.P.S.,
Sharbot Lake, Ont.

A PLEASANT EVENT

An ice cream social, under the auspices of the A. O. T. S. Class of Grace Church Sunday School, was held on Monday evening, at the home of Mr. and Mrs. C. Loucks. A very pleasant evening was enjoyed by all. A good programme of solos, duetts, and a number of speeches were enjoyed very much. Mr. Reg. Wiseman delighted all with his solo; also Mr. A. Smith with his cornet.

At this time Mr. and Mrs. A. Perry were called on for a dialogue. After getting their attention they were presented with a tray, and the following address, after which they responded, and wished every success to the A. O. T. S.

Dear Friends,—As you are about to leave us a little way, we feel we cannot let you go without trying to express our friendship and good will. You can only know our reluctance at letting you go by remembering in your own experience bidding good-bye to some who had endeared themselves in a hundred ways to you. We shall miss you, dear friend, but we know it must be with you, an opportunity for further work and well doing. We know we shall not be forgotten, as we know we shall not forget you, but shall always think of you as belonging to us yet.

Will you accept this little token of our love and respect for you, and may God watch between you and us while we are absent one from the other is the prayer of your Class companion.

A. O. T. S. BIBLE CLASS.

CHAUTAUQUA PROGRAM

THURSDAY, JULY 31st

Afternoon

Introductory Exercises.
Grand Concert—Dunbar Male Quartet and Bell Ringers.
Admission 50c., Children 25c.

Night

Concert—Dunbar Male Quartet and Bell Ringers.
Lecture—(To be announced).
Admission 50c., Children 25c.

FRIDAY, AUGUST 1st

Morning

Children's Entertainment—"A Day in Storyland"—Misses Merryhew and Haneman.
Admission 25c., Children 10c.

Afternoon

Grand Concert—Betty Booth Concert Company.
Admission 50c., Children 25c.

Night

Concert — Betty Booth Concert Company.
Impersonative Revue of Great Literary Masters—Sidney Landon.
Admission 50c., Children 25c.

SATURDAY, AUGUST 2nd

Morning

Children's Entertainment — Ada Ruth Jones, Cartoonist and Story Teller.
Admission 25c., Children 10c.

Afternoon

Entertainment - Demonstration — "The Potter and the Clay"—J. Smith Damron.
Admission 50c., Children 25c.

Night

"Six Cylinder Love", Great Sparkling Comedy. A Metropolitan Cast.
Admission $1.00, Children 50c.

MONDAY, AUGUST 4th

Morning

Children's Entertainment — Columbia Marionettes.
Admission 25c., Children 10c.

Afternoon

Popular Concert—Laura Werno Ladies' Quartet.
Admission 50c., Children 25c.

Night

Concert—Laura Werno Ladies' Quartet.
Lecture—"The Four-Square Builder"—Capt. T. Dinsmore Upton.
Admission 50c., Children 25c.

TUESDAY, AUGUST 5th

Afternoon

Concert—Vierra's Hawaiians.
Dramatic Entertainment—Virginia Slade.
Admission 50c., Children 25c.

Night

"An Evening in Hawaii"
Original Musical Production—Vierra's Hawaiians.
Admission $1.00, Children 50c.

Above Prices Do Not Include Tax
Season Tickets, $2.50. Tax Extra

VARIETY SHOWER.

The many friends of Mr. and Mrs. Harold Kilgannon gathered at the home of the bride's father, Mr. Henry Bullock, of Millhaven, and presented them with the following:—

Mr. Henry Bullock, table cloth; Mr. and Mrs. A. Young, toaster; Mr. and Mrs. J. B. Franklin, pair sheets; Mr. and Mrs. John Young, vinegar jug and dish; E. Whitaker, meat fork; Mr. and Mrs. J. B. Roberts, aluminum pot; Robert Mott, half dozen tea plates; Miss Lila Shier, ham bon dish; Mr. and Mrs. A. Kilgannon, silver tomato spoon; Miss Irene Amey, aluminum stew pan; Mr. and Mrs. Charles Collins, aluminum stew pan; Mr. and Mrs. A. Burnett, glass butter-dish; Mr. Raswell Henry, glass butter dish; Jessie and Gladys Kilgannon, bath towels; Mr. and Mrs. W. H. Hall, aluminum cake tin; Mr. and Mrs. D. H. Robinson, pair towels; Cecil Wemp, ice beater; Miss Kathleen Wemp, cups and saucers; Misses Bernice and Vera Miller, towels; Mr. and Mrs. W. Armstrong, pair sheets; Gladys, Willie and Alfred Miller, salt and pepper shaker and toothpick holder; Mrs. F. Hamm, towel; Mrs. C. Fleming, dresser scarf; Mr. and Mrs. F. Wemp, towels; Mr. and Mrs. H. Young, half dozen glass fruit dishes; Mr. and Mrs. F. Franklin, towels; Hilda Franklin, towels; Mr. and Mrs. S. Clark, scarf ends; Mr. and Mrs. Seymour Kilgannon, dresser scarf; Miss Lena Baker, salad dish; Arnold Baker, Brown Betty teapot; Mrs. J. E. Gibson, cold meat fork; Mr. and Mrs. L. A. Wartman, half dozen silver teaspoons; Evelyn Barriage, pin tray; Walter Midmer, half dozen water glasses; Mr. and Mrs. R. Rickey, pair of pillow cases; Evelyn Rickey, towels; Miss Kathleen Clifford, dresser scarf; Calvin Lewis, aluminum basin; Mrs. A. Sams linen centre piece; Aubrey Emery, aluminum tea pereolator; S. Little, salt and pepper shakers; Mr. and Mrs. H. Baker, pair pillow cases; Jim Lewis and Roland Atwood, aluminum coffee percolator; Mr. and Mrs. H. B. Mott, tea towels; Mr. and Mrs. Fabre Covert, pair of guest towels; Mr. and Mrs. W. Doyle, aluminum frying pan; Mr. George Forward, aluminum roaster; Mrs. J. Young, glass pitcher; Mrs. Menor, $1.00; Mr. and Mrs. Joe Bartlett, $2.00; Mr. and Mrs. A. Amey, $1.00; Mr. and Mrs. C. Forward, $1.00; Mr. and Mrs. Frank Vanwinkel, $1.00; Mr. and Mrs. Wm. Kilgannon, $2.00; Mr. and Mrs. Allen Smith, $1.00; Gerald Amey, $1.00; Mr. and Mrs. Oscar Amey, $1.00; Arthur Sams, $1.00; Reggie Franklin, $1.00.

While on a visit to the Highlands, a gentleman went to hire a carriage for the purpose of taking his family for a drive.

He looked at a vehicle, and enquired how many it would hold. The proprietor scratched his head thoughtfully.

"Weel," he said, "it hauds four generally, but six if they're well acquainted."

The best combination known for killing potato bugs is Arsenate of Lead with a little Berger's Paris Green added. A fresh supply at Wallace's.

RIPENING CHEDDAR

Results of Nine Tests at the Agricultural College

Percentage of Shrinkage Under the Various Trials—Cheese Often Kept Too Long in Curing-rooms—Sweet Clover Milk Will Make Good Cheese—Winter Lawn Protection.

(Contributed by Ontario Department of Agriculture, Toronto.)

The Dairy department of the Ontario Agricultural College made nine tests during the summer of 1923 in cheddar cheese curing. Four uniform cheese were used each week: One was placed in the curing-room directly from the press and allowed to remain there for one week, when it was removed to cold storage; one was put in cold storage at once from the press and allowed to remain there; one was put in the curing-room for three to six days, then paraffined and moved to cold storage; and one was allowed to remain in the curing-room during the whole of the ripening period. The chief objects of the experiment were to note differences in the losses of weight, and the effect upon quality of the cheese treated by these four methods. All the cheese were weighed when taken from the hoops and again at the end of one month. The cheese were scored when about six weeks old, and again about two months later.

Percentage of Shrinkage.

The average percentage of shrinkage was least for the cheese placed in the curing-room for one week, then moved to cold storage. Those put in cold storage at once, and those put in cold storage and then moved to cold storage lots third. The greatest loss was in the lots allowed to remain in the curing-room for the full ripening period of one month. The average percentages of shrinkage were 1.98, 2.41, 2.86 and 4.42 respectively for the four lots. There was little difference in the average score of the cheese for the three lots in cold storage. Those placed in the curing-room for one week and then moved to a temperature of 40° F. scored sixteen; then the lots placed in storage at once; and next the lots paraffined and put in storage. The lots ripened for the full period in the curing-room were much poorer cheese at the end of the test. Unfortunately, much of the cheese of Ontario is ripened in an ordinary curing-room for too long a period.—Dept. of Extension, O. A. College, Guelph.

SWEET CLOVER MILK.

Interesting Experiments In Feeding Dairy Cows at the College—Milk From Feeding Sweet Clover Makes Satisfactory Cheese.

Investigations have been carried on by the Dairy Department of the Ontario Agricultural College during the summers of 1922 and 1923 on the nutrous supplying milk to the Dairy department of the College use sweet clover as a pasture crop, and the other half do not. The milk from each set of patrons was made up separately on five dates during June and July. The sweet clover lots gave 3,519 pounds, and the non-clover lots 3,423 pounds. The average percentages of fat were 3.2 and 3.38, respectively. There was practically no difference in the solids-not-of the milk of both lots at the time of adding the rennet or when dipped. The losses of fat in the whey averaged .182 and .21 per cent. respectively.

Proportion of Cheese to Milk.

The average yield of cheese per 1,000 pounds milk was 91.23 pounds for the sweet clover lots and 92.32 for the non-clover lots. The percentages of moisture in the green ripe cheese were practically the same. The average score of the cheese was the same for flavor in both lots. The average total score was 92.15 for the clover lots and 92.4 out of 94 for the non-clover cheese. There was nothing abnormal about the sweet clover lots of milk or cheese. The results are similar to those obtained during 1922. These two years' tests indicate that there is apparently no reason why cows fed or pastured on sweet clover should not produce satisfactory milk for the making of good cheddar cheese.—Dept. of Extension, O. A. College, Guelph.

Protect the Lawn In Winter.

A well-beaten path made across the lawn in winter will probably work permanent damage. The grass may be killed outright, or be so cramped that grass seed sown thereon the next season will not thrive. Such a path will generally be obvious for a number of years. A "cow path" is directly in summer time a feature on a lawn. The lawn sign of summer, "Keep off the Paths that are Making" may well be heeded throughout the year.

Another sin against a lawn is to flood it for the purpose of making a skating rink. A body of ice over the lawn in winter is almost certain to completely kill the grass. The grass will not tolerate for a long time a covering which precludes movement of air.

Young lawns should have a covering of snow. A wind-swept lawn blown free of snow in winter, is likely to lose much of its young clover. Brush spread about tends to deflect the wind and holds the snow.

Select the bear for fall use before you are ready to use him. Get him adjusted to your requirements and method of feeding and care. Never use a young boar until he is past ten months old—if you want large strong litters.

"A lie in the hoop is worth two in the true top."

Solution of Nicotine positively kills the green bugs that destroy the rose bushes. Very inexpensive to use. For sale at Wallace's.

Hard and soft corns both yield to Holloway's Corn Remover, which is entirely safe to use, and certain and satisfactory in its action.

$ DOLLAR SALE OF CHILDREN'S SHOES $

60 Pairs Patent Pumps, Boots and Sandals Sale Price..... $1.00
30 Pairs Women's Patent Pumps, 2½ and 3 Sale Price..... 1.00
50 Pairs Women's Oxfords and Pumps, 2½ to 4. Sale Price..... 2.00

SATURDAY SPECIALS AT

WEISS BROS.
TWO STORES. NAPANEE AND TRENTON.

See the RENEWED CARS in our Show Room
A number now ready for the good roads

Dominion Cord & Fabric Tires
Regular Grey and Royal Tubes—the cheapest in the long run

Cars Repaired and Painted

Buggy Tires, Steel or Rubber

Phone Calls Given Prompt Attention

WILLARD BATTERY SERVICE STATION.

GRAHAM'S GARAGE Dundas St. E Phone 218.
P.O. Box 467

Hardwood Flooring

We have all grades of
Oak, Birch and Maple
in stock

Also Clear Fir Flooring

Edge Grain, Kiln Dried, which makes a very serviceable floor, at less cost than hardwood

Estimates Furnished

ROBT. LIGHT
LUMBER DEALER
Phone 53

HIS AUNT THE SPUR.

Relative In Ontario Urged on the New Minister.

When Hon. E. J. McMurray, the new solicitor-general of Canada, was being sworn in at Winnipeg recently, he held in his hand a telegram which read as follows: "Do justice, love mercy and walk humbly. Keep your head level, and your feet on the straight path."

It was from his Aunt Susan down in Ontario, a maiden lady who had taken an interest in him when he was a tall, raw-boned youth. As his friends gathered around him with their congratulations, the new solicitor-general proudly exhibited the telegram, and pledged himself to act on her advice.

In his youth he worked as a hired man for a Scotch farmer, was kept him going from four in the morning until ten at night; but even as a farm laborer Ed. McMurray had a resolve to complete his public school course, and eventually become a lawyer. And it was this proud Aunt Sue who induced him finally to go to high school at St. Mary's, Ontario.

Through with high school, he was made to take a course at Osgoode Hall, so "Mac" went west. Settling in Saskatchewan, he broke in broncos, flooked, milked cows, anything for a living. Acquiring a little money, he went to Normal School at Regina, qualified as a teacher, and spent several years teaching in foreign settlements. In this way he made sufficient money to go to Winnipeg and study law.

Eventually he was called to the bar. He has been a successful lawyer, he specialized in criminal law. Of twenty-six alleged murderers defended by him, not one went to the gallows. But the case which brought him most fame was the defense of the Winnipeg strike leaders.

Mr. McMurray was the first federal minister to take the oath of office in Winnipeg. It was found less expensive to send an officer from Ottawa than to have the new solicitor-general go east.—Toronto Star Weekly.

Why Plant Trees?

Trees add value to property.

Trees cool the air in summer and radiate warmth in winter.

Trees help keep the air pure for man and the lower animals.

Trees provide homes for thousands of birds that help man in his fight against injurious insects.

Trees provide homes for many animals that are useful to men for food and clothing.

Trees help man in his fight for better sanitation.

Trees supply a large part of all the fuel in the world.

Trees give us wood, and wood provides us with a building material, furniture, implements, utensils, tools, and other useful things in great variety.

Trees provide one of the most striking and permanent forms of beauty.

Trees improve the climate and conserve soil and water.

Trees provide a great variety of miscellaneous, useful products.—The Maritime Farmer

The effects of Wallace's New Electric Fly Oil last longer. Sold in bulk at $1.00 per gallon. Please bring your can.

R. ARTHEY, Opt.D.
of Kingston
AT
HOOPER'S DRUG STORE
Every Monday
Eyes Examined by the Latest Methods

PULPWOOD WANTED

PEELED SPRUCE, BALSAM AND POPLAR

Wood to be peeled in peeling months and advances made on contracts as work progresses.

For prices, contracts, etc., apply to

Gordon W. Jones
Pulpwood and Lumber
BANCROFT - - Ontario
Representing New York & Pennsylvania Co., Johnsonburg, Pa.

Local Agents—
G. H. RICHARDSON, Tamworth
G. M. KIRK, Arden

Flour & Feed Grinding

Hard & Soft Wood
FOR SALE
Cut or in Cordwood

W. H. GRASS
Phone 229 DUNDAS ST.

ONTARIO ARCHIVES
TORONTO

The best Tobacco for the pipe

Ogden's CUT PLUG

OGDEN'S LIVERPOOL

Kill the Bugs !

Use Arsenate of Lead, an insecticide of first quality. Death to the bugs, food for the plant.

Wilson's Hardware.

Not Coming, But Here.

The 1924 potato bug is on the job. The best thing we have out solo to give him the death blow is "Calposio". It does not wash off with the rain, nor harm the vines. Recommended by the Dominion Agricultural Department. Sold at Hooper's Drug Store.

Notice !

Kodak Work and Enlargements a specialty. Best work, standard prices; prompt attention to mail orders. Films and Cameras for sale. Office, John St. Address Napanee Box 466.

47tf MRS. R. B. SHIPMAN.

Notice to Farmers !

You will obtain the highest market prices by shipping your cream, eggs, live and dressed poultry, dressed calves, to our address. Price list and empty crates supplied on request.

Mount Royal Creameries, Limited, 590 East, Mary Ann St., Montreal.

25tf

G. H. Switzer

Frost & Wood and Cockshutt Machinery; Wind Mills, Stable Fittings, Silo Grinders, Slab Surface Roofing, Corrugated Sheets and Shingles, Delaval Separators. Our Toronto Pumps take the lead. A few good second hand Gang Plows; one McCormick Mower. All makes of shares sold. Phone 250. 27tf

For Sale.

Kitchen chairs, parlor tables, wood stoves, beds, springs and mattresses, sideboards and extension tables, antique furniture. 3-burner coal oil stove. Painting cars a specialty.

FRANK KINKLEY,
Paint Shop,
47tf Corner Robert and Water St.

Your summer holidays will be repeated in later years at home if you take an Magic Speedo Film and Camera with you. You will like the picture. One enlargement with each dollar's worth of printing, at Hooper's Drug Store.

SERVICE

Latest improvements in Stoves and Heaters, Quebec Heaters and Quebec Cooks

Also Steel and Cast Ranges. We take ours in exchange.

Beaver Board and Wall Board stock

Genuine Ruberoid Roofing in either rolls or Slate-faced Shingles. Also Ruberoid Sheathing

Big stock of Glass and Putty, White Lead, Paint Oil, Turpentine, etc., etc.

Plow Shares of all kinds

Horse Blankets—the best we can buy

Furnace and Stove Repairs get prompt attention

New Pipe or Pipeless Furnaces

Plumbing, etc.

Madole Hardware Co.
NAPANEE.

Stylish and Attractive

Printing costs no more than the other kind, it is more sure of results and shows that the user is progressive and modern in his business methods. To obtain this sort of

Printing

you'll find it necessary to patronize a printer who takes pride enough in his business to keep abreast of the times, both in methods and material. We want to do your work and when the goods are delivered you will find them right. Try us.

The Beaver

Job Department is noted for stylish and attractive Printing, promptly delivered.

Mail Orders

Given prompt attention, and job delivered the same day, if possible.

TOWN COUNCIL

Council Chambers,
Napanee, July 21st, 1924.

Council met in regular session on Monday evening, Mayor Mackenzie presiding.

Members present—Reeve Graham, Councillors Simpson, Dunbar, Jewell and Huffman.

The minutes of the last regular meeting were read and confirmed.

A communication was received from the Chief Engineer of the Highways Department, authorizing the County Road grant for roads to be expended upon repairs to the Swing Bridge. Ordered filed.

A communication was received from the Employers' Liability Association, submitting rates for insuring the members of the Fire Brigade. Referred to the Fire, Water and Light Committee, and Finance Committee to report.

The Streets Committee recommended that concrete walks be built upon the following streets by local improvements:—East side John, G. T. R. to Isabella; East side John, Graham to Thomas; South side Bridge, Adelphi to Dundas; South side Marlord Square, John to Centre; West side Dundas, Dundas to Mill; East side Centre, Mill to Water. On motion the report was received and adopted.

Moved by Reeve Graham, seconded by Councillor Simpson, that notice of intention to construct the above walks be published. Carried.

Moved by Reeve Graham, seconded by Councillor Simpson, that the Ladies' Orange Association be given a refund of rent paid for use of Town Hall on July 12th. Carried.

Moved by Councillor Simpson, seconded by Councillor Dunbar, that the matter of increased fire rates in Napanee be referred to the Finance Committee to investigate and report. Carried.

The following accounts were ordered to be paid: R. W. Spencer, $21.60; Vine's Electric Shop, $4.60; Fred. L. Hooper, $10.50.

On motion the Council adjourned.

SPECIAL MEETING.

A special meeting of the Town Council was held on Tuesday morning at 10 o'clock.

All the members present, Mayor MacGregor in the chair.

The only business before the Council was the consideration of a by-law requiring the weighing of coal upon the market scales. The by-law demands that all coal must be weighed on the market scales. The weighmaster shall furnish the vendor with a signed statement as to the weight of coal in the vehicle and the vendor shall have the said statement with the purchaser. The charge for weighing shall be paid by the vendor. The by-law was given its several readings, sealed, signed, numbered and finally passed, but does not come into effect until approved by the Ontario Railway and Municipal Board.

On motion the Clerk was authorized to prepare an address to Miss Muriel Peck and the Council will visit the home of her parents on Monday evening next and present Miss Paul with the same. Carried.

Coun. Dor Dunbar called the attention of the Council to the dangerous condition of the corner of the Napanee Building. Referred for investigation.

On motion the Council adjourned.

ROD AND GUN IN CANADA

In the August issue of Rod and Gun in Canada every sportsman will find something to his liking. Besides the regular departments there is an unusually interesting story, "Hunting for Pre-Historic Game Through the Bad Lands of the Red Deer River", by Lillian Sanders. The fisherman will eagerly read "With the Angler in Angus", by Robert Page Lincoln, in his monthly "Fishing Notes". Frank Morris has written an fascinating account of an exploring trip through a famous vacation ground entitled "The Heart of Timagami". "Migration Route Hawks and Owls" by Bonnycastle Dale and "The Full-Weighed Swimmers" by J. W. Winson will hold the attention of all those interested in our feathered friends. The other regular departments and several interesting stories complete the various features of this issue.

Rod and Gun in Canada is published monthly by W. J. Taylor, Ltd., Woodstock, Ont.

Two elfish Welsh ladies, one of them suffering in her countenance from the effects of a fall met on the platform of a village railway station.

"Do tell me, dear," said the first, in a bitter-sweet voice, "how you managed to get your nose that rich, red color."

"My dear," was the reply, "its blushing with pride at not poking its nuff into other people's business."

Zutoo

Stops headache in 20 minutes by the clock. 25c per box.

JUNIOR HIGH SCHOOL ENTRANCE RESULTS

FRONTENAC NORTH AND ADDINGTON INSPECTORATE

Denbigh

Lorne Ball
Lucy Ball
Louisa Faulk
Lily Glaesar
Janet Holmes
Minnie Hughes
Aubrey Lane
Barbara Pettifer, Hon.
Gordon Plotz
Annie Ready
Gladys Rodgers, Hon.
Karl Stein
Emma Thompson
Grace Wetsley.

Flinton

Been Cuddy
Nora Hunt
Myrtle Loucks
Etta Marlowe
Stella McCausland
Stafford Yanch
Geronion Yanch

Tamworth

Ignatius Burns
Gerrard Dillon
Bernice Galbraith
Margaret Gee
Leigh Gendron
Joseph Harrison, Hon.
Teresa Harrison
Edward Hopkins
Reta Hopkins
Evangeline Keech
Mabel Kennedy
Archie Kidd, Hon.
Etta Kring
Alma Lott
Hazel McDonnell
Dorothy McGrain, Hon.
Leona Snider
Loretta Sullivan
Kathleen Wagar, Hon.
Luella Wagar
Nettie Wagar, Hon.
Gertrude Warde
Patrick Way, Hon.
Patrick Whalen
Lorne Wilson
Thomas York
Vincent Kidd
Edmund Wheeler

Mountain Grove

Pearl Baker, Hon.
Albert Brown
Virgil Chase
Delma Godfrey
Evelyn MacDonald, Hon.
Dorothea Stewart, Hon.
Janet Thornton
Annie Whan

Plevna

Susan Armstrong
Wesley Denna
Mildred Hemer
Nodii Weber
Margaret Snellgrove

Sharbot Lake

Arthur Bain
Mona Boles
Myrtle Boles, Hon.
Irene Conboy
Margaret Dennedy
Ivan Farwin, Hon.
Jack Reid Geddes
Katherine Geddes
Ralph Geddes
Lorraine Gilghrist
Eric Lee
Edna McGinnis
Percy McGinnis
Ina Millar
Mabel Millar
Nellie Millar

Certificates are being sent to successful and marks to unsuccessful candidates, together with a notice regarding appeals, but as all cases where candidates came near the pass mark have already been considered, there is very little use in making an appeal.

M. R. REID, I.P.S.,
Sharbot Lake, Ont.

A PLEASANT EVENT

An ice cream social, under the auspices of the A. O. T. S. Class of Grace Church Sunday School, was held on Monday evening, at the home of Mr. and Mrs. C. Loucks. A very pleasant evening was enjoyed by all. A good programme of solos, duetts, and a number of speeches were enjoyed very much. Mr. Reg. Wiseman delighted all with his solo; also Mr. A. Smith with his cornet.

At this time Mr. and Mrs. A. Perry were called on for a dialogue. After getting their attention they were presented with a tray, and the following address, after which they responded, and wished every success to the A. O. T. S.

Dear Friends,—As you are about to leave us a little way, we feel we cannot let you go without trying to express our friendship and goal will. You can only know our reluctance at letting you go by remembering in your own experience bidding good-bye to some who had endeared themselves in a hundred ways to you. We shall miss you, dear friends, but we know it must be with you, an opportunity for further work and well doing. We know we shall not be forgotten, as we know we shall not forget you, but shall always think of you as belonging to us yet.

Will you accept this little token of our love and respect for you, and may God watch between you and us while we are absent, and from the heart of the prayer of your Class companions.

A. O. T. S. BIBLE CLASS.

CHAUTAUQUA PROGRAM

THURSDAY, JULY 31st

Afternoon

Introductory Exercises.
Grand Concert—Dunbar Male Quartet and Bell Ringers.
Admission 50c., Children 25c.

Night

Concert—Dunbar Male Quartet and Bell Ringers.
Lecture—(To be announced).
Admission 50c., Children 25c.

FRIDAY, AUGUST 1st

Morning

Children's Entertainment—"A Day in Storyland"—Misses Meryhew and Haneman.
Admission 25c., Children 10c.

Afternoon

Grand Concert—Betty Booth Concert Company.
Admission 50c., Children 25c.

Night

Concert — Betty Booth Concert Company.
Impersonative Revue of Great Literary Masters—Sidney Landon.
Admission 50c., Children 25c.

SATURDAY, AUGUST 2nd

Morning

Children's Entertainment — Ada Ruth Jones, Cartoonist and Story Teller.
Admission 25c., Children 10c.

Afternoon

Entertainment — Demonstration — "The Potter and the Clay"—J. Smith Damron.
Admission 50c., Children 25c.

Night

"Six Cylinder Love". Great Sparkling Comedy. A Metropolitan Cast.
Admission $1.00, Children 50c.

MONDAY, AUGUST 4th

Morning

Children's Entertainment — Columbia Marionettes.
Admission 25c., Children 10c.

Afternoon

Popular Concert—Laura Werno Ladies' Quartet.
Admission 50c., Children 25c.

Night

Concert—Laura Werno Ladies' Quartet.
Lecture—"The Four-Square Builder"—Capt. T. Edmond Upton.
Admission 50c., Children 25c.

TUESDAY, AUGUST 5th

Afternoon

Concert—Vierra's Hawaiians.
Dramatic Entertainment—Virginia Slade.
Admission 50c., Children 25c.

Night

"An Evening in Hawaii"
Original Musical Production—Vierra's Hawaiians.
Admission $1.50, Children 50c.

Above Prices Do Not Include Tax
Season Tickets, $2.50. Tax Extra

VARIETY SHOWER.

The many friends of Mr. and Mrs. Harold Kilgannon gathered at the home of the bride's father, Mr. Henry Bullock, of Millhaven, and presented them with the following:

Mr. Henry Bullock, table cloth, Mr. and Mrs. A. Young, toaster; Mr. and Mrs. J. B. Franklin, pair sheets; Mr. and Mrs. John Young, vinegar jug and dish; G. Whitaker, meat fork; Mr. and Mrs. J. B. Roberts, aluminum pot; Robert Mott, half dozen tea plates; Miss Lila Shier, bon bon dish; Mr. and Mrs. A. Kilgannon, silver tomato spoon; Miss Irene Amey, aluminum stew pan; Mr. and Mrs. Charles Collins, aluminum stew pan; Mr. and Mrs. A. Burnett, glass butter dish; Mr. Roswell Henry, glass butter dish; Jessie and Gladys Kilgannon, bath towels; Mr. and Mrs. W. H. Hall, aluminum cake tin; Mr. and Mrs. H. E. Robinson, pair blankets; Cecil Wemp, egg beater; Miss Kathleen Wemp, cups and saucers; Misses Berniece and Vera Miller, towels; Mr. and Mrs. W. Armstrong, towels; Gladys, Willie and Alfred Miller, salt and pepper shaker and toothpick holder; Mrs. F. Hamm, towel; Mrs. C. Fleming, dresser scarf; Mr. and Mrs. F. Wemp, towels; Mr. and Mrs. H. Young, half dozen glass fruit shakes; Mr. and Mrs. F. Franklin, towels; Hilda Franklin, towels; Mr. and Mrs. S. Clark, scarf ends; Mr. and Mrs. Seymour Kilgannon, dresser scarf; Miss Lena Baker, salad dish; Arnold Baker, Brown Betty teapot; Mrs. J. E. Gibson, cold meat fork; Mr. and Mrs. L. A. Wartman, half dozen silver teaspoons; Evelyn Baragiage, pillow top; Walter Mahmer, half dozen water glasses; Mr. and Mrs. R. Rickey, pair of pillow cases; Evelyn Rickey, towels; Miss Kathleen Clifford, dresser scarf; Cabin Lewis, aluminum basin; Mrs. A. Sams linen centre piece; Aubrey Emery, aluminum tea percolator; S. Little, salt and pepper shakers; Mr. and Mrs. H. Baker, pair pillow cases; Jim Lewis and Roland Atwood, aluminum coffee percolator; Mr. and Mrs. H. B. Mott, tea towels; Mr. and Mrs. Fabre Covert, pair of guest towels; Mr. and Mrs. W. Doyle, aluminum frying pan; Mr. George Forward, aluminum roaster; Mrs. J. Young, glass pitcher; Mrs. Meney, $1.00; Mr. and Mrs. Joe Bartlett, $2.00; Mr. and Mrs. A. Amey, $1.00; Mr. and Mrs. C. Forward, $1.00; Mr. and Mrs. Frank Van Winckel, $1.60; Mr. and Mrs. John Kilgannon, $2.00; Mr. and Mrs. Allen Smith, $1.60; Gerald Amey, $1.00; Mr. and Mrs. Oscar Amey, $2.00; Arthur Sams, $1.00; Reggie Franklin, $1.00.

While on a visit to the Highlands, a gentleman went to hire a carriage for the purpose of taking his family for a drive.

He looked at a vehicle, and enquired how many it would hold. The proprietor scratched his head thoughtfully.

"Well," he said, "it hands four generally, but six if they're well acquainted."

The best combination known for killing potato bugs is Arsenate of Lead with a little Berger's Paris Green added. A fresh supply at Wallace's.

RIPENING CHEDDAR

Results of Nine Tests at the Agricultural College

Percentage of Shrinkage Under the Various Trials—Cheese Often Kept Too Long In Curing-rooms—Sweet Clover Fed Cows Make Good Cheese—Winter Lawn Protection.

(Contributed by Ontario Department of Agriculture, Toronto.)

The Dairy department of the Ontario Agricultural College made nine tests during the summer of 1923 in cheddar cheese curing. Four uniform cheese were used each week. One was placed in the curing-room directly from the press and allowed to remain there for one week, when it was removed to cold storage; one was put in cold storage at once from the press and allowed to remain there; one was put in the curing-room for three to six days, then paraffined and moved to cold storage; and one was allowed to remain in the curing-room during the whole of the ripening period. The chief objects of the experiment were to note difference in the losses of weight, and the effect upon quality of the cheese treated by these four methods. All the cheese were weighed when taken from the hoops and again at the end of one month. The cheese were scored when about six weeks old, and again about two months later.

Percentage of Shrinkage.

The average percentage of shrinkage was least for the cheese placed in the curing-room for one week, then moved to cold storage. Those paraffined and then moved to cold storage stand next; and the cold storage lots third. The greatest loss was in the lots allowed to remain in the curing-room for the full ripening period of one month. The average percentages of shrinkage were 1.98, 2.41, 2.86 and 4.42 respectively for the four lots. There was little difference in the average score of the cheese for the three lots in cold storage. Those placed in the curing-room for one week and then moved to a temperature of 40° F. scored highest; then the lots placed in storage at once; and next the lots paraffined and put in storage. The lots ripened for the full period in the curing-room were somewhat poorer at the end of the test. Unfortunately, much of the cheese of Ontario is ripened in an ordinary curing-room for too long a period.—Dept. of Extension, O. A. College, Guelph.

SWEET CLOVER MILK.

Interesting Experiments In Feeding Dairy Cows at the College—Milk From Feeding Sweet Clover Makes Satisfactory Cheese.

Investigations have been carried on by the Dairy Department of the Ontario Agricultural College during the summers of 1922 and 1923 on the question of using milk produced by cows pasturing on sweet clover for cheese making. About half of the patrons supplying milk to the Dairy Department of the College use sweet clover as a pasture crop, and the other half do not. The milk from each set of patrons was made up separately on five dates during June and July. The sweet clover lots of milk 3,510 pounds, and the non-clover lots 1,925 pounds. The average percentages of fat were 2.2 and 2.38, respectively. There was practically no difference in the acidities of the milk at both lots at the time of adding the rennet or when dipped. The losses of fat in the whey averaged .182 and .21 per cent., respectively.

Proportion of Cheese to Milk.

The average yield of cheese per 1,000 pounds milk was 91.23 pounds for the sweet clover lots and 92.23 for the non-clover lots. The percentages of moisture in the green cheese were practically the same. The average score of the cheese was the same, 92 for both lots. The average total score was 92.15 for the clover lots and 92.6 out of 100 for the non-clover cheese. There was nothing abnormal about the sweet clover lots of milk or cheese. The results are similar to those obtained during 1922. These two years' tests indicate that there is apparently no reason why cows fed or pastured on sweet clover should not produce satisfactory milk for the making of good cheddar cheese.—Dept. of Extension, O. A. College, Guelph.

Protect the Lawn In Winter.

A well-beaten path made across the lawn in winter will probably leave a permanent damage. The grass may be killed and the soil so compacted that grass can not grow from the seed season will not thrive. Such a path will generally be obvious for a number of years. A "cow path" is distinctly an unattractive feature on a lawn. Too lawn sign of summer, "Keep off the Paths that age Man-ing" may well be heeded throughout the year.

Another sin against a lawn is to flood it for the purpose of making a skating rink. A body of ice over the lawn in winter is almost certain to completely kill the grass. The grass will not colorate for a long time a covering which precludes movement of air.

Young lawns should have a covering of straw. A wind-swept lawn, lacking a covering of snow, is likely to lose much of its young clover. Brush spread about tends to deflect the wind and holds the snow.

Select the bear for fall use before you are ready to use him. Get him acclimated to your surroundings and accustomed to feeding and care. Never use a young boar until he is past ten months of age if you want large litters.

"A bird in the coop is worth two in the tree top."

Solution of Nicotine positively kills the green bugs that destroy the rose bushes. Very inexpensive to use. For sale at Wallace's.

Hard and soft corns both yield to Holloway's Corn Remover, which is entirely safe to use, and certain and satisfactory in its action.

$ DOLLAR SALE OF CHILDREN'S SHOES $

60 Pairs Patent Pumps, Boots and Sandals Sale Price..... $1.00
30 Pairs Women's Patent Pumps, 2½ and 3 Sale Price..... 1.00
50 Pairs Women's Oxfords and Pumps, 2½ to 4. Sale Price..... 2.00

SATURDAY SPECIALS AT

WEISS BROS.
TWO STORES. NAPANEE AND TRENTON.

See the RENEWED CARS in our Show Room
A number now ready for the good roads

Dominion Cord & Fabric Tires
Regular Grey and Royal Tubes—the cheapest in the long run

Cars Repaired and Painted
Buggy Tires, Steel or Rubber

Phone Calls Given Prompt Attention

WILLARD BATTERY SERVICE STATION.

GRAHAM'S GARAGE Dundas St. E Phone 218
P.O. Box 267

Hardwood Flooring

We have all grades of
Oak, Birch and Maple
in stock

Also Clear Fir Flooring

Edge Grain, Kiln Dried, which makes a very serviceable floor, at less cost than hardwood

Estimates Furnished

ROBT. LIGHT
Phone 53 LUMBER DEALER

HIS AUNT THE SPUR.

Relative In Ontario Urged on the New Minister.

When Hon. E. J. McMurray, the new solicitor-general of Canada, was being sworn in at Winnipeg recently, he held in his hand a telegram which read as follows: "Do justice, love mercy and walk humbly. Keep your head level, and your feet on the straight path."

It was from his Aunt Susan down in Ontario, a maiden lady who had taken an interest in him when he was a tall, raw-boned youth. As his friends gathered around him with their congratulations, the new solicitor-general proudly exhibited the telegram, and pledged himself to act on her advice.

In his youth he worked as a hired man for a Scotch farmer, who kept him going from four in the morning until ten at night; but even as a farm laborer Ed. McMurray had a resolve to complete his public school course, and eventually become a lawyer. And it was this proud Aunt Sue who indused him finally to go to high school at St. Mary's, Ontario.

Through with high school, he was unable to take a course at Osgoode Hall, so "Mac" went west. Settling in Saskatchewan, he broke in broncos, stooked, milked cows, anything for a living. Acquiring a little money, he went to Normal School at Regina, qualified as a teacher, and spent several years teaching in foreign settlements. In this way he made sufficient money to go to Winnipeg and study law.

Eventually he was called to the bar. He has been a successful lawyer. He specialized in criminal law. Of twenty-six alleged murderers defended by him, not one went to the gallows. But the case which brought him most fame was the defense of the Winnipeg strike leaders.

Mr. McMurray was the first federal minister to take the oath of office in Winnipeg. It was found less expensive to send an officer from Ottawa than to have the new solicitor-general go east.—Toronto Star Weekly.

Why Plant Trees?

Trees add value to property.

Trees cool the air in summer and radiate warmth in winter.

Trees help keep the air pure for man and the lower animals.

Trees provide homes for thousands of birds that help man in his fight against injurious insects.

Trees provide homes for many animals that are useful to men for food and clothing.

Trees help man in his fight for better sanitation.

Trees supply a large part of all the fuel in the world.

Trees give us wood, and wood provides us with building material, furniture, implements, utensils, tools, and other useful things in great variety.

Trees provide one of the most striking and permanent forms of beauty.

Trees improve the climate and conserve soil and water.

Trees provide a great variety of miscellaneous useful products.—The Machine Farmer

The effects of Wallace's New Electric Fly Oil last longer. Sold in bulk at $1.00 per gallon. Please bring your can.

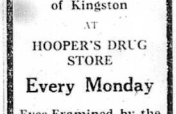

R. ARTHEY, Opt.D.
of Kingston
AT
HOOPER'S DRUG STORE
Every Monday
Eyes Examined by the Latest Methods

PULPWOOD WANTED

PEELED SPRUCE, BALSAM AND POPLAR

Wood to be peeled in peeling months and advances made on contracts as work progresses.

For prices, contracts, etc., apply to

Gordon W. Jones
Pulpwood and Lumber
BANCROFT - - Ontario
Representing New York & Penna. Co., Johnsonburg, Pa.

Local Agents:
G. H. RICHARDSON, Tamworth
G. M. KIRK, Arden

Flour & Feed
Grinding
Hard & Soft Wood
FOR SALE
Cut or in Cordwood

W. H. GRASS
Phone 229 DUNDAS ST.

ONTARIO ARCHIVES
TORONTO

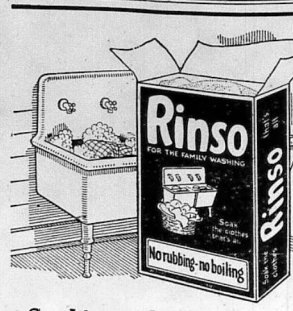

Soaking takes the place of rubbing—

JUST by soaking the clothes in the suds of this new soap, dirt is gently loosened and dissolved.

Even the dirt that is ground in at neckbands and cuff-edges yields to a light rubbing with dry Rinso. Not a thread is weakened. The mild Rinso suds work thoroughly through and through the clothes without injury to a single fabric.

Rinso is made by the makers of Lux. For the family wash it is as wonderful as Lux is for fine things.

All grocers and department stores sell Rinso.

LEVER BROTHERS LIMITED, TORONTO 8-42s

Louisville Melodrama

In Louisville, Kentucky, there has been unfolded to the police one of the most extraordinary cases of murderous mania in the annals of American crime. Two prominent men, Gates and Heaton, a business man who was driven out of his mind by jealousy of his wife, and who sought to torture, dismember and murder William Gates, his former friend, who, at the last moment turned the tables on the murderer and escaped with his life, leaving his enemy dead.

Heaton and Gates were boyhood friends and later in life Gates was an usher of Heaton when he had married. He was also best man at Heaton's wedding, the bride being Miss Mary Lucky Weldon. The happiness that descended upon the young couple was blighted by Heaton's jealousy. His wife was charming and he distrusted her, though there is no reason to suppose that she had committed any indiscretion. The probability is that soon after his marriage Heaton became insane, his mania taking the form of jealousy. He began to study books on hypnotism, in the belief that he might thus establish an ascendency over his wife that her love had been unable to give him. He tried to mesmerize her, but she remained immune, thus further increasing his suspicions. He accused her of intrigues with several men, and fell into fits of terrifying rage. She denied his charges, but he employed private detectives and is supposed to have spent $75,000 with them without results that pleased him. Twice he suspected he became violent. Once he tied up a client to a tree and whipped him. His assistant in these outbreaks was his friend William Gates.

Then suddenly he became convinced that Gates was the real betrayer of his happiness, and he received upon a terrible vengeance. He telephoned his friend to meet him at the offices of Heaton and Fisher. In the evening Gates turned up, and as he entered the room was covered with a revolver in the hands of Heaton and handcuffed. A revolver was taken from Gates and then he was taken by Heaton and Corbett, a private detective, to a motor car driven by Boyle Conrad and thence to a vacant house, which Heaton had rented a couple of weeks earlier, as was afterwards discovered. The victim was carried to a bedroom, upon the floor of which was a mattress aslant down by spikes. Gates was thrown down on the mattress, his hands and feet being lashed to the spikes. Then the detective and the organist left Heaton and Gates alone.

The former then proceeded to open several packing boxes in the room and from them he removed and arrange in a methodical manner a complete surgical kit, composed of knives, saws, rubber gloves, ether and operating gloves, even chloroform and a funnel for its administration. There was also an axe with a blade sharpened like a knife. Gates in horror understood what was about to be done to him. He was to be the victim of surgery and torture at the hands of the madman, and he should die in the course of the work then he was to be dismembered with the axe, and the fragments of his body wrapped up and carried away in the various parking cases. He pleaded for mercy, but Heaton only smiled. He opened his chloroform and clapped the funnel over Gates' nostrils. Gates held his breath as long as he could, then with a gasp rolled his head sideways, and began to mutter. Heaton supposed that he was unconscious and removed the funnel, and Gates began to murmur with more coherence. He conversed to Heaton that he had sent certain letters to his aunt in a nearby town, and that in the event of him not claiming them by a certain date she was to inform the police who were instructed to hunt up Heaton for an explanation. The madman became alarmed at this information and went no further with his operation, instead he left the room, and Gates was left alone to spend a tortured night.

Heaton reappeared the next day and made Gates ring his aunt on the phone and give the puzzled old lady instructions that the mythical letters were to be sent to Heaton. The execution was thus postponed until the maniac could receive them. The day passed, and the next day, with Gates spreadeagled and in agony. Then Mrs. Heaton suddenly appeared at the house, having been able to escape the guards thrown round her own home. Her husband kept her downstairs, while he stole up to have a precautionary look at his prisoner. Gates begged that he would be permitted to get up for but a moment. Otherwise, he said, he would pass out in a fit. Heaton, believing him to be helpless, cautiously untied his hands, but handcuffed them at the same time, and then freed his legs. Gates staggered about the room trying to restore his circulation. Then Heaton ordered him to the mattress again. Gates sat down, and his legs were fastened. Then the handcuffs were removed, and one hand was tied down again. But the other hand was free for an instant, and in that instant it darted to his vest pocket, where for years Gates had carried a small old-fashioned pistol. This he drew, and as Heaton made a move he shot him through the heart. Then, almost a maniac himself, he freed himself, rushed down stairs and into the street. The coroner's jury dismissed the case with a verdict of justifiable homicide.

A Bird's Wing.

In proportion to its weight, the wing of a bird is twenty times stronger than the arm of a man.

A COLUMN ABOUT MILK

What Chemical Experiments at the Agricultural College Show

Detecting Milk Adulations—Powdered Skimmilk—Milk In Breadmaking—Feeding Silage Before Milking—Milk Matters.

(Contributed by Ontario Department of Agriculture, Toronto.)

Detecting Milk Adulations.

The Chemistry department of the Ontario Agricultural College during the past year made a study of the freezing point of milk by means of the Hortvet Cryoscope, proving the apparatus to be absolutely reliable in detecting adulation of milk by adding water. The Hortvet Cryoscope having a scientifically accurate construction, now fills that much needed requirement of an efficient test for detecting added water in milk regardless of the breed of cows from which the milk may be obtained.

Powdered Skimmilk.

The comparative values of powdered skimmilk and powdered buttermilk were found to be about equal in experiments carried on at the College. The average total gain per pig were 121.6 pounds for those fed on the skimmilk powder and 122.8 pounds for those fed on the buttermilk powder. Although the feeding value of these products is good, the market price for hogs and the high cost of the skimmilk and buttermilk powder makes its use prohibitive as live stock feed.

Milk In Breadmaking.

The Chemistry department has also studied experimentally the effect of whole milk, skimmed milk, condensed milk and milk powder in making bread. The whole milk naturally had some of the effects of fat, and the sweetened condensed milk some of the effects of sugar, but, otherwise, milk will not replace sugar, malt or shortening in making bread. It has an influence all its own which none of these other contents will produce. In conjunction with these other ingredients it does, however, influence the flavor of the bread, and improve the color of the crust. In fact it makes a richer loaf of bread, with greater moisture-retaining ability and higher food value properties.—Dept. of Extension, O. A. College, Guelph.

Feeding Silage Before Milking.

There is always a tendency that when green feed is given to cows shortly before milking that it will impart to the milk some odor, and possibly taste. This does not always follow, but it is not considered advisable to feed green fodder, silage, or other strong smelling feeds just before milking. When cows are turned into pasture in the spring there will be developed in their milk a partcular odor that to some people is quite disagreeable. Also cows turned on sweet clover, and particularly those pastured on rape or green rye, will impart to their milk a very strong odor, and possibly a flavor, unless they are taken from such pasture several hours before milking. Not only does the cow seem to pass on this undesirable odor through her blood to her milk, but where strong smelling silage is fed in the barn the odor is likely to be absorbed by the milk at the time of milking. For these reasons silage and other similar feeds are best fed after milking.

Who Is Kept?

We frequently hear dairymen say, "I keep ten cows," or "I keep six cows." All too often they are much nearer the exact truth than they imagine. The statement should be reversed. Dairyman should ask themselves two questions, "How many cows are keeping me at a profit?" and "How many cows am I keeping at a loss?" There is not enough fun, amusement or excitement in caring for dairy cattle to pay too high for the privilege. The reason so many "boarder" cows are in the tie-ups of the barn is because few farmers know which cows are profitable and which are not. Milk scales, whitepaper, Babcock test reports and the gumption necessary to keep tabs on production over a year's period are just as essential to profitable dairying as pitchforks and milk pails.

Milk Matters.

Nine and one-half pounds of milk are required to make one pound of limburger cheese.

Milk will take up impurities with more rapidity and hold on to them with greater tenacity than any other food product.

It is easier to keep milk clean by keeping the dirt out of it than it is to clean it after the dirt has contaminated it. A clean milker will go far toward clean milk, and a few seconds spent in wiping the udder with a clean, damp cloth will prevent much future trouble.

Encouraging a cow to give milk with a milking stool is expensive to her owner. Exactly why a cow puts four or five per cent. of fat in her milk is still an unsolved problem, but the case with which she will take the fat out of her milk will be in direct proportion has been solved many times.

A Rhyme About Lime.

When in your garden soil of clay you walk with patience day by day, through twilight dusk or bright sunshine, to try to make the soil more fine; when though you scratch and hoe and thump, the soil will still proceed to "lump," and bake as hard as any brick, and make your peas and cabbage sick; my friend you then may know it's time to give that soil a dose of lime.

In selecting new harness see that no portion shows cracks on the grain side when the leather is sharply bent or twisted.

Use the thick Red Rubber Sealer Rings and Wallace's Preserving Powder, and your fruit won't spoil.

Worms sap the strength and undermine the vitality of children. Strengthen them by using Mother Graves' Worm Exterminator to drive out the parasites.

This way clever women resist the years

The simplest beauty secret known—but the most effective

Every day you see women well along in years, who still retain the charm of youthful, lovely skin. They are not unusually fortunate—just clever enough to resist the years!

● They know and follow a simple method, which you may employ as successfully as they do. This tells you how.

Authorities advise this

Cleanse the skin regularly, authorities say, to keep your complexion lovely, radiant, youthful. But beware of harsh cleansing methods. They injure skin.

Wash thoroughly with Palmolive Soap—each night before retiring. Rub the creamy, foamy lather well into the skin pores. Rinse — and repeat the washing. Then rinse again.

Then—if skin is dry—apply a little cold cream. This is all. Skin so cared for is not injured by cosmetics, by wind and sun, or by dirt.

Made in Canada

PALMOLIVE

Volume and efficiency reduce the quality for

10c

THE PALMOLIVE COMPANY OF CANADA, LIMITED
Winnipeg Toronto Montreal

Palm and olive oil—nothing else—give Nature's green color to Palmolive soap.

The simple correct way

You cannot find a more effective beauty treatment. Because Palmolive Soap is blended of rare palm and olive oil, famous for mild but thorough cleansing qualities since the days of Cleopatra. And it's inexpensive.

Be sure you *get* Palmolive Soap which is never sold unwrapped. All dealers have it. Then try this method. Watch the improvement in your skin.

It is very economical. So let Palmolive do for your whole body what it does for the face.

2400

JULY SALE

Ladies' Wool Crepe Skirts, regular $6.00. Sale Price $3.75.

Ladies' plain Black Poplin Skirts, regular $3.50, at only $1.00.

Ladies' Wash Skirts, regular $2.50 and $3.50, at only $1.00.

Ladies' Gingham House Dresses, regular $2.25 at $1.50, and regular $3.00 at $1.75. All sizes.

Ladies' Georgette and Tricolet Silk Waists, regular $4.50, at $2.50.

500 yards Dress Voiles, regular 75c, at 39c, and reg. 50c, at 25c. yard.

Ladies Corsets, 95c, and up.

I am going out of business, and everything in the store is on sale. We cannot mention all the goods in this space.

Men's Bathing Suits, regular $1.50 at $1.00 suit.

Men's Underwear, regular $1.50, Sale Price $1.00 per suit.

Men's Suits to clear at cost. Regular $25.00 at $16.50; regular $20.00 at $12.50, and reg. $15.00 at $10.75 suit.

Men's Fine Boots and Shoes, regular $6.00 at $3.95, and regular $7.00 at $4.25.

Men's Fine Shirts, Sale Price $1.00, $1.25, $1.50, $1.75 and $1.89.

Boys' Suits, regular $8.50 at $5.50, and regular $10.00 at $6.50 suit.

Men's Sox, 20c. pair and up.

J. E. YARED

Opposite Royal Hotel, Napanee.

Internal and External Pains are promptly relieved by DR THOMAS' ECLECTRIC OIL

THAT IT HAS BEEN SOLD FOR NEARLY FIFTY YEARS AND IS TO-DAY A GREATER SELLER THAN EVER BEFORE IS A TESTIMONIAL THAT SPEAKS FOR ITS NUMEROUS CURATIVE QUALITIES.

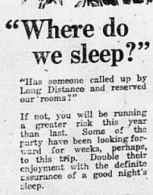

"Where do we sleep?"

"Has someone called up by Long Distance and reserved our rooms?"

If not, you will be running a greater risk this year than last. Some of the party have been looking forward for weeks, perhaps, to this trip. Double their enjoyment with the definite assurance of a good night's sleep.

Reserve your rooms by Long Distance — always — and make sure they will be waiting for you — in just a few minutes you will know.

The evening rate on Station-to-Station calls (after 8.30 standard time) is only about one-half the day rate. The night rate (after midnight, standard time) is only about one-quarter the day rate.

Every Bell Telephone is a Long Distance Station.

BATH

Clarence Young, of Renfrew, is visiting his parents, Mr. and Mrs. Fletcher Young.—Mr. and Mrs. G. W. Cuppage have returned, after spending a few days in Toronto.— Mr. Charles Rose, of Toronto, is renewing old acquaintances here.—Misses Mary and Carrie Davy spent a couple of days last week in Napanee with their sister, Mrs. Frank Mellow. Miss Lorna Calver is visiting her father, Mr. Wm. Calver.—Mrs. Webster, of Kingston, is visiting at D. H. Robinson's.—Ivan Armstrong is spending his holidays with his parents, Mr. and Mrs. John Armstrong.—Mr. Brackenbury, who has been making examination papers at Toronto, spent the week end with his family at Chas. Burley's.

Mail Orders promptly filled at Wallace's Drug Store.

Edinburgh Freemen.

Your new freemen have been recommended by the Lord Provost's Committee of Edinburgh town Council. They are Sir Robert Cranston, K.C.B., the Very Rev. Dr. Wallace Williamson, Mr. Alex. Grant and Burgomaster Max, of Brussels. Sir Robert Cranston was Lord Provost of the city from 1902 to 1906. His connection with the volunteer movement introduced him to a wider circle when he reached the rank of brigadier-general. The honors which he has already received include the C.B., CB.E., LL.D., D.L., Legion of Honor, France, and Knight Commander of St. Olas, Norway. The Very Rev. Dr. Wallace Williamson is leader of the General Assembly of the Church of Scotland and incumbent of the Church of St. Giles', Edinburgh. He is Dean of the Chapter of the Thistle and Chapel Royal in Scotland and Chaplain-in-Ordinary to the King in Scotland. Mr. Alex. Grant was the donor of the gift of $500,000 for the purpose of the Scottish National Library. Burgomaster Max established his fame by his heroic defence of the people of Brussels and Belgium.

Picnic Necessities: Paper Plates, Cups, Napkins and Tablecloths, for sale at Wallace's.

THE BEAVER

Classified Ads Bring Results

CAVE MEN LIVED IN EGYPT.

First Remains Have Been Discovered on African Continent.

An archaeological find, which promises to be an event of the first magnitude, is reported from Egypt. The remains of cave men have been there, the first ever discovered on the African continent. The bones were found by Dr. D. E. Perry, and reported by the British Royal Anthropological Institute. They were discovered near the town, Gamel-el-Quebir, on the east bank of the Nile in Upper Egypt.

The discovery opens a strange vista into the past of the dark continent. The bones are not those of people such as we know, but of men of the cave man period, low of forehead and dull in mind. There are no cave men to-day. They are all extinct.

This newly discovered prehistoric race lives in the Pleistocene age, during or before the age of ice. At that time the land of Egypt was much more well watered than it is now, and the Nile bounded through luxuriant fields with herds of Arabian buffalo, brasin no longer found in northern Africa, where were many swamps, also the ancestor of the modern ox, the bonasus and the camelopard. The bones of both these species have been found with those of the men.

There seems to have been quicksands in olden days in Egypt, in which the prehistoric hunters would sometimes stick and drown. Many of their beds have shells of fresh water oysters sticking to them, showing that they lay in the swamps where they perished for untold years.

Then, half a million years or more ago, Africa began to rise. The land of Egypt has been slowly elevated, but the Nile has worked vigorously to keep its channel clear. The river has cut a gorge two miles wide and 200 feet deep from one end of Egypt to the other since the cave men lived there and has transported untold cubic miles of debris to the sea.

The marshes are drained now. The river has cut 200 feet below their level and has left them with dried mud banks, high and dry. At the same time the rainfall has fallen, so that what were once green fields are now parched deserts.

Dr. Perry found the bones in a hill due by the Egyptians of an early Pharoah's time. Some enterprise person had scoured the desert for miles around and had gathered a great pile of bones together, to be buried as an offering to a grave. Some of the human skulls are well preserved and will greatly increase scientific knowledge of the caves of men who made Egypt.

Clever Criticisms.

Dr. Brander Matthews the brilliant critic, said at a Brooklyn tea:

"The most brilliant criticisms are usually the briefest. You remember the story of the playwright who woke up the critic and said reproachfully:

"'Here I've been reading you my play in order to get your opinion, and you fall asleep.'

"'But,' yawned the critic, 'sleep is an opinion.'

"A little girl at breakfast criticized her mother's cooking beautifully:

"'Oh, mawwy,' she said, 'you haven't burnt the oatmeal!'"

Little Lord Fauntleroy.

The news that Mrs. Frances Hodgson Burnett had taken a villa at Nikko, a summer resort in the hills 80 miles from Tokio, caused some anxiety for the safety of the eminent novelist among her many admirers. It was so long ago as 1886 that she made her great success with "Little Lord Fauntleroy." This novel, which was dramatized, brought its author over $100,000. Another play by Mrs. Burnett, "Esmeralda," ran for three years in America.

Life of Leisure.

"How did you spend your time in the summer?"

"Mostly," replied Mr. Dustin Stax, "in listening to mother and the girls figure on where we'll spend the winter."

UNITED CIGAR STORE AND POOL ROOM.
Tobaccos, Cigars, Cigarettes and Smokers' Sundries.
Cars for hire day or night.
F. B. JOHNSTON.
Tel. 309. 38tf Props

FEEDING MEAT BY-PRODUCTS IN HOPPERS TO HOGS

(Experimental Farms Note.)

The value of organic supplements for hog feeding has been demonstrated in a number of tests conducted during the past few years on the Dominion Experimental Farms.

In a feeding test conducted with four lots of Yorkshire hogs, two commercial tankages and a commercial meat were fed in self-feeding hoppers as supplements to the meal ration which in 1918 in Lots 1 contained milk as well, while the remaining lot was used as a check in order to determine the economy of feeding these supplements and also the quantity which the hogs would consume.

The test commenced on January 9th, and continued for a period of 98 days. Each lot included seven pigs averaging from 44 to 54 pounds in weight. The meal ration for all lots consisted of ground oats, 2 parts; ground barley, 1 part; shorts, 1 part; middlings, 1 part; and linseed oil meal 5 per cent. The meal was fed as a milk slop in troughs. Each lot of hogs consumed 1210 pounds of 36% meal mixture and 3322 pounds skimmilk. Lot 1 was used as the check and did not receive meat by-products, while Lot 2 consumed 9.06 per cent. of tankage; Lot 3, 14.4 per cent. of No. 2 tankage; and Lot 4, 9.06 per cent. of meat meal.

Lot 1 made slightly the lowest gains as well as the most economical gains followed in turn by the lot on No. 1 tankage, the lot on No. 2 tankage and the lot on meat meal. The average daily gains per pig were 1.03 pounds, 1.05 pounds, 1.08 pounds and 1.03 pounds while the feed cost per pound of gain were 3.21 cents, 3.68 cents, 3.74 cents and 3.80 cents respectively.

The addition of the meat by-products increased the gains, but the increase was not sufficiently large to compensate for the increased cost of the ration.

The results further indicate that it is not economical to add as much as 10 per cent. of meat by-products to a well balanced meal and milk ration.

These results agree in principle with those of previous tests in that organic supplements increase the grains produced in a given period and show that it is not usually economical to supply these much in excess of 5 or 6 per cent. of the meal ration.

W. G. DUNSMORE,
Asst. Animal Husbandman.

A youthful member of the club had been dining unwisely, and strolling unsteadily into the smoking-room he copied a certain member who was the cynic of the club.

"I shay," he began, with all the candour that wine can impart, "I just looked in to tell you that you are a silly idiot."

The object of his wrath merely looked him up and down disgustedly.

"Go away," he said, shortly; "you're tired."

"Yes, I know I am," came the reply, "out to-morrow I'll be sober again, and you'll still be a silly idiot."

Delicious Laura Secord Candy fresh each week at Wallace's.

WRIGLEY'S
After every meal

A pleasant and agreeable sweet aid to digestion

Good for teeth, breath and digestion

Makes the next cigar taste better.

Sealed in its Purity Package

R24

WRIGLEY'S SPEARMINT
PEPPERMINT
WINTERGREEN

C. M. STRATTON, B.A., M.D., C.M.,
Dundas Street West.
Office Hours:—1 to 4.30 p.m., 7 to 9 p.m., and by appointment.
Special attention paid to disease of the abdomen and abdominal surgery. 24

T. M. GALBRAITH, B.A., M.D., C.M.,
Cor. Dundas and West Sts., Napanee.
'Phone 279.
Office Hours: Until 9 a.m., 1 p.m. till 3 p.m., 7 p.m. till 9 p.m.
Specialty: Diseases of children. 18-1y

J. B. WILLOUGHBY, M.D., C.M.
Corner Dundas and Robinson Sts.
Office Hours:—2 p.m. to 5 p.m., 7 p.m. to 8 p.m. 'Phone 307. 49-1y

D. R. HALL, M.D., C.M.
Office of the late Dr. Simpson, East Street.
Office Hours: 1.30 to 4.30 p.m.
Phone 42. 15ly

H. J. GLEESON, M.B.,
(University of Toronto)
Office of Dr. Grant, corner of Bridge and East Streets.
Office Hours:—1.30 to 5 p.m.; 7 to 9 p.m.
Phone 123. 37tf

A. C. TUMMON
Licensed Veterinary Practitioner
Office and Residence:—Albert Street, West, Selby, Ont.
'Phone 25, ring B-1, Selby Rural. 7-1y

J. D. McCARTEN, V.S.
Graduate Ontario Veterinary College, Toronto.
Office: Next to Paisley House
John Street.
Office Phone 245. Residence 260 J. 41-1yp

REAL ESTATE

Choice Farm and Village Property.

INSURANCE

Fire, Life, Auto

The Newburgh Insurance Office

THOS. I. WINTER.
16tf

Campbell House Barber Shop.
New Prices.—
Hair Cut, 25c.
Shave, 15c.
Razors Honed, 35c.
No apprentice work. A call solicited.
42tf L. A. SCOTT & SON.

There's a Reason

For the sure results you get from using THE BEAVER'S Classified Advertisements.

It's Just This:

Over 3,600 subscribers get THE BEAVER every week. Take it on an average that five people read each copy issued and THE BEAVER has over 18,000 readers. The paper is widely circulated over the County and adjoining Townships.

A Large Field to Draw From.

Beekeepers' Supplies!
Sections, Section Comb, Smokers, Queen Excluders, Bee Escapes.
Wilson's Hardware.

ONTARIO ARCHIVES
TORONTO

Personals

It is the desire of the publishers that all should take an interest in this column of The Beaver. If you have friends visiting you or are going away for a trip, leave word or send it on a Post Card.

Mr. and Mrs. F. L. Hooper returned from Kingston this week.

Mr. G. L. Wagar, of Mount Hermon, Mass., visited his brother, Mr. German Wagar, of Enterprise, for the past week.

Mr. and Mrs. Archie Gaustin and family, Hartington, spent Friday evening at the home of Mr. and Mrs. Arlie Clark.

Miss Clara Baldwin, of Detroit, is visiting friends at Switzerville.

Miss Edythe K. Baker arrived home on Saturday to spend a couple of weeks' holidays with her parents, Mr. and Mrs. A. C. Baker, Centre St.

Mrs. Lillie Perry, Camden East, left on Wednesday to spend a few days in Toronto with Mrs. A. E. Wells.

Misses Ada and Mildred Sigsworth, of Harrowsmith, spent a few days this week the guests of Mr. and Mrs. W. E. Vine, Bridge Street.

Mr. and Mrs. Geo. Mabbett, Syracuse, N.Y., spent the past two weeks visiting Mrs. M. Carscallen, Deseronto, and friends in Selby and Richmond Township.

Mr. and Mrs. E. J. Huffman and Vernia and Carman Huffman, of Corbyville, spent the 12th of July with Mr. and Mrs. Manson York, of Tamworth.

Mr. S. D. Babcock, of Alton, (formerly of Yarker) spent the week end in Napanee with his son, Harry, and on Sunday they motored to Odessa, where he met several relatives and spent the day with them.

Mrs. A. G. Taylor, Master Leslie and baby Dorothy are visiting friends and relatives in Montreal.

Miss Florence Walker, of Toronto, visited her uncle and aunt, Mr. and Mrs. German Wagar, Enterprise, on Sunday last.

Mr. and Mrs. John P. Mooney and daughter, Madeline, of New York City, are visiting friends in town.

Mr. and Mrs. G. A. McMichael and children, of Kingston, also Misses Dora and Ruth Gray, nurses-in-training, of the Ontario Hospital, Kingston, spent Saturday with Mr. and Mrs. D. Gray, Roblin.

Mrs. Ted Allore, Camden East, is spending the summer with her husband, on Muskegon Heights, Mich.

Miss Edna Madden, of Napanee, and Miss Doris Moore, of Lyn, took tea on Saturday last with Miss Helen Milling.

Miss Richardson, of Boston, Mass., is the guest of Miss Helen Daly.

Mrs. Robt. Blackadder and son, Curtis, returned home to Toronto, on Wednesday, after spending some days visiting their many friends in Napanee.

Mrs. Clarence Vanness, of Colborne, is visiting her sister-in-law, Mrs. Percy Thompson, Enterprise.

Mr. B. S. Vanalstine has returned to Rochester, N.Y.

Mr. Ernest Wagar, of Cleveland, is visiting his mother, Mrs. Ella Wagar, John Street.

Mrs. R. Thomson and Master Robin, of Swift Current, Sask., are the guests of her parents, Mr. and Mrs. Wm. Unger, West St.

Mrs. Benson and Master Arnold, of Toronto, are visiting her sister, Mrs. F. Gray, Selby.

Miss Vivian Exley, nurse-in-training at Waukegan, Ill., is spending her holidays at the home of her parents, Mr. and Mrs. W. S. Exley, Bridge Street.

Miss Margie Huffman, of Corbyville, spent the 12th of July with her niece, Mrs. Manson York, of Tamworth.

Mr. S. Babcock, of Harrowsmith, and Miss Caverley, of Windsor, are the guests of Mrs. Arlie Clark.

Mr. W. A. Martin, of Corbyville, spent the 12th of July at his daughters, Mrs. H. M. York, of Tamworth.

Mrs. Stanley Ballance and baby, Jack, and Mrs. James Vankoughnet are spending two weeks in Rochester, N.Y.

Miss Irene Gilligan, Colebrook, is visiting with the Misses Florence and Dora Clark, Sunday evening.

Mrs. Trumpour, Mrs. Chard, Mrs. Edward Wilson and Mr. and Mrs. M. B. Trumpour, of Kingston, motored to Toronto and Bagersoll, this week.

Mrs. Laura Bond left on Wednesday for Essex, Ont., to spend a couple of months with her daughter, staying off in Toronto for a few days with her sons. She will also visit a friend in Detroit, Mich.

Mr. Dwert Loundes and his mother, of Hamilton, and her sister, Mrs. Taylor, and sister-in-law, Mrs. W. Parks, and little son, Raymond, Madoc, also their father, Mr. G. W. Parks, of Remington, motored to Napanee and spent Tuesday and Wednesday with their sister, Mrs. C. J. Barrager.

Mr. and Mrs. Will Brink, Odessa, accompanied by Mr. and Mrs. Ed. Barton, Port Perry, and Mr. and Mrs. G. B. Matthews and children, Margaret and Glen, also Mr. and Mrs. J. H. Matthews and son, Harold, and Mr. Clarence Lowry, and Miss Higbe, Toronto, took dinner on Sunday last with Mr. and Mrs. Geo. D. Richardson, Bethany.

The following people are spending their vacation at Glen Island—Mr. and Mrs. J. Allen and Fred Allen, Peterboro'; Mr. and Mrs. F. Stocksitt and Millard Cassitt, Rochester, N.Y.; Mr. and Mrs. J. Dyde and Miss M. Dodds, Hamilton; Miss Ada Estes and Murray Keyes, Rae Keyes and Lilah Keyes, of Kingston; and the following from Toronto: Mr. and Mrs. S. B. Cornell, Mrs. W. Cornell and Millard Cornell, Miss Bunny Moore, Mr. and Mrs. R. S. Alexander and Leslie Leitch, Mr. and Mrs. A. W. Adams and three children and Miss Winnie Roberts, Mr. and Mrs. T. F. Geggie and Masters George and Billy, and Mrs. Mae Kellar, Mr. and Mrs. A. Y. Hall and Miss Helen Hall, Mr. and Mrs. R. A. Choquette and Misses Isabel and Mary Choquette, Mrs. Munday and Master Munday, Dr. and Mrs. Coon and Fred Coon.

Church and Sunday School

"O come let us worship and bow down: let us kneel before the Lord our Maker. For He is our God: and we are the people of His pasture, and the sheep of His hand."

Grace Methodist Church.
Rev. A. J. Terrill, B.A., B.D., Pastor.
9.30 a.m.—Class Meeting.
10.30 a.m.—Morning Service.
11.45 a.m.—Sunday School and Adult Classes.
7.00 p.m.—Evening Service
Rev. B. Greatrix will preach.
Thursday, 7.45 p.m.—Prayer and Praise.

UNION SERVICES.
Trinity Methodist and St. Andrew's Presbyterian.
Services in Trinity Church, Rev. A. J. Wilson officiating.
10.30 a.m. Morning Service.
11.45 a.m. S. S. and Bible Classes in separate buildings.
7.00 p.m. Evening Service. This service is in the nature of a Song Service.

Church of St. Mary Magdalene.
Rev. J. H. H. Coleman, M.A., Vicar.
8.00. Holy Communion.
10.30. Morning Prayer.
12.00. Sunday School. Lantern Pictures.
7.00. Shortened Evensong.
Sunday School Excursion, Thursday, July 31st.

Selby Parish.
Rev. James Hutton, Incumbent.
St. John's Church, Selby.—Evensong and Sermon at 2.30 p.m. Subject, "The Prodigal".
St. Jude's Church, Kingsford—Matins and Sermon at 10.30 a.m. Subject, "Lessons from Lot".

Odessa and Wilton Circuit.
Seford F. Dixon, Pastor.
Wilton—10.30 a.m., Sacrament of the Lord's Supper.
Odessa—7.30 p.m., Public Worship.

Newburgh Circuit.
Rev. Geo. Nickle, Pastor.
Strathcona—Service at 10 a.m.; Sunday School at 11.15 a.m.; Prayer Service, Tuesday, at 7.45 p.m.
Wesley—Service at 2.30 p.m.; Sunday School at 10 a.m.; Y. P. L., Friday, at 7.45 p.m.
Newburgh—Service at 7.30 p.m.; Sunday School at 10.30 a.m.; Midweek Service, Thursday, at 7.45 p.m.
Camden East—Sunday School at 10.30 p.m.; Prayer Service, Wednesday, at 7.45 p.m.

Morven Circuit.
Rev. W. R. Merrick, Pastor.
Switzerville—Public Worship at 10 a.m.; Sunday School at 11 a.m.
Violet—Sunday School at 2 p.m.; Public Worship at 3 p.m.
Morven—Sunday School at 10 a.m.; Public Worship at 7.30 p.m., in White Church.

Roblin Circuit.
Rev. C. J. Wilson, Pastor.
Sunday Schools—Ebenezer at 9.30 a.m.; Lime Lake at 9.30 a.m.; Roblin at 10 a.m.; Forest Mills at 1.30 p.m.; Westplain at 1.30 p.m.
Services—Ebenezer, 10.30 a.m.; Forest Mills, 2.30 p.m.; Roblin, 7.30 p.m.
Tuesday, July 29th, at 2 p.m., Ladies' Aid Meeting at Mrs. Ben Young's Westplain.
Thursday evening, at 7.30 p.m., service in Westplain Church.

Adolphustown Circuit.
Rev. B. B. Neal, Pastor.
Adolphustown—11 a.m., Service; 10.15 a.m., Sunday School.
Sillsville—3 p.m., Service; Sunday School at 2 p.m.
Conway—7.30 p.m. Service; Sunday School 10.30 a.m.
Hayburn—Sunday School at 10.30 a.m.

Selby Circuit.
Rev. T. H. P. Anderson, Pastor.
Empey Hill, 10 a.m., Public Worship; 11 a.m., Sunday School.
Mount Pleasant—2 p.m., Public Worship; 3 p.m., Sunday School.
Selby—10 a.m.; Sunday School; 7.30 p.m., Public Worship.
Victoria, Wednesday, 30th inst., at 8 p.m.
Young People's League, Friday, at Selby, at 8 p.m.
Sacramental Services first Sunday in August.

Bay Circuit.
Rev. W. H. Truscott, Pastor.
Sand Hill—10.30 a.m.
Hay Bay—2.30 p.m.
Gretna—7.30 p.m.

Bath Circuit.
Rev. A. C. Hoffman, Pastor.
Bath—7.30 p.m.
Union—2.30 p.m.
Hawley—11 a.m.

Parish of Camden.
Rev. R. W. Spencer, Rector.
St. John's Church, Newburgh, at 10.30 a.m.
St. Luke's Church, Camden East, at 2.30 p.m.
St. Anthony's Church, Yarker, at 7 p.m.
Sunday Schools at the usual hour.

Tamworth Union Circuit.
Rev. W. Herbert Clarke, Pastor.
Tamworth—10 a.m. Sunday School; 11 a.m., Quarterly Communion Service.
Camden VIII.—1.45 p.m., Sunday School; 2.30 p.m., Church Service.
Marlbank—10 a.m., Sunday School; 7.30 p.m., Church Service.

Master Joe Thomson returned on Saturday last from Kingston.

Mrs. W. J. Campbell has been the guest of Mrs. W. S. Detlor during the past week.

Mr. Willet F. Casey, of Boston, Mass., is visiting his sisters, the Misses Casey, Piety Hill.

Mr. Harry Scott, of Montreal, is spending a few days with his mother, Mrs. W. C. Scott.

Mr. and Mrs. E. J. Sexsmith and family have been spending two weeks at Beaver Lake.

Mr. Waite, acting Manager of the Napanee Branch, of the Dominion Bank, arrived in town this week.

Mr. Henry A. Thompson and daughter, Mrs. Broxon, of Tacoma, were recent visitors of Mrs. W. F. Gerow and her sister, Mrs. G. A. Fraser, Palace Road.

Mr. and Mrs. Harry Gilligan spent Sunday evening with Mr. and Mrs. Arlie Clark.

Mrs. Lalande, of Toronto, is visiting in town, with her sister, Mrs. James Vice.

Miss Hazel W. G. Clarke is spending a week with her mother, Mrs. William Charters, Sillsville.

Miss Tillie Walter is spending the week end with Miss Catharine Gallagher.

Mr. R. F. Mitchell left on Monday for her home in Bemidji, Minn., after spending the past week with Mr. and Mrs. Dan Gray, Roblin, on her way back from Montreal, where she has spent the past two months with her mother, Mrs. J. Melville.

Mrs. Elsie Woodcock, of Utica, N.Y., is visiting her parents, Mr. and Mrs. S. Woodcock.

Mrs. J. Donaldson, of Pittsburgh, and Mrs. Cummings and son, of Gananoque, and Mrs. Acton, of Sand Hill, and son are visiting at Mr. G. Whitmarsh's, Centre Street.

Mr. and Mrs. James O. Huffman and baby, Mrs. R. Huffman, and Miss Frances Huffman, trained nurse, of Belleville, spent the 12th of July with their cousins, Mr. and Mrs. Manson York.

Mr. Jack Mooney, Jr., of New York City, is visiting in town.

Mr. and Mrs. Sarsfield and little son, Peterboro', spent the week end with Mr. and Mrs. J. G. Daly.

Mrs. McClew, Bridge St., leaves this afternoon for Toronto to visit her sister, Mrs. Henry Briscoe.

Mr. and Mrs. Robert Wright, of Brooklyn, N.Y., are visiting their sister, Mrs. James Wilson.

Miss Nellie Herrine returned today, after spending two weeks in Montreal.

BIRTHS.

CAMERON—At the General Hospital, Orangeville, on Sunday, July 20th, 1924, to Mr. and Mrs. Harold Cameron, (nee Ruth Babcock, Yarker), a daughter.

MARRIAGES.

VANNEST—MAGEE — At Trinity Church, Napanee, on Tuesday, July 22nd, 1924, by Rev. H. B. Neal, Edna Annabella, daughter of Mr. and Mrs. John Magee, Sillsville, to Mr. Floyd Vannest, Enterprise, son of Mr. and Mrs. C. J. Vannest, Peterboro', Ont.

DEATHS

PARKS—At Napanee, on Tuesday, July 22nd, 1924, David Nelson Parks, aged 87 years and 6 months.

IN MEMORIAM.

In loving memory of James Boyce, who departed this life, July 26th, 1923.

Released from sorrow, sin and pain,
And freed from every care;
Departed friends to Heaven conveyed,
To rest forever there.

30c —Wife and Children.

IN MEMORIAM.

In loving memory of our dear mother, Mrs. John Deline, who passed peacefully away on July 30th, 1923, at Head Dieu Hospital, Kingston.

Just one year ago since mother
Left this world of toil and care;
Some day in the unknown future
We shall join dear Mother there.
In our hearts thy memory lingers,
As dawns another year;
In the lonely hours of thinking,
Oft times you seem very near.

30a —Husband, Daughter and Sons.

—Dr. Ralph Aylesworth, Eye Specialist, will be in his office at Wallace's Drug Store, every Saturday. 13tf

It Will Prevent Ulcerated Throat.—At the first symptoms of sore throat, which presages ulceration and inflammation, take a spoonful of Dr. Thomas' Eclectric Oil. Add a little sugar to it to make it palatable. It will allay the irritation and prevent the ulceration and swelling that are so painful. Those who were periodically subject to quinsy have thus made themselves immune to attack.

Two oldish Welsh ladies, one of them suffering in her countenance from the cold wind, met on the platform of a village railway station.

"Dear me, dear," said the first, in a bitter-sweet voice, "how you manage to get your nose that rich, red color!"

"My dear," was the reply, "its blowing with pride at not poking itself into other people's business."

The best combination known for killing potato bugs is Arsenate of Lead with a little Berger's Paris Green added. A fresh supply at Wallace's.

SOME KICK!

A draft of Missouri mules had just arrived at the corral, and one new buck private made the common but sad mistake of approaching too near to the business end of one of them. His comrades caught him on the rebound, placed him on a stretcher and started him for the hospital.

On the way the invalid regained consciousness, gazed at the blue sky overhead, experienced the swaying motion as he was being carried along, and shakily lowered his hands over the sides, only to feel space.

"My gosh!" he groaned. "I ain't even hit the ground yet!"

The Napanee and Lennox and Addington Old Boys' Reunion will be held in connection with the Napanee Fair during the week of September 8th, 1924.

A Few Specials of Interest From Our Smallware Department

Fancy Barrettes
In colors, also Silver, Gilt and Shell, in plain or with rhinestones. Suitable size for bobbed hair. Priced 15c. and 25c. each.

Ladies' Knitted Ties
A new assortment of Fancy Knitted Ties, all shades; also plain Crepe-de-Chene Ties, to wear with Peter Pan collars. Price 50c. each.

Ladies' Cotton Hose, 25c. Pair
Plain Cotton Hose, fine quality, wide hem at top; extra spliced heels and toes. Colors Black and White. Sizes 8½ to 10.

Ladies' Lisle Hose, 50c. Pair
Mercerized Lisle Hose, with seam up the back, wide hem at top, reinforced heels and toes. Colors Black, Brown, White. Sizes 8½ to 10.

Ladies' Vests, Special 50c. Each
Extra large size fine Cotton Vests, no sleeves, finished with beading and ribbon at top. These are special value at 50c. each.

Ladies' Cumfy Cut Vests, 35c. Each
"Cumfy Cut" Swiss Ribb Lisle Vest, with no sleeve; excellent quality at this low price. Size 38 only.

Men's and Boys' Wear for Hot Weather

GIANT SIZE SHIRTS THAT GIVE LOTS OF ROOM
During these hot summer days, working out in the fields a man wants a good big Shirt. A Shirt that just fits, is sure to tear to pieces quickly when one becomes hot and perspiring. We have three special lines of extra large, giant size Shirts.

LOT 1—Is a special quality of Blue Chambray, no starch in the cloth, and comes in collar sizes of 14½ up to 18. Price $1.75 each.

LOT 2—Is a Black and White Rock Fast Drill, made by Deacon Shirt Co., in their "Big Man's style". Sizes 15, 16½, 17, 17½ and 18. Price $1.75.

LOT 3—Is a Deacon Big Shirt too, made from Blue Chambray, in sizes 15, 15½, 16, 16½, 17, 17½ and 18. Price $1.75.

WORK SHIRTS FOR MEDIUM AND SMALL SIZED MEN
Come in a great variety of materials and are priced at $1.00 and $1.50 each. We recommend them as the best and biggest $1.00 and $1.50 Shirts on the market.

BOYS' OVERALLS
At 75c., $1.00, $1.25 and $1.50.

BOYS' SHIRTS
Everyday, with collar attached. Blue Pick and Pick, Khaki, Blue Chambray, at 85c., 90c. and $1.00.

BOYS' FINE SHIRTS
At $1.00 and $1.25. Sizes 12½ to 14.

BOYS' FINE BLOUSES
At 50c., 75c. and $1.00. Ages 6 to 12 years.

BOYS' KHAKI BLOOMERS
All sizes. Special quality, at $1.25 each.

MEN'S OVERALLS
Peerless quality. Best $2.00 Overall on the market.

HEADLIGHT OVERALLS
We fully believe there is no better Overall on the market. Every pair is guaranteed in this way, you are the judge and jury. If you buy a pair and wear them a week or month or year and can say you have not received value, bring them back and we will give you a new pair. Priced same as a lot of inferior makes, at $2.75.

Men's Two Piece Outing Suits On Sale At $13.50

TWENTY-ONE MEN'S AND YOUNG MEN'S TWO-PIECE SUMMER SUITS DUE TO GO, COMMENCING FRIDAY, JULY 25th, AT $13.50 A SUIT

At this low price men may choose Cool Suits that will add to their pleasure and comfort during hot weather. These consist of Homespuns, Donegals, etc. Splendidly tailored garments, in two and three-button Single Breasted models, a few Fancy Backs. Colors are mixtures of Grey, Fawn and Green. High Grade Suits at a low price, $13.50. Sizes are as follows:—Two 35, five 36, three 37, three 38, one 39, five 40, one 42, and one 44.

Men's Two Piece Outing Suits On Sale At $13.50

Quality Service Value

THE ROBINSON Co. LIMITED

Store Closes at 5.30 p.m Except Saturday

BETHEL

The hum of the mowing machine is to be heard on every side.

We are pleased to hear that Miss Jessie Hamilton has passed her entrance examinations.

Miss Ruth Galbraith is attending girls' camp at Switzer's Grove, Varty Lake.

Mr. and Mrs. W. Jones and Miss Clement, of Watertown, also Mrs. L. H. Stover, of Camden East, were visitors at Mr. Garnet Jeffrey's on Thursday.

Dr. McQuaig and Mr. Bruce Finlay, of Strathcona, are among the campers at Varty Camp.

Mr. and Mrs. Gibson have returned to Toronto after holidaying at Perry Alkenbrack's.

Mr. Sam Galbraith and sister, Mrs. W. Perry, of Camden East, spent Tuesday at Mr. J. W. Galbraith's.

Mrs. Myrtie McWilliams spent the week-end at Sydenham, guest of Mrs. H. McRory and her aunt, Mrs. C. Clark.

Mrs. Percy Histed and baby, of Buffalo, visited Mrs. Garnet Jeffrey for a few days.

Mrs. Edith Alkenbrack is confined to her bed.

Miss Laura Alkenbrack is suffering from tonsilitis.

Mr. and Mrs. Harry Betting spent Sunday with Mr. and Mrs. Garnet Jeffrey.

He had risked his life to rescue the girl from a watery grave, and, of course, her father was grateful.

"Young man," he said, "I can never thank you sufficiently for your heroic act. You incurred an awful risk in saving my only daughter."

"None whatever, sir," replied the amateur life saver; "I am already married."

Paint Up!
Genuine White Lead, Boiled Oil, Turpentine, Glass, Putty, also a complete line of colors in Martin-Senour 100 per cent. Pure Paints and Varnishes. The best is the cheapest.
Wilson's Hardware.

You'll miss a whole lot of fun on the picnic or outing, if you don't take along a Kodak. The No. 2A Brownie costs only $3.90 at Wallace's, and it takes dandy pictures.

Stylish and Attractive
Printing costs no more than the other kind, it is more sure of results and shows that the user is progressive and modern in his business methods. To obtain this sort of

Printing
you'll find it necessary to patronize a printer who takes pride enough in his business to keep abreast of the times, both in methods and material. We want to do your work and when the goods are delivered you will find them right. Try us.

The Beaver
Job Department is noted for stylish and attractive Printing, promptly delivered.

Mail Orders
Given prompt attention, and job delivered the same day, if possible.

Only $9 for this

Comfortable Sea Grass Chair

DIRECT FROM CHINA

We have just received a shipment of Sea Grass Chairs, Rockers, Tables, Flower Stands and Work Baskets. The prices on this kind of furniture is lower than last season. This type of chair and rocker is very comfortable, and each season is getting more popular, both for indoor and veranda use.

Chairs from $9.00 up to $13.65.
Work Baskets, $6.00 and $8.00. Tables, $8.40.
Chairs with extension foot rest, $12.75.

SEE OUR WINDOW DISPLAY

GIBBARD RETAIL STORE
THE HOME OF GOOD FURNITURE

ONTARIO ARCHIVES
TORONTO

B

Save $5.00

at our

Summer "Work-Making" Sale of Made-to-Order Suits

NEARLY all men have worn and got complete satisfaction from our Tailor-made Suits, but few stop to consider the money they've saved by doing so. Take the price of your last ordered suit, divide it by the number of years you've worn it, and you'll find your clothes bill per annum is very moderate.

You can make it still less by buying at our Midsummer Work-Making Sale, when our Genuine Tailor-made Suits are being sold around $35—a reduction of at least $5 on every suit.

We'll be pleased to show you first time you're in town

J. L. Boyes & Son

Doxsee & Co

ANNUAL

Summer Sale

We are making a special effort to clear our stock of Trimmed and Untrimmed Hats. Therefore every hat will be priced to clear.

CHILDREN'S HATS
Regular price $2.25 to $3.50.
On Sale, $1.25

LADIES' AND MISSES' HATS
Regular $3.50 to $5.50.
On Sale, $2.00

LADIES' HATS, in all colors
Regular $6.50 to $8.00.
On Sale, $5.00

Hosiery

Women's Fibre Silk and Lisle Stockings, black beige and sand. Regular $1.00 pair.
On Sale, 2 prs for $1.00

The Leading Millinery House

Dr. RALPH AYLESWORTH

EYE SPECIALIST

OF TRENTON

will be in his office at WALLACE'S DRUG STORE every Saturday

From 9 a.m. to 5 p.m.

Kindly make your appointment early as possible

1-24

A Neatly Printed Job

Attracts attention and adds to the prestige of your business. There is nothing so unsightly as a poorly printed, unbalanced job of Printing, which finds its way into the waste basket. A neatly printed job

Is Pleasing to the Eye

and commands attention. The latter is the kind we do. Our office is fitted up with the latest type faces, machinery, etc., and we take pride in the class of work we turn out. When you get ready for that next order of Printing, try

The Beaver Office

Our Motto: First class work, promptly delivered.

Mail Orders

Given prompt attention, and job delivered the same day, if possible.

Campbell Home Barber Shop.
New Prices,—
Hair Cut, 25c.
Shave, 15c.
Razors Honed, 35c.
No apprentice work. A call solicited.
L. A. SCOTT & SON.

Alpine English preparation of rare virtue, Evans-Williams' Shampoo Powders, in ordinary Henna and Tunisian shades, for sale at Wallace's.

Friday and Saturday, Special at Hooper's, Choice Chocolates, 49c. per pound. 26tf.

—For Fresh Meat, try G. Loucks, opposite the Marble Works. Beef from 7c. to 20c. Pork 15c. to 20c. All other meats reduced. 23tf

—Bay Circuit Sunday Schools are uniting in a gala day picnic at Huffman's Island, on Wednesday, July 30th. Good programme of sports. Everyone welcome.

—The regular meeting of the Maple Leaf Institute will be held next Thursday, July 31st, at 2 p.m. at the Lutheran Hall. A cordial invitation is extended to all.

—The Sunday School of St. Mark's Church, Desoronto, will (D.V.) have their annual delightful excursion to Twelve O'clock Point, calling in at Point Ann and Belleville, Thursday, August 7th. Adults $1.00; children under 12 years, 50c. Come and have a good time.

St. Mary Magdalene S. S. Excursion to Glen Island and Picton, Thursday, July 31st, at 9 a.m. $1.00. Five hours at Glen Island or three at Picton. Tickets at Wallace's Drug Store. 30b

—Last Sunday, the Right Reverend the Bishop of Ontario administered the Apostolic rite of Confirmation to a large class of candidates, mostly adults, in St. Luke's Church, Camden East, and St. John's Church, Newburgh. He also dedicated for use in St. John's Church, an Alms-basin, in memory of the late Frederick G. Hill, a life-long member of the congregation, and for many years Church Warden, and a set of beautifully embroidered book-markers.

Change in Business.

Owing to change in business, all accounts owing to the firm of Davy & Allison must be paid on or before August 10th, 1924. 20b

War Widows' Pensions.

The effort that Sir William Joynson-Hicks, Financial Secretary to the British Treasury, is making to exempt the pension of war widows from income tax is watched with interest by thousands of women.

War widows in receipt of pensions at the end of March numbered:—

Officers' widows	9,400
Men's widows	143,000
Total	152,400

The effects of Wallace's New Electric Fly Oil last longer. Sold in bulk at $1.00 per gallon. Please bring your can.

Hard and Soft Cord Wood for sale, cut stove wood length. 1tf R. LIGHT.

TAMWORTH

Rev. Mr. Jones and wife, of Kingston; Mrs. C. R. Jones and Sandy, and Mrs. Muir visited Tamworth on Wednesday last.—The score for the baseball game between Tamworth and Gibbards on Thursday last was 6 to 9 in favor of Tamworth.—Mrs. Jay Taylor, of Ottawa, is visiting friends in town.—While Allan Carscallen was putting gas in his car with a lantern, the gas exploded, which set the car on fire, but with able assistance the fire was soon put out, but the car was badly burned.—The girls' camp at Varty Lake broke up on Wednesday and Thursday, after having had a very pleasant time for the past ten days.—Gibbards played baseball at Tamworth on Wednesday, score being 7 to 21, in favor of Tamworth.—Four bars soap for 25c. at Floyd & Co's.

HOGS WANTED

Hogs, Calves and Fat Cattle Wanted

Will ship hogs and calves from Napanee and Newburgh, on Saturday, July 26th, and will pay the highest market price for hogs weighing 160 lbs. and over. 5c. to 4c. off for sows. Calves 4c. up, according to quality. Calves under three weeks old not wanted.

RAMSAY & HARRISON.

Hogs, Cattle and Calves Wanted

Will ship hogs on Saturday, July 26th. Will pay highest market price for good select hogs. Calves according to quality.
'Phone, Newburgh 23 r 3-1.

C. I. RUSSELL.

Hogs, Cattle and Calves Wanted

Will ship hogs on Wednesday, July 30th, and pay the highest market prices for hogs. Hogs 150 lbs. and under will not be taken. 3c. to 4c. off for sows. Will pay for calves according to quality. Light, young, inferior calves not wanted at any price. Highest prices for fat cattle.
'Phone 238 before selling.

C. W. HAMBLY.

Hogs Wanted.

Will ship hogs and calves from Newburgh, on Wednesday, July 30th. No hogs under 150 lbs. will be taken.

FRANK WALES.

Cause of Asthma. No one can say with certainty exactly what causes the establishing of asthmatic conditions. Dust from the street, from flowers, from grain and various other irritants may set up a trouble impossible to irradicate except through a sure preparation such as Dr. J. D. Kellogg's Asthma Remedy. Uncertainty may exist as to cause, but there can be no uncertainty regarding a remedy which has freed a generation of asthmatic victims from this scourge of the bronchial tubes. It is sold everywhere.

AGRICULTURAL FAIRS

The Genesis of Agricultural Societies in Ontario

The First Association In Upper Canada—Birth of the Provincial Fair —Creation of the Department of Agriculture—Later Extension of Work.

(Contributed by Ontario Department of Agriture, Toronto)

The honor of holding the first Agricultural Fair in Canada falls to Windsor, N.S., in 1765, about 159 years ago, and soon other Agricultural Societies fell into line in Nova Scotia, including one at Halifax in 1789 and another in King's County. This latter is the only one of the old societies in the Maritime Provinces that has survived the present day. The prizes offered at Windsor were in goods and medals. To the persons bringing the greatest number of cattle were awarded three yards of English blue superfine broadcloth and a silver medal. For horses, a saddle, bridle, whip, spurs and a medal were the rewards, and a churn for the best cow, while for the best twelve pounds of butter or cheese the prize was six yards of ribbon and a medal.

The progress of organizing Agricultural Societies in a newly settled country was naturally slow at first; but it is worthy of mention that the first Province to introduce imported stock was New Brunswick, which brought over, in 1826, four Shorthorn bulls, which were recorded in the first volume of the English Herd Book. A provincial exhibition was held in Fredericton, N.B., in October, 1852. An Agricultural Society was organized in Montreal in 1788 and another in Quebec in 1789.

The First Society In Upper Canada.

Settlement in Ontario commenced in 1783, and in 1791 had progressed sufficiently along the Niagara river and peninsula to justify the formation of an Agricultural Society on October 28 of that year. This pioneer Ontario society had its headquarters at Niagara-on-the-Lake, then known at Newark. Governor Simcoe took a great interest in it and was its first president. The first efforts of its members were directed to the holding of monthly meetings to discuss agricultural questions, and an agricultural library was also established. The holding of an exhibition naturally followed.

Agricultural Societies gradually became organized all over Ontario, as settlement in the province progressed. In 1830, the Legislature passed regulations governing same and set apart grants. Eight hundred dollars was apportioned to each District Society to enable it to hold an exhibition in addition to the work it had previously undertaken.

An Agricultural Society for the County of York was organized in 1830. Seeds and implements were procured from the Old Country for members. A progressive member was sent to New York State who purchased four bulls for the use of the Society. Soon after an exhibition was held, and prizes were awarded for essays on agricultural subjects.

Birth of the Provincial Fair.

In 1845 a Provincial Association was formed, and in 1846 the first Provincial Fair was held in Toronto, out of which have grown the world-wide-known Canadian National Exhibition, the Western Fair and the Central Canada Exhibition.

The Provincial Association gradually became better organized and developed into the Agriculture and Arts Association, which did so much for the improvement of agriculture in the province in the earlier days. Among the many useful lines of work inaugurated were the establishment of the Veterinary College, the registering of pure bred stock, the awarding of prizes for the best kept farms and buildings and well cultivated fields, and, indirectly, the Agricultural College at Guelph.

Creation of Department of Agriculture.

Agriculture soon became such an important feature in Ontario that a Commissioner of Agriculture was appointed; and eventually the Provincial Government created a Department of Agriculture, thus recognizing this basic industry as of equal importance with those which came under the supervision of the other departments of the Government. Thus out of that little society organized in 1791 in old Niagara-on-the-Lake, with a score or less of competitors and a modest prize list of a few pounds, have developed not only the three great exhibitions in the province, but also the important Department of Agriculture with its numerous branches and with local representatives in every county and district, bringing information and assistance to farmers desirous of making use of it.

Later Extension of Work.

The three hundred and sixty Agricultural Societies in the Province of Ontario have made rapid progress of late years. In 1907 a new departure was inaugurated, and a grant was made by the Ontario Government for the holding of Standing Field Crop Competitions, each society selecting the desired kind of grain or other crop grown for seed.

With the exception of ten societies, which devote their energies wholly to the keeping and maintenance of pure-bred male animals for which they receive certain grants, all the societies hold fall fairs and exhibitions. Spring stock and seed shows are also conducted with great success.—J. Lockie Wilson, Supt. of Agricultural Association.

Before you can have real good hogs of any breed you must have a good hog mother and a good hog sire. The idea is to raise big litters that will grow rapidly and large and make the most pork for the least feed.

The Contractor: "Yes, I can save you a few thousand dollars in work and materials without spoiling the looks of the house, but it won't be fit to live in.

The Owner: "Hop to it. I'm not building it to live in. I'm building it to sell."

Our Chatauqua Programme Starts Thursday Afternoon, July 31st

Canvassers with Season Tickets will call at your homes. The local Chautauqua Committee is counting on YQUR support. Make this year's Chautauqua a financial success, so that we may sign a contract for 1925.

DO NOT MISS THIS SPLENDID PROGRAMME

"An Evening in Hawaii" at Dominion Chautauqua

"An Evening in Hawaii," an original musical production to be given at the coming Dominion Chautauqua by Vierra's Hawaiians, instrumentalists and singers, portrays most vividly the music and customs of Hawaii.

With the aid of novel lighting and scenic effects and appropriate costuming, an atmosphere of artistic beauty and realism is secured. In this setting Vierra's Hawaiians play the instruments peculiar to Hawaii, among them the steel guitar. Most expressively they sing the songs that are a part of the true Hawaii.

TESLA'S LATEST.

Inventor and Radio Expert Breaks Silence of Years.

Nikola Tesla, inventor and pioneer in the radio field, broke a silence of years recently in announcing his perfection of transmitting power without wires. He said that it would be possible by this means to transmit power for the operation of ships and aircraft, illumination and machinery, to the greatest terrestrial distance with smaller losses than now obtained in relatively short metallic circuits.

His system comprises an electrical generator which delivers its energy into the earth, whence it can be "unlocked" by anyone having the proper electrical "key." He adduces reasons for believing that eventually wireless transmission will supplant cables:

It is well known that telephonic communication through Atlantic cables has been found impracticable, although their capacity is relatively small. But I made the marvellous discovery that the planet responded to the currents impressed upon it exactly as though it were completely insulated in space without any conducting envelope whatever. In other words, whatever be the electrical properties of the atmosphere at high altitudes, there was no heavyside layer, a name given to the outer gaseous envelope of the earth, supposed to be rendered conductive through ionization, caused by the sun's rays. This discovery showed that the most complex and rapid electrical oscillations—human speech and even pictures—could be transmitted through the earth far better than through any artificial cable or conductor. Experiments proved this to be the case.

When asked what would be the immediate application of wireless power he made this interesting reply:

I think that one of the most desirable uses of the power will be for the lighting of isolated houses by vacuum tubes, which will consume little energy, require no connecting wire, and last indefinitely. My laboratories were usually lighted by lamps of this kind, and it was so economical that a comparatively small amount of energy would be sufficient for the purpose. Of course, this is not, by far, the most valuable application. The operation of flying machines without fuel will be of over so much greater domestic and international importance.

Tesla is a Serbian by birth, and came to the United States in 1884. He is now a naturalized citizen.

How Rubber Is Collected.

Rubber arrives at the factories in different parts of the world in various forms. Plantation rubber is that which has been collected delicately from cultivated trees; "native" rubber usually comes from the jungle.

Plantation rubber is clean, light in color, and, when seen in the creamy semi-transparent form known as "crepe," seems pretty enough to be used as material for a girl's summer frock.

Native rubber is almost black, as hard as iron, and contains a considerable amount of foreign matter. Twenty per cent. of dirt is the average amount extracted in the hot bath to which such rubber is subjected upon reaching the factory.

Although native rubber is so dirty, however, the way it is collected is very picturesque.

Having located and tapped his trees, the native pull utensils beneath the cuts (perhaps tin cups, more likely gourds or coconuts), then make regular rounds with a bucket, emptying into this the milk-like substance which has run out from the trees.

This is known as latex and contains a certain amount of water.

As it is necessary to evaporate the water, the native builds a fire, then dips a stick into the latex and holds it in the smoke. As it dries, he redips, until the resulting lump of smoked rubber is some eight or twelve pounds in weight.

Another but rare method of collection is for the native to pour the latex upon his own body, and so carry it to camp, where he pulls it off in strips!

Small wonder that "native" rubber comes as a considerable amount of washing and softening when it reaches a factory!

Have you seen the new Brownies? They take wonderful pictures and easier than ever to operate. They are the very latest members of the Kodak family. The new No. 2 Brownie costs $2.85, and the 2 A $3.90, at Wallace's, sole Agents for Kodaks.

DOMINION STORES, Ltd.

NAPANEE, ONT.

CANADA'S LARGEST RETAIL GROCERS

Pure Cane Granulated SUGAR ..... $8.65 cwt

Fresh Creamery BUTTER, lb 36c

All Laundry SOAPS, 10 cakes 65c

Dominion MATCHES, 3 boxes for..... 25c

Breakfast Bacon	29c lb	Oranges	29c doz
Peameal Bacon	28c lb	Lemons	29c doz
Picnic Hams	20c lb	New Cheese	23c lb
Virginia Ham	23c lb	Spanish Onions, 4 lbs	27c

Hansen's ORANGEADE / " LEMONADE 2 pks 25c

Quality TEAS		COFFEE Values	
Special Blend	65c lb	Special Blend	45c lb
Richmello	79c lb	Select Blend	59c lb

Seeded RAISINS..... 11 oz pkg 10c
Seedless RAISINS..... 2 lbs for 25c

Buy your SEALERS at the Dominion Stores — Pints 1.25 doz, Quarts 1.35 doz, Hf Gals 1.85 doz

Over a Million People Buy at Our Stores Every Week. They Know Why

New Things Are "News"

Every member of your family in this community is interested in the news of the day. And no items are read with keener relish than announcements of new things to eat, to wear, or to enjoy in the home.

You have the goods and the desire to sell them. The readers of THE NAPANEE BEAVER have the money and the desire to buy. The connecting link is ADVERTISING.

Give the people the good news of new things at advantageous prices. They look to you for this "store news," and will respond to your messages. Let us show you that

"An Advertisement is an Invitation"

Notice to Farmers!

You will obtain the highest market prices by shipping your cream, eggs, live and dressed poultry, dressed calves, to our address. Price list and empty crates supplied on request.

Mount Royal Creameries, Limited, 590 East, Mary Ann St., Montreal. 25tf

Notice!

Kodak Work and Enlargements a specialty. Best work, standard prices; prompt attention to mail orders. Films and Cameras for sale. Office, John St. Address Napanee Box 466.

47tf MRS. R. B. SHIPMAN.

Gardley's Toilet Preparation, at Hooper's.

ONTARIO ARCHIVES
TORONTO

FARMS FOR SALE OR TO LET.

A NUMBER OF FARMS For Sale. Also a number of Farms to Rent or for sale. Apply to T. B. GERMAN, Napanee, Ont. 1tf

FARM FOR SALE — 100 ACRES choice Land, good buildings, good locality. $6,000. Large and small farms and houses in town. Real estate and insurance. L. F. BOGART, Carson Block. Phone 372. *26tf

FOR SALE — ONE HUNDRED acres, being North half of Lot 9, in 8th Concession of Camden, fairly watered and fenced, and in high state of cultivation. Sixty acres work land, balance wood and pasture; about 25 acres under alfalfa and timothy. This is a proposition worth your consideration. J. F. MacKNIGHT, Tamworth, Ont. 26tf

FOR SALE OR TO LET — 280 acres of choice farm land adjoining the Village of Bath. The house, which can be divided for two families, is situated in the village, with concrete walk running to door, and only three minutes' walk from churches, Public and Continuation Schools, blacksmith shops and stores. There are two barns with other buildings adjoining. The farm is three-hundred acres in width and ¾ length, so that it forms nearly a square block. There are two never failing springs on rear of farm and two good wells at buildings. The entire farm which is nearly level with just enough slope for good drainage, is of deep rich clay and clay loam soil and is well underdrained. This is one of the best farms that has been advertised for sale for some time. You would really have to see the farm to appreciate its value. Will sell reasonable as I am going into other business. Apply to Box 10, Bath, Ont., or in person to R. E. DEXSMITH, one mile East of Bath, on front road. 29-6t

FOR SALE

100 acres for sale, good buildings. Another 100 acres, good large house, medium sized barn. Mostly all bush of land, good wells on both farms.

A small farm, 25 or 30 acres, would be taken as part pay on one of these. Other farms, smaller and larger as well, can be secured.

Also house, in Napanee, electric lights, furnace, cistern and well, etc., with acre of more or less of garden.

Other houses to suit almost anyone, available. Reasonable terms of each of above.

Am also open to buy for cash or trade, automobile, tractor, steam engines, separators, portable sawmill, etc. and have these for sale at fair prices and terms.

If you have anything from an auto to a farm you want to trade for something else, let me know. This will save you at least expense possible. If interested either way, write me. Prompt attention given.

I plan to be in town Friday and Saturday each week.

JAS. E. CLARK,
24tf Box 568, Napanee, Ont.

EXECUTORS' NOTICE TO CREDITORS.

In the Estate of James R. Meyers, Gentleman, deceased.

Notice is hereby given, pursuant to Chapter 121 of the Revised Statutes of Ontario, 1914, Lake Shore Quieting Acts, that all persons having any claims against the estate of the said James R. Meyers, late of the Town of Napanee, in the County of Lennox and Addington, Gentleman, deceased, are required to deliver or send to the undersigned on or before the 2nd day of August, A.D. 1924, full particulars of their claims, duly verified.

And further take notice, that after said 2nd day of August, A.D. 1924, the Executors will proceed to distribute the said Estate among the parties entitled thereto, having regard only to the claims of which they shall then have received notice at the time of the distribution thereof.

J. E. MADDEN,
Solicitor for the said Estate.
Dated this 8th day of July, 1924.
28d

WALKER'S GARAGE

Motorists and others are assured of reliable service on their cars, batteries and any work entrusted to us, including Oxo-Acetylene Welding, Brazing, etc.

We use genuine repair parts, and our past year's experience, coupled with up-to-date equipment, render us capable of satisfying the most discriminating customer.

Our spring stock of Tires, Tubes, Batteries and other numerous necessities are arriving daily, and orders for specialties are given prompt attention.

Agents for Star and Durant Cars

Drop in and tell us your motor troubles. We can cure your ailment.

We aim to keep our prices the lowest possible for first-class service and supplies.

When in doubt consult

C. G. WALKER, Prop.
Phone 17-3. Newburgh. 12-6m

Hardwood Flooring

Seaman-Kent Hardwood Flooring. Floors re-surfaced. Phone 2-R-13. SILLS, Tel. 1351W, Coleman Street, Belleville. 27tf

Paint Up!

Genuine White Lead, Boiled Oil, Turpentine, Glass, Putty, also a complete line of colors in Martin-Senour 100 per cent. Pure Paints and Varnishes. The best is the cheapest.

Wilson's Hardware.

The end of a perfect meal, "Daly's Good Tea". All size packages, at Wallace's.

A No. 2A Brownie Camera costs only $2.00, and it takes wonderfully clear pictures. Don't start on your holidays without one. For sale in Napanee only at Wallace's.

AMONG MONKEY-MEN

JOHNSON TELLS OF VISIT TO SOUTH SEA ISLANDS.

People of Lambumba Bay Had No Houses or Huts—Lived In Banyan Trees — Years Ago Many People Dwelt on This Island.

While on their exploring expedition in the South Sea Island, Martin Johnson and his wife met with some wonderful adventures and saw some strange people.

After thoroughly exploring Vao, Mr. Johnson and his party boarded Capt. Moran's vessel. What followed is told in his own words:

We set sail betimes and before long reached Lambumba Bay. Early next morning, we struck inland along a well beaten trail. We followed this trail all day, but we saw no sign of natives. Next day we took a second trail, which crossed the first. Again we met no natives, but we found baskets hanging from a banyan and the embers of a fire, still alive under a blanket of ashes.

We did not get another glimpse of them that day. But we were startled to the Amour we saw footprints in the sand of the beach. And the two were calling spirits in chorus on that a number of savages had inspected the vessel from a distance, disappeared into the jungle just before our arrival.

Early next morning, as we were eating breakfast, a native marched boldly down the beach and up to the side of the ship. He was followed by another he asked us who we were and where we came from and what we wanted. We learned that he had been "blackbirded" off to Queensland long before and had made his way back home after a year's absence. He knew all about the white man and his ways, he told us, and proved it by asking for tobacco.

But finally I succeeded in extracting from Nella—so he called himself—an agreement to guide us to the headquarters of his tribe.

After a mile or so of trail, Nella called a halt and disappeared into the depths of a banyan. Soon he returned, followed by three young savages and an old man, who was nearer to a monkey than any other human being I have ever seen—bright eyes peering out from a shock of woolly hair and enormous mouth disclosing teeth as white and perfect as those of a dental advertisement. Skin creased with deep wrinkles; an alert, nervous, monkey-like expression, quick, sure, monkey-like movements.

The five savages sat and discussed us in their own language of growls and spitfire chatterings. They tried to examine the rifles carried by our boys, but the boys were afraid to let their guns out of their hands. One (Mr. Johnson's wife) more confident, exclaimed to the savages in English for her repeater. Then they focussed their attention on her. They felt her boots and clothes and admiringly, fingered her blond hair and carefully touched her skin, giving strange lily-white of arms.

After awhile about twenty natives came along the trail, and the situation of us and our belongings began all over. One went among the newcomers with the Kodak, another the shotguns, and I set up my moving picture camera on a tripod, and began to turn the crank. Like lightning they sprang to their feet and ran to the banyan. They scampered up the tendrils like monkeys, and by the time I could follow them with the camera, I could see only black eyes and teeth and three peering from the eyries.

Through Nella we coaxed them back, and down they came, while I ground out one of the best pictures I ever got. One at once dubbed them "the monkey people." They had prehensile feet, with the great toe separated from the other toes and turned in. They could grasp a branch with their feet as easily as I could with my hands.

By dint of many presents I won the confidence of the chief, and before the afternoon was over, I was calling him name, Wednesday-ate, he was a strange crony. He was covered with layer after layer of dirt. No one who has not been among primitive tribes can imagine a human being so filthy. His hair had never been combed or cut; it was matted with dirt and grease. His eyes were protruding and bloodshot and they had never stiff. But, he proved to be a real chief, and his people jumped when he gave a command. I ordered them to do whatever I asked, and I made pictures all the afternoon.

That night we slept in the banyan, and next day Nella led us through the jungle to a clearing some five miles distant. There we found about a hundred men, women, and children. All of them, save Wo-bang-an-ar, who had his food supplied to him by his subjects, looked thin and dirty. Some of the men wore the Big Numa-Numa ceremonial, some had the small Numbers. The women wore the usual Small Numbers dress of a few leaves. A few men carried old rifles, a few others had bows and arrows or clubs, but the majority were unarmed.

These people had no houses or huts. They lived in the banyans. Sometimes they put a few leaves over the protruding roots as a shelter from rain. Occasionally, they built against the great central trunk of the banyan a rough leanto of stick and leaves. I picked up fragments of their history, which runs somewhat as follows:

Years ago there were many more people on the island than there are today. In the north and in the south there were great tribes, who were at war with one another. The south, the people who dwelt in the isthmus, had their great central village, killed their men and carried off their women. Finally the few that were left escaped, hiding in the trees, and depending for their food on wild fruits and nuts, for which they climbed all the genuine simians, the trees and trees, and an occasional bit of fish.

EXHIBITION BUTTER

Preparing Butter for Showing at Fall Fairs

Clean Cows, Stables and Utensils—The Score Card—Keep Cream Cool —About Colouring—Have Neat Packages—Cause of Lump Jaw.

(Contributed by Ontario Department of Agriculture, Toronto.)

During the next few weeks the fall fairs will be on all over the Province. This means that many of the people on our farms will be very busy preparing their exhibits.

Butter is one of the many things that will require attention, because every butter-maker wants to make a creditable showing.

Clean Cows, Stables and Utensils.

Clean the cows, stables, cows and all utensils clean, and do not feed the cows anything that might give an undesirable flavor to the butter. The judge will pay particular attention to the flavor, and it is given 45 out of the 100 points on the score card.

Churn the cream sweet, or with low acidity, as that is what is wanted by most judges.

Keep the cream cool and churn at a temperature low enough to bring the butter in nice, firm granules in from twenty to twenty-five minutes.

A lot of butter shown at our exhibitions is made from cream insufficiently cooled, and is churned at too high a temperature. Because of this the body is weak and the color pale, or, if the salt is unevenly distributed, the butter will be streaky.

Points on the Score Card.

All of these things are considered by the judge, as is shown by the score card, which read as follows:

Flavor	45
Texture	20
Incorporation of moisture	10
Color	10
Salt	10
Packing	5
Total	100

Keep the Cream Cool.

If the weather is warm, the ice supply should be used, and the water not cold enough to lower the cream to the required temperature, it would be well to get a piece of ice to cool the "exhibition" cream and the water used for washing the butter.

This butter will be firm enough to stand sufficient working, and it will have better body and texture, improved color and more even distribution of the salt.

About Colouring.

If it should be necessary to add a few drops of coloring to the cream for fall and winter butter, do not use much. Better have the butter pale than to have it blotchy colored.

Do not salt until the morning of the fair to churn the cream. The butter will be in better condition and more delicate flavor if it is made two or three days before. This will give it time to become "set," and the flavor of the butter and salt will be blended.

Have Neat Packages.

The package must be as neat and tidy as it possible to make it. Use a box or crock that looks new. A chipped or cracked crock will reduce the score under "the healthy of "packing."

When a person has made an effort to make a good product he has a feeling of satisfaction even though he does not win a prize. There is always this fact to bear in mind—the prizes are few in number but the competitors are often many.—L. B. Millar, O. A. College, Guelph.

Cause of Lump Jaw.

Lump jaw is not a hereditary disease, nor is it directly contagious or "catching." It is caused by the invasion of a penetrated wound, heredition or abrasion of the skin or mucous membrane lining the mouth by the "ray fungus" actinomyces. The disease technically is termed actinomycosis, from the fungus mentioned. In probably a majority of cases the disease is caused by the beards or awns of barley, rye, wheat or wild grasses, or the hulls of straw of grains, and possibly the stalks of fodders carrying the infective spores of the fungus into the tissues. When you farm from an affected tumor or abscess, caused by the fungus, it contains canary-yellow, gritty particles which contain spores, and these getting onto grass, grain, etc., in time reinfect animals when wounds occur. For that reason an animal that has a discharging actinomycotic sore or abscess should not graze with sound cattle, and had better be kept isolated. As some of the pus may also get into the water, and inoculate a cow affected with a discharging abscess centre should not be used for milk production. It may be added that the meat of an affected animal is fit for use if slaughtering is done before tuberculosis is caused or pus forms and while the animal is otherwise in good health and eating well. The same is true of milk. But if the lesions have become an open sore, neither flesh nor milk of the affected animal is fit for human food.

Grit for Hens.

Remember that the grit in the fowl's gizzard fulfills the same function that teeth do for animals and human beings. Unlike teeth, however, sand soon wears smooth with constant rubbing, and becomes unserviceable. Consequently the fowl's crop must be replenished frequently with fresh grit. In warm weather fowls secure a sufficient supply of grinding material from the ordinary range fed. For this reason we are apt to be a little negligent in providing the necessary grit under frozen conditions when it is most needed. It is essential that real sand or gravel be provided for which oyster shells and like substances are splendid sources of lime, necessary for egg production and the formation of bones, they do not serve the purpose of grinding the feed.

Sporting Goods !

A complete line of Reach's famous Baseball goods, also Tennis Racquets, Indoor Balls, etc.

Wilson's Hardware.

Gardley's Toilet Preparation, at Hooper's.

WHEN THE LEOPARD APPEARED.

Boy of Fifteen Shot Animal and Then Ran.

The following is an incident in the early life of Mr. J. Z. de Villiers, the first Burgomaster of Johannesburg, who held that position up to the time of the Anglo-Boer war. I ter he was magistrate in the Free ate, Swaziland and the Transvaal for many years. "Gravitas," who tells the story, touches for its truth:

"It's dangerous going out alone," said my mother. "Why don't you ask one of your friends to accompany you?"

"I'm fifteen and no longer a baby," I replied. "I can look after myself and prefer to go alone."

My mother said nothing further and I proceeded with the school and my shotgun. It was a Friday evening and as there would be no school on Saturday, I had made up my mind to go out hunting.

I rose early next morning with the intention of taking my departure, while the rest of the family were still in bed, but my mother was before me.

"Take care of yourself," said she with some show of anxiety, on seeing me.

"Oh, mother!" I replied sharply, "birds and hares won't eat me!"

"But leopards will," she added quietly. I laughed as I left the house for the idea of meeting a lion or leopard seemed absurd. These animals had not been seen for many years and were believed to be extinct in that part of the country where I were living. Besides, I was armed with my shotgun which, in my opinion, was a most effective weapon.

Not far from the house where I lived, there was a big boulder which I reached and began to ascend after a few minutes' walk, heading for a spot where, I knew, I would find a great variety of birds; so absorbed was I in the anticipated destruction of the poor feathered creatures, that I did not notice that a heavy mist had gathered, until I came into violent contact with stunted tree.

The shock brought me back to realities and it was with a feeling of dismay that I realized I had lost my bearings and, on account of the density of the mist, could not tell where I was, but knowing that it would soon disperse, as it usually does in South Africa, I proceeded a little further and sat down to await developments.

I had scarcely done so, however, when I heard a sound behind me. I turned my head and saw something lying on a rock a little further up on the mountain side. I could not discern what it was, but came to the conclusion that it was some animal which was watching me closely.

For a moment I was at a loss as to what I should do, then slowly and cautiously, scarcely daring to breathe, I rose to my feet and faced it; but I confess that my hair was standing on end and cold shivers were running down my spine.

Whatever the thing was, it began to move and, scarcely daring to raised my gun and discharged it full at the creature just as it sprang towards me. I ducked instinctively and the baby body of the animal just grazed my hat, knocking it off my head.

Terror stricken, I turned, flung away the gun and fled down the mountain side as fast as my legs could carry me, never once glancing back or stopping until, pale and breathless, I reached the shelter of my home.

That evening the native shepherd, returning with my father's sheep, discovered a dead leopard at the spot where I had met the surprise of my life.

New Deputy Minister of Defence.

George J. Desbarats, C.M.G., who has been named Deputy Minister of National Defence at Ottawa, succeeding Gen. Sir Eugene Fiset, has been for twelve years in the public service of the Dominion.

He was Deputy Minister of the Naval Service when the legislation amalgamating the Militia and Naval departments and Air Board in one department of defence was enacted in 1922. When the amalgamation became operative Mr. Desbarats became comptroller in the department. He was named acting Deputy Minister of Defence when Sir Eugene Fiset was obliged by ill-health to retire from that office, and has now been confirmed in the post of Deputy Minister.

A native of the city of Quebec, Mr. Desbarats was born on January 27, 1861, a son of the late George E. Desbarats and Lucienne Boase. He received his education at Trinity College and the Polytechnic School, Montreal, graduating with honors in 1879. He married, in 1884, Isabel, daughter of Sir Richard Scott, of Ottawa. He was appointed a Companion of the Order of St. Michael and St. George in 1914.

Horses Provide Blood.

Two horses, "Charlie" and "Jim" have great snaps in the equine world. They belong to the Ontario Government and have helped in saving the lives of thousands of babies. They are supported by the taxpayers, do not work and live in idle luxury. Every four months these horses at the Public Health Service come with a needle and take away a small quantity of their blood. This is used to set the standard required for all diphtheria anti-toxins made in the United States. The operation causes the horses no discomfort, and they do not seem to miss the blood. They never miss a meal or lose a chance to frolic in their pasture on the banks of the Potomac river. They have been giving their blood to save lives for six years.

Knew the Place.

A young bride-elect was ordering her trousseau in London before going to New Zealand to be married. The dressmaker suggested only very warm clothing, and when she demurred, insisting that the climate was beautiful and warm, she was immediately informed: "I assure you, madam, you are mistaken. New Zealand is where the frozen meat comes from."

Specials This Week.

2 Shredded Wheat 25c., 3 Laundry Soap 23c., 3 Palm Olive Soap 25c., 2 lbs. Seedless Raisins 25c., Corn Flakes 10c.; 2 Soda Biscuits 25c., Rope in all sizes. Park's Green and Arsenate of Lead.

J. J. GARVIN,
28tf Adolphustown.

LOOK FOR LUNGWORMS

An Annoying Disease Too Common Among Pigs

Nature and Development of the Ailment — Treatment — Preventive Measures—Autumn Cutting of Alfalfa—Harness and Belting.

(Contributed by Ontario Department of Agriculture, Toronto.)

Nature and Development of the Disease.

It is commonly known as lungworm disease, due to the presence of small thread-like worms in the air tubes of the lungs setting up pneumonia. The worm causing this disease is named "Metastrongylus apri," and is also known as the "Strongylus paradoxus." These worms locate in the air tubes of the lungs, where they deposit their ova or eggs in great numbers. The ova as well as the embryos or young worms are then expelled from the air passages with the secretions and the mouth during spells of coughing, and are swallowed and expelled with the feces. This accounts for a widespread contamination of the floors of the pens and the ground in the lots and yards containing affected pigs. Small pools of water are also liable to become contaminated. In these different places the larvae develop, and from time to time become more or less a menace. Infection usually takes place with feed and water in long pastures, lots and pens which have become contaminated by affected pigs. In turn the parasites invade the air passages of the infected pigs, and there reach sexual maturity settling in the bronchi in the lungs. Once a place becomes contaminated with these parasites, the infection remains dangerous for a long time, because the affected animals keep on furnishing fresh infectious material. As a result the disease gradually becomes more or less permanently established on certain premises. Stagnant pools of water, moist poorly drained yards, and dirty pens, favor the development of the infection. Young suckling pigs may also become infected from the udder of the sow through contamination of its surface. Young pigs, a few months old, are the most easily infected, and suffer the worst until after they are four months old.

Treatment.

Both infected and well developed cases do not respond to treatment, owing to the fact that the worms are located in the small air tubes of the lungs and difficult to get at. Slightly infected cases, if removed to clean quarters and kept from the premises more heavily infected, seem to gradually recover. Cases are cured by infected animals with drugs is not satisfactory unless the drugs are injected into the lungs or windpipe by means of a hypodermic syringe. The intra-tracheal injections as a rule require the done carefully by a veterinary surgeon. The drugs recommended as being most useful are turpeth solution, combined with turpentine and olive oil. As a rule preventive measures are considered in overcoming the disease and preventing its recurrence.

Preventive Measures.

The first thing is to remove all of the healthy looking pigs from among the sows, and place them in new clean quarters, some distance from those previously occupied. The two yards and feed should be placed on clean high ground, with good drainage. They should be cleaned out regularly, and fed and kept good clean straw. The hog wallows should be constructed of concrete and kept clean. The hog pens previously occupied by infected pigs should be thoroughly cleaned and disinfected by washing with hot water and lye and then whitewashed. The hog lots and pastures previously occupied by infected pigs should be ploughed up and seeded down. Low lying places collecting stagnant water should be drained. As soon as the young pigs are weaned they should be removed from the sows and kept separate from all mature pigs in order to prevent them from becoming infected from these adult pigs which harbor the parasites. These suggestions, while comparatively simple, are nevertheless effective in overcoming this troublesome parasitic condition of pigs.—H. D. McGilvray, Ont. Vet. College, Guelph.

Autumn Cutting of Alfalfa.

In the Field Husbandry department of the Ontario Agricultural College alfalfa has been under test for twenty-six consecutive years. In each of twenty-one years the alfalfa gave three cuttings per annum. In 1907 two cuttings, and in 1896 four cuttings were produced during each season. The spring of 1896 opened up very early and that of 1907 very late. Two thirds of the cuttings for the September 17th in the average of the twenty-four years. It is important to cut alfalfa before the 20th of September so as to enable the crop to make a good growth before the approach of winter. So says Dr. C. A. Zavitz of the Ontario Agricultural College.

Harness and Belting.

It is important to note that any leather improperly used, or neglected, will deteriorate rapidly. For example, the bits of harness often become impaired, if not useless, in a very few years whether on straight drives or not, but when they are kept clean and oiled they will last for years.

Apply the grease lightly to driving harness and more liberally to work harness. The greater or oil should be rubbed thoroughly into the leather, while it is still damp from washing.

He: "Do you know what I admire most about you, beloved?"

She: "No."

"Your lovely eyes."

"And do you know what I admire most about you?"

"No."

"Your exquisite taste."

You Can't Be Younger Than Your Nerves

That "Old-age Feeling" Comes From Tired, Starved, Frazzled Nerves. Not Age.

You die when your nerves die. You tell time by your nerves. You feel as old as your nerves. That tired, exhausted, fagged-out, feeling results from a slowing up of your energy, stagnation of your circulation, gradual loss of nerve strength. If overwork, worry, grief or the strain of life sap your nerves, they lie down and make life miserable for you, because they are starved and frazzled. They cry out in your sensative stomach—pain, indigestion, sick nausea, loss of appetite, gas, bloating. They drag on your willing heart for more strength, — palpitation, faintness, shortness of breath, smothering sensations. They wrack your poor head to warn you—headaches, dizziness, depressed, restless, can't hold yourself, can't sleep. Aches, pains and queer feelings, with fancy names like—neuralgia, neurasthenia, neuralgia and neuritis, prowl around. But it is your nerves. Pain is the cry of starved or injured nerves.

Nerves Built Back—Energy—Health—Success Through Phospho-Cod

Your energy depends on your nerves; your health depends on your energy; your success depends on your health. No matter what your job is, PHOSPHO-COD is for sale by HOOPER'S DRUG STORE, PHONE 61 NAPANEE, who will be pleased to send a bottle by mail to those unable to call at the store, on receipt of 25 cents additional to pay postage. Regular price $1.25 per pint bottle; $1.50 mailed to any address in Canada.

DESERONTO—Clare Mafley.
TWEEDSMUIR, Nestows.
NEWBURGH—W. E. Wallwin.
TAMWORTH—L. J. Pearson.
BATH—D. H. Robinson.
ANTRIM—Robt. J. Fenwick.
MARLBANK—John Wilson.
YARKER—R. W. Freeman.

IT'S HERE!! PHOSPHO-COD NERVE & BLOOD TONIC HEALTH & BODY BUILDER.

Advertisin' is the keystone to the arch in your business building. With out it the whole world more or less jumblin' down and be good for nothin' but junk.

Sunshine Sayings

NOTICE!

It never pays to buy poor Seed because it is a little cheaper. You can't afford to take the chance. I sell Council Bluff Seed Corn. It is guaranteed to germinate and grow. I have a stock of all varieties, of Fodders, Flints and Dents Corns, also Stowell's Evergreens. I have a nice line of Silver Hull and Rye Buckwheats, Hungarian, Siberian and Millet Seed. Also Seed Oats. Clover; it has no equal; you never lose any chicks if you use it.

F. D. MARSH
The Poultry Man.
Dundas St. E., Napanee. Phone 251

GIVE US A TRY!

WE SELL FOR LESS

2 lbs. California Midget Raisins	.20
3 lbs. Cooking Figs for	.25
3 lbs. Rice for	.25
8 bars Olive Toilet Soap for	.25
3 bars Wright's Soap for	.25
2 lbs. Prunes for	.25
1 lb. black Tea for	.50
1 lb. Green Tea for	.50
1 lb. G. Jennings, for	.50
Good Black Pepper, 3 lb. for	.25
Try our Manoela Brand Coffee, fresh ground with every order 2 lbs for	.50
Shortening, per lb.	.16

DENISON BROS.
North Centre St.

MOTHER OF TWIN BOYS

Tells How Lydia E. Pinkham's Vegetable Compound Relieved Her of Inflammation and Great Weakness

West St. John, N. B.—"I was in a general run-down condition following the birth of my twin boys. I had a great deal of inflammation, with pains and weakness. Finally my doctor recommended Lydia E. Pinkham's Vegetable Compound. He said that your medicine would be the only thing to build me up. I am sure he is right, for I am feeling much better and am gaining in weight, having gone down to ninety-three pounds. I was in bed for over a month, but am up again now. I have recommended the Vegetable Compound to my friends and give you permission to use my letter."—Mrs. Elmer A. Ritchie, 82 Rodney St., West St. John, N. B.

There are many women who find their household duties almost unbearable owing to some weakness or derangement. The trouble may seem so slight, yet cause such annoying symptoms as dragging pains, weakness and a run-down feeling.

Lydia E. Pinkham's Vegetable Compound is a splendid medicine for such conditions. It has in many cases relieved those furnishing by means of the cause of them. Mrs. Ritchie's experience is but one of many.

You might be interested in reading Mrs. Pinkham's Private Text-Book upon the "Ailments of Women." You can get a copy free by writing the Lydia E. Pinkham Medicine Co., Cobourg, Ontario. C

Two quarts of B. & H. English Paint covers as much as three quarts of ordinary brands. Therefore, although it costs more per gallon than some, it is the most economical paint to use. Agents for Napanee, Wallace's Drug Store.

Preserving Powder for preventing fruit from spoiling. 10c. a box, at Wallace's Drug Store.

ONTARIO ARCHIVES TORONTO

McLAREN'S
INVINCIBLE
OLIVES
Unexcelled for Flavor and Quality
YOUR GROCER CAN SUPPLY YOU
Don't just ask for McLaren's. Say McLaren's "Invincible." Also ask for McLaren's Invincible Jelly Powders, Quick Puddings and Flavoring Extracts

Patterson's MOONLIGHT MELLOS
Marshmallows so tender & fluffy
Patterson Candy Co. Limited TORONTO
Sold in town by Fred L. Hooper A. E. Caton
W. A. Steacy P. Pappas

APRICOTS
Well preserved, they add variety to desserts during winter months. Put them up now—they're cheap and abundant.
DOMINION CANNERS, Limited HAMILTON, CANADA
Perfect Seal Crown Improved Gem JARS
Free recipe book on request

You Regulate Financial Loss

Fires occur in spite of precautions. Property is destroyed in spite of the fire fighters' best efforts. But there is no "in spite of" where dependable insurance is concerned. The value of the property can be saved.

Adequate insurance is the sure protection against financial loss through fire. Can you afford to be without it?

A. L. DAFOE
Agent of the late W. E. HALL

NOTICE!
ALL TELEPHONE ACCOUNTS
now due and not paid by the 1st day of August will be increased by the added percentage.
FRED. A. PERRY
5tf Dundas St. Napanee.
Opposite The Campbell House.

F. C. MARTIN & SON
FUNERAL DIRECTORS AND EMBALMERS
MOTOR AMBULANCE
Parlors and Office, Dundas Street, Napanee.
Office Telephone No. 74.
Residence Telephone No. 375.
We succeed Ming & Hambly, who will assist us for a time.
F. C. MARTIN & SON
49-6m

COAL!
Until further notice we offer Choice Anthracite Furnace Coal at $13.50 per ton, and Stove and Chestnut at $14.50 per ton.
Chas. Stevens Co., Ltd.
15tf

SUPERSTITIONS OF THE SEA.

From Time Immemorial Sea Birds Have Been Sacrosanct.

Many strange superstitions from the distant past are inherited by the sailor, and even in these modern days of steel and steam his outlook is still influenced by them.

From time immemorial sea birds have been regarded by sailors as sacrosanct. Woe betide the man who slays one of "Mother Carey's Chickens!" The fate of the man who shot the albatross is well known.

But there are other superstitions concerning sea birds. Many sailors, for instance, believe that they are the wandering souls of evil-doers condemned to continual movement. Some believe they carry the souls of mariners of lost ships, plaintively crying in the still watches of the night until their bodies shall be carried to the land for Christian burial.

The small grey gulls which fly swiftly up and down the Bosphorus, near the Golden Horn, skimming close to the surface of the water without ever seeming to touch it, are said by sailors to be the souls of wicked captains of ships condemned to wander about till the Day of Judgment.

Rats foretell disaster by leaving an ill-fated ship just before she sails. They have often been seen swarming along the hawsers securing the ship to the wharf.

The possession of an infant's cauls is regarded as a certain protection against drowning and it is a fact of peculiarly significance that during the late war the price of cauls went up considerably.

At table if a glass tumbler is inadvertently struck, a sailor will instinctively put out his hand to prevent it from ringing out and say "Save a drowning man."

Cats are lucky, especially black ones, but dogs are not always regarded with favor. Seafarers dare not even mention the name of a dog while going on a voyage, and that the wind will come from the direction in which a dog points his nose when he howls.

Icelandic fishermen regard it as unlucky to have a dog near their nets or boats, while in Cornwall storms are foretold by the appearance of a spectral dog.

Among Oriental Perfumes.

The Orient still perfumes are invariably connected in the occidental mind. Travellers state that these perfumes in actuality are not always agreeable under too close contact.

The shops of the perfumers are always interesting, however, and one of the greatest are to be found in the "Mousky" quarter of Cairo. As one enter the dim, narrow alley-way, says a visitor, we are at once assailed by all the perfumes of the East; spices, ambergris and attar of roses predominating.

The scent shops themselves are merely holes in the wall, like small rooms with the front wall missing, raised two or three feet above the ground.

The shopkeeper squats inside the entrance of his shop, leisurely puffing his "narghili" and awaiting his customer. There is no fuss or hurry; all is calm, and dignified.

The shop we chose to visit is famous the world over for its perfumes and of amber-scented cigarettes.

We are now given some of the famous perfumed cigarettes to smoke, and our host produces some ambergris to show us.

A piece about the size of a tennis ball is worth $2,500. He tells us how every year he sends men to the coast of Zanzibar to find this ambergris. Meanwhile, he is dabbling the various scents on our clothes for us to try. There are about a dozen different kinds, all highly concentrated. Some of the best known are jasmine, lotus, verbena, ambre, attar of roses, and one much favored by the Turkish ladies, called "Harem."

They are by no means cheap—the smallest bottle, which is about three inches high, and two inches in circumference, costs $2.50. When our purchases are completed, we leave smelling like bouquets of flowers, and very highly scented ones at that.

To get an idea of the fragrance and daintiness of "Yardley" Toilet preparations buy a 50c. can of Old English Lavender Talcum. Sold in the leading stores the world over. In Napanee at Wallace's.

WISE AND OTHERWISE

She: "And now, Charlie, I suppose you will have to speak to papa about this."

He: "Yes, dearest, I suppose I must." (After a pause). "Has your father got a telephone?"

Rub It In for Lame Back. — A brisk rubbing with Dr. Thomas' Eclectric Oil will relieve lame back. The skin will immediately absorb the oil and it will penetrate the tissues and bring speedy relief. Try it and be convinced. As the liniment sinks in, the pain comes out and there are ample grounds for saying that it is an excellent article.

The Contractor: "Yes, I can save you a few thousand dollars in work and materials without spoiling the looks of the house, but it won't be fit to live in."

The Owner: "Hop to it. I'm not building it to live in. I'm building it to sell."

It Will Prevent Ulcerated Throat.—At the first symptoms of sore throat, which presages ulceration and inflammation, take a spoonful of Dr. Thomas' Eclectric Oil. Add a little sugar to it to make it palatable. It will allay the irritation and prevent the ulceration and swelling that are so painful. Those who were personally subject to quinsy have thus made themselves immune to attack.

He had risked his life to rescue the girl from a watery grave, and, of course, her father was grateful.

"Young man," he said, "I can never thank you sufficiently for your heroic act. You incurred an awful risk in saving my only daughter."

"None whatever, sir," replied the amateur life saver; "I am already married."

Miller's Worm Powders act so thoroughly that stomachic and intestinal worms pass from the child without being noticed and without inconvenience to the sufferer. They are painless and perfect in action, and at all times will be found a healthy medicine, strengthening the infantile stomach and maintaining it in vigorous operation, so that besides being an effective vermifuge, they are tonical and health-giving in their effects.

A young lady of the flapper variety recently visited Beethoven's house at Bonn with a party of tourists. Walking airily up to the great musician's piano she sat down and played a few bars of a popular waltz. Then she turned to the attendant and said: "I suppose you have a good many distinguished people here from time to time?"

"This is so," he replied. "Paderewski was in this room not so very long ago."

"And did he play on that piano?" asked the flapper.

"No," said the custodian, shaking his head. "He said he was not worthy enough to touch it."

Cause of Asthma. No one can say with certainty exactly what causes the establishing of asthmatic conditions. Dust from the street, from flowers, from grain and various other irritants may set up a trouble impossible to irradicate except through a sure preparation such as Dr. J. D. Kellogg's Asthma Remedy. Uncertainty may exist as to cause, but there can be no uncertainty regarding a remedy which has freed a generation of asthmatic victims from this scourge of the bronchial tubes. It is sold everywhere.

A weeksgone-looking traveller reached the riverside and approached the old boatman who operated the ferry across the stream.

"Dad," he whined, "I'm broke, and I must get across the stream. Will you trust me for it?"

"Fare's only twopence, mister," said the ferryman.

"I know it, but I haven't got a ha'penny," replied the traveller.

The old man took a puff at his pipe.

"Mister," he said, "if you ain't got a ha'penny you won't be none the better off on the other side of the river than you are on this."

There was silence, save for the scratching of pens and the soft footfall of a watchful examiner, for an examination was in progress.

Suddenly the eye of the examiner caught a student who was studying his watch with more than usual interest.

"Mr. Smith," said the watcher, "I will have a look at your timepiece, if you please."

Smith seemed worried, but he handed over the watch. The other opened it and saw pasted across the dial a tiny slip of paper bearing the laconic legend, "Fooled."

Of course, Smith was allowed to resume his work, but the examiner kept his eye on him and he thought fit to have another look at the watch.

But this time he did not go for the face. He opened the back instead. And, mighty sure enough he found a small folded paper. Examining it eagerly, he read: "Fooled again."

Unemployment Benefits.

Unemployed teachers will receive not less than £10 per week from the Educational Institute of Scotland. The money is to be paid by a voluntary levy. At a meeting of the Educational Institute the council was instructed to prepare a scheme of unemployments benefits before the next annual meeting of the Institute.

Arms Too Long.

The commonest physical defect in the human race is that the arms are disproportionately long. This defect occurs more often in men than in women, and more frequently among the colored than among the white race.

Laura Secord Chocolates and Pecan Rolls arrive each Friday at Wallace's. Nothing more fresh from week to week, thus insuring deliciously fresh candy at all times.

"FEEL IT HEAL"
Mentholatum
TIRED FEET SKIN-IRRITATION, BRUISES
JARS 30c. & 60c.—TUBES 30c.—At all Drug Stores

DEFENDS HER HUSBAND

LENINE WAS TENDER HEARTED SAYS WIDOW.

Russian Dictator Loved His Enemies, and After He Had Bitterly Attacked Martov, His Friend, He Said: "It Hurts Me More Than Him."

I am asked to give an intimate life sketch of my husband and to do this in a limited space and so shortly after his death. It is a very difficult undertaking. Perhaps it is a very commonplace expression if I say that he was hated by his enemies and loved by those who knew him, but in all candidness I must admit that his enemies who did not know him had reason to hate him and his friends who knew him had reason to love him, says the widow of Russia's Dictator.

His own people during the terrible suffering and struggles of the last six years, not only learned to love him and trust him but even to obey him. This last, I know, often displeased my husband, for when his colleagues enunciated a new idea and propagated their theories in distant ends of Russia they always added that Lenine was in favor of it.

To analyze his greatness must be left to another era or perhaps another generation. His power in Russia was because of his strength and his unwavering integrity of purpose, and because he understood every thought of his people and believed in them and in their destiny. His people, in turn, understood his every movement, his every thought, and trusted that his every act was for their good.

The Russian peasant, heretofore, had been regarded as the helot. He raised then, from this state to "a mass of common men.

Long before the revolution which replaced the Kerensky gesture, my husband perceived that if such a revolution should put the power into the hands of the working class the working class in an undoubtrial country like Russia, being a small minority, must have a powerful ally, and that ally must be the peasantry.

In other countries the Socialists on coming into power sought such an ally among the middle classes, and they found it disastrous to their cause. Kerensky repeated the same mistake that had been found futile and disastrous by other nations, by enlisting the help of the so-called Russian Liberals, made up of nobility and near-nobility.

On the contrary, my husband not only brought about an alliance between the peasantry and the working class, but he understood the many conflicts of interests between the two classes.

He saw that an upheaval must rout out from its very foundation the ancien-established bureaucratic, feudalistic nobility and their satellites, the middle classes; an upheaval that he saw would even bring about terrible bloodshed. I, who knew him, will say that he was very tender hearted, and the sorrows of his countrymen caused him great pain. It was against his very nature and conscience to inflict violence. It was here that his power to see the reality at the time, and grasp it unblinkingly, enabled him to unwavering come to his assistance. He never forgot his purpose, and in obtaining his purpose such an upheaval was essential then and his upheaval was permitted.

Turning to his family life, his father was a district director of schools in Astrakhan, while Kerensky's father was the headmaster of his school. His brother, Alexander, gave him his first revolutionary education. From him he received many books, among which was Karl Marx's "Capital." But Alexander himself was not a Marxian.

Early in 1909, when the social democracy of Russia declared its program, he took his stand with them, and as a result was arrested. After many months of shifting from one prison to another he was finally exiled to Siberia.

It was he who organized the Russian society which took the name "The Union for the Deliverance of Workers." After a time he was sent back to Russia, but he decided that his usefulness for the cause was limited on account of the surveillance by the police of his every act.

Abroad, constantly changing his domicile, in France, Switzerland and England, he became closely allied with the Russian social democratic movement. He became allied with Plekhanov and a warm, intimate friendship grew between the two.

My husband held the friendship of his former collaborators almost sacred, and when the time came that he parted company with them I know he suffered great mental agony. In his personal relations he was very affectionate.

He was brief, so that at times he was misunderstood as being discourteous. But he often found it necessary to sacrifice courtesy to the interests of his cause.

I know that when a political reason was about to separate him from his friends and companions of olden days he would sit up nights grieving over it. And even when events forced him to denounce the political views of his former friends he had the warmest feeling for them.

On one occasion, when he had bitterly attacked Martov, he said to me, "It hurts me more than it will hurt Martov." (From 1898 to 1902, Martov was associated with Lenine in the Russia social democratic movement. Martov later became the leader of the Mensheviks—the moderate Socialists.)

During my husband's illness, when his health was in a precarious condition, on my request the doctors informed all visitors not to mention Martov's death, which had taken place a few weeks before. For, knowing as I did what the degree of his affection for his political enemy was, I felt that the news would hurt him.—New York Tribune.

Hard and Soft Cord Wood for sale, cut stove wood length. 48tf R. LIGHT.

Two ideal Summer drinks, Welsh's Grape Juice and Mont Lime Juice. For sale at Wallace's.

HENS AND EGG LAYING

A Melange About the Handling of Barnyard Poultry

How to Tell the Layers—Conditions Necessary for Production—High Egg-Yielding — Distribution of Eggs—More Poultry Points.

(Contributed by Ontario Department of Agriculture, Toronto)

Can you tell which hens are laying without the use of trap nests? This is easy to determine if one will go to the trouble of handling each bird suspected of being a loafer. When a hen commences to lay, conditions in the organs concerned in reproduction are quite different from conditions observed during the period of idleness. When the ovary is dormant and no eggs are being produced the distance between the pelvic bones is small. The vent is dry, small, puckered, and, in yellow fleshed chickens, has a band of yellow pigment around the inside. When laying commences the pelvic bones become pliable and spread apart to permit the passage of the egg. The vent becomes large and moist and the ring of yellow pigment disappears. A visit to the poultry house on an early winter evening and a half hour spent in going over the hens will be profitable.

Conditions Necessary for Production.

The experience of the Ontario Agricultural College Poultry department has been that a hen will not lay if not in good condition. She should be healthy, free from any disease, and show plenty of vigor and activity. The first pullets to lay in the fall have been the early maturing ones. The pullets that have developed slowly in body and feather have been just as slow in starting to lay. The results of liberal feeding and general good care have always been reflected in the pullet flock and a full egg basket during the period of early winter high prices.

High Egg Production.

The requirements for high egg production are clean, dry, comfortable houses, that are free from direct draughts over the birds, and that are well lighted. The feeding consists of a variety of grains, green feed, animal feed, grit and shell, which is clean, sweet and wholesome, and is given to the birds regularly, and in such quantities that they have all they want to eat before going to roost at night; that the supply of drinking material is clean and abundant; that the attendant is regular in his or her work, and is interested in the same; that the birds are bred from good laying ancestors, and that they are hatched at the proper season and well reared, and are free from disease.

Distribution of Eggs.

A study of the distribution of the egg production is interesting and important from the point of the annual returns from the birds. Egg prices rise and fall with the seasons, and usually the greatest profit is made where producers can get a season or seasons of the year when prices are high. Pullets are the chief sources of egg supply. As stated previously, they require usually from six to seven months in which to mature. It is, therefore, possible to regulate their production in the fall months at least to some extent by regulating the time they will hatch in the spring.—Dept. of Extension, O. A. College, Guelph.

More Poultry Pointers.

Crows are likely to steal the eggs from the late turkey nests if the nests are made at some distance from the poultry house.

Be sure that the young growing chicks are well fed to promote growth and that they are given liberal range where there is abundance of green feed and also animal feed in the form of insects, worms, etc.

It is poor economy to keep more cockerels than will be needed for next year's breeding operations. If they are sold as soon as they are of broiler or fryer size a loss will be stopped and the pullets will do better without them.

Cold, damp, poorly lighted and ventilated poultry quarters favor the spread of such diseases as roup. Such contagious disease as these are difficult and sometimes impossible to control unless given attention in the early stages. Wherever preventive measures fail, separate sick birds from the flock as soon as there is evidence of disease and then obtain very exacting to effect a cure.

If the chickens must be confined on account of bad weather, provide a good street straw litter to which their grain feed may be scattered. This will give them exercise and keep them interested and healthy. Wire chickens that have been accustomed to free range are closely confined this frequently checks their development for the time being unless they are made contented in their new quarters. Provide green feed for them also.

Indian Runner ducks seem to have gone out of fashion, which is a pity, as they are excellent layers, and stand at the head of table fowls. They are easily raised, do not make the disagreeable noises that other ducks do, and eat less than any other breed bred ducks. They thrive on coarse feed, and can be raised cheaply and early, as a duck hatched usually means one raised to maturity.

When We Plant a Tree.

What do we plant when we plant the tree?
We plant the houses for you and me.
We plant the rafters, the shingles, the floors.
We plant the studding, the laths, the doors.
The beams and sliding; all parts that be;
We plant the house when we plant the tree.

A clean, disinfected stall is the surest preventive of joint ill in colts.

The MURINE FOR EYES IRRITATED BY SUN, WIND, DUST & CINDERS
RECOMMENDED & SOLD BY DRUGGISTS & OPTICIANS
WRITE FOR FREE EYE CARE BOOK MURINE CO. CHICAGO

EIGHTH
of the series dealing with the establishment of the BANK OF MONTREAL at representative points in CANADA and elsewhere

IN THE CAPITALS OF CANADA

THE year 1867, when the foundations of modern Canada were laid by Confederation, was the year in which the Bank of Montreal celebrated the 50th anniversary of its foundation. By that time the Bank was already a strong and stable organization, with Branches well distributed throughout Upper and Lower Canada.

Established in Montreal in 1817, the Bank opened an Office in Quebec in the same year, in York (now Toronto) in 1818, in Ottawa in 1842, in Halifax in 1868, in Winnipeg in 1878, in Regina in 1882, in Victoria in 1891, in Fredericton in 1899, in Edmonton in 1903, and in Charlottetown in 1907.

Today the Bank has more than 550 Branches in Canada and offices in New York, Chicago, San Francisco, Spokane, London, Paris and Mexico.

BANK OF MONTREAL
Established over 100 years
Total Assets in excess of $650,000,000

Farmers' Sales Notes
BRANCHES of this Bank in rural sections render valuable service to farmers by acting as custodian for their sales notes, or by discounting them and making collections when due.
Standard Service makes the farmer's financing easy.
THE STANDARD BANK OF CANADA
Napanee Branch, H. R. White, Manager.
Branches also at Belleville, Brighton, Camden East, Deseronto, Newburgh, Picton, Trenton and Kingston.

Town of Leaside, Ont.
5½% Bonds
Due June 15th, 1945-1946-1947-1948-1949-1950-1951.
DENOMINATIONS: $1000
The Town of Leaside adjoins the City of Toronto on the north-eastern boundary of Eglinton Avenue. This district is steadily growing and it is expected that some day Leaside will be annexed to the City of Toronto.
PRICE: 100 Flat—Yield Over 5½%
Investors whose orders are received prior to August 1st will receive accrued interest from June 15th but will not be charged for same.
TORONTO BOND EXCHANGE
LIMITED
Dominion Bank Building, Toronto Adel. 0432
Orders may be placed through your local dealer or telegraphed or telephoned direct to the Toronto Bond Exchange Limited.

Going Fishing?
Drop in and look over our attractive line of Fishing Tackle. Steel Rods, Reels, and a special line of artificial bait; sure to catch the big ones.
Wilson's Hardware.

You'll find an Ideal Waterman Fountain Pen a wonderful convenience on your holiday. Select one from our most complete stock. Wallace's, special agents for Napanee.

A Neatly Printed Job
Attracts attention and adds to the prestige of your business. There is nothing so unsightly as a poorly printed, unbalanced job of Printing, which finds its way into the waste basket. A neatly printed job
Is Pleasing to the Eye
and commands attention. The latter is the kind we do. Our office is fitted up with the latest type faces, machinery, etc., and we take pride in the class of work we turn out. When you are ready for that next order of Printing, try
The Beaver Office
Our Motto: First class work, promptly delivered.
Mail Orders
Given prompt attention, and job delivered the same day, if possible.

$ $ $ $ $ $ $ $ $
H. L. VanLuven
Pianos of best quality. Special for July 1st and the following two weeks: A high grade Piano, fully guaranteed, $339.00. See these Pianos and you will appreciate the wonderful value.
CARS at Normile's new Garage. All New Model Fords. Star Sedan at a bargain.
1,300-lb. 4-year-old horse.

Masters & Tierney
UNDERTAKERS
Successors to Carscallen Bros.
Motor and Horse Drawn Equipment
Dealers in
Wallpapers, Window Shades and Mouldings
Centre St. South
House phone 145. Office phone 30
14-6m

Good, thick Rubber Sealer Rings at Wallace's.

ONTARIO ARCHIVES
TORONTO

Ladies' White Canvas Footwear

In a Big Clearing Sale at **$1.49**

60 pairs of our regular $2.50, $3.00 and $3.50 Fine White Canvas Shoes, in Strap or Oxford style; some black trimmed. Made with Cuban or low heels. The well known Kingsbury Snow White Brand.

Ladies' $5.00 and $6.00 Suede Strap Shoes

In Biege, Log Cabin, Grey, etc. Neat styles of this season's make- Sizes 2½ to 6.

Saturday Bargain **$3.45**

Boston Leather Bags

$1.98, $2.50 and $3.50

THE J. J. HAINES SHOE HOUSES

The Market Grocery

High-class Groceries.
Fresh Fruits and Vegetables.
Breakfast Bacon, Cooked Ham.
Sterilized Old Cheese.
New Cheese, Cream Cheese.
Red Cross Canned Salmon.
Kipper Snacks, Herrings.
Mackerel, Haddies.
Potted Meats, Lobsters.
Mushrooms.

Try our special lines in Teas, Coffee and Cocoa.

THOMPSON BROS.
Quality Grocers
'PHONE 154

Plymouth Binder Twine

THE TWINE THAT BINDS

No waste—full measure, and full average weight to bundle. Be sure and ask for Plymouth Twine.

Boyle & Son
AGENTS

One must not only be cool, but must **Look cool**

—the summer look,
—the summer tone,
—sunproof-weight fabric in a distinctly new color note! We should diverge more for

The Carlton

$27.50

Come in. Try it on.

The above cut represents only one of the many fine lines of Men's Summer Suits we are showing.

We have a splendid range of Suits in all desirable shades of grey, tan, brown and blue, at prices from $18.50 to $30.00.

New Summer Shirts

We have just taken into stock a new range of Shirts specially suited for hot weather wear.

TAN, IN SELF STRIPE—Soft collar to match, at $3.00.
FORSYTH'S FORSYLK FABRIC—Soft collar to match; tan or grey; at $3.00.
ENGLISH BROADCLOTH SHIRTS—Soft collar to match; tan only. $3.50.
FORSYTH'S EGYPTIAN SHANTUNG SHIRTS—Soft collar to match. $4.50.

We are also showing an extensive range in tans, greys, blues and striped effects, at from $1.75 to $3.00.

THE GRAHAM CO.

JULY BARGAINS

Any pair of Ladies' White Canvas Footwear and Patent Leather Sandals to go at $1.95 pair.
Any pair of Men's, Boys' and Women's White Fleetfoot to go at $1.00 pair.
Men's $3.50 Work Boots, sale price $2.90.
2 Good Work Shirts, sale price $1.75.
$25 Ready-to-Wear Suits, sale $19.75.
$20 Suits $16.50. $15 Suits $12.95.
Boys' $12 Suits, sale price $9.95.
Boys' $10 Suits, sale price $8.75.
Men's $12 Raincoats, sale price $9.95.
$35 Blue Serge Suits, sale price $27.50.

W. W. ADAMS
Men's and Boys' Furnishings.
Merchant Tailor. NEWBURGH.

Sporting Goods!

A complete line of Reach's famous Baseball goods, also Tennis Racquets, Indoor Balls, etc.

Wilson's-Hardware.

No focussing necessary with the new 2 A Folding Kodak,—just open the camera and snap the picture. So easy a child can operate, and it takes dandy pictures. Price $13.45. We will be pleased to demonstrate this wonderful new Kodak. For sale at Wallace's Drug Store.

Hard and soft corns both yield to Holloway's Corn Remover, which is entirely safe to use, and certain and satisfactory in its action.

Beekeepers' Supplies!

Sections, Section Comb, Smokers, Queen Excluders, Bee Escapes.

Wilson's Hardware.

The Greatest Value Yet.

Genuine Gillette Safety Razor and fifty-cent tube of Colonial Club Shaving Cream, for 98 cents. Only a limited number at this price. At Hooper's Drug Store.

Specials This Week.

2 lbs. Seedless Raisins 25c., 3 bars Laundry Soap 23c., 3 bars Palm Olive 25c., 2 Shredded Wheat 25c., 3 Corn Flakes 23c., Roman Meal. Rope in all sizes and Twine in 600 and 650 ft.

J. J. GARVIN,
30tf Adolphustown.

Change in Business.

Owing to change in business, all accounts owing to the firm of Davy & Allison must be paid on or before August 10th, 1924.
20b

Violin Exams.

The following have passed the recent examinations of the Toronto Conservatory of Music:—

Elementary Violin—William Vandusen, Milford Harrington.

Primary Violin — Ralph Black (hon.), Tanith Emberley, Fred Ballard, Roland Stalker.

Do Not Forget

We call attention to the announcement of Dr. Ray, Eye Specialist, of Belleville, on page 1, who is coming to the Campbell House, Napanee, every Friday afternoon from 12.30 to 4.30 p.m. First visit, Friday afternoon, July 25th. 30x

Successful Pupils

The following pupils of Miss Williams were successful at the recent Toronto Conservatory examinations:

Miss Gladys Wallace, Junior Piano.
Miss Reta Wilde, Junior Harmony.
Mrs. Bruce Finley, Intermediate Piano.
Miss Helen Williams, Intermediate Piano (hon.).

Fire at Strathcona.

On Wednesday afternoon fire broke out in the baled paper in the yard of the Strathcona Paper Mills, at Strathcona. The fire was a fierce one and exceedingly hard to fight. Aid was asked from Napanee and the brigade went out in the evening, with the fire engine. The buildings were not damaged.

Family Picnic.

A very pleasant time was spent at the Napanee Driving Park, on Wednesday afternoon, when the different families of "Vines", to the number of forty, met for a re-union picnic. The afternoon was ideal and all enjoyed themselves greatly. Supper was served at 6 o'clock, from a large table filled with everything that would tempt the appetite, when different ships were taken of the group. After supper a game of soft ball was played by the other members, while swings, races and other games were indulged in by the children until dark, when ice cream was served, and all went home feeling they had spent a most enjoyable afternoon. Relatives from out of town who were present were Mr. and Mrs. Robt. Fairhairn, Bow River, Southern Alberta; Mrs. George Vine and daughter, Hazel, Winnipeg; Miss Laura Vine, Toronto; Mrs. Lalonde, Toronto; Mrs. Frank Donaldson and two children, Helen and Billie, Peterboro', and Misses Ada and Mildred Sigsworth, Harrowsmith.

A. O. T. S. SOCIAL EVENING.

About forty members and friends of the A. O. T. S. (As One That Serves) Class of Grace Methodist Church met on Monday evening at the home of Mr. and Mrs. Charles Loucks, Thomas St. Owing to the warm weather most of the evening was spent on the spacious lawn, and everyone was delighted with vocal solos by Mr. Stalker, the A. O. T. S. class teacher, and by Mr. Reginald Wiseman, late of Albert College, Belleville, also a cornet solo by Mr. Smith. There were other selections given by Mr. and Mrs. A. E. Paul, and speeches given by Messrs. Wiseman, Paul and Davis. The laughter caused by the games which followed showed what a congenial and jolly crowd had met.

Later in the evening Mr. and Mrs. Alvin Perry were called to the front, and presented with a beautiful mahogany tray, and address, expressing the deep regret of the class on losing such a splendid helper, and extending their best wishes for their future.

In a few well chosen words, Mr. Perry thanked the Class for their gift, and wished our new Class, the A. O. T. S., every success.

Mr. and Mrs. Perry left on Tuesday for Brighton, where Mr. Perry is employed by the C. N. R.

After a bountiful repast of ice cream and cake was served, the happy gathering dispersed, all agreeing that Mr. and Mrs. Loucks make an ideal host and hostess.

PROMOTIONS.

S. S. No. 16, Ernesttown—Violet Names arranged alphabetically.

Junior High School Entrance — Carola Sager, Jennie Sharp, Marjorie Sharp.

Jr. III. to Sr. III.—Bonniejean Sager, Ruth Sharp.

Sr. II. to Jr. III.—Doreen Valentine, Worden Valentine.

Sr. I. to Jr. II.—Jack Sharp, Milton Storms.

Sr. Pr. to I.—Harve Sharp.

Jr. Pr. to Sr. Pr.—Reggie Storms, Lillian Withers.

Phonics to Jr. Pr.—Ford Valentine.

SADIE SHARP.

Kill the Bugs!

Use Arsenate of Lead, an insecticide of first quality. Death to the bugs, food for the plant.

Wilson's Hardware.

The girls will appreciate your thoughtfulness if you bring along to the picnic a one or two pound box of Laura Secord Candy. A fresh supply each week at Wallace's.

GIRL FROM NAPANEE IS LEADER IN PARIS

Former School Teacher is Head of Foreign Contenders at the Sorbonne

Muriel Paul, 1923 graduate of Saskatchewan University, who was awarded one of the Saskatchewan Government's French scholarships last year, has won the diploma of the School of Preparation for the Professorship in Foreign Countries at the Sorbonne, in Paris, according to word received. Miss Paul led all the foreign students in her course, and stood eighth in the entire Sorbonne. Her home is in Napanee, Ont., and she was formerly a school teacher in Saskatchewan.—The Globe, Toronto, July 21st, 1924.

Miss Paul is a daughter of Mr. A. E. Paul, Napanee.

OBJECTION TO SOFT COAL AT POSTOFFICE

The Napanee Postoffice and Customs building has been taking in a supply of soft coal for heating purposes during the coming winter, much to the disgust of residents in the vicinity. For the past two winters soft coal was used and the smoke stack belched forth, almost continuously, dense black clouds of soot-laden smoke, defacing the ground, the houses and also besmirching the clothing of pedestrians. The prospects for the ensuing winter is that the conditions will be as bad as in the past.

A petition to the Government will be sent from the citizens of Napanee asking that the building be heated with anthracite coal, or if soft coal be used, that the proper smoke-consuming device be put in operation so that this nuisance may cease.

Citizens desirous of signing the petition will find copies of same at The Napanee Beaver Office, The Napanee Express Office, the Bank of Montreal, Dominion Bank, Royal Bank and Standard Bank.

POOL COMPETITION

Napanee at Belleville, July 16th

Napanee		Belleville	
H. Markle	100	M. Reid	64
R. Parks	100	F. Schridder	79
H. Vanalstine	56	M. Donavon	102
E. Loucks	100	T. Ramsay	86
	358		324

Belleville at Deseronto, July 18th

Deseronto		Belleville	
F. Cummings	100	M. Reid	91
H. Morris	100	T. Ramsay	72
T. Marcle	100	M. Donavon	85
Mr. Whitton	100	H. Loft	81
	403		329

Belleville at Napanee, July 22nd

Napanee		Belleville	
E. Loucks	100	A. Reid	63
R. Parks	100	G. Reid	44
H. Vanalstine	100	M. Donavon	29
M. Markle	100	H. Loft	69
	409		206

Napanee at Deseronto, July 23rd

Napanee		Deseronto	
E. Loucks	80	F. Cummings	100
H. Vanalstine	100	H. Morris	71
R. Parks	64	T. Maracle	100
W. Markle	100	F. Whitton	62
	344		333

Napanee wins the cup by 180 points. Deseronto was to play in Belleville on the 29th, but defaulted.

Mr. James Poulos expects to put up a new cut to be complete by Napanee, Belleville, Deseronto, Pt. Anne, Trenton and Picton.

SALES REGISTER

On Saturday, August 2nd, 1924, H. W. Gallagher will sell by public auction for Mrs. James Milligan, on the premises, in the Village of Enterprise, at 1 o'clock, the following: buggy, wagon, meat box, cutter, sleigh, harness, robes, horse blankets, ice plough, butcher's hoist, crosscut saw, scales, ice tongs, rope, hay knife, grindstone, shovels, forks, stovepipes, and other articles too numerous to mention. Terms, cash. 30b

BASEBALL

Gibbards 14, Adolphustown 10.

"Unless, perhaps, it would be one,
That's our returning day" ? ?
Alas! the long-sought day has come,
Now what has A. M. B. to say ?
The farmer boys came into town
Away from their fields of hay.
The Gibbard boys sure turned them down,
And yet I twas "our returning day".
The game was on a level field,
No hills, nor stones, nor valleys;
The Gibbard boys their bats did yield
And thus ran up their tallies.
Tae class of ball will always tell,
And this was no exception;
We hit the ball and hit it well,
The hay-tamers could not catch 'em!

G. A. A.

Adolphustown at Gibbard's

Once on a time, I read a rhyme
About a game of ball;
Adolphustown and Gibbards
Were the teams that caused it all.
Now on that day, the rhyme did say,
How they beat the Gibbard boys;
A lot of people were surprised
At such a lot of noise.

Now Wednesday, Adolphustown
They a-riding went,
And landed there in Napanee,
On beating Gibbards bent.
This time they found the Gibbard boys
Prepared to put them down;
The shouting now is Gibbards'
And not Adolphustown.

A. Y. Z.

Standing of the League.

	Won	Lost	To Play
Gibbards	5	1	2
Tamworth	5	2	1
Adolphustown	2	3	3
Newburgh	2	5	1
Napanee	0	5	3

Games Scheduled.

Newburgh at Adolphustown, July 29th.

Tamworth at Gibbards, July 30th.

Napanee at Adolphustown, July 30th.

MacGregor's Weekly Budget

Don't Read this Advertisement if you are Unable to Visit Our Store

We are now clearing out the remains of our Summer Dress Fabrics. Now is the time to buy, the undernoted being a few of the snaps on sale:

RATINE VOILES—The very newest. Now on sale, 98c yd.

VOILES—We have a nice range to choose from. All the latest and most up-to-date designs. From 45c yd up.

SPORT FLANNEL—White, sand and grey. Every thread guaranteed pure wool. 54 inches wide. Sale price, $1.49 yd.

GINGHAMS—In plaids, checks, stripes and plain shades. Real value. From 25c yd up.

LADIES' AND MISSES' DRESSES—Now is the time to secure one of these dresses. The prices in some cases are cut in half.

OUR SPECIAL—Ladies' Gingham Dresses, six only, reg $6.75. Sale price, $3.49.

KIDDIES' DRESSES AND PLAY SUITS—From 75c up.

CHILDREN'S JERSEYS—All one piece, 50c.

LADIES' SWEATERS AND SWEATER COATS—All specially reduced during the sale. The popular Sleeveless Sweater, on sale, $2.25

GENTS' WEAR SPECIALS

MENS' COTTON SOCKS—Black, brown and grey. 25c pair. 5 pairs for $1.00.

MEN'S SILK AND WOOL SOCKS—All perfect goods. 59c pair. 2 pairs for $1.00.

MEN'S SHIRTS—Blue, Khaki and black and white stripe. Sale price, 98c.

MEN'S OVERALLS—Bib, both black and blue stripe. A1 quality. Retailed elsewhere at $2.25 and $2.50. Our price $1.98. Why pay more?

MEN'S KHAKI PANTS—Just what you want for camp. All sizes. $1.98.

HOUSEFURNISHINGS

In this Department we have without doubt the best value in the trade. Linoleums, Oilcloths, Congoleums, Rugs, Mats, etc. It will pay you to visit us and inspect our stock before purchasing elsewhere.

Utility Mats--All one price, $1.19

We are still making drastic reductions in our CHINA and AGATE-WARE Departments. Every article on sale. This is where the thrifty housewife saves money.

SHOP AT

A. MacGregor's

THE ECONOMICAL STORE

Sponge Farming.

Sponges are so essential to the daily toilet of so many people, that they now have to be sown like other plants. Before the war the best sponges came from the Mediterranean, the Sea of Marmora, and the coasts of Turkey in Asia. Fresh sponges look rather like meat when they are brought up, and are covered with a firm skin, in which little holes appear and disappear, apparently at the will of the animal. The interior of the sponge, very much like raw meat, is broken by numerous canals and hollows, which are filled with a viscous grey liquid known as "the milk." This "milk" must be pressed out at once, for it is the only part of the animal which holds real life. If it remains in the sponge the elasticity is speedily lost.

The original sponge beds have been practically exhausted, and are now artificially extended, sponges are cut in little pieces, attached by means of wire to little pieces of cement, and lowered to the bed of the sea. After a period of about two years the sponge has grown to the usual commercial size; it is brought up and a fresh "seed" put in its place.

Different varieties of sponge grow at a different rate, and some need ten years to reach maturity.

Syrup from Sweet Potatoes.

Government experts are endeavoring to interest people in a plan to make a fine brown and highly palatable syrup out of sweet potatoes. There is said to be a great possibility, commercially, in this syrup, for it far outdoes the commercial syrups that are imitations of cane syrup. Plants are to be established throughout the Southern States where the sweet potato grows most abundantly, and it is thought that hundreds of bushels of small, undersized, unmarketable sweet potatoes can be used for syrup purposes. Heretofore they have been discarded as waste, or ploughed in to help fertilize the ground.

A Lobster's Walk.

Proof that a lobster is capable of travelling at least a mile a day under water has been established by a record of a certain lobster kept by the State Board of Fisheries and Game, Connecticut. In connection with its work of advancing the fishing and lobster industry in Long Island Sound the Board has undertaken to tag every ripe egg-bearing lobster released by its agents. A lobster released in Palmer's Grove, Noank, on July 14 was caught by Robert Hale on Watch Hill Reef, nine miles away, on July 22.

At the Gates.

An old negro, who lives near a small town, was asked about what denomination he belonged to. His answer was something like this:

"Bress you, chile, it's this way. There are three roads leading from here to the town—a straight road, a road that goes round in a sort of circle, and a road through the woods; but when I go there with a load of grass, they don't say, 'Uncle Moze, what road did you come by?' but 'Is your wheat good?'"

WONDERLAND

NAPANEE'S FAVORITE PLACE OF AMUSEMENT
GEO. J. TUSTIN, Proprietor

Presentations for Week of July 25th to 31st

FRIDAY AND SATURDAY

"Men marry for companionship—and then play solitaire."

This cynical observation is vividly demonstrated in "THE AGE OF DESIRE," a First National picture produced by Frank Borzage. When the wife pleaded to be allowed to adopt a baby, her husband bluntly refused—and continued to deal out the cards. Also a good Comedy.

MONDAY AND TUESDAY

A special Selected feature. MARY PICKFORD in "POLLY-ANNA," from Eleanor H. Porter's famous novel. And a 4-act Comedy by Catherine Chisholm Cushing. Also a special Comedy.

WEDNESDAY AND THURSDAY

JOHN GILBERT has finished work on a new picture at the William Fox Hollywood lot, in "JUST OFF BROADWAY," an adaptation by Frederic and Fanny Hatton of their well known stage play of that name. MARIAN NIXON, who just finished work as Charles Jones' leading lady in "Cupid's Fireman," will play opposite Mr. Gilbert.

Also a good Comedy.

VANLUVEN
1886-1924

Don't lock the barn door after the horse is gone.

West Virginia Coal—Bituminous, 2-inch and 2x-inch egg for public buildings can be seen at our office. Prices on request.

Anthracite egg, stove, nut, pea and buckwheat.

Prices for coal are increasing, as you know, and within a short time the real bargains will be gone. Order now.

P.S.—Come and see your coal weighed.

N.B.—All coal weighed on Government tested scales.

Dry Cleaning

No matter how spotted or soiled your garment is, bring it here and let us tell you what can be done with it.

A Complete Cleaning, Dyeing and Tailoring Service

capable of handling with care every problem of renovation and repairing.

JAMES WALTERS
Merchant Tailor, - Napanee

INSURANCE OFFICE OF
H. B. SHERWOOD
John St., Over Wallace's Drug Store

I have opened an office for the sale of

ALL CLASSES OF INSURANCE
Life, Fire, Auto. Accident, etc.

Also for the sale of
Investment Securities and Real Estate

and solicit your business

Without any obligation on your part, I ask anyone desiring information about insurance in any line to call and talk over matters with me pertaining to such business.

I may be able to give you necessary information and good advice to your advantage, and I shall be pleased to do so without reservation. At the same time I would like your business.

Real Estate placed in my hands for sale will receive my attention.

Do Not Neglect Insurance Protection.

H. B. SHERWOOD.
19-6m

UNITED CIGAR STORE AND POOL ROOM.

Tobaccos, Cigars, Cigarettes and Smokers' Sundries.

Care for hire day or night.

F. B. JOHNSTON.

Tel. 309. 38tf Props.

Copaline your floors and linoleums. Copaline Varnish wears wonderfully well, dries hard with a rich gloss and won't turn dark. For sale in Napanee at Wallace's.

ONTARIO ARCHIVES
TORONTO

Carefully Read
H. B. SHERWOOD'S
Advertisement in This Paper

NAPANEE BEAVER

Carefully Read
H. B. SHERWOOD'S
Advertisement in This Paper

TEMPLETON & SON, Proprietors

Vol. LIII. No 31. Sworn Circulation 3,500. NAPANEE, ONTARIO, FRIDAY, AUGUST 1, 1924 THE BEAVER $1.00 a year in advance, $1.50 in United States, $2.00 to United States.

LOST and FOUND

LOST — A BLUE AND GRAY camel's hair scarf, about 2 yards in length. Finder kindly return to MISS S. W. SHOREY, Box 579, Napanee. 31c

FOR SALE

FOR SALE — ONE STEEL TIRE (Lexington) Hearse. Apply to C. A. WESEMAN'S GARAGE. 31b

FOR SALE—ONE BABY GRAND Chevrolet Touring car. Price $250.00. Also Ford Coupe. Price $400.00. Both in ideal repair. Apply to THOMAS GARRISON, Robert street, Napanee. 31bp

FOR SALE — A 10-20 TITAN car in good running order. Just the thing for threshing and silo filling. A bargain for quick sale. L. J. BOGART. 31tf

FOR SALE—CHEVROLET TOURING, in good condition. Will take Ford or part payment. Apply to HIGH MARKS, Picton Hill, Twyne

FOR SALE — CROSLEY 4-TUBE Radio Set, with loud speaker. Apply to Box 473, Napanee. 30b

FOR SALE — ONE SECOND-hand Chevrolet, tudor overhauled and condition, must be sold. Apply to PAULS GARAGE. 30b

FOR SALE — ROBERT BELL Threshing Engine, 19-20 h.p., in good repair. Price reasonable. Apply to J. H. CARD, R.R. 3, Napanee. 29cp

FOR SALE — ONE LARGE SIZE Hoover Potato Digging Machine, nearly new, with all attachments. Reason for selling, I am quitting the potato raising. Apply to ALBERT A. PHIPERSON, R.R. No. 1, Wilton, Ont. Phone call Odessa. 30bp

FOR SALE. — TWO SPRING wagons, in first class shape; one green, capable of carrying one ton or over, complete with top cover; the other will carry ten bushels. For further particulars, apply to Box 71, Deseronto. 31cp

FOR SALE OR TO LET.

SCHOOL GIRLS WANTING rooms, apply at once to MRS. A. McKEOWN, Newburgh. 30bp

FOR SALE — BRICK HOUSE, nine acres of land. Apply to M. A. JONES, Tamworth, Ont. 31bp

FOR SALE — HOUSE AND LOT in John St., barn, well and good garden. Completely equipped. Apply to J. M. SIMPSON, Barrister, Napanee. 28tf

FOR SALE OR TO LET—RESIdence and two lots on Dundas Street, Napanee. Ten acres and building, with sixty horse power boiler, engine and shafting, on West Street, Napanee. MRS. MIDMER, Millhaven. 20tf

FOR SALE — SEVERAL IMproved farms in good localities, priced for quick sale. Also houses in town. I want a small home for a waiting client, about $1,000; also one about $2000, in good locality. List your property with me. L. F. BOGART, Carnan Block, Napanee. 30tf

FOR SALE.

Brick dwelling, all modern conveniences; large barn; all in first-class repair. Very central location on Dundas St. Apply to JOHN ROBINSON, Napanee. 17tf

FARMS FOR SALE OR TO LET.

FOR SALE — FARM, CONSISTing of 146 acres choice land; 90 acres tillable clay and clay loam, balance pasture, and good sugar bush. Two springs in pasture. Well at house and barn. Nine room house, frame, in excellent condition, with steel roof; large drivehouse and stable. Nearly new barn with stables for 46 head of cattle. Good power mill on barn. This farm is free from foul seed and is located on Hoffman Street, near Moscow, which fog many years has been recognized as an outstanding farming district. Price before Sept. 1st is $8000.00. Apply to E. L. MARTIN, 237 Bagot Street, Kingston, Ont. 31tf

WELL DRILLING.

SANITARY WATER WELLS. The oldest, the largest, the only sanitary well drillers in Frontenac and Lennox and Addington. The most modern equipment in Canada. For full information write to

P. L. DONOVAN,
31-1y Colebrook, Ont.

DR. ALEXANDER RAY

Eye Specialist, of Belleville

Will be at Campbell House, Napanee, every Friday afternoon, from 12.30 to 4.30. All forms of defective vision and eye strain will receive expert service. No charge for preliminary consultation. 29-cmp

Another English preparation of rare virtue, Evans-Williams' Shampoo Powders, in ordinary Henna and Quinisian shades, for sale at Wallace's.

No Beaver Next Week.

ADOLPHUSTOWN

The Right Reverend Dr. Bidwell made his annual visitation to Ulo Parish last week, and held Confirmation services in S. Alban's and S. Paul's churches. At the latter church he dedicated a handsome set of hangings, markers and Prayer Books, the gift of a parishioner.—Miss Lillie Gallagher is entertaining to-morrow the members of the Junior Auxiliary in honour of her birthday. — Misses Betty and Frances Allison are the guests of Mrs. H. M. Joanston. — Miss Geraldine Allen has entered the Toronto Hospital, Gottenburg, as nurse in training.—Miss Hazel Smith is visiting her sisters in Trenton.—Mrs. R. J. Allison left on Tuesday for an extended visit with relatives in Camden, N.Y. She was accompanied by Mr. D. W. Allison. The Misses Milling are the guests of Miss Marion Robins.—Mr. Card, of Lindsay, is visiting his daughter, Mrs. Herbert Thompson.—Mr. and Mrs. Arnold Potts, Mr. John Campbell and Mr. Martin, of Shannonville, spent the week end with Mr. and Mrs. Herbert Gallocher.—Miss Mildred Perry, of Napanee, is the guest of Miss Edith Johnston.—Miss Rose and Master Orval Farnsworth, of Shannonville, are visiting Mrs. Herbert Gallocher.—Mrs. John Roberts is a patient in the General Hospital, Kingston.—Miss Eleanor Hann, A.T.C.M. A. Mus. (British Academy), has returned from a three weeks' visit with Miss Potton, the Rectory, Tamworth.

To get an idea of the fragrance and daintiness of "Yandley" Toilet preparations buy a 50c. can of Old English Lavender Talcum. Sold in the leading stores the world over. In Napanee at Wallace's.

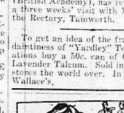

MAID WANTED — GOOD GENeral maid for the beginning of August. Must be able to take charge of cooking. Good wages. Apply Box 251, Napanee. 31tf

WANTED A SOMEONE RELiable to take a contract of Shingles at Newburgh Church and school. Apply to VANDERVOORT BROS., Newburgh. 31b

WANTED — NEWLAID EGGS. Live Fowl and Chickens. Honey, Dairy Butter, etc. Write for prices. Prompt cash payments. Satisfaction guaranteed. GUNN, LANGLOIS & CO., Limited, Montreal. 31-3t

TEACHERS WANTED.

WANTED — THIRD CLASS PROtestant teacher for Public School Section No. 16. Duties to commence the 2nd of Sept. Salary, $650 per year. Apply to MRS. FRANK JOHNSTON, Secty.-Treas., Tamworth, Ont., R.R. No. 2. 31cp

WANTED — A LIMITED THIRD Class Protestant Teacher, for Public School, S. S. No. 3, Sheffield. Salary $600 a year. Duties to begin after summer holidays. State qualifications and experience, if any. JACOB ANDERSON, Secty, R.R. 2, Kransville. 30tf

WANTED — A NORMAL TRAINed Protestant Teacher for Croydon school, Section No. 4, Camden, Addington County. Salary $1,000 per annum. Duties commence Sept. 1st. Apply to ALBERT HUGHES, Secretary, Croydon, Ont. 29c

WANTED — A LIMITED THIRD Class Teacher for S. S. No. 15, Sheffield. Duties to commence Sept. 1st, 1924. Salary $800.00. Apply, stating qualifications and experience, if any, to JAMES FURLONG, Secty.-Treas., R.R. No. 3, Enterprise. 29cp

QUALIFIED TEACHER WANTed for S. S. Richmond and Yarker. Duties to commence after summer holidays. Apply, stating salary and qualifications, to HAROLD SWEET, Secretary, R.M.D. No. 1, Sharon Corners. 28-6tp

TEACHER WANTED—FOR SECtion Richmond, S. S. 24, Enterprise. Duties to begin Sept. 2nd. Salary $1,000. Apply to CHAS. GRAHAM, Secretary, Enterprise. 29c

LIVE STOCK.

CLYDE HORSE FOR SALE — Four years old, well broken. Apply to A. N. ROBINSON, R.R. 4, Napanee. 30c

FOR SALE — A NUMBER OF sound young Horses, 5 to 8 years old, weight from 1000 to 1400 lbs.; one extra good driver. Apply at PAULS GARAGE. Call 198. 30b

FOR SALE — ONE CHESTNUT Mare, lady driver; price reasonable. Apply to GERRY WALLACE, Enterprise, or ARTHUR MEREDITH, Oshawa, Box 110. 30d

FOR SALE — TWO NEW MILCH Cows, ready for milking, one with calf. Apply to SANFORD AMEY, R.R. 1, Napanee. 30b

FOR SALE — 1 SPAN OF GRAY Percheron Mares, 6 years old; also 1 team of work horses; 10 milch cows; 12 raising 3 years—1 heifers and 5 heifers; 2 brood sows, bred to farrow about 2 weeks old; also 5 brood sows which raised litters last spring, due to litter in August and September; 35 shoats about 3 months old. Apply to T. J. RUSSELL, R.R. No. 1, Selby. Phone Newburgh 25 r 41. 31cp

NAPANEE DISTRICT GIRLS' CAMP

During the arrangements of the Boys' Camp it was decided that the girls would also have a camp. This camp was to be on the same ground as the boys, and the same equipment used by the boys was to be used by the girls.

The success of the girls' camp must be owing to the great efforts and sacrifice of Mrs. Nickle, Miss Mills and Miss Marion Wales. The days prior to the camp were spent in interested, and preparing programmes, etc., for the coming camp, and selecting leaders, were days very busy indeed, we were not spent in vain. They have seen the beginnings of the girls' camp. They have been the founders, and we are certain that next year will see their camp twice the size as that of this year.

The idea of this camp was similiar to that of the boys, which gives children days of out-door life and fun. Not only fun but it was the idea of the Camp Mother and Camp Leaders that all there should go back to their homes possessing something of the same ideals as the Camp Fire Girls try to live up to and seek.

Each day there is one hour all girls had instructions on Nature Study, by Miss Marion Wales. This study brings before the girls the one thing in life so many of us miss. They seek beauty. How can they seek beauty? Along this, that studying this wonderful subject you come in contact with God and the beauty His work. His hills, His birds, etc., and you are taught to love them.

Then we saw the girls there at camp, under the leadership of their Camp Mother, Miss Marion Wales of the Bible. This period saw every girl at her study with such keen interest that every leader in charge was war encouraged to keep up the good work which helps to bring fellowship and good-will into the camp.

We also saw the girls hard at work which we will call "service". As you all know at camp you have to have a number to volunteer to help to feed the rest, to clean up camp, etc. This work was not all easy, but every girl in camp did her share; no refusing on the part of any. When their turn came they went at their work with a smile. No leader had to use her service of any girl twice; it just seemed they had the camp spirit from the very first day of their camp life.

All the girls were trustworthy. The leaders tell us that they were free in going up to the camp rules to a girl. In about believe there was one occasion where the Camp Mother had to discipline a girl while at camp. This girl soon proved on their honour at the beginning. They knew the Camp Mother trusted them and they were not going to fall down in that trust.

Not only did the girls receive instruction in Nature Study and Bible Studying, but also in Swimming, First Aid and Camp Craft.

Swimming—The girls progress in swimming, all the swimming blocks were being used by the girls. In a day or two some girls were able to tread water and swim from blocks. Instructions were given at the Physical Drill period on how to swim, the girls learning the different movements by hand and like exercise. Swimming competitions were carried out in the water. Before leaving camp eight girls were able to take from twenty-five one to ten strokes alone. It means that they had to keep up their training at home they will be able to swim in three or four weeks.

Instructions in First Aid were short, because it is a subject that you can make too long for the young.

Camp Craft work consisted of the Axe lecture, Wood lecture, Hiking lecture and the Flag.

Several girls were trying hard to learn to play the bugle. But it seemed their time was spent so much other things it was hard to get the time needed for bugling.

Just a word, now about the different group names.

The same group from Yarker, Moscow, and Desmond, under Mrs. Leonard, were called "The Twinkling Stars". Their tents were numbered 9 and 18, which were called Killarney Tent and The Drop Inn. A word here about the Stars from Yarker, Moscow: "The pennant is awarded to S. S. Richmond and Yarker group, composed of girls from three different communities, with no opportunity for previous organized work, and yet they have measured up to our camp objective perhaps better than any other group in camp. Also it is worth mention that they stood third in the Field Day sports.

The Camden East and Selby group had for their name "Knot-A-Grouch." Their tent was up to this name, under the group leadership of Miss Willis Nickle. How could anyone grouch in her group when looking at her they always saw that pleasant smile of Willis'. They were housed in tent 8 "The Camel's Hump", tent 10 "Home Sweet Home", tent 17 "Wayside Inn".

The Newburgh group, under Miss Ada Nickle and Miss Isobel Nickle, called themselves "The Ever-Ready", and sure enough they always were especially when cash were concerned. They lived in a district aimed by themselves, selecting tent 3 "Lonesome Valley", tent 4 "Starlight", tent 12 "Sky Inn", and tent 22 "Let's Sleep". Ask Mildred Hill if she lived up to the name of tent 22?

The Tamworth group, under the leadership of Miss White, were called "The Indianola Group". This group were the musicians for the camp, housing themselves in tents 5 "Bla-Ana-Wee", and tent 6 "The Music Hall".

The Grace Methodist, or so widely known as the "White Sheep", were under Miss Marion Wales. This group were never noisy, at least they say so themselves. They must may think what they like, especially the first two nights. They were in tent 13 "Inn-A-Minute", and tent 15 "Du-Kum Inn".

Trinity Methodists were called the "Top Notchers", and although they let Newburgh beat them the very first day for the pennant, they didn't do bad on the whole for only having five in their group, under Miss K. Daly. Our old friend, Chris., was with this group. This group were about the first to get settled down in their new homes, choosing tent 10 "Seldom Inn", and tent 11 "Crow's Nest".

We have not forgotten to mention tent 7, which housed the Quinte Quartette, Miss Mills, Miss Daly, Miss Oliver and Miss Wilson. And tent No. 14, where the girls could go and talk all hours of the night, and still look upon the smiling faces of Mrs. Judson and Mrs. R. Smith.

Camp Routine.

At 7 a.m. the bugle awakened the girls from their peaceful slumbers. At 7.10 a.m., the setting up exercises were carried out. After these exercises any girl could go in swimming for a while.

At 7.50, flag raising and morning chapel. The flag raising was always a very solemn period. A girl from one of the groups broke the flag, while the rest stood at the salute and sang one verse and chorus of "O Canada". This was followed by prayer and Bible Reading, under Miss Willis, of Camden East.

Following the flag raising, the bugle sounded Cook House, and this call for breakfast was always responded to more quickly than the rising call.

Between 8.30 a.m. and 9.30 a.m. the girls laid out their blankets. It was amusing to watch the girls putting them out. They all had the camp spirit and were trying for the pennant. This meant that everything had to be in its place. You would see them folding and unfolding their blankets in order to get them perfect. They would be on their knees by their outfit, standing up and admiring their work; then see something wrong and down again on their knees to fix it. It took them all their spare time to get ready for tent inspection. Inside of their tents it was impossible to find a leaf or straw. The competition was very keen throughout the camp period.

At 9.30 a.m. they held their Bible Study in groups.

10 a.m. to 11 a.m. they had Nature Study and Camp Craft work. They worked these two lectures in by dividing the camp in A and B sections, and were lectured only for one-half hour each, then changed.

After 11 a.m. they could go swimming.

12.30 a.m., our good old friend, eat more.

From 1.30 p.m. to 2.30 p.m. all had to have a rest. While the girls were resting, the leaders meet for consultation on the day's work.

2.30 p.m. to 4.30 p.m., lectures were carried on First Aid, games, or hikes were taken.

Then at 4.30 p.m., all could cool off again in the lake.

Being hungry by this time we had our third meal of the day at 5.30 p.m.

Flag lowering took place at 6.25. In this the girls heard the whistle blow and then they stood to attention while the flag was lowered. After this they were at liberty to play tennis or baseball until camp fire time at 8 p.m.

The camp fire singing and fun was the one great thing of the camp. Around a great fire, with Marion leading in the singing of "O Canada", "The Maple Leaf", "Three Cross", "Auld Lang Syne", "Lil' Liza Jane", and many others. Also the skits and other amusements that were put on at the camp fire, made our camp fire hour and a half wonderful moments, and we will not forget them.

At 10 p.m. the welcomed notes of Lights Out were heard, and all tumbled into bed to have a dandy sleep.

The Field Day Results.

The Midgets Series.

50 yards dash—Isabel Fisher, Isabel Paul, France Shiner.

Bread Jump—Dorothy Breeze, Isabel Fisher, Francis Shier.

Basket Ball Throwing — Mildred Loucks, Violet Pearson, Dorothy Breeze.

Potato Race—Dorothy Breeze, Violet Pearson, Dorothy Scott.

Throwing the Mallet—Violet Pearson, Dorothy Scott, Helen Conway.

Throwing the Baseball — Dorothy Brown, Isabel Fisher, Mildred Loucks.

Putting the Shot—Dorothy Breeze, Dorothy Scott, Bessie Leonard.

The Juvenile Series.

30 yards dash—Dorothy Richardson, Elsie Root, Claire Thompson.

Broad Jump—Dorothy Richardson, Dorothy Breeze, Eileen MacCormack.

Basket Ball Throwing — Dorothy Richardson, Vera Chase, Gladys Slade.

Potato Race — Muriel Garrison, Dorothy Richardson, Lila Bell.

Throwing the Mallet Dorothy Richardson, Gladys Slade, Elsie Root.

Throwing the Baseball—Dorothy Breeze, Dorothy Richardson, Helen Scott.

Putting the Shot—Dorothy Richardson, Chris. Taylor, Dorothy Breeze

Senior Series.

30 yards dash—Winnie Taverner, Mildred Hill, Lila Bell.

Broad Jump—Dorothy Richardson, Lila Bell, Eileen MacCormack.

Basket Ball Throwing—Mabel McNeely, Mildred Hill, Dorothy Richardson.

Potato Race — Winnie Taverner, Lila Bell, Mildred Hill.

Throwing the Mallet—Winnie Taverner, Elsie Root, Mabel McNeely.

Throwing the Baseball — Helen Scott, Dorothy Scott, Dorothy Breeze.

Putting the Shot—Mabel McNeely, Dorothy Richardson, Alma Wales.

Grace Methodist was the proud pennant, by scoring 235 points,

Miss Dorothy Richardson won the individual pennant by making 102½ points.

The camp closed Thursday afternoon, and all went home rejoicing over their holiday, and some are preparing already for next year.

Below will give you an idea of our camp life from our camp paper :—

(Continued on Page 2.)

RECEPTION TO MISS PAUL

The residence of Mr. and Mrs. A. E. Paul presented an animated appearance on Monday evening, the occasion being the home-coming of their talented and talented daughter, Miss Muriel Paul, from Europe, where she won fresh honors in the art of elocution.

The spacious verandah was decorated with numerous colored electric lights interspersed with Union Jacks. Here the Mayor and members of the Council were present, with and a number of invited guests, assembled to congratulate Miss Paul and welcome her home.

Mayor MacGregor, after referring to the honor Miss Paul had brought upon the Town of Napanee by surpassing all foreign students in French literature at the College of Preparation in Paris, read the following address :—

Napanee, July 28th, 1924.

Miss Muriel Paul,
Napanee, Ont.

It is with great pleasure that we have read the notices in the Toronto press and other papers of your success with your studies in France.

When the information was received, over a year ago, that you had been called for a scholarship, which entitled you to pursue your French studies at the Sorbonne, we were delighted, and felt that Napanee was very much honored in having one of its students attain so great a scholastic distinction. At that time it was recalled that you had always been an apt, clever and industrious student, and from this time when you first entered the Napanee Collegiate Institute, had given promise of great intellectual gifts. The receiving of the scholarship was ample proof of that early promise.

Your studies in France have now been completed, and you have reached the zenith of attainment in the French language and have been rewarded by a diploma from the Sorbonne. We must confess a little hesitation in speaking of your latest success as we are not sufficiently acquainted with the work and sources of the Great French Schools and Universities, but we are assured of this that the diploma you have just received is regarded as a great and most coveted one.

We understand that not only were you successful in your recent examinations, but that being in competition with students of French origin as well, that you were eighth on the whole list and first of the foreign students, and this gratifying result was attained, although you had spent all the Sorbonne one year instead of the usual two years. Thus it would appear that you have received a double honor.

The honor and distinction that has come to you and to your parents, we feel is also ours, and hence, as the Council of the Town of Napanee, and this representing your fellow citizens, we greet you to-night on your return to your Canadian home, and extend to you Napanee's congratulations.

We extend our felicitations also to your parents on your clever daughter, and we assure them that they cannot be prouder of you than we are. We trust that further successes may come to you, and that in the leading of the singing of "O Canada", "The Maple Leaf", "Three Cross", "Auld Lang Syne", "Lil' Liza Jane", and many others. Also the skits and other amusements that were put on at the camp fire, made our camp fire hour and a half wonderful moments, and we will not forget them.

At 10 p.m. the welcomed notes of Lights Out were heard, and all tumbled into bed to have a dandy sleep.

The Field Day Results.

The Midgets Series.

50 yards dash—Isabel Fisher, Isabel Paul, France Shier.

Bread Jump—Dorothy Breeze, Isabel Fisher, Francis Shier.

Basket Ball Throwing — Mildred Loucks, Violet Pearson, Dorothy Breeze.

Potato Race—Dorothy Breeze, Violet Pearson, Dorothy Scott.

Throwing the Mallet—Violet Pearson, Dorothy Scott, Helen Conway.

Throwing the Baseball — Dorothy Brown, Isabel Fisher, Mildred Loucks.

Putting the Shot—Dorothy Breeze, Dorothy Scott, Bessie Leonard.

The Juvenile Series.

30 yards dash—Dorothy Richardson, Elsie Root, Claire Thompson.

Broad Jump—Dorothy Richardson, Dorothy Breeze, Eileen MacCormack.

Basket Ball Throwing — Dorothy Richardson, Vera Chase, Gladys Slade.

Potato Race — Muriel Garrison, Dorothy Richardson, Lila Bell.

Throwing the Mallet Dorothy Richardson, Gladys Slade, Elsie Root.

Throwing the Baseball—Dorothy Breeze, Dorothy Richardson, Helen Scott.

Putting the Shot—Dorothy Richardson, Chris. Taylor, Dorothy Breeze

Senior Series.

30 yards dash—Winnie Taverner, Mildred Hill, Lila Bell.

Broad Jump—Dorothy Richardson, Lila Bell, Eileen MacCormack.

Basket Ball Throwing—Mabel McNeely, Mildred Hill, Dorothy Richardson.

Potato Race — Winnie Taverner, Lila Bell, Mildred Hill.

Throwing the Mallet—Winnie Taverner, Elsie Root, Mabel McNeely.

Throwing the Baseball — Helen Scott, Dorothy Scott, Dorothy Breeze.

Putting the Shot—Mabel McNeely, Dorothy Richardson, Alma Wales.

Grace Methodist was the proud pennant, by scoring 235 points,

Miss Dorothy Richardson won the individual pennant by making 102½ points.

The camp closed Thursday afternoon, and all went home rejoicing over their holiday, and some are preparing already for next year.

Below will give you an idea of our camp life from our camp paper :—

(Continued on Page 2.)

THE LATE STEWART TAIT,
Who passed away at his residence, Bridge Street West, on Monday morning.

MORVEN

Mr. Rupert Amey is spending a month in Toronto. — Mr. and Mrs. E. Lund and grandchildren, Lillian and Jean Withers, spent Sunday with Mr. and Mrs. William Close, Violet. — Messrs. Roy Miller and John R. Purdy spent the week-end in the north country, huckleberrying.—Mrs. Marshal Rombough and daughters, Ada and Lois, of Oswego, and Mrs. David Manson, of Winnipeg, are visiting their parents, Mr. and Mrs. Robt. Perry.—Mr. and Mrs. C. C. Bell, of Switzerville, spent Sunday at Mr. Frank's.—Mr. and Mrs. Jas. Johnson, of Toronto, visited their friends, Mr. and Mrs. S. P. Bell, and Mr. and Mrs. J. Albert Bell, recently.—Mrs. Addie Fraser is visiting friends in Toronto and Niagara. — The Misses Mildred and Hattie Milling spent several days with friends in Adolphustown. — Mr. and Mrs. Ernie Miller and family spent Sunday with Mr. and Mrs. Vandebogart, Napanee.—Mr. Wm. Finnigan and daughter, Miss Alma, accompanied by the Rev. Mr. and Mrs. Lancaster, of Pittsburgh County, motored up and spent Monday with Mr. and Mrs. John R. Purdy.—Miss Kathleen Unger has returned from visiting friends in Napanee.—Mrs. C. E. Burt, of Kingston, and Mrs. James Mills spent Wednesday with their parents, Mr. and Mrs. W. E. Cummings, and sister, Miss Jennie Cummings, of Michigan, who is spending her holidays at home. — Mr. and Mrs. Byron Jackson and family, of Fourth Line, attended the service on Sunday evening. — The Quarterly meeting will be held in Switzerville Church on Sunday morning, August 3rd.—The annual Union Sunday School picnic was held at Millhaven on Wednesday, and was a decided success.—Several of our citizens are attending the Chautauqua concerts, which are being held in Napanee this week.

Mail Orders promptly filled at Wallace's Drug Store.

YARKER

The hot weather we are having is ideal for the campers and there seems to be a large number enjoying camp life. — The lawn social held on the church grounds Monday night was a grand success, receipts amounting to around $75.00. If you want anything done right just ask the Ladies' Aid. — The Sunday School will hold their annual picnic at Salsbury's Camp on Wednesday, August 6th. This is a day every person should try and come and give the children a good time. — Quite a number attended the circus in Kingston on Thursday. — James Freeman is repairing his mill this week. — Mr. George Palmer, Port Hope, is visiting his sister, Mrs. H. Bongard, for a few days.—George Lee is on the sick list. — William Wilson has removed his family to Toronto, where they will reside in future.—Mr. Richard has purchased a fine driving horse. — Miss Ruth Cuthbertson, of Ingersoll, is visiting her sister, Mrs. Ferrier, for a few days. — Mr. and Mrs. A. A. Connolly entertained at their camp on Wednesday of this week.

Mail Orders promptly filled at Wallace's Drug Store.

Paint Up !

Genuine White Lead, Boiled Oil, Turpentine, Glass, Putty, also a complete line of colors in Martin-Senour 100 per cent. Pure Paints and Varnishes. The best is the cheapest.

Wilson's Hardware.

Young—And how long have you been with your husband?

Youngwed—About two weeks.

"Well, I think I'll learn to cook while you are absent."

"That's a good idea. I''ll leave the dog with one of the neighbors."

Preserving Powder for preventing fruit from spoiling. 10c. a box, at Wallace's Drug Store.

OBITUARY

Mrs. Jane Storms, who formerly resided near Napanee, passed peacefully away at the home of her youngest daughter, Mrs. Effie L. Hart, on Sunday morning, July 13th. 1924, at the age of 83 years, 8 months and 11 days. Deceased was the widow of husband, Arthur D. Storms, she moved to Juliette, N.D., to be near her children, who all reside there.

The funeral services were held in the Methodist Church, conducted by her pastor, Rev. Z. James, assisted by a select choir of friends. N.D., Sunday after which the remains were taken to Hamilton, N.D., for interment.

There are left to mourn her loss four children, Mrs. M. D. Asselstine, Arthur D. Storms, Miss Nettie Storms, and Mrs. Effie L. Hart, eleven grandchildren and six great grandchildren, also two sisters and one brother. She rests from her labor and her work, works on.

NEWBURGH

The farmers have been taking advantage of the fine weather for taking care of their hay, which is quite an abundant crop, in fact the prospects for a good crop all round, both of hay and grain, in this section is very encouraging. The products of the farm in Ontario are getting to be so varied and transportation is not so assured that there is not anything short of great and general war, like the last, or some vast upheaval, that is going to cause a change of conditions that will be seriously felt in this country. There is no reason to think that, with reasonable fiscal and tariff laws and a not too extravagant idea of living by its citizens, this country should not settle down to a reasonable and stable prosperity. Whether this prosperity works out for our ultimate good or not depends largely upon ourselves. In this connection there is a good chance to employ much sober thinking.

The Sunday School of the Co-Operative Church held a picnic at Galbraith's Point, on Varty Lake, on Tuesday. The day was all that could be desired and a large number took advantage of the outing. On the grounds all sorts of games were carried on, while boating and bathing were indulged in by all those who cared to do so, to that direction. Altogether the day was an enjoyable one and all came home comfortably tired and satisfied.

Mrs. Finley, Crookstown, Minn.; Mrs. Mounce, Toronto, and Mr. Mounce, Oshawa, are visitors with their father, Mr. and Mrs. Mounce, and their brother, Dr. Mounce.

Mr. Dave and Mrs. Martin, of Niagara Falls, N.Y., are spending the holidays at the home of Mr. and Mrs. T. A. Dunwoody.

Mrs. James Fairbairn and her daughter, of Deseronto, spent the week-end with Mr. Peter Fairbairn.

Mr. W. D. Black, M.P.P., spent a short time on the village on Tuesday. Unfortunately most of the citizens were at the picnic and failed to meet Mr. Black, who is always a welcome visitor in Newburgh.

Berger's English Paris Green in tins, at Wallace's.

STRATHCONA

"Sunshine and rain to ripen the golden grain." Crops are flourishing in our vicinity. Gardens are producing abundant tables. Berry patches are yielding luscious deserts. — We are all delighted to see the cheery face of Mr. Wm. Ballance once more on our street, although he always has two "reliables" with him. — Mrs. Jordan and daughter, and two grandchildren, of Toronto, who have been spending a week with Mrs. Frank Tompkins, returned home last Sunday. — The funeral of the late George Shorey was held in the Methodist Church on Wednesday afternoon. After several months of lingering illness he passed away away at Weston hospital on Tuesday night, 29th July. The sympathy of the village goes out to the bereaved family. Last Wednesday a fire broke out in the stock of the Strathcona paper mill and a serious fire resulted. Without the prompt assistance of many hands and the water tanks from the south road the fire would have been uncontrollable, as there was a strong southwest wind blowing. The fire brigades from Newburgh and Napanee were both in attendance and prevented the fire from burning the mill.—Miss Kathleen Wilson, of Toronto Training School for Nurses, is holidaying at home.—Mission Circle will be held at the home of Mr. Jas. Wilson on Friday evening. All young people are cordially invited.—Mrs. N. G. Johnston and Misses Evelyn and Joy are spending a month with her parents, Mr. and Mrs. W. Finlay. — Mr. and Mrs. Bruce Finlay have returned from Varty Camp, where they have been spending a fortnight.—Sunday School will be held at 2 p.m. on Sunday, as there is communion service in Newburgh in the morning. Boys and girls come and bring your parents. There's a class for every size and age.

MOSCOW

Mrs. F. Wartman, of Napanee, visited at Mrs. Robt. Asselstine's last week.—Mr. Malcolm Townsend has purchased a car.—Mr. and Mrs. M. I. Huffman spent the week-end at camp with Mr. and Mrs. S. D. Wagar. — Miss Louise VanLuven is spending some holidays with her grandparents here.—The young people have been enjoying themselves at the Girls' Camp at Varty Lake. — Mr. and Mrs. Bruce Finlay visited at Mr. Laverne Huffman's on Sunday. — Mr. and Mrs. John Hambly called on friends here on Sunday.

ONTARIO ARCHIVES
TORONTO

CHAUTAUQUA PROGRAM

FRIDAY, AUGUST 1st

Morning

Children's Entertainment—"A Day in Storyland"—Misses Merryhew and Haveman.
Admission 25c., Children 10c.

Afternoon

Grand Concert—Betty Booth Concert Company.
Admission 50c., Children 25c.

Night

Concert — Betty Booth Concert Company.
Impersonative Revue of Great Literary Masters—Sidney Landon.
Admission 50c., Children 25c.

SATURDAY, AUGUST 2nd

Morning

Children's Entertainment — Ada Ruth Jones, Cartoonist and Story Teller.
Admission 25c., Children 10c.

Afternoon

Entertainment - Demonstration — "The Potter and the Clay"—J. Smith Damron.
Admission 50c., Children 25c.

Night

"Six Cylinder Love", Great Sparkling Comedy. A Metropolitan Cast.
Admission $1.00, Children 50c.

MONDAY, AUGUST 4th

Morning

Children's Entertainment — Columbia Mariionettes.
Admission 25c., Children 10c.

Afternoon

Popular Concert—Laura Werno Ladies' Quartet.
Admission 50c., Children 25c.

Night

Concert—Laura Werno Ladies' Quartet.
Lecture—"The Four-Square Builder"—Capt. T. Dinsmore Upton.
Admission 50c., Children 25c.

TUESDAY, AUGUST 5th

Afternoon

Concert—Vierra's Hawaiians.
Dramatic Entertainment—Virginia Slade.
Admission 50c., Children 25c.

Night

"An Evening in Hawaii"
Original Musical Production—Vierra's Hawaiians.
Admission $1.00, Children 50c.
Above Prices Do Not Include Tax
Season Tickets, $2.50. Tax Extra

SERVICE

Latest improvements in Stoves and Heaters, Quebec Heaters and Quebec Cooks

Also Steel and Cast Ranges. We take yours in exchange

Beaver Board and Wall Board in stock

Genuine Ruberoid Roofing in either rolls or Slatefaced Shingles. Also Ruberoid Sheathing

Big stock of Glass and Putty, White Lead, Paints, Oils, Turpentine, etc., etc.

Plow Shares of all kinds

Horse Blankets—the best we can buy

Furnace and Stove Repairs get prompt attention

New Pipe or Pipeless Furnaces

Plumbing, too.

Madole Hardware Co.
NAPANEE.

NOTICE!

ALL TELEPHONE ACCOUNTS

now due and not paid by the 1st day of August will be increased by the added percentage.

FRED. A. PERRY
5tf Dundas St. Napanee.
Opposite The Campbell House.

UNITED CIGAR STORE AND POOL ROOM.
Tobaccos, Cigars, Cigarettes and Smokers' Sundries.
Cars for hire day or night.
F. B. JOHNSTON.
Tel. 309 38tf Props.

Zutoo Tablets
Do Three Things

—stop Headache in 20 minutes
—break up a Cold over night
—stop Monthly pains of women.
There is one thing they will not do—they won't hurt you.

Paint Up!

Genuine White Lead, Boiled Oil, Turpentine, Glass, Putty, also a complete line of colors in Martin-Senour 100 per cent. Pure Paints and Varnishes. The best is the cheapest.
Wilson's Hardware.

NAPANEE DISTRICT GIRLS' CAMP

(Continued from page 1.)

THURSDAY.

Editorial.

In this our first edition, which we have decided to call "The Varty Lake Knews", it is our intend to acquaint all the members of our camp with the purpose of this paper. We wish it to be a head magazine among the different groups of our camp.

Please help us to spread any interesting matter pertaining to our camp life including passing it by word of mouth. Articles should be handed in, to print all items intended to, to the boss of our paper. In order to do this the editor-in-chief wishes that the cub-reporter from each group will report every thirteen—(oh, that terrible number "thirteen")— not later than half-thirty p.m. Also we would like to have thoughtful readers to understand that all items in this issue are handed in by representatives from each group.

Camp Organization.

This afternoon the advanced campers arrived from Tamworth and Newburgh. The Tamworth girls were well fixed for getting to the Napanee girls back rather, and time-finding ones that were therein engaged. There was confusion. Heard from Al. Wa: "Let us hope there will be no improving. I have practice

[illegible] ants of one of the bachelors camp fire were enthusiastic [illegible] singing "Fare Thee Well", [illegible] they reached an extra [illegible] due to the fact that their bench tipped over down the bank of the lake, taking all with it. Do you wonder at the high note?

No schedule was followed this morning except organizing groups. Our new arrivals to-day in camp were from Camden East, Selby and Desoronto.

Our first assembling was around the flag pole, when we were very much impressed by the unique ceremony of raising the flag.

A storm threatened early in the morning, and the girls scrambled to get their bedding in, but it was not as bad as we anticipated.

Tent 10—"Seldom Inn"

Her hair is red, her nose is too,
She's quite a flirt, and Al is too.

Tent 11—"Indian Inn".

Last evening retiring from the camp fire "Percy" Taylor caused great excitement when she aroused the occupants by screaming "A toad on Aneta's cot". The scream of Miss Richardson drew Capt. Babcock to the rescue. He caught the toad bravely in his hand and threw it in the lake.

Owing to the argument over a lost letter, it was necessary for Mrs. Smith to request them to be quiet. In the early hours of the morning they had to be asked for "less noise" again.

It is to be hoped that in the future they will not wake so soon in the morning, as they roused the whole camp.

Overheard by one of the occupants who were supposed to be asleep—Miss Burgess and Miss Richardson. "Too bad Horace and Ward had to leave, as the moon is swell to-night."

From Tent 13, when all got in bed. Blow, blow, blow ye winds,
But marry a wind did blow.
"Alas" said Red, "winds will nae blow
To put our lantern low."

Tent 14—The Troublesome Trio of Crow's Nest, "Chris", Elsie and Kathleen.

The night was a regular terror.

The camp fire was burning low;
To say we were quiet is an error,
For a humming we did go.

In snappy night-gowns and pyjamas,
On hands and knees we did crawl,
Carefully leaping the guy ropes
Lest we should stumble and fall.

In "Seldom Inn" candles were burning,
It sure was an interesting sight;
The tent flaps were closed to all visitors,
But we were prepared for a swift flight.

We'll had scant provisions for supper,
Our tummies were almost caved in;
To think of going to bed hungry,
Would seem to us a great sin.

Our welcome assured, we were seated
And said, "Pass the sandwiches, please;
After having our fill we retreated,
"Terrified lest we should sneeze.

Back into our blankets we tumbled,
Stuffed and content we did snorp;
But were wakened at five in the morning,
By chatterboxes next door.

—Editor.

FRIDAY.

Day's Activities.

At 2.30 yesterday afternoon we had a very instructive lecture on the Axe. This was followed by a hike to the nearby woods, greater in the afternoon, with the help of Mrs. Finlay, four baseball teams were organized, "The Lightnings", "The Pigmies", "The Midgets", and "The Naughty Nine".

Last night at the camp fire, after some delay, the "Ever-Readies" put on a very amusing skit. We presume the title was "There Comes the Bride". They were rather handicapped on account of the wind, but they all did their parts exceedingly well.

"The Varty Lake News" was read, and all seemed to listen with interest. We look forward to the Camp Fire, but we feel certain it would be much more profitable by better organization and order.

At the beginning of the Camp Fire the members of the "Whiblangs" were increased and the whole camp has a total enrollment, up to date, of twenty-one.

This morning the bugle was blown great on time and there was a wild scramble to dress. At 7.10 our daily classes were formed and then the dip. Later we had a Nature Study Class, and following that the swimming group.

At 2.20 Nature Study Group A went on a hike with Captain Babcock, and on the return trip the company was divided into two groups, each of which was to make their way back to camp without a guide, and both succeeded. Miss Marion Wales took group B, for her Nature Study on wood.

Tent 13, "Whiblangs"

Last night when three new members of our group arrived, we wondered were thirteen. Our leader is stationed in Tent 13, her birthday is on the thirteenth, and she but after a glimpse at the dinner table. What are our chances for luck?

Heard at the Napanee table, "I'm sorry I'm eating like a pig, but I'm as hungry as a bear."

Tent 13.

Poor Chris. was terrified to-day when she found her borrowed top-not had disappeared, but after a diligent search she found it in the owner's hands.

Two of the occupants in Tent 10 were seen to come out, pick up their luggage and very awkwardly back into their tent.

We're awfully glad we have a large supply of provisions since Capt. Babcock always seems ravenously hungry especially when he eats with a lady, and his strong point is bread. All right, Harry, eat away; you're welcome!

Twinkling Stars.

Twinkling, twinkling, little stars,
How we wonder where you are
Well, we have to hold our ears and close our eyes
For a cow-slop dinner
Makes the Whizbangs look wise.
Moo—moo—you should have seen their faces.

N.B.—The Whizbangs would like to say that it was real good cow-slop.

Poor little twinkling stars in their corner seem to have a poor chance to make themselves heard sometimes, especially when the "Whizbangs" are uproariously calling "Pass the bread", or "Sit here by me, Bob". But it is noticed Bob, good naturedly, rescues shirts and towels which are apt to float out from the dock.

Knot-a-Grouch.

We hope the chatter-boxes in No. 16 will not mind a dip about 4.30 one of these fine mornings.

We have heard of serenades in the evening, but when they come in the wee small hours of the morning, we think neighbors, think it too much, especially when it is not the music of a guitar or violin in the hands of a musician, but the screeching and squalking of human beings who can't sing and never could.

Top Notchers—Tent 11.

The Troublesome Trio were glad to welcome a refill to their midnight lunch basket, when an additional crow flew into the nest. In the future they will call themselves the "Troublesome Quartette" of Crow's Nest.

Ever-Readies.

Marriages.—At V. S. G. C., by the Rev. D. A. Snickerscracker, Jean Alfonso to Essie Samantha, both of Newburgh, in the presence of many sorrowing relatives.

Rev. Snickerscracker makes a special offer to the girls of the camp, offering a one year's guarantee and special permancy for all jobs done during this week.

When you're passing down the line, Don't forget to see our sign,
V. S. G. C.,
We're the ladies' pound's agree.

Should you wonder how 'twas done, How this mighty pennant won, First he still till bugle sound, Then arise with mighty bound.

After breakfast's stowed away, All then rush back to the Tray, Fold the blankets up with care, Shake the ticks out in the air, And pick the straws up everywhere, Till everything is spotless there; This is how the hazel's won, When you're in it every one.

A word of advice for the benefit of the other girls—

"Don't carry four pails of water from the farm house only to spill it when you reach camp, if you want to throw water around, there's plenty in the lake.

No Peace in Indianola Camp—Tent 6.

Members of the Indianola Camp were tranquilly slumbering in the rest hour, when they were suddenly awakened by a loud blast of our own dear bugle. But what was their surprise at opening their eyes to discover one of their tent-mates hovering over their heads with a pail of water.

Mrs. Nickle Writes:

"We don't want to blow our own horn too much, but we must express our views on one point—the camp spirit. It is good, getting better, and we are to make it best. For examples of real "comparative" spirit—consider the way girls from one tent helped those of another making beds on the opening night; the way the heads of the commissariat department jungle a single stove lifter between three or four stoves, and lastly this extension from one of three girls as they are starting off to order the milk the first night at camp: "Oh! Is that your name, then we know your sister last year at school, so we'll all be friends."

We want to see this manifestation of thoughtfulness on every side, and girls—each of you, please! are you thoughtful of others, when you pass "after hours" at night and "before hours" in the morning? Are you?

Each and every one then, for the very best for the Varty Lake Girls' Camp.

Yours,
THE CAMP MOTHER.

SATURDAY.

Last night after tea "The Lightnings" put on a speedy baseball game against "The Midgets", and gave a glorious victory, the score being 17-10. Chris. Taylor excelled herself by her marvelous playing, and some of the Midgets showed great promise.

At 8 p.m., all gathered around the Camp Fire, and the delightful evening, the moon shining brilliantly on the water, along with better organization, made our fire side hour a profitable one. The "Whiblangs" put on a skit in pantomime, entitled "Wanted a Wife", this was followed by several songs from the Camp Fire Song Books, which were distributed among the girls. Rev. Mr. Terrill then gave a very instructive and uplifting talk, touching directly on camp life. The closing exercises were then conducted by Mr. Terrill, and all dispersed to their tents, evidently tired, for alas, there was no noise after lights out was sounded.

This morning the regular camp routine was followed. It is interesting to note that the competition in camp inspection is becoming very keen, the Tamworth girls receiving the pennant to-day.

This afternoon the Nature Study hikes were postponed as it was so warm, but we were favored with a very interesting and instructive lecture on "Life Saving" by Rev. Mr. Merriam. After some practical application on land the girls practised in the water.

Heard in camp—That the mysterious disappearance of Tent 10 are gradually returning.

Kathleen—the victim for our life saving demonstration in the midst of the excitement—"Say, I'm lying on a stone."

In Tent 11.—"Don't come in just yet, we're passing candy and there is not enough to go around."

We believe Mr. Merriam was glad Miss Bell was here as a victim in the life saving exercises. After he told her to put her arm around his neck he turned to the audience and remarked, "It is often done".

Friday, July 18th.—Great amusement was afforded the people at Napanee table when it was learned that the expedition outside the camp by Mr. Terrill and Miss Mills alone. We wonder did they ask the camp mother's permission?

We noticed in last night's Varty Lake news that the Yarker people referred to our delicious Irish Stew as cow-slop. We wonder what name they gave our delicious dark red strawberries so graciously donated for our tea last night.

Heard from our Camp Director again: "I wish Babcock were here to keep me company, I'm always the last at the table."

Once again—"If I had some bread I'd have a piece of bread and butter, if I had the butter."

One of the reasons for Chris.'s illness this morning was that in the morning mail there was no mail from Albert.

The skit in pantomine, entitled "Wanted a Wife", was most favourably rendered by the all star cast of "Whiblangs". His Royal Highness, the MAN of the play, was most severe in his criticism. Several of us thought we were quite eligible, but after the haughty rejection of so many of the fair sex, it seemed as though the favoured one would need the spirit of an Amazon to approach so exacting a gentleman. Let us hope first that when we reach "the uncertain age" we shall not be so hennish as the first applicant—nor would he choose the flapper.

The widow might have found it profitable to keep her "dependents" a secret.

As for the huge applicant, her energy might be spent in washing dishes rather than chewing gum. Somehow our student should be informed that managing a husband was not a matter for books.

Evidently, his Royal Highness, the MAN, was not looking for beauty and grace, or the society dame would have filled the bill.

To the sportsman—don't treat him so roughly.

The man must have been Irish for the Scotch made no impression. A fortunate lady, however, might give some lessons on successful matrimony, and may it be known that the secret of it all is "feed the brute".

Last evening Mr. Chase came, bringing to his daughter, Vera, another a bushel of oranges, from which she has sampled. Tent 15 ever since. While talking Vera mentioned some oranges which her father sent to the hospital to her. Jean Burgess asked her why she didn't save them and bring them to camp. Vera answered, "I would, only it was four years ago and they might have been slightly spoiled by now."

Bobby Root, owing to the large amount of bear's grease which was put on her hair, found it necessary to wash it (not that it needed it). So she didn't be afraid to go near her, as all were scalded.

Owing to the ill usage of the occupants of Tent 15, Claire Thompson has become thinner since last night.

Dorothy Richardson and Jean Burgess were unusually quiet last night, probably on account of the numerous oranges they ate before retiring.

Miss Christobel Taylor wishes to extend her sincere thanks to those who kindly rendered aid during her illness this morning. Hoping you all will be ill some time, so I can repay you, I am

Yours truly,
Christobel Rachel Taylor.

The Quarrelsome Quartette report the following accidents since their arrival:—2 injured eyes, 1 cut finger, 1 hand containing twenty-two slivers, 1 cut foot, 1 strained ankle, 4 badly sunburned knees.

SUNDAY.

It was the best day to date. First and foremost, we didn't rise till 7.30. The flag was hoisted by Aileen Harris, ton, Tent 22. Then we breakfasted leisurely and happily, for the announcement was made, "No tent inspection on Sunday." "Why isn't every day Sunday?" The leaders were good to us for they chose "Shady Nook", the coolest spot in camp for Morning Church. Our Camp Mother had charge of the service, and the Bible Study period, led by Miss Wilson, was most impressive—the more so, since our position by the water was similar to the setting for the story—the Baptism of Christ. We were scarcely through with dinner when some visitors arrived, and it was a welcome sight when the said visitors brought with them some EATS. Some of these eats unfortunately must have been misdirected. Did you hear somebody whisper "A shwell cake in Stumble Inn"? And of course, you didn't see those luscious cherries. Perhaps someone told you that the "Knot a Grouchers" were a bit miffed at being left out. Tent 16 ate all this misdirected food. Marion threw away our supply of soda, salts and castor oil, and the tent-mates requests that the girls eat with a little more discretion in future. Since it was so warm in the afternoon, we did not take our three-mile hike to Desmond church, but Mr. Merriam very kindly brought his service down to "Shady Nook", and told us the story of Ruth, the most interesting style. We cooled off with a fifteen-minute dip and prepared for supper. Just after supper all girls stood at attention for flag lowering.

The evening's entertainment and camp fire was delightful, for nearly two hundred and twenty-five spectators, including our registration of seventy-one. Four girls from the Trinity C. G. I. T. group, with the leader, Miss Mills, initiated the Newburgh C. G. I. T. group, registered under the leadership of Mrs. Nickle. The service was very impressive and most pleasingly presented by the girls. The music was very sweet and made the more so by the accompaniment of Tamworth girls with their guitars. Mr. Metzler entertained us with a story and proved that even though we have graduated from the Kindergarten, a good story, cleverly told, has its charm for all. Trinity girls then presented the hymn "My Faith Looks Up To Thee", in pantomine, in a most effective manner. These numbers were interspersed with suitable music in sing-song style, and we closed the Camp Fire proper with the Mizpah Benediction.

But that fire was not all burned out, and the appeal of the slowly rising moon, those dying embers were too much for some dozen of our members who squatted about and told ghost stories which may account for the "nightmare" reported for this

MONDAY.

A Word of Appreciation From the Camp Director.

It is a matter of satisfaction to all concerned in the management of the camp that the girls are responding so splendidly to all suggestions. We appreciate the general feeling of helpfulness and good comradeship which is everywhere evident. The group which chose as their motto "Not-A-Grouch", seem to have ably expressed the whole camp feeling. The leaders do not claim to be infallible, the work is all new to them, and they need your help and co-operation to the fullest. Let each girl feel her individual responsibility in her group for conduct, appearance of her tent, and share in the whole camp program, and make this Varty Lake Girls' Camp the very best possible.

At 7 a.m. this morning we quickly realized that Harry had returned,—the blowing of the bugle no longer sounded like a cow,—and at 7.10 there was the setting up exercise.

The end of a perfect day was brought to a close for an inmate of Tent No. 22, when on poking her head in a tent down the line and noticing, as she thought, one of the girl's backs turned, hit her a whack. Much was chagrin when Miss Mills turned around. But she took it in good part, and said, "Come again". We will, but not with the same greeting.

Much amusement was afforded the rest of Tent No. 22 in rest period, when Hazel discovered a spider under her tights. After much help on our part and wiggling on Hazel's, we captured the spider, much to Hazel's delight. Visitors, please do not bring spiders concealed in your clothing to Tent No. 22, as Hazel lives in horror of them.

Marjorie seems to have a mania for being one around 10 o'clock at night, and keeps talking about it until we all wish for some. But hurrah, someone must have known Marjie's birthday, we had some lemon pie for dinner.

Tent No. 22 was awakened this morning at 6 by the stampeding, or as Chris might term it, the flying of the cows back out of the lake. The mother of the tent, Mildred Hill, being afraid they might get over the fence and into the cornfield, mounted herself and chased them away, going to sleep on the return trip and falling into bed.

The morning sun was shining o'er the lake
When Mildred her lonely way did take,
Armed with arms of battle
To chase away the cattle.

Not a sound was heard the whole camp thro'
As she chased them away two by two;
She was brave, as she had a vision,
What it would be like if they got at the provisions;

Very few girls are taking the advantage of the early dip. We wonder why?

Owing to the excessive heat, most of our activities were sedentary except our lecture on "First Aid" by Capt. Babcock. He seemed to find a very willing patient in Chris.

There was a large amount of stale bread on Monday, owing to the face that Capt. Babcock was a guest.

The editor would like to know what young gentleman left his camera for several special snapshots of Anita Burgess alone.

We wonder why Marion has to stick her elbow in the butter? Do you suppose its for sunburn?

Heard—Marion to Chris, who is generally around at feeding time (ahem her father). "What are you doing here in our tent? Chris.—I heard me in for the evening." Marion, "Well you can go back again for we haven't any".

At song service Saturday night, our song leader requested a break, and requested the singers to sing softly and they sweet up.

They say Chris. Taylor is an awful eater, but just wait, you haven't seen Wilma Nickle and Jessie empty the garbage cans from "Knot-A-Grouch".

We would like to inform Isabel Fisher that the lake is not the most suitable place to wash her feet than the water pail.

Overheard in Tent 7—"I believe there is a bug in my bed. There it is crawling again. I hope it isn't a mouse! Is the general opinion of Tent 7 the same as somebody evidently has dropped a nut at the door?

Anxious Inquirers from Tent 7—In what part of the human body is the brain located? One of our member thought it was in her ear, uncle last night when she exclaimed, "Oh, I haven't the brains of a monkey," but some of us are doubtful, she suddenly springing up, "Oh, I am sitting on them." Wonderful, isn't it, how some of us are coming on.

Things We Would Like to Know.

How Mrs. Leonard, the leader of the "Twinkling Stars", always retains that calm and collected spirit over the hot cook stove when preparing the noon-day meal?

Why Marion didn't get vaseline for first aid from Babcock before she was burned to a "frazzle"?

(Continued on page 3.)

$ DOLLAR SALE OF CHILDREN'S SHOES $

60 Pairs Patent Pumps, Boots and Sandals Sale Price..... $1.00
30 Pairs Women's Patent Pumps, 2½ and 3 Sale Price..... 1.00
50 Pairs Women's Oxfords and Pumps, 2½ to 4. Sale Price..... 2.00

SATURDAY SPECIALS AT

WEISS BROS.
TWO STORES. NAPANEE AND TRENTON.

See the RENEWED CARS in our Show Room
A number now ready for the good-roads
Dominion Cord & Fabric Tires
Regular Grey and Royal Tubes—the cheapest in the long run
Cars Repaired and Painted
Buggy Tires, Steel or Rubber
Phone Calls Given Prompt Attention
WILLARD BATTERY SERVICE STATION.
GRAHAM'S GARAGE Dundas St. E Phone 218.
P.O. Box 567

Hardwood Flooring

We have all grades of
Oak, Birch and Maple
in stock

Also Clear Fir Flooring

Edge Grain, Kiln Dried, which makes a very serviceable floor, at less cost than hardwood

Estimates Furnished

ROBT. LIGHT
Phone 53 LUMBER DEALER

Lamp Burning 600 Years.

Bardsley Clinton is one of the beautiful ancient moated gardens of England. It possesses a private chapel, where with one or two short periods of interruption, Mass has been said ever since the days of the Reformation. But the Roman Catholic traditions of another country house, the chronicles of which have just been published are even more remarkable than those of Baddesley Clinton. At Sandelford House, near Abingdon, there is a private chapel in the grounds which has stood there from the 12th century. Here the Eyston family, who have a private entrance from the library of the house, have worshipped century after century; and it is accepted as an historical fact that the lamp before the altar has never ceased to burn for 599 years. No Protestant service has ever been held there, and it was felt quite fitted by Cromwell's soldiery when they visited East Hendred.

Mah-Jong.

Although it has taken 2,000 years to reach London, Eng., this Chinese game is now being taken up with amazing rapidity. It is even publicly demonstrated every evening at the Vandeville Theatre. Experts are advertising lessons at sanghas from £2 to £5 each, and the stores are doing a large trade in playing sets. It is a scientific game of gamble—which one will, it can be played for nominal stakes or large sums can be won and lost. The Chinese played it centuries ago, that accounts for the picturesque names given to the players, for they take the names of the winds, east, west, north and south; and it also accounts for the gambling element. The old mandarins stalked fortunes on the game; indeed, in the East it is regarded as such a gamble that the Japanese Government will not permit it in their country.

U. S. Makes Largest Lenses.

The largest lenses ever successfully constructed from domestic manufactured glass have been completed by the bureau of standards at Washington. Declared by expert examiners to be perfect, they measure 12 inches in diameter, and have a focal length of 12 feet 3 inches.

An unusual feature of the completed work is that it forms what is known as an "achromatic combination." Made of crown glass in one lens and flint glass in the other is said to bring light of all colors to a common focal point. The lenses are ground made of one type of glass. The instrument will be used by the bureau for conducting intricate experiments in the science of optics.

Goats and Women.

According to the ancient records of York county, preserved in the courthouse at Alfred, Me., goats and women were not allowed on the isles of Shoals. One fisherman brought his wife there, at the same time importing some goats. Lengthy legal battles were waged concerning the matter. Finally it was settled that the goats must go but the wife could stay.

Take a Brownie or Kodak with you on every outing! A 2 A Brownie costs $2.90, and takes splendid pictures. For sale at Wallace's.

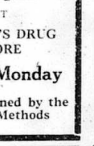

R. ARTHEY, Opt.D.
of Kingston
AT
HOOPER'S DRUG STORE
Every Monday
Eyes Examined by the Latest Methods

PULPWOOD WANTED

PEELED SPRUCE, BALSAM AND POPLAR

Wood to be peeled in peeling months and advances made on contracts as work progresses.

For prices, contracts, etc., apply to

Gordon W. Jones
Pulpwood and Lumber
BANCROFT - Ontario
Representing New York & Penna. Co., Johnsonburg, Pa.

Local Agents:
G. H. RICHARDSON, Tamworth
G. M. KIRK, Arden

Flour & Feed Grinding

Hard & Soft Wood
FOR SALE
Cut or in Cordwood

W. H. GRASS
Phone 229 DUNDAS ST.

ONTARIO ARCHIVES
TORONTO

Less Time—
and sweeter, cleaner clothes

NO one wants to spend an unnecessary minute at washing clothes, so wise women will use Sunlight Soap. It has a sure, gentle way of doing the wash that no ordinary soap can equal. The blend of

Nature's Finest Oils

in Sunlight cause it to lather richly in even hard water and give it wonderful cleansing power without hurting hands or clothes.

It is a pleasure to use Sunlight—the purest laundry soap in Canada.

LEVER BROTHERS LIMITED
TORONTO
S915

Canadian National Exhibition
AUG. 23 . Toronto SEPT. 6
More comprehensive; more ambitious than ever—depicting the picturesque, the artistic and typical life of Canada and other lands.

"Marching On"
Gorgeous spectacle portraying the might, romance and grandeur of the British Empire
All the amusement devices known to the ingenuity of man

ONE HUNDRED EXHIBITIONS IN ONE.
Consult your agent for Reduced Railroad Rates.
ROBERT MILLER, President. JOHN G. KENT, Managing Director.

JULY SALE

Ladies' Wool Crepe Skirts, regular $6.00; Sale Price $3.75.

Factory Cotton, 36 inches wide, at 15c. per yard.

Ladies' Gingham House Dresses, regular $2.25 at $1.50, and regular $3.00 at $1.75. All sizes.

Ladies' Georgette and Tricolet Silk Waists, regular $4.50, at $2.50.

Factory Cotton, 40 inches wide, reg. 30c. at 20c. per yard.

500 yards Dress Voiles, regular 75c. at 40c., and reg. 50c. at 25c. yard.

Ginghams, 27 inches wide, 5 yards for $1.00; and 32 inches wide, 4 yards for $1.00.

Ladies Corsets, 50c. and up.

Men's Bathing Suits, regular $1.50 at $1.00 suit.

Men's Underwear, regular $1.50, Sale Price $1.00 per suit.

Men's Suits to clear at cost. Regular $25.00 at $16.50; regular $20.00 at $12.50, and reg. $15.00 at $10.75 suit.

Men's Fine Boots and Shoes, regular $6.00 at $3.95, and regular $7.00 at $4.25.

Men's Fine Shirts, Sale Price $1.00, $1.25, $1.50, $1.75 and $1.95.

Boys' Suits, regular $8.50 at $5.50, and regular $10.00 at $6.50 suit.

I am going out of business, and everything in the store is on sale. We cannot mention all the goods in this space.

J. E. YARED
Opposite Royal Hotel, Napanee.

DR J. D. KELLOGG'S ASTHMA REMEDY
A SAFE AND EFFICIENT RELIEF FOR ASTHMA AND HAY FEVER. IT IS COMPOSED OF HERBS WHICH, WHEN BURNED AND THE FUMES INHALED ACTS PROMPTLY, ALLAYING ALL IRRITATION. A TRIAL WILL CONVINCE.

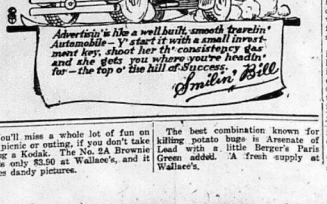

You'll miss a whole lot of fun on the picnic or outing, if you don't take along a Kodak. The No. 2A Brownie costs only $3.50 at Wallace's, and it takes dandy pictures.

The best combination known for killing potato bugs is Arsenate of Lead with a little Berger's Paris Green added. A fresh supply at Wallace's.

NAPANEE DISTRICT GIRLS' CAMP

(Continued from page 2.)

Who told Nick, Chris, and Bill that they knew how to sound a bugle?

Way the arrival of a certain roadster in camp brought the smiles to the face of one why brilliantine her hair?

Why someone couldn't turn off the sun while we roll our blankets for tent inspection?

Why so many Napanee girls were late for breakfast this morning? Was it because so many happens came in yesterday? Who said cherrics? pie? jelly roll?

Maude Russell and Mary Scott are on the sick list. We all hope for a speedy recovery. The reasons are as follows:—1. Mary didn't get a letter from George, which was expected Saturday night. 2. Maude ate too much dinner.

The Napanee Tent at Mealtime.

The bugle sounds and with eager bounds,
We gather around the table;
The grub is passed, and each breaks fast,
And eats as much as she is able.
The chatter begins with the rattle of tins,
And shouts of "Hey, pass the butter,
Is there any more bread, are the waiters all dead?"
Which makes the camp grandmother sputter.
"Please, a little less noise, you're worse than boys";
When Marion says to her neighbour,
"Don't watch what I eat, for I'm hollow to my feet,"
And to fill her up is hard labour.
Eileen, too, has a bottomless pit,
That takes oodles of grub to fill;
And Harry and Chris, with seldom a miss,
Are generally blamed for a spill.
Winnie and Ruth and others in turn,
Serve their hungry pals cheerfully and well;
And everyone eats with an appetite keen,
And remarks such as "Aint the grub swell?"
And everyone tries with all her (thanks)
To have a wonderful time;
We think we're succeeding if noise counts for aught,
And this is the end of our rhyme.

The terrible sounds which the camp have lately been listening to, come from Tent 6, but don't blame them, it wasn't their fault. Miss Bobbie Root has been attempting to learn to play the ukulele-banjo under the expert instruction of the whole camp orchestra. The task was difficult, but the result was worse. Even so she can now play "London's Burning".

The "Twinkling Stars" wish to offer an apology to the editors because they have contributed so little to our camp journal, but because there are so few in the group, there is only so little of interest to write.

The girls, next door to No. 18 all seemed to be wanting to see mamma last night. However, their calls for "ma" soon ceased when the bugle blew.

The ghost stories around the dying embers of the camp fire last night were very much appreciated. Too bad Mettler and Gleason were not in camp every night, as we seemed to sleep better after hearing these stories telling told.

The "Twinkling Stars" are delighted in having their leader, Mrs. Leonard, back again, after a day's absence.

Fresh supplies were brought in, in camp yesterday and were sorely needed. Much of the eats have disappeared already.

Chris. Taylor and Babcock gave a very impressive lecture on hugging this afternoon. When Bob thanked her she at once declared the pleasure was all hers.

We notice some extra flies at Whizbangs' table since Mrs. Smith was wishing for a fly-swat, and Mrs. Judson was thinking she never saw so few flies.

We would like to extend our sincere sympathy to Miss Emberly, of No. 16, she has received but one letter this week.

We are of the opinion that these hot days the "breeze" in the Newburgh tents might spread around for the benefit of all.

Heard at 7 o'clock—Elsie, "I'm not going to kiss anyone else to-day" Voices, "Praise God from whom all blessings flow."

Can you imagine—

Mrs. Nickle being cross.
Chris. having enough to eat.
Elsie with her mouth shut.
Whizbangs getting the pennant.
Al. Wales without colour in her cheeks.
Eileen Harrison seeing a boy and not winking at him.
Harry cutting short Willa's swimming lesson.

TUESDAY NIGHT.

Yesteday morning Mrs. Wartman gave us a real good talk for girls. It was certainly most appropriate for our camp and was thoroughly enjoyed by everyone. After this talk she demonstrated the proper way of making a hospital bed. Under the circumstances it was wonderfully done although she feared to disgrace her calling, and we wish to thank Mrs. Wartman for her help and instructions.

It was exceedingly warm yesterday and our dip in the afternoon was certainly refreshing.

After tea we had our usual camp fire. This was followed by motion pictures of many beautiful Canadian places. We wish to express our appreciation to Mr. Laughland for the pictures, after which we all retired.

We awoke this morning to find one of our members ill. Evidently the heat of yesterday and the swimming combined was too much for Jean, but we hope for a speedy recovery, and from the doctor's report we feel assured hat it will be soon.

Our Bible Study period this morning was held in one group, under the leadership of Rev. Mr. Merrick, choosing Corinthians 12, last verse, "Covet earnestly the best things", as his text. Then the camp divided into their respective groups, A. group going with Miss Marion Wales for the Nature Study period; B. group with Mrs. Wartman. The rain, however, interrupted the lectures and neither one was completed.

Just at this time Mary Scott had the misfortune to fall and break her arm. Harry very skilfully set it, and put her arm in a sling. Later, Mary went home with Dr. Mounce, of Newburgh.

We were all exceedingly busy this afternoon getting autographs of all the girls and leaders.

Heard — Elsie, calling Edith, "Where are you Edith?" Edith, helping Willa Nickle up, "Oh, I'm right here picking up a nickle."

Unfortunate Chris.

This highly esteemed but most unfortunate member of our camp, reports the following painful sprains and breaks, one arm broken in two places, one leg broken in two places, one dislocated jaw (poor Chris.), one broken collar bone, one dislocated hip and a sprained ankle. Fortunately, she has come through them all and is apparently as well as ever. We marvel at her wonderful physical endurance.

Cyclone Strikes Vicinity of Varty Lake.

Special cable to Varty Lake Knews

The inmates of V. L. G. C. were honor stricken when they beheld threatening clouds which they realized would bring a storm. Suddenly the storm broke. The wind swept through the camp, the rain came down in barrels full, the tents leaked like sieves. All was excitement when we heard that one inmate had been violently thrown forward, breaking her arm; another was made to suffer severe pains in her head; still one more was enduring great pain from eating so quickly, on account of the approaching storm. Efficient life saving was executed by Capt. Babcock and Nurse Wartman during the time of stress, and because of this the loss of lives were few. We cannot exactly estimate the loss in dollars, but we may say, it was rather small.

From Knit-A-Grouch Tent. — The sensible speech, "Now friend, before you go, don't leave us yet."

We hope no one was surprised when our table bench broke down tonight, and "Mc" Babcock came to our timely rescue. The heavyweight of Knot-A-Grouch, in the person of Willa Nickle, was resting on it. You have heard of a poor prune, but we have a poor cherry at our table. At supper she was served up to a huge dish of cherry juice with one lone cherry floating in the midst thereof.

Jessie will talk. There is no getting her stopped. She has to have her eyes propped open with a tooth pick, and her ears with a clarion before that valuable person will hold her tongue.

A new remedy for foot trouble has been tried out by Clara Emberley. At supper she literally bathed her feet in orange marmalade.

Poem in memory of Jean Paul, the patient, and Ruth Graham, the dandy nurse:—

Alas! alack!
Two crows have flown!
Two birds have left the nest!
Poor Jean went in the water cold,
And now must take a rest.

So Ruth went out on service bent,
To nurse the missing sick;
All night she stood beside the bed,
Or sat upon the tick.

And two lone crows went to their rest
And went for those who'd left the tent;
Poor one had gone to take a rest,
And one on service bent.

Hatel, Tent 22, has a complaint to enter. She isn't sick; she knows better than to eat too much, but she objects when her tent mother, Mother Hill, sheeps from 1.30 till 4.30 in the afternoon.

Misfortunes.

We speak of misfortunes, but what could be expected? The Camden East group admitted a guest last evening that made "12" at their table. At first the girls thought "13" was their lucky number, when they saw a V. L. G. C. pennant on their tent after inspection; but now they wonder, since one of their group has left camp with a broken arm. Yes, and their bench was broken. We are very sorry the accident occurred and extend sympathy to Sister Mary Scott, hoping she will soon be wholly recovered.

Sister Jean Paul is ill. Sister Paul is like all other truly great people she has fallen down on her strongest point—too much swim; but here's to a hurry up recovery.

Notice—Mrs. Wartman writes her view of the casualties up to date. A word of warning would not be out of order. Girls, please confine your eating to the mess hall, and not get your digestive process out of order and upset the order of the camp.

WEDNESDAY

A Word of Appreciation

We, the girls of this camp, realize that our camp days are drawing to a close. They have indeed been very happy days, and already we are anxiously looking forward to a camp next year. In a sense the success of this undertaking has been due to the whole-hearted co-operation of the girls, but even more so to the efficient leadership of Camp Director Miss Mills. She has given her every minute towards planning for our camp and carrying out these plans. Then we have had an invaluable co-worker in the person of Mrs. Nickle. To her we looked for motherly advice and found an inexhaustible supply.

Our friend Capt. Babcock has been mentioned before, and we find that to these three we owe a debt of gratitude rather hard to repay. Suffice it to say that we extend to them our sincere thanks.

Then, girls, what could we have done without Mrs. Judson, Mrs. Smith and Mrs. Leonard, who unselfishly left their homes and gave us the entire week.

These few words express the feeling of every girl in the Camp, and we hope you will accept them in the same spirit in which they are given.

(Signed) THE CAMP GIRLS.

Day's Programme

Yesterday's rest period was spent in preparing our stunts for the camp-fire performance, and directly after we divided into our A and B groups, A going with Harry Babcock for a lecture on fractures, B with Mrs. Wartman, the camp nurse. Everyone took advantage of the swimming hour in the afternoon to cool off. After tea, as usual, we all made a grand dash towards the travelling store which comes in every evening and is well patronized.

At 8 p.m. the camp fire began, each tent giving a stunt, and afterwards Mr. Neal spoke to us on choosing our life work. Then a presentation was made to Capt. Babcock. When the camp fire was put out we all went to our respective tents, where there was a great deal of work cleaning up after the stunts.

The morning programme was, in a general sense, carried on as usual, with the exception of the nature study classes. It was exceedingly warm, and besides many were preparing to take their departure, so there was much to do in the way of taking down tents, burning straw and gathering up luggage. It seemed to be a sort of finishing-up day all around. At the Napanee table, although there seemed to be lots of everything except bread, we were told that our meal was made up of the odds and ends. Bread seemed to be scarce at all the tables and poor Harry was forced to pin a sign on his chest requesting bread. Finally Yarker took compassion on him and presented him with a piece of bread.

This afternoon the sports began at 3.30. The first thing on the programme was a skipping contest by Willa Nickle, Miss Mills and Mrs. Smith. It's rather hard to say who was the winner, but we might add that Mrs. Smith broke up the contest.

Napanee was short of bread this morning, so Capt. Babcock came over and ate at Newburgh's table, with the result that there was no bread in the whole camp for dinner.

Newburgh's Attitude at Breaking Up

Pound, pound, pound,
On the tent pegs all day long;
And I would that my tongue could utter
The sorrow I feel at that song.

And the stately cars go on
To the garage over the hill,
But, oh for a sight of our friends that are gone,
And the sound of their voices shrill.

Oh, sad for the ones that are left:
There has come an end to their play.
Our hearts go out to those who have gone,
Sorrowful are their way.

Sniff, sniff, sniff,
In our hankies down by the sea;
But tender thoughts of the days that are past
Will often come back to me.

The world's greatest circus was begun with a sing-song by the audience. Miss Mills, camp director, called for the events, the first of which was given by Newburgh (Tent 4), who, dressed in rain capes and military hats, sang an original motion song—"Eat When You Are Hungry, Drink When You Are Dry"—to a familiar tune.

Tamworth (Tent 5-6) cleverly acted an amusing pantomime, one of the girls taking the part of an audacious coquette who entertained in one evening four different suitors. When the first appeared he was well received, but as the second was announced suitor No. 1 was transformed into a hat rack by having a raincoat thrown over his extended hands. Suitor No. 3 arrived and No. 2 had to assume the character of a table and hold his rival's gift of flowers. When the fourth arrived the third was forced into the position of an arm chair.

But she who grasps for too much loses all, and love was effinged to hate in the hearts of the suitors.

The Whiz Bangs entertained us next by their interpretation of the nursery rhyme, "The Old Woman Who Lived in the Shoe." The poor old lady certainly endured much. The many, many children were utterly incorrigible, prancing and sassing her to their heart's content.

From Tent 11 came the "Gold Dust Twins. They skipped around in an airy fashion and sang brightly.

Camden East's Symphony Orchestra, conducted by Prof. Will Nickleson, rendered several selections. Susie, the fattest girl alive, and the thinnest girl entertained us.

Two of the Yarker and Desmond group sang "Darling, I am Growing Old," in costume.

Kathleen Robinson, in costume, danced an Irish jig, accompanied by Capt. Babcock on the wind instrument and drum.

Jiggs and Maggie, tight rope walking, a pantomime by Desmond and Yarker, "Rock of Ages," were other pleasing features.

Girls, we Newburgh group have tried to keep this "squabble" from getting around camp, because we didn't like to spoil the reputation of the Camp Mother. But, honest, she and Mother Hill have never been able to agree at the table. They sit side by side at the table and always fight over elbow room. However, the matter was amicably settled at supper. In closing we might add that each had enormous suppers, so are happy. Now watch them smile!

The "Twinkling Stars" are all regretting having to leave camp tonight, and all express their appreciation of the friendship, unity and co-operation of the other groups.

The camp has been thoroughly enjoyed by all, and we hope that a permanent Girls' Camp will be formed to continue for a week or more at Varty Lake every summer. We are certain that every girl will go home feeling that she has learned a great deal during the week at this camp.

The "Twinkling Stars" were all rejoicing after tent inspection this morning when they looked at Killarney Tent with its brilliant pennant, attracting the attention of the morning watchers.

We say good bye and good luck to the Girls' Camp till 1925.

Positively the best tires at any price
AMES HOLDEN TIRES
Made by Ames Holden Tire & Rubber Co. Limited, Kitchener, Ont.
Test them with any other tires under any condition and
"Compare the Wear"
SOLD BY
ALBERT SMITH Napanee's Leading Tire Shop
GAS—OIL—ACCESSORIES

C. M. STRATTON, B.A., M.D., C.M.,
Dundas Street West.
Office Hours:—1 to 4.30 p.m., 7 to 9 p.m., and by appointment.
Special attention paid to disease of the abdomen and abdominal surgery. 24

T. M. GALBRAITH, B.A., M.D., C.M.,
Cor. Dundas and West St., Napanee.
'Phone 279.
Office Hours: Until 9 a.m., 1 p.m. till 3 p.m., 7 p.m. till 9 p.m.
Specialty: Diseases of children. 18-1y

J. B. WILLOUGHBY, M.D., C.M.
Corner Dundas and Robinson Sts.
Office Hours :—2 p.m. to 5 p.m., 7 p.m. to 8 p.m. 'Phone 307. 49-1y

D. R. HALL, M.D., C.M.
Office of the late Dr. Simpson, East Street.
Office Hours : 1.30 to 4.30 p.m. and 7 to 9 p.m.
Phone 42. 15ly

H. J. GLEESON, M.B.,
(University of Toronto)
Office of late Dr. Grant, corner of Bridge and East Streets.
Office Hours :—1.30 to 3 p.m.; 7 to 9 p.m.
Phone 123. 37tf

A. C. TUMMON
Licensed Veterinary Practitioner
Office and Residence:—Albert Street, West, Selby, Ont.
'Phone 25, ring B-1, Selby Rural. 7-1y

J. D. McCARTEN, V.S.
Graduate of Ontario Veterinary College, Toronto.
Office: Next to Paisley House John Street.
Office Phone 245. Residence 260 J. 41-1yp

REAL ESTATE
Choice Farm and Village Property.
INSURANCE
Fire, Life, Auto
The Newburgh Insurance Office
THOS. I. WINTER.
16tf

For Sale.
Kitchen chairs, parlor tables, wood stoves, beds, springs and mattresses, sideboards and extension tables, antique furniture. 3-burner coal oil stove. Painting cars a specialty.
FRANK KINKLEY,
Phone Shop,
47tf Corner Robert and Water St.

Every Chocolate sold at Wallace's must be Fresh! A single "stale" candy in a box entitles you to a full new package or your money back.

ONTARIO ARCHIVES
TORONTO

Personals

It is the desire of the publishers that all should take an interest in this column. If you have friends visiting you, or are going away for a trip, leave word or send it on a Post Card.

Mr. and Mrs. F. Gibson have returned to their home in Toronto, after spending their holidays at Lake View Farm, Yarker, the home of Mr. P. Ackenbrack.

Mr. and Mrs. Manford Hewitt, and Mr. and Mrs. Harry Gray, of Brockville, spent last Sunday with Mrs. T. B. Wilson, Newburgh.

Mr. and Mrs. Oscar Fitchett, Denfo, Toronto, attended the Golden Anniversary of his parents, at Anderson, on Thursday of last week.

Miss Margaret McGrath has returned to Belleville, after spending a month with her parents, Mr. and Mrs. Peter McGrath, Marlbank.

Mr. and Mrs. Herbert Daly and family are holidaying at Honey Harbour.

Miss Carrie Hicks, Toronto, is visiting her parents, Mr. and Mrs. Jas. Hicks.

Mr. and Mrs. Albert Sills are spending a few days in Ottawa.

Mrs. T. B. Wallace and Miss Helen Wallace are at the Big-Win Inn, Muskoka.

Mrs. Allan Davis, Toronto, is the guest of her sisters, the Misses Casey.

Mr. Geo. Bott, Dominion Bank staff, Toronto, is visiting his aunt, Mrs. Black.

Misses Winnifred and Edith Caton, Toronto, are guests of their sister, Mrs. W. E. Lott.

Messrs. F. Jas. Roblin and Robt. Smith are spending a few days at Daffo's Camp.

Mrs. J. B. Alkenbrack is recovering from a serious illness of over a week.

Mr. and Mrs. Scott returned on Tuesday from their wedding trip.

Miss Marie McNeill spent last week with friends in Detroit, Mich.

Mr. and Mrs. G. A. Masters and children, Orillia, spent the past three weeks with his parents, Mr. and Mrs. Wm. Masters.

Miss Ethel Moreland, Smiths Falls, is visiting her aunt and uncle, Mr. and Mrs. Fitzpatrick, at the Paisley House.

Mrs. E. Wagar and Mrs. C. A. Walters are spending a couple of weeks with friends in Watertown, N.Y.

Miss Dorothy Grant, Belleville, spent a few days last week with Mrs. B. F. Davy at Bartlett's.

Mr. Thos. Hallowes and son, of Cordelaine, Idaho, spent a few days last week visiting his sister, Mrs. McVicar, and niece, Mrs. W. A. Masters.

Mr. Reginald Wiseman will sing a solo in Grace Church next Sunday evening.

Mr. and Mrs. E. J. Farmer and baby, Donna Mary, Toronto, are spending their holidays with Mr. and Mrs. F. D. Wales and other friends in the vicinity.

Miss Marjorie Farrington, Belleville, spent a month with her friend, Miss Margaret McGrath, at Marlbank.

Mrs. Catherine Masters, Stockdale, and grandaughters, spent the past week with her sister, Mrs. Wallington Masters.

Miss Eleanor Davis, of Toronto, is spending a few days with the Misses Casey, Picton Hill.

Mr. J. S. Johnson, of Toronto, has been the guest of Mr. Kenneth Haw for a couple of days this week.

Miss Jessie Marsh, Toronto, is visiting friends in Napanee.

Mr. Walter H. Metcalf, of Detroit, is spending his holidays at the home of his parents, Mr. and Mrs. E. W. Metcalf.

Miss Edythe K. Baker is spending a couple of weeks holidays with her parents, Mr. and Mrs. A. C. Baker, Centre street.

Mrs. Robt. Webster is visiting her daughter, Mrs. Robt. Fraser, Renfrew.

Mrs. Sloody, of Oshawa, spent last week the guest of Mrs. Agnes Kimmerly.

Mrs. A. B. McLeod and daughter, Mrs. Kimch, Toronto, are the guests of her sister, Mrs. Alfred Doidge.

Mrs. L. M. Brooks and daughter, Mary, of Peterborough, were guests of her father, Mr. Geo. Grieve, last week.

Mrs. Edward Groux and two children are the guests of her mother, Mrs. C. A. Graham.

Mr. Will McLaughlin is spending his holidays in Toronto and Detroit.

Mr. Allan Gerow, Hamilton, spent a couple of days last week with his mother, Mrs. W. F. Gerow.

Mr. and Mrs. Peter McGrath, Miss Margaret Farrington and Mr. Willie McGrath spent Saturday with Mr. and Mrs. Michael Brady, Selby.

Miss Beatrice Baughan spent the week end with Rev. and Mrs. W. R. Tanton, at San Souci camp.

Mrs. Robt. Holland and son, of Toronto, are guests of her parents, Mr. and Mrs. A. E. Paul.

Mr. H. R. Chase and daughter, Vera, Mrs. Lydia Johnston, of Lockport, N.Y., and Master Harold Way, of Tweed, spent Monday afternoon at the home of Mr. A. D. Pretty, Hawley.

Miss E. I. Miller, of Saskatoon, is visiting Rev. and Mrs. W. R. Tanton, at San Souci camp.

Mrs. S. Hamilton, of Saskatoon, spent an evening with her friend, Mrs. J. B. Alkenbrack.

Mrs. Adda Fraser, Morven, left on Monday, July 21st, for Niagara Falls with Mr. Arthur Holcombe and daughter, Mrs. Newcombe, of New York, who had been spending the week end with her. She will also make an extended visit with her sister, Mrs. L. E. Fretts, and other relatives in Toronto.

A fishing party, consisting of Mr. and Mrs. R. Garrison, Mr. D. Garrison and son, Bruce, Mr. and Mrs. F. Gibson, Toronto, and Mr. and Mrs. P. Alkenbrack and daughter and Mrs. J. B. Alkenbrack went to Napanee Lake one day last week and spent the day, coming home well laden with the finny tribe.

Mrs. William Bullock, of Winnipeg, is visiting relatives in town.

Mr. Geo. A. Blewett was in Toronto last week to attend the funeral of his brother-in-law, the late M. F. Readman.

Mr. and Mrs. Thos. F. Burley, of Toronto, are spending the holidays with relatives at Napanee and Lime Lake.

Mr. Kenneth Ham, who has been [illegible] the past three weeks [illegible] his parents, Mr. and Mrs. J. S. Ham, returned to Toronto on Sunday.

Mr. and Mrs. A. B. Perry, Bridge St., [illegible] spent a day recently with their daughter, Mrs. S. H. Fraser, Montreal.

Miss [illegible] Madigan, of Rochester, N.Y., [illegible] been visiting at the home of her [illegible] Mrs. Daniel O'Shaughnessy, [illegible] Church Road, for the past two [illegible]

Mrs. [illegible] Phillips, Mr. James Johnston [illegible] Stella Dodge and Mr. William [illegible] spent Sunday in Napanee, [illegible] guests of Mr. and Mrs. [illegible]

Mrs. [illegible] Ginness spent one day last week [illegible] her friend, Mrs. J. B. Aikenbrack.

[illegible] W. D. Pennell are [illegible] "Old Home Week" in Napanee.

[illegible] Spencer left on Tuesday [illegible] extended visit with relatives [illegible] Columbus, Ohio. She will also [illegible] Toronto, in Toronto, and [illegible] Mt. East Aurora, N.Y.

Mr. [illegible] Jas. Sproule, of Brampton, [illegible] spending his holidays with relatives [illegible] and vicinity.

Mr. [illegible] Cowan and Mr. and Mrs. H. [illegible] Luven spent the week end with Rev. and Mrs. Marrison, at their camp at Sharbot Lake.

Mrs. T. W. Sproule, of Brampton, is visiting relatives and friends in Napanee and vicinity.

Miss Laura Alkenbrack is recovering from a severe attack of conjunctivitis.

Mr. and Mrs. G. C. Ballance, and two children, Dorothy and Billy, of Watertown, N.Y., have returned home after spending their holidays with Mr. and Mrs. Fred Knapp; also with their father, Mr. Wm. Ballance, Selby, and other friends.

Mrs. A. E. Webb left Toronto on Monday morning for Winnipeg and thence to Calgary to meet her husband, Mr. A. E. Webb. Then they go to Banff for a week before returning to their home in Los Angeles.

Mrs. W. W. Trelevaen and daughter, Miss Jean, of Toronto, are spending a week with her parents, Mr. and Mrs. John Vine, Bridge St.

Miss Ina Tyner, of Toronto, is spending the week with her parents, Mr. and Mrs. George Tyner, Lime Lake.

Mr. David Fraser, of Hamilton, spent a few days this week renewing acquaintances in Ernestown. Mr. Fraser was born and brought up in Ernestown and has a host of friends here.

Miss Eleanor Richardson, who has been spending three weeks with Miss Helen Daly, returned to Boston on Wednesday.

Mr. H. N. Chase and Vera motored to Tweed yesterday and spent the day at Mr. S. Way's.

Mrs. Cottle, of Toronto, has been spending a few days in Napanee with friends.

Masters Dick Travels and Russell Stevens, who have been camping on the Rideau for the past week, returned to Napanee on Tuesday.

Mrs. MacNaughton and Mrs. Burritt have been spending a couple of weeks in Napanee.

Mr. and Mrs. Frank Allison spent a few days last week in Montreal.

Miss Darine Detlor, who has been visiting her aunt, Mrs. J. H. Madden, left on Monday for Belleville.

Mrs. T. S. Richardson is the guest of her brother in London.

Mrs. Scott and son, Cliff, of New York, are visiting Mr. and Mrs. Geo. Cliff, in town.

The Misses Craig returned to Toronto on Monday.

Mr. and Mrs. Wm. Wallbridge, of Watertown, N.Y., spent a few days with his sister, Mrs. E. B. Shipman. They returned home on Monday, accompanied by Mrs. Shipman.

Mrs. Leonie Hubbard and little daughter, Muriel, and Miss Lucille Knapp, of Camden, N.Y., are spending a few days with Mr. and Mrs. Fred Knapp.

Mrs. G. P. Carr returned to Georgian Bay on Monday.

Master Harold Way was visiting at his uncle's, Mr. H. N. Chase, West St.

Mr. and Mrs. Russell Scott, who have been spending their honeymoon at London, Ont., are the guests of Mrs. Harry E. Smith.

Miss Barkley, Victorian Nurse, who has been substituting for Miss Gardner, returns to Toronto this week.

Mr. and Mrs. Noel Flemming and family are to be the guests of Mr. and Mrs. J. W. Richinson for the week end.

Mr. and Mrs. Wm. Dibb are in town for a few days.

Master Garrett Taylor, of London, Ont., is visiting his uncle, Mr. M. Taylor.

Miss Minnie Smith, of St. Thomas, is spending a month with her sister, Mrs. J. L. Biggs.

Mrs. C. L. Ackerman, of Belleville, spent a couple of days last week with her mother, Mrs. G. M. Card.

Mrs. J. F. Donaldson and her children, Helen and Billie, who have been spending the past three weeks in town with her parents, Mr. and Mrs. W. C. Vine, return to Peterboro' today. Miss Edith Vine will accompany them.

Misses Mildred and Hattie Milling, Toronto, are visiting Miss Marion Rankin, Adolphustown.

Mrs. Emma Nugent, Morven, is spending a few days with her friend, Miss Lily Wilson, Bridge street.

Mrs. L. Johnston, of Lockport, N.Y., was visiting at Mr. H. N. Chase's, West Street.

Miss Virginia Fair, of Kingston, was the guest of Miss Georgia Robinson last week.

Miss Elizabeth Waller, of New York, is spending a month with her parents, Mr. and Mrs. Wm. Waller.

Miss Clara Anderson, of Belleville, is spending a couple of weeks with Mrs. G. M. Card and Ila, Robert St.

Grace Methodist Church.
Rev. A. J. Terrill, B.A., B.D., Pastor.
9.30 a.m.—Class Meeting.
10.00 a.m.—Morning Service.
11.45 a.m.—Sunday School and Adult Classes.
7.00 p.m.—Evening Service
Rev. B. Greatrix will preach.
Thursday, 7.45 p.m.—Prayer and Praise.

UNION SERVICES.

Trinity Methodist and St. Andrew's Presbyterian.
Services in St. Andrew's Church, Rev. A. J. Wilson officiating.
10.30 a.m. Morning Service.
11.45 a.m. S. S. and Bible Classes in separate buildings.
7 p.m.—Evening Service.

Church of St. Mary Magdalene.
Rev. J. H. H. Coleman, M.A., Vicar.
10.30. Holy Communion.
12.00. Sunday School. Lantern Pictures.
7.00. Shortened Evensong.

—Mr. W. A. Schuster, of Belleville, who is camping at Thompson's Point, caught a 24 pound maskinonge at the mouth of Hay Bay on Tuesday morning.

Notice to Farmers !

You will obtain the highest market prices by shipping your cream, eggs, live and dressed poultry, dressed calves, to our address. Price list and egg crates supplied on request.

Mount Royal Creameries, Limited,
599 East, Mary Ann St., Montreal.
25tf

INGLE

Owing to the recent rains, the crops are all looking fine.—Cutting hay and picking berries is the order of the day.—Fred McKnight made a business trip to Roblin on Wednesday.—Herb Frizzell is busy cutting hay at his back farm.—Fred York has purchased a McLaughlin roadster. George Bradshaw is still working for him, drawing milk to Marlbank.—Bill and Chris. Frizzell have bought the threshing outfit owned by Frank Hughes.—Mrs. Fred York is leaving this vicinity to go to Kingston, where she will undergo treatment in the General Hospital, and all hope for a speedy recovery.—Mrs. Amos Frizzell who was confined to her bed, is much improved in health, to the delight of her many friends.—Manson York is also on the sick list.—Mr. H. McFarland made a flying trip through here, enroute to his mill at Sharbot Lake, with his new Oldsmobile roadster. — Mr. and Mrs. J. Easterbrook, of Robindale, and Mr. and Mrs. Fred York made a business trip to Kingston on Tuesday last. — George Bradshaw paid a visit to his home in West Plain recently.

TAMWORTH

Rev. Mr. Calvin Thompson, of Pontiac, Mich., preached in the Methodist Church on Sunday morning last, after an absence of twelve years.—Keith Barnes and his sister, Kathleen, of Picton, are visiting friends in town.— C. A. Jones and wife, of Toronto, spent the past week with his sister, Miss Maggie Jones. — Mr. Champion and two boys, of Toronto, are visiting at Schuyler Kennedy's.—Stanley Reid, of Belleville, is visiting at Mrs. Reid's. — J. A. Hunter and Mr. McGee caught a very large pike in Beaver Lake. It took the two men to land it, but they finally got it into the boat. — After they got it home they tried to weight it, but the house scales were not large enough, so they took it to one of the stores and found it was too long for the scales. They cut it in two and eventually weighed it. Mr. Hunter is very proud of his catch. As he is retiring from business he may go into the fishing and sporting industry. — Miss McGregor, of Neilson's Chocolate firm, Toronto, is visiting her father. — In the baseball game at Napanee on Wednesday Tamworth defeated Gibbards by a score of 6-3.—Rev. Mr. Clark and family left on Wednesday for Golf Lake, Minden, for a month's holidays at their summer cottage. A number of our town citizens attended the picnic at Marlbank on Wednesday.—Ed. York, of Louisville, N.Y., was in town one day last week. — Stanley Clitheroe was in town on Saturday. — William Barragar died on Tuesday, aged 80 years. Funeral at the R. C. Church on Thursday.

WILSON'S CROSSING.

The recent showers have wonderfully improved the crops. — Mrs. Fannie French has returned home after spending a few weeks at Mr. J. Burgess'.—Mr. Fred Wagar and family spent Sunday last at Mr. Gideon King's.—Mr. S. D. Wagar made a business trip here recently. — The Misses Mary and Charlotte Breen, of Rochester, are holidaying at their brother's, Mr. T. Breen. — Miss Mary and Mr. H. Allport are spending their holidays with their parents, Mr. and Mrs. W. Allport. —Mr. T. Wagar is spending a few days in Toronto. — Mr. and Mrs. Clair spent Sunday at Mr. W. Dowling's. — Mr. M. H. Switzer and family spent Sunday visiting friends in Napanee. — Mr. and Mrs. T. Breen entertained a number of friends to dinner on Sunday. — Mr. and Mrs. Fred. Fenwick attended the confirmation service at Tamworth on Sunday last. — Mr. Donald Wilson spent Sunday at Tamworth. — Mr. and Mrs. George Wagar spent Sunday at Mr. N. Wagar's. — Quite a few from here took in the circus at Kingston, also the picnic at Varty Lake, this week. — Mrs. O. Kellar and Leon have returned home after spending a few days at Mr. R. Potter's.

FAMILY MENAGERIE

"Funny, ain't it, pa," said Johnny, "that everybody in our house is some kind of animal."

"What do you mean?"

"Why, mother's a dear and baby's a little lamb, and I'm a kid—I can't think what you are, pa."

"I'm the goat, my son."

The Napanee and Lennox and Addington Old Boys' Reunion will be held in connection with the Napanee Fair during the week of September 8th, 1924.

VACATION DAYS

OUR ENTIRE STOCK OF BEAUTIFUL IMPORTED AND DOMESTIC MADE SUMMER DRESSES HAS BEEN DRASTICALLY REDUCED. SALE PRICES ARE IN EFFECT NOW HERE YOU CAN CHOOSE AN ATTRACTIVE VACATION FROCK FOR A VERY SMALL EXPENDITURE. REDUCED PRICES AS FOLLOWS :

FOR $5.95 EACH

You have your choice of Dresses that were priced and sold regularly up to $10.00. Obtainable are the season's best styles, made up in materials as Flowered Voiles, Plain and Checked Crepe and Striped Broadcloth.

FOR $9.75 EACH

In this group former prices have not been considered. We are desirous of making these worthy of your consideration, hence each and all are wonderful opportune values. Voiles, Novelty Ratines, Novelty Crepes figure largely here, with no two exactly alike.

FOR $11.95 EACH

This group is small, but each gown is select in style and fabric. Several imported Broadcloth frocks of finest quality are also obtainable, as well as more dresses composed of Crenes and Figured Voiles.

FOR $16.95 EACH

We give you your unrestricted choice of the best procurable in Summer Dresses. Dresses of French origin vie with those that are New York inspired, but Canadian made. Shades of Shell Pink, Honeydew, Powder Blue, Havana, Jade and Rose, are obtainable. Former prices ranged to $28.50.

SUMMER SKIRTS ARE NOW REDUCED TWENTY-FIVE PER CENT. CHOOSE FROM FLANNEL, WOOL CREPE AND SERGE. MANY SMART STYLES ARE HERE FOR YOUR CHOOSING

In this Special Clearance Group, "Cream" is the outstanding color. For dress wear or for sports wear you will find these Skirts particularly appropriate. Pleated effects, both on and off camisole tops, constitute the vogue as far as the styles are concerned. You will appreciate the quality of the materials, the workmanship and the finish on these garments. Regular prices were $7.00, $8.00, $9.00 and $10.50. Sale Prices, less 25 per cent.

Swim in All Wool Bathing Suits. Good Assortment of Shades and Sizes

Bathers who have used both Cotton and Wool Suits express a preference for Wool. This season we are featuring a quality that is soft and pliable. Swimmers will appreciate the freedom found in our one-piece skirted styles. Ladies sizes are finished with half-moon sleeves. Obtainable in shades of Copen, Castor, Red, Brown, Heather, Navy and Green.

Knitted Suits Are Ideal for Travelling. Non-Crushable and Light Weight

It really doesn't matter where you go or how you get there, you are sure to find "Knitted Suits" at every fashionable centre. Our present assemblage of Wool Suits sponsors two very attractive sweater styles. One Suit has a sweater in Cardigan vogue, while the other suit has a sweater in "Pullover" style. Both are made from fine Silk and Wool yarns, which are procurable in a good range of shades. Priced $15.00 and $18.00 per suit.

Duro Dye Fabrics Come in Sun and Tub Fast Colors

Garments made from Duro Dye Ginghams and Zephyrs are an economy, as they are as fadeless to the sun as they are to washing. They retain their lustre to the end. Durability is another fine point concerning Duro Dye Ginghams.

For Ladies', Men's and Children's wear, Duro Dye fabrics cannot be surpassed. The patterns are Colored Stripes on White grounds. Shades as Sky, Mauve, Green and Grey. 31 inches wide, priced at 40c., 50c. and 60c. per yard.

Duro Dye Fadeless Zephyrs for dresses come 40 inches wide, in plain shades of Pink, Delf Blue and Lavender. Priced at $1.00 per yard. This line is also suitable for side curtains, as the colors are absolutely fast.

Summer Hats Reduced 25 Per Cent. Now Is a Good Time to Choose

Summer Dresses, whether simple or fastidious in nature, look best when completed with appropriate Summer Hats. Your summer wardrobe will also look fresher if you add one or two of our attractively styled Summer Hats. All White, White and Sand, White and Orchid, White and Jade, and Old Gold complete a procurable color list that is intensely alluring. Shapes are in complete harmony with fashion. Every Hat is reduced.

Fall Felts

Shoppers, looking for Early Fall Merchandise, will be pleased with our present showing of hats in the popular Felt materials. These Hats are as wearable now as they will be any future time this coming season. Shapes are snug-fitting and can be had in a variety of shades.

Quality Service Value

THE ROBINSON CO. LIMITED

Store Closes at 5.30 p.m. Except Saturday

No Beaver Next Week.

BIRTHS.

McGRAW—At Napanee, on Friday, July 18th, 1924, to Mr. and Mrs. Jas. McGraw, a daughter.

JEMMETT—At Halleybury, Ont., on Saturday, July 26th, 1924, to Mr. and Mrs. Bruce G. M. Jemmett, a daughter.

MARRIAGES.

CAMPSALL—NIVEN — At Napanee by Rev. J. H. H. Coleman, M.A., on Monday, July 28th, 1924, John Campsall, of Sydenham, Ont., to Anna Niven, of Napanee, daughter of William Niven.

JONES — CLEMENT — In Watertown, N.Y., on Monday, July 14th, 1924, by the Rev. Donald M. Chappel, Willard Henry Jones to Miss Dora Adell Clement, both of Watertown, N.Y.

BALLANCE — STILES — In Trinity Church, Watertown, N.Y., on Wednesday, July 16th, 1924, by the Rev. J. C. Raymor, Esther S. Ballance, youngest daughter of Wm. and the late Mrs. Ballance, Selby, Ont., to Carl Kenneth Stiles, son of Mr. and Mrs. R. W. Stiles, of Watertown, N.Y.

DEATHS

PAUL—At Napanee, on Monday, July 28th, 1924, Stewart Paul, aged 76 years, 9 months and 15 days.

ACKERMAN—At Camden, on Friday, July 25th, 1924, Mrs. Sarah Amelia Ackerman, aged 76 years, 1 month and 9 days.

CROUSE—At Oshawa, on Tuesday, July 22nd, 1924, Oliver Crouse, in his 74th year.

IN MEMORIAM.

In sad but loving remembrance of Okland Arthur Jackson, who died on August 3rd, 1914. Gone but not forgotten.

—Father, Mother and Brother.
31ap

Mail Orders promptly filled at Wallace's Drug Store.

—Dr. Ralph Aylesworth, Eye Specialist, will be in his office at Wallace's Drug Store, every Saturday. 15tf

Your summer holidays will be repeated in later years at home if you take an Ansco Speedex Film and Camera with you. You will like the picture. One enlargement with each dollar's worth of printing, at Hooper's Drug Store.

Stylish and Attractive

Printing costs no more than the other kind, it is more sure of results and shows that the user is progressive and modern in his business methods. To obtain this sort of

Printing

you'll find it necessary to patronize a printer who takes pride enough in his business to keep abreast of the times, both in methods and material. We want to do your work and when the goods are delivered you will find them right. Try us.

The Beaver

Job Department is noted for stylish and attractive Printing, promptly delivered.

Mail Orders

Given prompt attention, and job delivered the same day, if possible.

Only $9 for this

Comfortable Sea Grass Chair

DIRECT FROM CHINA

We have just received a shipment of Sea Grass Chairs, Rockers, Tables, Flower Stands and Work Baskets. The prices on this kind of furniture is lower than last season. This type of chair and rocker is very comfortable, and each season is getting more popular, both for indoor and veranda use.

Chairs from $9.00 up to $13.65.
Work Baskets, $6.00 and $8.00. Tables, $8.40.
Chairs with extension foot rest, $12.75.

SEE OUR WINDOW DISPLAY

GIBBARD RETAIL STORE
THE HOME OF GOOD FURNITURE

ONTARIO ARCHIVES
TORONTO

Dear Carhartt's in the Harvest Field

COMFORTABLE fitting and hard wearing Overalls are wanted for the harvest field. Carhartt's are guaranteed to wear to YOUR satisfaction, or new ones are given free to replace.

Sizes up to 50 waist measure, and 36-inch leg, always in stock.

J. L. Boyes & Son

Sole Agents for Napanee

Doxsee & Co

ANNUAL

Summer Sale

...e making a special effort to ...our stock of Trimmed and ...med Hats. Therefore every ...e priced to clear.

...DREN'S HATS
...egular price $2.25 to $3.50.
On Sale, $1.25

...S AND MISSES' HATS
...egular $4.50 to $5.50.
On Sale, $2.00

...S HATS, in all colors
...egular $8.50 to $10.00.
On Sale, $5.00

Hosiery

...'s Fibre Silk and Lisle ...es, black beige and sand. ...S a pair.
On Sale, 2 prs for $1.00

The Leading Millinery House

Dr. RALPH AYLESWORTH

EYE SPECIALIST
OF TRENTON

will be in his office at WALLACE'S DRUG STORE every Saturday

From 9 a.m. to 5 p.m.

Kindly make your appointment early as possible
1-6-b

A Neatly Printed Job

Attracts attention and adds to the prestige of your business. There is nothing so unsightly as a poorly printed, unbalanced job of Printing, which finds its way into the waste basket. A neatly printed job

Is Pleasing to the Eye

and commands attention. The latter is the kind we do. Our office is fitted up with the latest type faces, machinery, etc., and we take pride in the class of work we turn out. When you get ready for that next order of Printing, try

The Beaver Office

Our Motto: First class work, promptly delivered.

Mail Orders

Given prompt attention, and job delivered the same day, if possible.

For Sale.

Kitchen chairs, parlor tables, stoves, beds, springs and mattresses, sideboards and extension tables, antique furniture. 3-burner oil stove. Painting cars a specialty.

FRANK KINKLEY,
Paint Shop,
Corner Robert and Water St.

Good, thick Rubber Sealer Rings at Wallace's.

No Beaver Next Week.

Friday and Saturday, Special at Hooper's, Choice Chocolates, 19c. per pound. 20tf

—For Fresh Meats try J. G. Loucks, opposite the Marble Works. Beef from 7c. to 20c. Pork 18c. to 30c. All other meats reduced. 20tf

—Mr. and Mrs. J. J. Manion wish to thank their many friends for gifts received at the shower given them on Monday evening, July 7th. 31ap

—Solution of Nicotine positively kills the green bugs that destroy the roses. Very inexpensive to use. For sale at Wallace's.

—Be sure to come to Hawley's S. S. picnic on Thursday, August 7th. One mile east of Bath. Sports and games etc. 31ap

—The Hawley W. M. S. will meet at the home of Mrs. Chas. A. Mallory on Wednesday, August 13th, at the usual hour.

—Mr. and Mrs. Wilson Hodgson wish to convey their thanks to their many friends and neighbors for the lovely presents they received on the evening of July 17th. 31ap

—At the last annual communication of Masonic Grand Lodge of Ontario, V. W. Bro. John W. Thompson, Napanee, was appointed to the office of Grand Steward.

—Mr. W. J. Finlay and family, Strathcona, wish to express their hearty thanks to their friends and neighbors and all those who contributed help in subduing the fire on their property on Wednesday, July 23rd.

—Mr. P. D. Sherey, well known in this vicinity, and formerly of Newburgh, met with splendid success this year as Principal of the Public School at Milton, Ont. His total number of Entrance scholars was 34, all of whom passed the examination, 14 receiving honors and one heading the list of 110 who write at Milton.

—The Sunday School of St. Mark's, Deseronto, will (D.V.) have their annual delightful excursion to 12 Mile Point on Thursday, August 7th, calling at Point Anne and Belleville. Adults $1.00, children under 12 years 50c. Pack your baskets and come and have a good time. 31a

—Next week the employees of The Beaver will take their annual holiday. The paper will not be issued, but the job department will be open for business, and any customer can get the usual satisfaction and quick delivery next week the same as at any other time.

—Mr. P. D. Sherey, well known in this vicinity, and formerly of Newburgh, met with splendid success this year as Principal of the Public School at Milton, Ont. His total number of Entrance scholars was 34, all of whom passed the examination, 14 receiving honors and one heading the list of 110 who write at Milton.

—The Sunday School of St. Mark's, Deseronto, will (D.V.) have their annual delightful excursion to 12 O'clock Point on Thursday, August 7th, calling at Point Anne and Belleville. Adults $1.00, children under 12 years 50c. Pack your baskets and come and have a good time. 31a

—Next week the employees of The Beaver will take their annual holiday. The paper will not be issued, but the job department will be open for business, and any customer can get the usual satisfaction and quick delivery next week the same as at any other time.

—Mr. Robert Kay, formerly of Ernestown Station, died at Victoria Harbor, Ont., on Monday, July 21st. Mr. Kay was in poor health for some time and moved near Coldwater in March, thinking it would improve his health. Deceased, who was 42 years of age, spent most of his life in the vicinity of Ernestown Station, where he had a host of friends. There are left to mourn his widow and five children, and a sister in China. The funeral was held on Wednesday, and burial took place at Vasey, Ont.

Change in Business.

Owing to change in business, all accounts owing to the firm of Davy & Allison must be paid on or before August 10th, 1921. 20b

Holiday Week.

Next week the employees of The Beaver will take their annual holidays. The paper will not be issued, but the job department will be open for business, and any customer can get the usual satisfaction and quick delivery next week the same as at any other time.

BETHANY

The union picnic drew a large crowd. The sports were well contested. Two games of baseball were played during the afternoon, between Anderson and Hayburn teams, the former winning. The booths were well patronized, and a tidy sum was realized from the sales. — Mr. and Mrs. Joe Hicks spent the week end at their daughter's, Mrs. Harry Miller, Oshawa.—Quite a number from here attended the circus at Kingston on Thursday.—Sunday School next Sunday in the evening at 7.30 o'clock, owing to Quarterly service in the morning.—Mr. and Mrs. J. P. Cuthill, Hawley, also Jas. Cuthill and son, Wilfrid, and Mrs. Chas. Rendell spent Sunday at E. Howell's.—Berry picking is the order of the day now. — Mr. Clarence Lowry, Toronto, is visiting at his grandfather's, Mr. G. Richardson.—Mrs. Fraser, of Dexter, N.Y., is visiting at her father's, Mr. Jas. Davis.

BATH

Mrs. E. N. Jary, of Toronto, is visiting her parents, Mr. and Mrs. Thos. Hain.—Mr. C. Chinery, of Watertown, N.Y., is visiting his daughter, Mrs. T. R. Lewis.—Mrs. Gwen Wemp, of New York, is visiting her parents, Mr. and Mrs. H. D. Wemp.—Mrs. Fred Hagerman is quite ill.—The dance held on Friday evening, in the Masonic Hall, in aid of St. John's church, was a decided success.

Every Chocolate sold at Wallace's must be Fresh! A single "stale" candy in a box entitles you to a full new package or your money back.

A PLEASING EVENT AT AMHERST ISLAND

On June 30th, the students of Stella Continuation School and the many friends of Miss Olive Salsbury, Camden East, who has faithfully worked as principal of S. C. S. for the past three years, gathered together and spent an enjoyable afternoon at Stella Point, which lovely spot Mr. Sutherland kindly granted to the students for this purpose. During the afternoon, an interesting game of baseball took place between Bath and Stella students, the score being 23-17, in favour of Stella. Miss Salsbury was one of the most interested spectators as baseball has always been one of her favourite sports.

A most dainty luncheon was now served under the shady trees and on the cozy verandah of Mrs. Earle, a "good friend", to which the visiting team was cordially invited. After luncheon, Rev. Mr. McCree, as chairman, gave an interesting speech, in which he tried to make Miss Salsbury understand the feeling and respect which her many Island friends held for her. Miss Blanche Richards, on behalf of the students, read the following address, after which Master Bruce Caughey presented Miss Salsbury with a handsome club bag.

To Miss Salsbury.—We, the students of Stella Continuation School, have gathered here this afternoon for the purpose of celebrating our first holiday with you, our teacher of the past three years. We are very sorry to hear that you are leaving us, and we would like you to try to realize how much we thank you for the interest you have taken, both in our studies and sports, and our pleasant school days during that time. We know that you have often been discouraged with us, but we know, too, that in these cases, your patience made us more ashamed than if you had punished us severely. We thank you for the way in which you have enjoyed being with us in all our games, and the fact that we have on hand at present a large amount of money for our baseball teams, our coming winter sports and our school in general. And we are asking you to accept this club bag as a slight token of our love and friendship; and we wish you every success in your new work and an enjoyable vacation.

Miss Salsbury gave a suitable response in which she expressed her thanks and the mutual bonds which would never enable her to forget her Stella friends.

A short sing song followed, after which the picnic reluctantly broke up, and farewell wishes were extended to Miss Salsbury.

ELMBROOK

Miss Lillie Dodge spent last week with her cousin, Miss Olive McDonald, Elmbrook.—Mr. Thos. Lumley and family, also Mr. and Mrs. Earl DeMille, Dixsee's, were Sunday guests of Mr. Welbanks.—Mr. and Mrs. J. A. Wear, Picton, were at Mr. Ray Leavitt's on Sunday.—Mr. and Mrs. Wilfrid Unger and daughters took dinner on Sunday at Mr. and Mrs. H. E. Sills', Picton.—Mr. and Mrs. Ed. Wheeler, of Picton, spent Sunday with his sister, Mrs. Chas. Kellar.—Mr. and Mrs. Howard and daughter, of New York, and Mrs. John Yerex, of Toronto, visited her brother, Mr. H. E. Sills, Picton, on Tuesday and Wednesday of last week.—Mr. Victor Dodge spent last week with his grandfather, Mr. George Burley.—Mr. and Mrs. H. Carter and baby, Helen, of Waupoos, were at Mr. Chas. Kellar's, Yerexville, on Sunday.—Miss Aleta Unger spent Saturday night with her grandparents, Mr. and Mrs. H. E. Sills, Picton.—Mr. Norman Rodgers, of Mount Pleasant, spent Sunday with his cousin, Mr. O. Kellar.—Mr. Willis Sills and Mr. Whitney Collier and son, of East Lake, and H. E. Sills, Johnston street, returned from the Bald mountains on Saturday last with huckleberries.—Mr. and Mrs. D. Adams and son, Garnet, of Belleville, also Mr. and Mrs. I. Unger, of Elmbrook, were callers at Mr. and Mrs. Wilfrid Unger's on Tuesday evening.—Mrs. Sills spent a few days last week with Mrs. Willis Sills, East Lake.—Mr. and Mrs. Howard and daughter, Margaret, of Brooklyn, N.Y.; Mrs. John Yerex, of Toronto, and Mr. and Mrs. H. E. Sills, of Picton, were callers at Mr. and Mrs. Wilfrid Unger's, Yerexville, on Tuesday evening.

CENTREVILLE

The haying in this vicinity is almost completed, and the grain is ripening fast.—Mr. and Mrs. Fred Brown left Saturday morning to spend a couple of weeks with their daughter, Mrs. Stuart Isbester, at Port Colborne.—The dance in the hall on Wednesday evening last was a good success.—Don't forget the dance on August 6th.—Mr. James V. Lapum has been spending his holidays under the parental roof.—Mr. F. Graham spent an evening recently at Mr. Frank Thompson's.—Mr. and Mrs. Fred Milligan spent Sunday at Hay Bay.—Mr. George Woodhouse at G. McGill's.—Mr. and Mrs. L. Rose, Buffalo, are visiting at B. Weese's.—Mr. Chas. Dafoe and Miss Marion McGill spent an evening recently in Newburgh. Miss Leafa Hudson spent Sunday with Mrs. Paxton.—Sunday visitors: Mr. S. Doupe at T. E. McGill's; Mr. Don Lochhead at Robt. McGill's; Mr. Wilfrid Daugherty at Fred Milligan's; Mr. Wm. Nugent at Mrs. Chas. Lochhead's.

KINGSFORD

Rev. Mr. Workman and Mrs. Workman and daughter, Welland County, spent a few days last week at Mrs. Workman's aunt, Mrs. N. Hewitt.—Miss Kate Sexsmith, Camden, N.Y., is spending the holidays at home. The celebration of the twelfth of August is being held in Jas. Wm. Read's grove, near the village, and great preparation is being made. The three churches are offering dinner. A great crowd is expected.

Every Chautauqua Play Has Been a Winner

This Season's Play "SIX CYLINDER LOVE"

Is Their Crowning Masterpiece

This program comes to Napanee on Saturday Night, August 2nd. Arrangements are being made to accommodate a large audience. We advise you to come early.

CAST

Richard Burton	Tom Herbert
Geraldine Burton	Ruth Hall
Gilbert Sterling	Robert Strauss
Marilyn Sterling	Lygia Bernard
William Donroy	Carl Read
George Stapleton	Louis Ramsdell
Tom Johnson	Louis Ramsdell

SYNOPSIS OF SCENES

Act I—The suburban homes of Richard Burton and Gilbert Sterling, Long Island, Sunday morning.

Act II—Living room of the Sterling residence several months later—evening.

Act III—Interior of Sterling's home, two months later.

Single admission, $1.00. Amusement tax extra

CAMDEN EAST

A fine shower of rain in this vicinity on Thursday of last week was appreciated by everybody.—Mr. Sam Hamilton, a former resident of this village, now of Saskatoon, was renewing old acquaintances last week.—Mr. and Mrs. Dean and little son, from the United States, were guests of Mr. and Mrs. S. Brien last week.—Mr. and Mrs. L. Hartman, accompanied by Miss Beatrice Clay, motored to Odessa on Sunday last and spent the day with their friends.—The remains of Miss Hinch, who died in Toronto on Wednesday of last week, were brought here on Thursday, accompanied by her niece, Miss J. Hinch, and her cousin, Miss L. Hinch, of Napanee. A short service was held in St. Luke's Church by the Rev. Mr. Spencer. The remains were laid to rest in the family plot.—Mr. and Mrs. Wm. Storms, of Best, N.Y. State, spent last week-end with her uncle and aunt, Mr. and Mrs. F. Snider. They are on a two weeks' motor trip visiting their relatives in different places.—Mrs. Aylsworth and Mrs. L. P. Wells, of Tamworth, spent Tuesday with Mrs. D. Youres and Mrs. Sproule, and on Wednesday spent the day with Mrs. E. M. McKim and Mrs. Stover.—Mr. and Mrs. L. Hartman were in Odessa on Sunday last.—Mr. A. Alcombrack received two carloads of coal, No. 1 stove and chestnut. It has been delivered to his customers.—Mr. Guy, of Orillia, spent last week-end with his mother and sister. He took his three children home with him.—Miss McKoff, of Kingston, is visiting Mrs. C. Hinch for a week.—Mr. King and Mr. Marshall, of Toronto, spent last week with their families at this place. They left days with Mr. D. K. Saul and family.—Mr. Wormworth, of Arden called on his aunt, Mrs. E. M. McKim, on his way to Kingston on Thursday of last week.

ODESSA

Mr. and Mrs. E. H. Robertson, of Violet, spent Sunday at W. E. Topliff's.—Mr. and Mrs. Edward Tierney and children, Viola and Eddie, spent Friday at the Dominion and called on a number of their friends.—Mr. and Mrs. Peter Graham and family, of Toronto, are spending the summer months in Sharpton.—Mr. and Mrs. Knapp, Bloomfield, spent Monday the guests of Mr. and Mrs. H. J. Smith.—Mr. and Mrs. Charley Dewey and daughter, Miss Phoebe Dewey, Camden East, spent Sunday the guests of Mrs. Dewey's mother, Mrs. James McConnell.—Mr. and Mrs. LaGee Brooks, of Dexter, N.Y., spent the week end with relatives.—Mr. and Mrs. Elmer Johnson, of Buffalo, spent a couple of weeks the guests of Mr. and Mrs. James Shane.—Mrs. Edward Harmer, Sydenham, has been spending the past two weeks the guest of Mrs. Lewis Snider.—Mrs. Wields and two sons, Peterboro', are guests of Mrs. Nickle's sister, Mrs. Sidney Clark.—Miss Stella Graham, Toronto, is spending her vacation with her parents, Mr. and Mrs. Thos. Graham.—David Marshall motored from Toronto and spent the week end at T. C. Graham's.—Samuel Winters, Yarker, and Fred Winters, Minneapolis, spent a couple of days last week with their father, Mr. Charles Timmerman.—Miss Carrie Emmons, Kingston, is spending her holidays at her home.—Archibald Babcock, Mantick, spent a few days with relatives.—Mrs. Wales and two children, Toronto, are guests of Mrs. John Mancur.—Charley Hamm, K.C., Toronto, spent the week end with his parents, Mr. and Mrs. B. G. Hamm.—Miss Elizabeth Webster, Kingston, is the guest of Miss Eliza Toomey.—Dr. Frank Keeley and Dr. John Keeley, of Cleveland, and William Keeley, Edmonton, Alta., have been recent guests at B. L. King's.—George Allen and Mrs. Germain and her three children, Raymond, Doris and Howard, of Rochester, who have been spending the past two weeks as guests of Mr. and Mrs. Henry Smith, returned to their home last Saturday.—Mr. and Mrs. George Baker, accompanied by Mr. Baker's mother, Mrs. R. Baker, left last Wednesday by motor to Syracuse. Mrs. Baker's home, before returning to their home by Detroit. They were also guests of Mr. and Mrs. H. J. Smith.—Mrs. Jackson Babcock has returned from visiting her brother in Hamilton.—H. J. Owens and son, Bernie and Miss Eliza Toomey spent Sunday with relatives in Marysville. Mrs. George Watts has returned from spending the past two weeks with her daughter, Mrs. William Jenkins, Kingston.—Mr. E. H. Robertson has purchased the Robertson home at Violet and his many friends are pleased to see him settling in the home of his childhood.

Announcement

DR. LEWIS
EYESIGHT
SPECIALIST

has opened his offices

ABOVE WALLACE'S DRUG STORE

Scientific Eye Examination will be given.

Glasses Fitted.

Optical repairs will be attended to in my own lens laboratory.

Entrance on John St.

On the Move

LIKE the "standing army" that "just stood," goods that remain on the shelf are expensive luxuries to any merchant.

ADVERTISING is the force that moves slow sellers from counter to customer. Every advertisement is a salesman of proven ability, reaching every class, creed and sex in the community.

The set-up of an Advertisement is as important as the dress of a salesman. In "THE NAPANEE BEAVER" special attention is given to advertising set up. In our columns—

"An Advertisement is an Invitation"

ONTARIO ARCHIVES
TORONTO

FARMS FOR SALE OR TO LET.

A NUMBER OF FARMS FOR Sale. Also a number of Houses in town for sale. Apply to T. B. GERMAN, Napanee, Ont. 1tf

FARM FOR SALE — 100 ACRES choice land, good buildings, good locality. $6,000. Large and small farms and houses in town. Rope in tate and insurance. L. F. BOGART, Carson Block, Phone 372. 26tf

FOR SALE — ONE HUNDRED acres, being North half of Lot 9, in 4th Concession of Camden. Exceptionally well watered and fenced, and in high state of cultivation. Sixty acres work land, balance wood and pasture; about 35 acres under alfalfa and timothy. This is a proposition worth your consideration. J. F. MacKNIGHT, Tamworth, Ont. 29tf

FOR SALE OR TO LET — 208 acres of choice farm land adjoining The Village of Bath. This farm can be divided for two families, is situated in the village, with concrete walk running to door, and only five minute walk from churches, Public and Continuation Schools, blacksmith shops and stores. There are two barns with other buildings adjoining. The farm is three hundred acres in width and ¾ length, so that it forms nearly a square block. There are two never failing springs on rear of farm and two good wells at buildings. The entire farm which is nearly level with just enough slant for good drainage, is of deep rich clay and clay loam soil and is well underdrained. This is one of the best farms that has been advertised for sale for some time. You would really have to see the farm to appreciate its value. Will sell reasonable as I am going into other business. Apply to Box 10, Bath, Ont., or in person to R. E. SENSMITH, one mile East of Bath, on front road. 29d

FOR SALE

100 acres for sale, good buildings. Another 100 acres, good large house, barns and silo. Modern. All best of farm; good wells on both farms.

A small farm, 25 or 30 acres, would be taken as part pay on either farm. Other farms, smaller and larger as you may be interested.

Also horses in Napanee, electric motor, furnace, cistern and well, etc., buggies or sleighs, mess box, cutter, sleigh, harness, robes, horse blankets, ice plough, butcher's hoist, crosscut saw, scaler, ice tongs, rope, hay knife, grindstone, shovels, forks, stovepipes, and other articles too numerous to mention. Terms, cash. 30b

Those who are talking of a war between the United States and Japan should consider the bearings of Mr. Ivan S. Colles upon the matter. He was in Japan at their expense recently. If interested either way, write me. Prompt attention given. Japanese army has 1 plan to be in town Friday and Saturday each week. The reply.

JAS. E. CLARK,
Box 568, Napanee, Ont.

26tf

VOTERS' LIST, 1924

Municipality of the Township of NORTH FREDERICKSBURGH
County of Lennox and Addington

Notice is hereby given that I have transmitted or delivered to the persons mentioned in Section (9) nine of the Ontario Voters' List Act, the copies required by said sections to be so transmitted or delivered of the List, made pursuant to said Act, of all persons appearing by the last revised Assessment Roll of the said Municipality to be entitled to vote in the said Municipality at election for Members of the Legislative Assembly, and at Municipal Elections; and that the said List was first posted up at my office, in Centreville, on the 31st day of July, 1924, and remains there for inspection.

And I hereby call upon all voters to take immediate proceedings to have any errors or omissions corrected according to law.

Dated this 31st day of July, 1924.

M. A. SILLS,
Township Clerk.

31a

VOTERS' LIST, 1924

Municipality of the Township of CAMDEN
County of Lennox and Addington.

Notice is hereby given that I have transmitted or delivered to the persons mentioned in Section (9) nine of the Ontario Voters' List Act, the copies required by said sections to be so transmitted or delivered of the List, made pursuant to said Act, of all persons appearing by the last revised Assessment Roll of the said Municipality to be entitled to vote in the said Municipality at elections for Members of the Legislative Assembly and at Municipal elections, and that the said list was first posted up at Stella, on the 14th day of July, 1924, and remains there for inspection.

And I hereby call upon all voters to take immediate proceedings to have any errors or omissions corrected according to law.

Dated at Stella, this 21st day of July, 1924.

JOHN FILSON,
Township Clerk.

30b

Bookseller's Supplies!

Ink, Pencilled Raisins 25c., 3 bars Laundry Soap 23c., 3 bars Palm Olive 25c., 2 Shredded Wheat 25c., 3 Cakes Lux Toilet Soap 25c., Rope in abundance and Twine in 600 and 650 ft. Cones.

J. J. GARVIN,
Adolphustown.

30bt

Change in Business.

"Owing to change in business, all accounts owing to the firm of Davy & Allison must be paid on or before August 10th, 1924.

30b

Not Coming But Here.

The 1924 Stato hug is on the job. The best Stove we have ever sold to give him the right attention to mail order. It does not wash off with the rain, nor burn the times. Recommended by all who have used it. Agricultural Department, Stoves and Hooper's Drug Store.

Stoves!

Stoves, Range and Enlargements a specialty. Best work, standard prices. Prompt attention to mail orders. Repairing and Cameras for sale. Opp. Post Office. Address Napanee Stove Works.

MRS. R. B. SHIPMAN.

Switzer

Crushed Wood and Cockshutt Machinery, Wind Mills, Stable Fittings, Stanchions, Slate, Surface Roofing, Cedar Shingles and Shingles, Dedaval Separators. Our Toronto Agent will take the lead. A few good second-hand Gang Plows; one McCormick Mower. All makes of shares sold. Phone 280 27tf

Use the thick Red Rubber Sealer on your Fruit Jars. Preserving Powder, and your fruit won't spoil.

SALES REGISTER

On Saturday, August 2nd, 1924, H. W. Gallacher will sell by public auction for Mrs. James Milligan, on the premises, in the Village of Enterprise, at 2 o'clock, the following: Buggy, wagon, mess box, cutter, sleigh, harness, robes, horse blankets, ice plough, butcher's hoist, crosscut saw, scaler, ice tongs, rope, hay knife, grindstone, shovels, forks, stovepipes, and other articles too numerous to mention. Terms, cash. 30b

PROCLAMATION

CIVIC HOLIDAY

Under and by virtue of a resolution of the Municipal Council of the Town of Napanee, I do hereby proclaim that

Monday, Aug. 11, 1924

be Civic Holiday in and for the Town of Napanee, and I do hereby call upon all citizens to loyally observe the same.

Dated July 25th, 1924.

ALEXANDER MacGREGOR,
Mayor.

30b

EXECUTORS' NOTICE TO CREDITORS.

In the Estate of James R. Meyers, Gentleman, deceased.

Notice is hereby given, pursuant to Chapter 121 of the Revised Statutes of Ontario, 1914, Section 56, and amending Acts, that all persons having any claims against the effate of James R. Meyers, late of the Town of Napanee, in the County of Lennox and Addington, Gentleman, deceased, are required to deliver or send to the undersigned on or before the 2nd day of August, A.D. 1924, full particulars of their claims, duly verified.

And further take notice, that after the said 2nd day of August, A.D. 1924, the Executors will proceed to distribute the assets of the said estate, and shall not be liable to any person of whose claims they shall not have received notice at the time of the distribution thereof.

J. E. MADDEN,
Solicitor for the said Estate.

Dated this 9th day of July, 1924.

28d

VOTERS' LIST, 1924

Municipality of the Township of AMHERST ISLAND
County of Lennox and Addington.

Notice is hereby given that I have transmitted or delivered to the persons mentioned in Section (10) Ten of the Ontario Voters' List Act, the copies required by said Section to be so transmitted or delivered of the List made pursuant to said Act of all persons appearing by the last revised Assessment Roll of the said Municipality to be entitled to vote in the said Municipality at elections for Members of the Legislative Assembly and at Municipal elections, and that the said list was first posted up at Stella, on the 14th day of July, 1924, and remains there for inspection.

And I hereby call upon all voters to take immediate proceedings to have any errors or omissions corrected according to law.

Dated at Stella, this 21st day of July, 1924.

JOHN FILSON,
Township Clerk.

30b

HUMOR NON-EXISTENT

AMERICA AS A WHOLE 'A SERIOUS NATION

Clash of Words and Ideas Rather Than Topsy-Turvydom of Genial Frivolous is Distinguishing Feature of American Fun—Nation Too Young to Laugh at Itself.

An English professional man, says Frank Dilnot, in the London Tatler, after a six months' stay in New York, has come to the conclusion that the American friends for the outstanding difference between that city and London; and the Englishman, after a moment's reflection, replied, "Your slow sense and your lack of humour."

When the American had recovered his breath, he requested explanations, which were given with a friendly frankness not entirely agreeable to the outspoken citizens of the great republic who had gathered round to pass over the Englishman's description of American leisureliness. "As regards humour," he said, "you enjoy a bright story, and now and again you generate one, but it will take you a long time, possibly two or three centuries, before you reach the stage in which you can appreciate the subtle and distinctive humor of the English."

This was talking. My English friend lost an invitation to a bachelor dinner; he was subsequently described as an idiot and stupid. And, that humiless should carry so many centuries in this thin-skinned world. My friend admitted to me afterwards that, under an accumulation of exasperations, he had carried the war into the enemy's camp, and he had thought that a trifle of exaggeration would be specially effective. He had yet to learn that some Americans, like some Englishmen, have a special regard for modesty—in others.

There was excuse for the Englishman, for he had begun to suffer, as others had suffered before him, and many will suffer after him, from the national beliefs of America's about Britain. The popular view across the Atlantic is that all Englishmen drop their aitches, drink strong tea, bully their wives, and have no sense of humour. You are permitted to know about parts of this creed, but if you begin a defence of English humour you are met with a smile in which pity mingled kindliness and pity. The absence of humor in an Englishman is one of the stock traditions of the United States. Stories by the score are based on it. The belief is part of the religion of every true American.

I was at a journalistic dinner in New York one night, and heard the audience roar with laughter at an English dinner-table story which had been in London. He said that Nat Goodwin, the American actor, playing here in one of the West End theatres, went to lay in a stock of cigars from a big stiff, and was told that a cheap scheme in operation would benefit him if he took a considerable number of cigars. He bought 500 for a dollar, got a leather pocket case, with 1,000 he would be given a gold fountain pen, and if he liked to lay in a really big stock of 5,000 he would be presented with a grand piano. Thereupon Nat Goodwin said to the manager of the cigar store, "If I smoked 5,000 of your cigars it is not the grand piano I should want but a harp." He told this retort to an English friend whom he met later in the day. The Englishman said, "How very funny." But showed no special enthusiasm.

Next day Nat Goodwin again encountered the Englishman. This time was bubbling over. He clapped the actor on the back and said, "Do you know, it wasn't till I got to bed last night that I saw the point of your joke, and then I couldn't go to sleep for laughing at it. What you meant was that being an actor and travelling about a great deal, you couldn't take a grand piano with you, but you could carry a harp."

In the midst of the merriment that this story created, an English correspondent, long resident in New York, sitting by my side, became restive, and insisted on uttering a few remarks. "I want to explain," he said, "that it is out of no lack of courtesy, from no want of effort, that we Englishmen do not laugh. I myself have sometimes tried for as long as twenty minutes to laugh at an American joke."

The two Englishmen I have quoted were a little severe, perhaps, though one may withhold condemnation in view of the provocation. The fact is, the Anglo-Saxon is a very slow humor which here and there approximates to the English type, but which, generally speaking, is quite different. Thus to the English gift, but which, generally speaking, is quite different. Thus to the English gift,

A memoir of seeing a screen drama in one of the big picture houses of New York in the course of which a young woman has to say good-bye to her twelve-year-old sister. It was a pathetic parting. The elder girl leaps from her car as the door. "Fade away before I cloud up and rain," she said. The audience liked it very much indeed.

There are plenty of humorous people in America, as there are bound to be among a population of 120,000,000, but American as a whole is a serious nation, and humor, the light, irradiating, penetrating, humor which we know in England, is practically non-existent.

A Holiday Disaster.

Two gentlemen were once travelling together through the mountains. Arrived at a lonely station, Blackburn, went into the smoking-room, and returned in a few minutes, looking so depressed that the other asked:

"What's the matter, Joe?"

"Why, I've lost the better part of my baggage," said Blackburn, in hollow tones.

"Was it stolen, or did you leave it behind?"

"Worse than either—the cork came out!"

Berry Boxes for sale. Wilson's Hardware.

To get an idea of the fragrance and daintiness of "Yardley" Toilet preparations buy a 50c. can of Old English Lavender Talcum. Sold in the leading stores the world over. In Napanee at Wallace's.

CENTURIES OLD.

Remains of Huron Warriors Unearthed at Orillia.

Scores of Orillia citizens visited the scene of discovery of the Indian skeletons, unearthed on the property of Herb Saline. As many as thirty skeletons were uncovered. Several of these, especially the skulls, were remarkably well preserved, being in sandy soil acting as a preservative.

The scene of the disinterment is in the western addition of Orillia, known as Mount Slaven and from the time of the earliest settlement was known as an ancient battle ground. It was, in fact, the scene of the massacre of many thousand Hurons by the invading Iroquois in March, 1649, when a large Huron village known to historians as Teanaustaye, occupied this spot. Wagon loads of relics of aboriginal days have been unearthed at various times to be placed on exhibition in museums in various towns and cities in the Dominion and also in the United States.

Orillia has always been a mecca of summer excursionists and many of the visitors in past years went away loaded with relics picked up on the old battleground within a few inches of the surface, such as tomahawks, skinning stones, arrow heads, beads and wampum.

When the property was subdivided about 1887, by John McCosh and C. M. Harvey, both since deceased, the trees were cleared away and settlement began. At that time many skeletons were unearthed as well as implements of warfare and at odd times since other traces of Indian occupation have been reported. On the very lot where these thirty skeletons were found some twenty-five years ago, a man named Harry Wiley, while digging a cellar, came upon eight complete skeletons and several fine specimens of Indian pottery, one of large size. This later found its way to the Normal School Museum, Toronto, through the medium of the late Dr. David Boyle.

There is no evidence that this spot was ever used as a burying ground within the past century and the remains just uncovered are without a doubt those of Huron warriors who perished in the great massacre. It is expected that as excavation proceeds other skeletons and relics may be brought to light. The Indian agent at Hiawa, the Ojibway Reserve, across the lake from Orillia, has been notified, and it is expected that the remains will be given decent sepulture.

Campaign for Winter Eggs.

"The winter production of eggs in Canada is far short of what it should be. There are certain definite reasons for this and a remedy is easily available. G. H. Green, the district Agricultural Representative for Oxford county, along with his assistants, and with the help of Professor Graham, the poultry expert of the Ontario Agricultural College, Guelph, has started a campaign to stimulate winter production.

The campaign is being carried on through the 12 affiliated egg circles of Oxford county, which are operated on a co-operative basis and are having great success in their marketing activities. The campaign was started recently, when the equipment which has been prepared for demonstration purposes was placed in the Woodstock Egg Circle room. The equipment is being duplicated in each of the 12 circles, and if it is successful in interesting the farmers in securing more eggs per-hen the production will show a very material increase during the coming winter.

Winter production is determined by the care and feeding of the hens between October 15 and December 1. If the hens are given right feed, in right quantity, and a little more care during this period and throughout the winter, the farmers will get returns when the price of eggs is high.

Portable Wireless For Survey Parties

A small portable wireless set has been designed for the use of survey parties by the Canadian Signal Corps, directed by Lieut.-Col. E. Ford, and the set is to be given a thorough test by A. M. Narraway, controller of surveys, in a forthcoming trip of inspection throughout the Northwest. By the use of this set Mr. Narraway expects to be able to keep in touch with the broadcasting stations at Winnipeg, Calgary and Edmonton during all the period of his trip.

If the set proves successful, it is intended to equip all the wireless survey parties with this instrument. They will by this means be able to receive communications from the main stations when otherwise out of touch with settlements. Instructions will be sent them by wireless by arranging for a definite hour each day when they must listen in. They will receive time signals from Arlington, D.C., and thus check up the time of their watches and be able to establish their position exactly. Incidentally, the parties will be able to secure information and entertainment from the general broadcasting stations.

The apparatus is contained in a box 12 inches square. It has a range of from 200 to 21,000 metres and the set is specially turned for 400 and 450 metres wave.

New Variety of Wheat.

Reward, a new wheat, a cross between Marquis and Prelude, made the best showing in experimental plots at the Dominion Experimental Farm at Indian Head this summer, according to N. D. MacKenzie, superintendent of the farm.

Reward gave a yield of 43 bushels an acre, which is considered an excellent showing under somewhat adverse conditions of weather and disease. Mr. MacKenzie said that the yield of wheat generally under field conditions was materially cut down this year by a new disease, Dwarf Glume rot, an allied blight is attributable to the exceptionally wet weather. Under field conditions Marquis made the best showing with 32 bushels to the acre, though a number of fields gave very much reduced yields.

The end of a perfect meal, "Daly's Good Tea". All size packages, at Wallace's.

A No. 2A Brownie Camera costs only $3.90, and it takes wonderfully clear pictures. Don't start on your holidays without one. For sale in Napanee only at Wallace's.

PARIS PAWNSHOP.

French Capital Creates New Record Over Credit Counters.

The difficulty recently experienced by Mme. Marcelle Bounzeouff, of Paris Opera, in repaying a loan of 3,000 francs to the Credit Municipal, the French capital's own pawnshop, advanced on her pearl and diamond necklace, has directed attention to the astounding total passed over the Credit's counters. The official statement shows that in 1923 a new record was established, 2,396,187,050 francs being lent on pledges valued at more than 40,000,000,000, the interest averaging seven per cent.

Although the Paris pawnshop does not flaunt its sign by hanging out the traditional three gilt balls, its operations do not differ greatly from those of a well ordered "uncle's" office in American cities. Loans are made on anything, from a pearl necklace to an automobile, the only formality required being sufficient identification and figure of a printed form to the effect that the property pledged belongs to the person receiving the loan.

As a result even some of the most reputable Paris business men, finding themselves hard up, do not hesitate to deal with the municipal bookshop. For there, at least, they are not questioned about their business affairs, as they would be in asking a loan of a commercial bank. The interest is seven per cent. also is attractive, as many local banks ask nine and even ten per cent. and are very strict as to the nature of the security accepted. The Credit Municipal however, keeps the interest down to a level just sufficient to pay actual expenses and still yield harvest enough borrowers to take advantage of the city's generosity. Loans of 50,000 to 100,000 francs are of daily occurrence, but the vast majority of sums sought are well below 500 francs.

A new division has been opened to handle automobiles, but owing to the difficulty of finding storage for such pledges are accepted under special conditions, the borrower placing enough money with the Credit Municipal to cover garage fees, at the same time allowing the former the right to sell the car if the loan is not repaid in three months instead of the usual year. The garage fee, however, is much lower than usually charged and the Credit Municipal expects to do a transportation business in this department during the summer months. When repaid, the owner of a new car are likely to look all but the machine relegated for vacation use.

The Test of Genius.

The Dial has awarded to Van Wyck Brooks, an American, the $2,000 as a result of his past work. The money is to be used to give him a year of leisure for creative activity. For two years the Dial has made similar awards, to a man who has a family to support and wishes to live in any degree of comfort, he cannot entirely devote himself to his work on awards of $2,000 a year, but the Dial has probably given as much as it could afford. Two or three American universities have established chairs for poets, or still worse, a professor's pay. Their instruction work is only a minor part of what they are expected to do, and suddenly finding that they have a sufficient income for them to go about their own work without think-ing of the pay-check at the end, is full of stories of the struggle of inventors, authors, musicians and artists, who worked and lived in poverty to make a career. Whether their genius would have been attained any sooner or would have been less great if there had been a way to enable these people to follow their inclinations is not certain. True genius will generally succeed whether there is any way or not. The trouble is that most genius that is yelling for help is not genius at all but merely imaginative.—Indianapolis News.

Royal Engineer and Stoker.

King Boris of Bulgaria is a most democratic monarch and free from pretentious ceremonies and formalities. Bulgarian papers recently published an interesting little illustrative incident. During the early part of this year a freight train, carrying lumber and sleepers, pulled up in the station of Philippopolis. The crewd did not notice he dirtily clad engine driver and his stoker when they jumped down from the engine of the freight train and went up to the station master to report that the train had arrived in good order. It transpired that the engine driver, Boris and the stoker, his younger brother, Cyril. The King and his brother had left Sofia the evening before. The train, but their train had been blocked at a station on the way by snow. While waiting for the snow to be cleared, a freight train bound for Philippopolis came up. The King and his brother jumped on the locomotive and one of them acting as the engine driver and the other as the stoker, they took the train safely to its destination.

Barrie vs. Kipling.

A good story is told of an encounter between Rudyard Kipling and Barrie, the novelist, on a day when starting on a railway journey, and Kipling was in need of light literature. The time was short, but rushing round a corner he collided with Sir J. M. Barrie, armed with a sheaf of magazines. According to Barrie, Kipling seized the magazines, flung him some money and rushed away. Barrie told some of his friends that Kipling had not flung half enough, and he came out of the encounter at St. Andrews students, the audience were with laughing at Barrie with Kipling joined. In reply he assured the guests that he never robbed Barrie or anybody, "He is too rich in the things that count for that to be possible," said Mr. Kipling.

Pointer for Pew Opener.

Retiring Pew-Opener (initiating new one) to his successor and indicating her, Mr. Higgins, they are very good Christians, here until you show some one else into their pew.—Lon-don Punch.

Kill the Bugs!

Use Arsenate of Lead, an insecticide of first quality. Death to the bugs, food for the plants.

Wilson's Hardware.

Gardley's Toilet Preparation, at Hooper's.

PHARI-JONG.

Dirtiest Village In the World at Mt. Everest.

Phari-jong, where the Mount Everest expedition proposes to spend several weeks, is the filthiest village in the world, writes a correspondent from Yetung, Tibet.

Situated on a small knoll in the centre of the plain from which it takes its name and a few miles from the foot of Mt. Chomolhari, one of the most magnificent mountains in Tibet, Phari consists of a fortress, round which are huddled about 200 hovels in which the people live.

When the village was first built, at least 500 years ago, the houses were above ground level, but nowadays, owing to the prevalent practice of the inhabitants of using the front of their houses as a rubbish heap, the buildings are buried in mounds of filth, through which are cut passage ways to the road. The road level is nowadays in many places far above the roofs of the houses lining it. The people never wash.

Phari is over 14,500 feet above sea level and is the highest continually inhabited place.

There is an excellent bungalow, maintained by the Government of India, for use by its officials stationed in Tibet. There is also a post and telegraph office, probably the highest in the world. From this news of the expedition will be sent out to the world.

Phari is one of the principal trade marts of Tibet, being situated at the head of the Chumbi Valley, down which travels the bulk of the Tibetan and Indian trade. The principal product of the country, wool.

The conditions under which the inhabitants live are very hard. No crops will ripen owing to the short-ness of the summer and also to the altitude. Because of the scarcity of fuel, most food is eaten raw. Dried mutton and barley flour, which is imported from Chumbi, form the principal articles of diet, washed down with the inevitable butter tea.

In winter the people combat the intense cold—the temperature some times drops to 20 degrees F.—by donning more fur-lined clothing.

Cat Makes Few Errors.

Prof. Lepinas, of the Paris College of Psychology, who has made a special study of cats, says that there are but two sorts of persons in the world—those who like the pet every cat they see, and those who may have the most charitable feelings toward cats, yet are never quite comfortable in their presence.

It doesn't matter how rough a cat's fur is, or how ragged its ear, or how scrawny its tail, or how worn its reputation, the first sort will always stretch it a little at the point where its head is joined to the rest of the body, and both the cat and the person will go along feeling more cheerful. Cats are the most wise and dangerous and well-bred a cat may be, the second sort will have nothing to do with it.

"Cats are perhaps the most mysterious of all animals. They are, says Prof. Lepinas, "very independent, very mass; they are capricious and indecisive, suddenly abandoning what appeared to please them most, following those who flutter and caress them, only suddenly to turn and leave again. They are anarchists among animals. They make no concessions, and are the Marcel Proust's of the moment.

"To me they are little lose than divinities, little more than animals. Unlike my friend, Dr. Philippe Martrevial, I do not suppose the theory that animals are superior to man, but by instinct they make fewer mistakes than man in proportion to his efforts. Generally speaking, we might train them as collaborators, learning better to utilize their associations and ideas, making ourselves understood through simple means. What has been done with hen could be done with them, raising them from mind slaves to intelligent auxiliaries."

Deposed Caliph of Islam.

Crown Prince Abdul Medjid, who has been deposed from the high office of Caliph of Islam, for which he was elected in November, 1922, is a son of former Sultan Abdul Aziz, and a cousin of the deposed Sultan Mohammed VI., and is 56 years old.

He is described as learned in letters and literature, a patron of the arts, an accomplished painter and composer of music. He has always been closely identified with the Nationalist movement, and is credited with a strong will. At the time of his election as Caliph, friends said he would not consent to remain merely as religious head of Islam, but would insist upon exercising temporal powers.

He has only one wife and has lived modestly and quietly, not mingling in politics. He has a daughter and one son, the latter married to a daughter of Mohammed VI., the deposed Sultan.

In spite of the fact that this office is spiritual, the Caliphs of Islam have not always led a life of sacred security. Of the 90 men who have held the title, 26 have been assassinated or deposed and blinded, others deposed and blinded, others deposed and imprisoned. The present Caliph was fortunate in being allowed to leave the country.

Pies That Made Town Famous.

The pâtés of the French town of Strasburg has been made famous through its manufacture of goose liver pies, or "pâtes-de-foie-gras."

This delicacy is said to have been invented in the latter part of the eighteenth century by a famous chef. Clause, employed by the Marechal de Contades, one time Governor of Alsace. There are about twenty-five manufacturers in Strasburg.

Is It?

Bobby: "Is oxygen what oxen breathe all day?"

Papa: "Of course, and what almost everything else breathes."

"Yes, it is nitrogen what everyone breathes at night?"

Your summer holidays will be repeated in later years at home if you take an Ansco Speedex Film and Camera with you. You will like the picture. One enlargement with each dollar's worth of printing, at Hooper's Drug Store.

WALKER'S GARAGE

Motorists and others are assured of reliable service on their cars, batteries and any work entrusted to us, including Oxo-Acetylene Welding, Brazing, etc.

We use genuine repair parts, and our past year's experience, coupled with up-to-date equipment, render us capable of satisfying the most discriminating customer.

Our spring stock of Tires, Tubes, Batteries and other numerous necessities are arriving daily, and orders for specialties are given prompt attention.

Agents for Star and Durant Cars

Drop in and tell us your motor needs. We can solve your problem.

We aim to keep our prices the lowest possible for first-class service and supplies.

When in doubt, consult

C. G. WALKER, Prop.
Phone 17-3. Newburgh. 12-6m

NOTICE!

It never pays to buy poor Seed because it is a little cheaper. You can't afford to take the chance. I sell Council Bluff Seed Corn. It is guaranteed to germinate and grow. I have a stock of all varieties of Fodders, Flints and Dents Corns, also Stowell's Evergreens. I have a nice line of Silver Hull and Rye Buckwheats, Hungarian, Siberian and Golden Millets. Try our Chick Starter; it has no equal; you never lose any chicks if you use it.

F. D. MARSH
The Poultry Man.
Dundas St. E., Napanee. Phone 251

GIVE US A TRY!

WE SELL FOR LESS

2 lbs. California Midget Raisins 29c
3 lbs. Cooking Figs for 25c
3 lbs. Rice for 25c
6 bars Olive Toilet Soap for 25c
4 bars White Naptha Soap for 25c
2 lbs. Prunes for 25c
1 lb. Black Tea for 60c
1 lb. Green Tea for 60c
1 Lb. G. fannings, for 50c
Good Black Pepper, 1 lb. for 35c
Tip Top Mustard, Brand for 25c
Fresh ground with every order.
1 lb for 30c
Shortening, per lb. 25c

DENISON BROS.
North Centre St.

HELP FOR YOUNG WOMEN

Mrs. Holmberg Tells How Lydia E.Pinkham's Vegetable Compound Helped Her

Viking, Alta.—"From the time I was 15 years old I would get such sick feelings in the lower part of my abdomen, followed by cramps and vomiting. This kept me from my work (I help my parents on the farm) as I usually had to go to bed for the rest of the day. At times I would have to walk the floor. I suffered in this way until a friend induced me to try Lydia E. Pinkham's Vegetable Compound. I have had very satisfactory results so far and am recommending the Vegetable Compound to my friends. I surely am glad I tried it for I feel like a different person. I think that I don't have these troubles."—ONCIALA HOLMBERG, Box 86, Viking, Alta.

Letters like this establish the merits of Lydia E. Pinkham's Vegetable Compound. They tell of the relief from such painful symptoms as backache, bearing-down pains, nervousness, etc.

Lydia E. Pinkham's Vegetable Compound, made from native roots and herbs, contains no narcotic or harmful drugs, and today holds the record of being the most successful remedy for female ills in this country, and thousands of voluntary testimonials prove this fact.

If you doubt that Lydia E. Pinkham's Vegetable Compound will help you, write to the Lydia E. Pinkham Medicine Co., Cobourg, Ontario. Or, Mrs. Pinkham's private text-book and learn more about it.

There's a Reason

For the sure results you get from using THE BEAVER'S Classified Advertisements.

It's Just 'This':

Over 3,600 subscribers get THE BEAVER every week. Take it on an average that five people read each copy issued and THE BEAVER has over 18,000 readers. The paper is widely circulated over the County and adjoining Townships.

A Large Field to Draw From.

ONTARIO ARCHIVES
TORONTO

GARAGE

others are
e service on
es and any
s us, includ-
ne Welding,

pair parts, and
ment, under
pped
ipment, render
ying the most
ner.
f Tires, Tubes,
numerous nec-
daily, and or-
e given prompt

ar and Du-
s
your motor
your problems
ar or truck
first-class ser-
onsult
LKER, Prop.
12-6m

CE!

buy poor Seed
Oats. Now
the chance. I
d Corn. It is
nate and grow.
all varieties of
ents Corns, also
I have a nice
and Rye Buck-
-Siberian and
Chick Start-
you never lose
it.

ARSH
Man.
r. Phone 251

A TRY!
OR LESS

Raisins .20
Currants .20
Dates .20
Figs .20
Soap 5 for .25
Soap .10
Soap .10
Soap .10

Ladies' White Canvas Footwear

In a Big Clearing Sale **$1.49**

Pairs of our regular $2.50, $3.00 and $3.50 Fine White Canvas Shoes, in Strap or Oxford style; some black trimmed. Made with Cuban or low heels. The well known Kingsbury Snow White Brand.

Ladies' $5.00 and $6.00 Suede Strap Shoes

In Biege, Log Cabin, Grey, etc. Neat styles of this season's make- Sizes 2½ to 6.

Saturday Bargain **$3.45**

Boston Leather Bags

$1.98, $2.50 and $3.50

THE J. J. HAINES SHOE HOUSES

The Market Grocery

We carry in stock a fresh, pure line of Groceries.

Another shipment in of Old Sterilized Cheese.

Cream Cheese, Kraft, Pimento and new local Cheese.

Fresh Fruits each day.

For a delicious, refreshing cup of Tea or Coffee try our special blends.

THOMPSON BROS.

Quality Grocers

'PHONE 154

Plymouth Binder Twine

THE TWINE THAT BINDS

No waste—full measure, and full average weight to bundle. Be sure and ask for Plymouth Twine.

Boyle & Son

AGENTS

Some Hot Weather Specials

For Men and Boys' Wear

Men's Silk and Wool Hose at 50c pair

This is one of the best values we have had in many years. Shown in several attractive combination of colors. All sizes.

Men's Fine Shirts at $1.39

A clearing of Men's Good Shirts from our regular stock. Sizes 14 to 16½.

Men's Summer Wash Ties at 40c

English Tubular Ties—the tie that will wash.

Men's Khaki Outing Pants at $2.50

This is a dark olive fine woven cloth.

Balance of Palm Beach Suits Clearing at $15.00

This is a real opportunity to secure one of these attractive, serviceable Suits. We only have a few left. Sizes from 36 to 42.

ODD LINES OF

Men's 2-Piece Linen Suits Clearing at $10.00

We have taken from stock all odd and broken lines, and they are out to clear at this very low clearing price.

Boys' Summer Jerseys, 50c.
Boys' Khaki Knickers, $1.25 pair.
Boys' Khaki Pants, $1.75 pair.
Boys' Golf Hose, 85c pair.

THE GRAHAM CO.

MEN'S WEAR

August Clearing Sale

All Summer goods are offered at Real Bargain Prices.

Suits—made-to-order and ready-to-wear—Hats, Caps, Boots and Shoes, at prices to clear our shelves of surplus stock.

W. W. ADAMS

Men's and Boys' Furnishings.
Merchant Tailor. NEWBURGH.

F. C. MARTIN & SON

FUNERAL DIRECTORS AND EMBALMERS

MOTOR AMBULANCE

Parlors and Office, Dundas Street, Napanee.

Office Telephone No. 74.

Residence Telephone No. 375.

We succeed Ming & Hambly, who will assist us for a time.

F. C. MARTIN & SON

49-0m

Preserving Kettles.

There is nothing like good Enamel Preserving Kettles for doing up your fruit. Buy the best at

BOYLE & SON'S. 31a

Garden Party.

Camden East Methodist Church Garden Party, on Thursday evening, August 7th, in Mrs. Stedman's park. A good programme, and good lunch. Admission to the grounds, 25c. 31a

Card of Thanks.

Mr. Chas. Ackerman and brothers and sisters wish, through the columns of The Beaver, to thank the friends and neighbors for their many acts of kindness during the illness and death of their mother, the late Mrs. Sarah Ackerman. 31ap

Private Sale.

At the Billiard Room of The New Campbell House, household furniture, consisting of hardwood parlor suite, dining room table seating 22, bedroom suites, walnut antique sofa, and other antique furniture. Sale from August 2nd for one week.

31ap M. C. SCHRYVER, Owner.

Baseball.

On Wednesday afternoon next, August 6th, at 2.30 o'clock, the Napanee Baseball Team will entertain the Adolphustown boys. This game will be a hummer and will decide which teams enter the play-off in this group. It will be worth your while to be present. Admission 25c., children free.

Brass Band at Odessa

At Odessa and Wilton lawn social, on the spacious grounds of Mr. J. H. Babcock, Odessa, Tuesday, Aug. 5th. Music by Napanee Brass Band, commodious booths for ice cream, coffee, cake, red hots, watermellon, home-made candy, etc. Great crowd expected. Meet your friends there. 10c. and 20c. 31a

Basket Picnic.

A basket picnic under the auspices of Ebenezer L. O. L. No. 974, will be held on Tuesday, August 12th, 1924, in Jas. McCullough's grove, half mile North of Kingsford village. Good speakers. Kingston Highland Band has been engaged for the day. Baseball games, tug-of-war, and other sports. Lunch will be served on the grounds by the churches. Admission, adults 25c., children 15c. Vehicles free. 31ap

Lawn Social at Millhaven.

The best lawn social of the season will be held on the Public School grounds, Millhaven, on Wednesday evening, August 6th, 1924. In addition to a good programme of local talent, the following gentlemen have been invited to be present and give brief addresses: E. J. Sexsmith, M.P., A. M. Rankin, M.P.P., Chas. Hambly, M.P.P., W. S. Herrington, K.C., and Dr. W. H. Mikel. Come and enjoy a delightful evening at this historic place. Admission, 25c. and 15c. 31a

Old Boys' Re-Union.

Brother Oddfellows, with their wives and families, who may be visiting Napanee, will find a specially warm welcome awaiting them in the lodge rooms of Napanee Lodge, No. 56, I.O.O.F., by the officers and members, who are desirous of making their rooms the home for the visiting brothers for the few days they are in town, so that they can meet Oddfellows in a fraternal way with their old friends in their old home, Napanee Lodge, No. 56, and where they will be thoroughly welcome every day and evening. Don't forget this, brothers.

Sudden Death.

On Tuesday evening, Mr. Wm. McMann, who has been the hostler at the Campbell House for some months, was stricken with heart failure and died before medical assistance could reach him. Mr. McMann had been about his duties as usual throughout the day, and went off in the evening to milk the cow which was pastured across the river. He had just started to milk when he was overcome. He was found a few moments later just where he fell. Dr. Cowan, the Coroner, was notified. After an examination he ordered the remains to be taken to Marcle' Undertaking Establishment, and steps taken to notify the relatives of the deceased. Mr. McMann's home was formerly in Portsmouth.

Grace Church Mission Circle at Odessa.

The executive and a few members of Grace Methodist Mission Circle motored to Odessa on Tuesday evening and gave the programme in the Odessa Methodist Church. The meeting was in charge of the President, Miss E. VanAlstyne. The musical part of the programme consisted of a violin solo by Miss Helen Moore; vocal duet by Misses Marion Ward and Hazel VanAlstyne, and a piano solo by Miss Leitha Scott. Miss Asselstine, of Odessa, then took charge of the meeting and a Mission Circle was organized in the Methodist Church, Odessa. Dainty refreshments of sandwiches, cake and lemonade were then served. The meeting broke up about 10 o'clock, everyone agreeing that they had spent a profitable and very enjoyable evening.

Bay of Quinte League Golf.

Picton sent twelve players to Napanee on Thursday to meet a similar number of the Napanee players. The games resulted as follows:

T. B. German and J. Carter. Won by Mr. Sherman.

W. J. Wiggins and J. Hepburn. A tie.

W. C. Smith and W. Branscombe. Won by Mr. Smith.

J. W. Robinson and G. Walmsley. Won by Mr. Robinson.

W. D. Doller and H. Wright. Won by Mr. Doller.

J. B. Allison and F. T. Knight. Won by Mr. Knight.

D. B. White and E. H. McLean. A tie.

M. P. Graham and D. J. Barker. Won by Mr. Graham.

A. L. Dafoe and J. F. Fraser. Tie.

R. R. White and B. Tully. Won by Mr. Tully.

Jas. Robin and Mr. Rattray. Won by Mr. Rattray.

W. S. Holmes and J. W. Wright. Won by Mr. Holmes.

COLLEGIATE INSTITUTE

Commercial Dept—Certificates in Typewriting may be obtained at the office of the Secretary-Treasurer of the Board of Education, Mr. J. G. Fennell, at the Town Hall, by those who are entitled to the same.

Will those pupils who have not obtained the copies of The Torch for which they subscribed, please call for them at Mr. Fennell's office, who will receive the subscriptions of those who have not yet paid.

Among the special prizes at the Napanee Fair in September there is one open to pupils of the Collegiate Institute. This is a prize of $5.00 offered by Mrs. Doxsee for the best pen and ink drawing of a head of a person, any age or either sex. The drawing may be a portrait or an ideal head as for poster or magazine cover.

All pupils, more especially those who are registering at the Collegiate for the first time, should send their names to the Principal as soon as possible in order that arrangements may be made for their accommodation.

WEDDING BELLS

Ballance—Stiles.

A pretty wedding took place in Trinity Church, Watertown, N.Y., on Wednesday, July 16th, 1924, it being the marriage of Esther, youngest daughter of Wm. and the late Mrs. Ballance, of Selby, Ont., to Carl Kennedy Stiles, son of Mr. and Mrs. R. W. Stiles, of Watertown, N.Y. The ceremony was performed by Rev. J. C. Raynor, Rector of Trinity Church, in the presence of the immediate relatives. The bride was becomingly gowned in a maize georgette frock, with hat to match, and carried sunset roses and lilies of the valley. The bridesmaid, Miss Thelma Williams, of Watertown, was dressed in blue georgette and carried Ophelia roses. The best man was Mr. Eugene Powers, also of Watertown. After a buffet luncheon served at the home of the bride's brother, Mr. G. C. Ballance, 205 Central St., the happy couple motored to Point Salubrius, where they are spending their honeymoon. The bride's many Napanee friends extend congratulations.

A PLEASANT EVENT

On Thursday, July 24th, a very enjoyable afternoon was spent at the old homestead, the home of Mr. and Mrs. Isaac Fitchett, Anderson, in honor of their golden wedding day. Those who enjoyed this occasion were their seven children, four sons and three daughters, seventeen grandchildren and one great-grandson, making four generations present. The afternoon passed very quickly in the recalling of many past memories of fifty years ago, which both bride and groom enjoyed relating, which was very interesting to all. Although the weather was showery, which proved some disappointment for the setting of tables on the lawn, especially to the children as well as some of the grown-ups, supper was served about five, from tables, which were laden with many appetizing good things and prettily decorated with mixed flowers, mostly roses, and in the centre was indeed a cake worthy of mention, being a story wedding cake, beautifully iced, and decorated with ribbon and hearts in an arch form, made by the bride for the occasion. The showers of rain only freshened the memories of those present of how this home had always been blessed with showers of blessing from the Heavenly Father in the smooth sailing of this wedded life with an unbroken family, which indeed is a great deal to be thankful for. Both Mr. and Mrs. Fitchett are still very active in doing their own necessary work. Although they retired from farming some years ago, they still retain their cosy home on the farm, the birthplace of the groom. Congratulations were received from Mr. and Mrs. H. E. Page, Toronto, and many others, who were unable to be present; also flowers, which spoke for the love in which they were given.

After the supper was served came an abundance of ice cream, made by Mr. Caton, Napanee, which received great praise, for it sure was up to the standard. The bride and groom were then taken by surprise, when they were asked to accept a filled envelope as a slight token of love from their children for them to choose what would please them best as a memory of the occasion, for which they could scarcely find words to express their thanks and good wishes to all. The party broke up, trusting that God may see fit spare and keep them in comradeship together for many years yet.

HOGS WANTED

Hogs, Cattle and Calves Wanted

Will ship hogs on Wednesday, Aug. 6th, and pay the highest market prices for hogs. Hogs 150 lbs. and under will not be taken. 3c. to 4c. off for sows. Will pay for calves according to quality. Light, young, inferior calves not wanted at any price. Highest prices for fat cattle.

'Phone 238 before selling.

C. W. HAMBLY.

Hogs Wanted.

Will ship hogs and calves from Newburgh, on Wednesday, Aug. 6th. No hogs under 150 lbs. will be taken.

FRANK WALES.

Hogs, Calves and Fat Cattle Wanted

Will ship hogs and calves from Napanee and Newburgh, on Saturday, Aug. 2nd, and will pay the highest market price for hogs weighing 160 lbs. and over. 3c. to 4c. off for sows. Calves 4c. up, according to quality. Calves under three weeks old not wanted.

RAMSAY & HARRISON.

Hogs, Cattle and Calves Wanted

Will ship from Napanee on Saturday, August 2nd. Will pay highest market price for good select hogs. Calves according to quality.

'Phone, Newburgh 23 r 3-1.

C. I. RUSSELL.

Laura Secord Chocolates and Pecan Rolls arrive each Friday at Wallace's. None carried over from week to week, thus insuring deliciously fresh candy at all times.

MacGregor's Weekly Budget

Clearance Sale of Ladies' and Misses' Dresses

OUR SPECIAL—Ladies' and Misses' Gingham Dresses, trimmed with lace, organdie, etc. Sizes 16 to 44. All one price, $3.49. These dresses are the season's latest designs, in the most popular colors. Now is the time to buy.

Ladies' Voile, Crepe and Ratine Dresses, all specially reduced during the sale. Now, ladies, don't miss this lot.

THE LAST LOT—Children's Dresses, in Chambray, Gingham, etc. Sizes 3 to 6 years. On sale, 49c.

Children's Gingham Dresses—Dainty trimmings, sizes 6 to 14 years. On sale. $1.25 up.

Dress Goods

SPORTS FLANNEL — Every thread guaranteed pure wool, in white, grey, sand, rose and blue. Sale, $1.49 yd.

VOILES—This is where we shine. The celebrated Normandy, on sale, 85c yd. We have a nice range on sale at 85c yd.

GINGHAMS — In checks, plaids and stripes, all guaranteed fast colors. Our special, 25c yd.

RATINE GINGHAM — This popular dress fabric in all the leading shades. Sale price, 98c yd.

Towels—Here is what you have been waiting for. A pure Linen Towel, size 18x32, guaranteed real Irish Linen. Sale price, 50c each.

Gents' Wear

Men's Heavy Cottonade Work Pants—For hard wear. Sale price, $1.98.

Men's Khaki Pants—Just what you want for camp. Sale price, $1.98.

Men's Overalls—Black and blue stripe, with bib. A1 quality. Our price $1.98. Why pay more?

Men's Shirts—Khaki, blue, black and white stripe, etc. All one price, 98c. Sold elsewhere at $1.25.

Men's Cotton Work Socks—25c pair, 5 pairs for $1.00

Men's Silk and Wool Socks—59c pair, 2 pairs for $1.00.

In this department we defy competition.

Housefurnishings

It will pay you to visit our Second Floor and inspect our magnificent range of Linoleums, Congoleums, Rugs, Mats, etc. Let us help you to beautify your home and at the same time to save money by shopping at

A. MacGregor's

THE ECONOMICAL STORE

No Beaver Next Week.

SPARKS CIRCUS TO BE IN BELLEVILLE, ON FRIDAY AUGUST 1st.

Friday, August 1st, afternoon and evening, under huge masses of canvas, the finest circus ever made by the ingenuity and courage of men, will parade and show in Belleville, to make the young folks happy and the old folks young. The great parade is on Friday morning, at 10.30 o'clock. First of all, a real wild animal circus is a 1924 acquisition, having been imported from the world's greatest wild animal training quarters at Stellingshen, Germany. Included in these displays will be found lions, tigers, leopards, polar and grizzly bears—even trained ostriches will be seen in addition to the Sparks group of sixteen "Rotation" horses, the two elephant herds, fancy gaited and posing horses, the Sibb County Pig Circus, Captain Tiebor's seals, and hosts of others of a novel nature. The circus proper opens with an elaborately staged spectacle, "Echoes from the Reign of King Tut", in which all of the animals, performers, premier dancers and a large chorus participate. As a fitting finish to the all-feature performance, a genuine English Fox Hunt, introducing real Irish-bred high jumpers, broad jumpers, and perfectly schooled fox-hounds, will replace the old-time and very dangerous chariot races usually to be found with other circuses.

Don't forget the date, Belleville, Friday, August 1st.

An exceptionally fine showing of latest styles in Bathing Caps, at Wallace's. A good one at 25c., and a strong gum rubber one at $1.00.

VANLUVEN

1886-1924

Only five weeks to September first.

But there is still an opportunity to save money, and a dollar saved is a dollar earned.

A new cargo just arrived—choice Anthracite ready-to-Wear, Children's Dresses, etc.

Men's Underwear at reduced prices. Extra values in Men's Work Shirts, Khaki Pants, and Overalls.

If it's Footwear you need, we have it. Men's Harvest Boots at $2.75.

Running Shoes for Men, Women and Children.

Ladies' Dress Shoes on sale at $2.95.

Fresh Groceries, Flour and Feed.

VANDERVOORT BROS.
General Merchants
Newburgh.

31a

Gardley's Toilet Preparation, at Hooper's.

WONDERLAND

GEO. J. TUSTIN, Proprietor

Presentations for Week of Aug. 1st to 7th

FRIDAY AND SATURDAY

"ANNA CHRISTIE," whose story has been adapted for the screen by Thomas H. Ince from Eugene O'Neill's stage drama, which was a sensation of two continents and won the 1922 Pulitzer prize for the best American drama of the year, stands out boldly as the most unconventional heroine ever brought to the silver sheet. The picture is one of the greatest artistic triumphs of the season. It is crammed with powerful, unconventional situations which have been handled with the delicate touch of genius. Also a 2-reel Comedy.

MONDAY AND TUESDAY

The season's most gripping drama produced by Henry Kolker, "I WILL REPAY," starring Flora Le Breton Homes, Herbert and Pedro De Cordoba. Don't fail to see the sword fight for a girl, and see if the one she loves wins or is killed. This is a special in 7 parts. Also a special 2-reel Comedy.

WEDNESDAY AND THURSDAY

Why go to Egypt when the desert and its whirling bands of Bedouins beneath the Pyramids can be shown to you on the screen in "THE SHEPHERD KING." Wm. Fox sent Director Gordon Edwards with a company of technical assistants to Egypt and the Holy Land to film the famous stage play by Wright Lorimer and Arnold Reeves. Violet Mersereau has the leading feminine role. Also a good Comedy.

The Greatest Value Yet.

Genuine Gillette Safety Razor and fifty-cent tube of Colonial Club Shaving Cream, for 98 cents. Only a limited number at this price. At Hooper's Drug Store.

You'll find an Ideal Waterman Fountain Pen a wonderful convenience on your holiday. Select one from our most complete stock. Wallace's, special agents for Napanee.

Dry Cleaning

No matter how spotted or soiled your garment is, bring it here and let us tell you what can be done with it.

A Complete Cleaning, Dyeing and Tailoring Service

capable of handling with care every problem of renovation and repairing.

JAMES WALTERS

Merchant Tailor. - Napanee

INSURANCE OFFICE OF

H. B. SHERWOOD

John St., Over Wallace's Drug Store

I have opened an office for the sale of

ALL CLASSES OF INSURANCE

Life, Fire, Auto. Accident, etc.

Also for the sale of

Investment Securities and Real Estate

and solicit your business

Without any obligation on your part, I ask anyone desiring information about insurance in any line to call and talk over matters with me pertaining to such business.

I may be able to give you necessary information and good advice to your advantage, and I shall be pleased to do so without reservation. At the same time I would like your business.

Real Estate placed in my hands for sale will receive my attention.

Do Not Neglect Insurance Protection.

H. B. SHERWOOD.

19-6m

Going Fishing?

Drop in and look over our attractive line of Fishing Tackle. Steel Rods, Reels, and a special line of artificial bait; sure to catch the big ones. Wilson's Hardware.

Copalline your floors and linoleums. Copalline Varnish wears wonderfully well, dries hard with a rich gloss and won't turn dark. For sale in Napanee at Wallace's.

ONTARIO ARCHIVES
TORONTO

AUG 8

issue
not
published

Carefully Read
H. B. SHERWOOD'S
Advertisement in This Paper

NAPANEE BEAVER

TEMPLETON & SON, Proprietors

Vol. LIII. No 33. Sworn Circulation 3,500. NAPANEE, ONTARIO, FRIDAY, AUGUST 15, 1924

LOST — A BLUE AND GRAY camel's hair scarf, about 2 yards in length. Finder kindly return to MISS S. W. SHOREY, Box 579, Napanee. 31c

LOST — BETWEEN MARLBANK and Napanee, a child's blue serge cape, with black and white collar. Finder please leave at The Beaver Office, or phone Newburgh 22 r 2-2. 33bp

FOUND—A CHILD'S SWEATER, on Selby Road, on Thursday, August 7th. Owner may have same by applying at The Beaver Office, proving property and paying for this advertisement. 33a

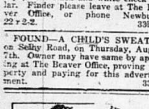

FOR SALE — ONE STEEL TIRE McLaughlin buggy. Apply to C. A. WISEMAN'S GARAGE. 31b

FOR SALE — STAR TOURING car, practically new; cheap for cash. Apply to GEO. J. TUSTIN, Napanee. 33ap

FOR SALE—ONE BABY GRAND Chevrolet Touring car. Price $250.00. Also Ford Coupe. Price $400.00. Both in good repair. Apply to THOMAS GARRISON, Robert street, Napanee. 31bp

FOR SALE — ONE SET OF BOBsleighs for heavy or light horses. Apply at MR. FRANK MARKLE'S GARAGE or MRS. CHAS. MARKLE, Box 456. 33bp

FOR SALE — A 10-20 TITAN tractor in good running order. Just the thing for threshing and silo filling. A bargain for quick sale. E. F. BOGART. 31tf

FOR SALE — ONE LARGE SIZE Hoover Potato Digging Machine, nearly new, with all attachments. Reason for selling, I am quitting the potato raising. Apply to ALBERT McPHERSON, R.M.D. No. 1, Wilton, Ont. Phone call Odessa. 30dp

FOR SALE. — TWO SPRING wagons, in first class shape; one wagon capable of carrying one ton or over, complete with top cover; the other will carry ten hundred. For further particulars, apply to Box 71, Deseronto. 31ep

FOR SALE OR TO LET.

TO LET—FURNISHED COTTAGE at Lake Lake. Apply to J. W. BRADSHAW, Box 102, Tamworth.

FOR SALE — BRICK HOUSE, nine acres of land. Apply to M. A. JONES, Tamworth, Ont. 31bp

FOR SALE — FRAME HOUSE, on Belleville Road, between Bridge and Thomas Sts. Convenient location. Seven rooms, electric lights, good garden. Apply on premises to MISS G. ANDERSON, or Phone 262J. 33tf

FOR SALE — EIGHT-ROOMED, solid brick house, barn and three acres of land. House has good cellar, electric light, cistern and well, all in good repair. Apply to ARCHIE McGUIRE, Newbrigh Road, near East Ward School. 33tf

FOR SALE — SEVERAL IMproved farms in good localities, priced for quick sale. Also houses in town. I want a small home for a waiting client, about $1,000; also one about $2000, in good locality. List your property with me. L. F. BOGART, Carson Block, Napanee. 30tf

FOR SALE.

Brick dwelling, all modern conveniences; large barn; all in first-class repair. Very central location on Dundas St. Apply to JOHN ROBINSON, Napanee. 17tf

MAKE MONEY

The "National" way. Others are doing it—why not you? Ambitious men and women may build profitable business all their own. No capital required. No selling experience necessary. Write and we will tell you how to become a "National representative" and how to sell our splendid up-to-toe clothing line for men, women and children. There's something to sell to everybody in this National "Store-at-your-door" Selling Outfit. A complete clothing store in a neat, small sample case. Experienced salesmen seek our line with its unlimited possibilities. Fall line bigger and better than ever before. Assure yourself of a profitable territory by writing at once about yourself and the district you want to cover. "It is a sign of distinction to be a National Representative." Apply Sales Manager National Mail Order House Ltd. Dept. 130, Box 2017, Montreal. 32a

WELL DRILLING.

SANITARY WATER WELLS.
The oldest, the largest, the only sanitary well drillers in Frontenac and Lennox and Addington. The most modern equipment in Canada. For full information write to
F. J. GARRISON CO.
31-1y Colebrook, Ont.

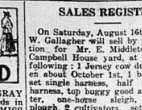

WANTED —WOMAN FOR GENeral housework. Sleep out. Apply DAVIS, Furrier. 33bp

WANTED — ONE OR TWO rooms, by lady; furnished or unfurnished. Apply to Box 483, Napanee P.O. 33bp

SCHOOL GIRLS WANTING Rooms, apply once. A. S. ANDERSON, Box 51, Tamworth, Ont. 32cp

WANTED — A CAPABLE MAID. Apply to MRS. J. B. WILLOUGHBY, Dundas St., Napanee. 33tf

WANTED—MARRIED MAN FOR farm work, $500.00 per year, free house, garden and quart of milk a day or cow kept. Apply WILL. CRANSTON, R.R. 2, Napanee. 33tf

WANTED — GIRL BOARDERS. Apply to MRS. E. G. PERRY, Belleville Road, near Collegiate Institute. 33b

WANTED — A MAID FOR GENeral housework. Apply to MRS. J. R. ALLISON, East Street, Napanee. 33tf

WANTED FOR SOMEONE REliable to take a contract to lay shingles on Newburgh Church and school. Apply to VANDERVOORT BROS., Newburgh. 31b

WANTED — NEWLAID EGGS, Live Fowl and Chickens. Honey. Dairy Butter, etc. Write for prices. Prompt cash payment. Satisfaction guaranteed. DUNN, LANGLOIS & CO., Limited, Montreal. 31-3t

TEACHERS WANTED.

WANTED — THIRD CLASS PROtestant teacher for Public School Section No. 16. Duties to commence the 2nd of Sept. Salary, $800.00 yearly. Apply to MRS. FRANK JOHNSTON, Secty.-Treas., Tamworth, Ont., R.R. No. 2. 31cp

WANTED — A LIMITED THIRD Class Protestant Teacher, for Public School, S. S. No. 5, Sheffield. Salary, $600 a year. Duties to begin after summer holidays. State qualifications and experience, if any. JACOB ANDERSON, Secty, R.R. 2, Erinsville. 30tf

QUALIFIED TEACHER WANTed for S. S. No. 13, Richmond. Duties to commence after summer holidays. Apply, stating salary and qualifications, to HAROLD SWEET, Secretary, R.M.D. No. 1, Sharp's Corners. 28-6p

LIVE STOCK.

CLYDE HORSE FOR SALE — Four years old, well broken. Apply to A. N. ROBINSON, R.R. 4, Napanee. 30c

FOR SALE — ONE CHESTNUT Mare, lady driver; price reasonable. Apply to GERMAN WAGAR, Enterprise, or ARTHUR MEREDITH, Oshawa, Box 110. 30d

FOR SALE — BAY GELDING and mare, weighing 1400 lbs. each; sound and compactly built. C. L. SHARP, R.R. 1, Napanee. 33tf

FOR SALE — 1 SPAN OF GRAY Percheron Mares, 5 years old; also 1 team of work horses, 6 years old; also 12 rising 3 years—7 heifers and 5 steers; 2 brood sows with litters about 2 weeks old; also 5 brood sows which raised litters last spring, due to litter in August and September; 35 shoats about 3 months old. Apply to T. J. RUSSELL, R.R. No. 1, Selby. Phone Newburgh 23 r 41. 31cp

FARMS FOR SALE OR TO LET.

FARM FOR SALE — 100 ACRES, double width, north ½ lot 23, in 3rd Concession South Fredericksburgh, 6 miles from town. Good buildings, barn first class. Plenty of water well never failing spring. Choice farm land. Apply to ARCHIBALD PARKS or MRS. RALPH PARKS, Napanee. 33tf

MANY MEN WANTED

in Western Canada for Tractor positions; Big wages. Fit yourself to earn a larger salary. Special course now on at the famous Hemphill Auto and Gas Tractor Schools. For full particulars and free catalogue apply Hemphill Tractor Schools, 163 King St. W., Toronto, Ont. 33a

DR. ALEXANDER RAY

Eye Specialist of Belleville
Will be at Campbell House, Napanee, every Friday afternoon, from 12.30 to 4.30. All forms of defective vision and eye strain will receive expert service. No charge for preliminary consultation. 29-cmp

SALES REGISTER

On Saturday, August 16th, 1924, R. W. Gallagher will sell by public auction for Mr. E. Middleton, at the Campbell House yard, at 2 p.m. the following: 1 Jersey cow due to freshen about October 1st, 1 bay mare, 1 set single harness, half set, double harness, top buggy good as new, cutter, one-horse sleigh, one-horse plough, 2 cultivators, set light harrows, light wagon, and other articles. Terms cash. 33ap

CAMDEN EAST

The past week has been cold, but fine drying weather.—Miss Greta Saul has spent the past two weeks visiting her cousin, in Kingston.—Mrs. Wm. Galbraith, of Peterboro', spent the past week visiting her sister-in-law, Mrs. Mary Perry, and other friends.—Mrs. Percy Histed and little son, of Buffalo, returned home on Sunday last, after spending five weeks with his parents, Mr. and Mrs. Chas. Histed.—Mrs. Brain and daughter, Margery, of Chicago; Mr. and Mrs. S. King, and Mrs. D. Irish, of Toronto, were here on Sunday last week to spend last week end with their sister, Mrs. C. Histed. On Saturday they spent the day with their cousin, Mrs. Myrtle McWilliams, and her daughter, Mrs. Garnet Jeffrey, Bethel Street East, and with other friends spent the day at Varty Lake.—Little Miss Vera Histed, of Deseronto, arrived on Friday evening last to spend two weeks' vacation with her grandparents, Mr. and Mrs. Chas. Histed.—Miss Nina Wright, of Calgary, arrived last week to visit her aunt, Miss L. Martin, for a limited time.—Mrs. Susan Robinson left on Friday last to visit her daughters, Mrs. Perry Scott and family, Bickwell's Corners West, and Mrs. Ed. Hamilton and family, Lapums West.—Miss Edna Oster has returned home after spending a week with Mr. Perry Aleombrack and family, at Bethel Street East.—The Methodist Sunday social held on Thursday evening last, on Mrs. Stover's lawn, was a decided success. It was a fine evening, with a good crowd and excellent program.—The usual campers are camping at the south side of Varty Lake again.—Mrs. Ellen Lucas and daughter, Ruby, returned home last Monday evening, after having spent over three months at Deseronto, with relatives.—Mrs. Howard Hill and two children, of Iroquois Falls, arrived on Tuesday last to visit her mother, Mrs. Mary Perry, and brother, Roy, for a limited time.—Mr. and Mrs. R. Breethen, of Switzerville East, accompanied by Mr. and Mrs. Jas. Skinner, motored to Tamworth on Sunday last and spent the day with friends.

CROYDON

The shower that fell on Saturday evening has improved the crops very much. — Misses Bessie and Jean Wright, of Toronto, are spending their holidays at their home, Mr. A. Wright's. — Miss Myrtle Galbraith, Port Colborne, is spending a few days with Miss Bertie Brown. Mr. and Mrs. Archie Kring have returned to Toronto, after a week's visit with Mr. and Mrs. J. Kring.—Mr. Fred McKnight, Detroit, took the girls and Anna, and Messrs. Pat. and John Nolan motored and spent Saturday and Sunday in Montreal and Mount Royal.—Mr. W. J. Paul, ex-M.P., of Ottawa, spent a few days with friends here. — Mr. Blake Barrigar took tea at Mr. A. Close one evening recently. — Everyone enjoyed the open air dance on Thursday night last. The electric lights and our orchestra added a great success. — Mr. John King has returned to Muskoka Lake, after a few weeks' visit with his brother, Mr. H. King. — Mr. and Mrs. Edmund Close, Toronto, called on some of their friends here on Monday.—Mr. Perry Armstrong spent Sunday at Deseronto. — Mr. and Mrs. W. Ryan and children, of Toronto, spent a few days with Mr. and Mrs. B. Close. — Mr. Willis Galbraith went to Kingston on Wednesday to undergo an operation for appendicitis. All hope for a speedy recovery.—Mr. and Mrs. S. Close and family spent Sunday evening at Mr. John Dewey's. — Miss Beatrice Finn, of Erinsville, spent a few days at her uncle's, Mr. Pat. Nolan. — The Misses Bessie Wright entertained a few of her friends on Saturday evening. All enjoyed a good time.

Coal Orders promptly filled at Wallace's Drug Store.

SALE OF VALUABLE REAL ESTATE

There will be offered for sale by Public Auction on

SATURDAY, AUGUST 23rd, 1924

at the hour of 2 o'clock in the afternoon, at the Office of Herrington, Warner & Grange, Napanee, the following Lands, namely:

All and singular those certain parcels or tracts of land and premises situate, lying and being in the Town of Napanee, in the County of Lennox and Addington, and Province of Ontario, and being Lots Ten (10), Eleven (11), and Twelve (12), on the South side of Dundas street, and Lots Numbers Ten (10) and Eleven (11), on the North side of Mill street, and the part of the said Town of Napanee known as Upper Napanee.

Upon Lot No. Twelve (12), on the South side of Dundas street, is erected a detached Brick residence, and on Lot No. Ten (10), on the North side of Mill street, is erected a desirable Frame residence. These residence lots are vacant, and are very desirable building lots.

The property will be offered for sale in separate parcels, subject to a reserve bid. 10 per cent. of the purchase price shall be payable at time of sale, and balance in thirty days.

For further particulars and Conditions of Sale apply to

Herrington, Warner & Grange,
Vendor's Solicitors.

Dated at Napanee, August 6th, 1924.
33b

MORVEN

Mr. and Mrs. Harold Haight, of Ford, Ont., visited at Mr. Clarence Sharp's recently. — Mrs. Marsh Rombough has returned to her home, after visiting her parents, Mr. and Mrs. Robert Perry, and other friends in this vicinity. — Mr. Will Henwood and mother, accompanied by Mr. and Mrs. Clarence Menor, spent the week-end with Mr. and Mrs. J. Perry, of Myers' Cave.—Mr. and Mrs. A. V. Doller, of Kingston, visited their friends, Mr. and Mrs. J. Albert Bell, on Sunday. — Rev. and Mrs. W. R. Merrick, and Miss Mary, are spending their holidays at Brighton Bay. —Rev. Mr. Smith, of Toronto, occupied the pulpit on Sunday and delivered a very impressive sermon. — Mr. and Mrs. C. C. Bell, of Switzerville; Mr. and Mrs. G. E. Frafick, Mr. and Mrs. W. H. Milling, and the Misses Hattie and Helen Milling, spent the week-end of August 3rd with Mr. and Mrs. S. D. Wagar at their summer cottage on Lake Chippego.—Rev. and Mrs. Austin Stanley, of Toronto, are visiting Mr. and Mrs. Clarence Sharp, at whose home a "Sharp" dinner was given in their honor. — Mrs. B. E. Bell, Mrs. Wm. Robertson, Mrs. Wm. Reid, Miss MacKay and Mr. A. Bell, of Toronto, spent the week-end the guests of Mr. and Mrs. J. S. Frafick.—Mr. and Mrs. Arthur Vanslyck and family spent Sunday with friends in town.—Mrs. Rombough, Mrs. Manson and Mrs. Sperry Fraser visited Mrs. J. B. Sharp recently.—Mr. and Mrs. D. R. Hicks entertained the Rev. Mr. Smith at their home over the week-end.—We are pleased that Mr. G. I. Perry has quite recovered from his indisposition of last week. — Mrs. W. R. Purdy is spending a few days in town. — Mr. and Mrs. Orval Ashley, of Napanee, were recent visitors at Mr. Archie Winter's.

ANDERSON

Harvesting is on the way in this vicinity. Having is about complete and the yield is average.—Miss H. Johnston has returned home, after spending a couple of weeks visiting friends at Tweed and Bath. — Mr. and Mrs. S. Parks and family visited at J. Card's on Sunday.—Messrs. A. Baldwin and L. Ketcheson spent a few days last week at Hawley on Sunday last, in the absence of the pastor, Rev. Mr. Huffman. — The Ladies' Aid meeting will be held at the home of Mrs. A. Parks on Wednesday next. A good programme is being provided.—A number from around here attended the Harry Sunday School picnic near Bath on Wednesday last. — Misses Edith Baldwin and Grace Bowen gave a picnic for the Mission Band on Tuesday last. — Mr. W. Moore returned home from the hospital last week, where he underwent a very serious operation.

MOSCOW

The farmers are busy getting in their crops, as the rain has been a drawback in some respects, although the country is looking its best at present. — The regular monthly meeting of the Women's Institute was held at the home of the President, Mrs. Amey, on Thursday. A pleasant afternoon was enjoyed by the members and an excellent programme given, consisting of community singing, two instrumental duets by Mrs. Shangrow and Mrs. Amey; a splendid paper, "Current Events", by Mrs. J. Bell; a paper relating to Institute Work, by Mrs. A. Huffman, also a violin and piano duett by Major and Mrs. Amey, which was much appreciated. Delicious lemonade and cake were served at the close of the meeting. The next meeting will be held at Mrs. Gonyou's.—Mr. C. Amey was in Northbrook for a few days. — A number of tourists are calling on friends during the holidays.—Some of the farmers are threshing clover. — Miss M. Young has returned to her home in Sillsville.

NEWBURGH HIGH SCHOOL

PROMOTION EXAMINATIONS

From Form II. to Form III.—Muriel Bell; Lulu Fluke; Hazel Freeman; George Hinch; Wade Luther; Evelyn McGill; Gerald McGuire; Muriel Milligan; Marjorie Moore; Madeline Pero; Robert Ramsay; Marguerite Wartman; Meredith Wilson; Jessie Young.

From Form I. to Form II.—Stanley Allen; Ward Baker; Melbourne Brooks; Edward Breese; Lloyd Brown; Gerald Cline; Robin Fluke; Mona Graham; Percy Hinch; James Ingoldsby; Mona Kellar; Florence Weese, cond.; Frank Massier; Margaret Ramsay; Jacques Rogers; Bert Scott; Beatrice Switzer; Lorne Tray; Keith Weese, cond.; Hazel Wager; Kathleen Weese; Reginald Woodruff; John Yeomans.

Starred in Botany—James Ingoldsby; in Art, Maud Wager and Kathleen Weese.

Gibbards Win In 12th

Best Baseball Game Witnessed in Napanee for Several Years

Gibbards put Napanee back on the baseball map at the Driving Park on Monday afternoon last, when they defeated the fast travelling Tamworth nine in a 12-inning set too by a score of 7-5. This was the curtain-raiser in the play-off for the championship of the Lennox and Addington County group, and was a thriller. Time after time Napanee looked to have worked their way out of difficult situations when a hit would have won the game, especially so of Kellar in the first and eighth innings, when with a man on second and third in each frame he struck out two and retired the side without a score. In the third innings, with the bases full, Fraser forced Miller to pop up a fly, which Johnston caught.

Scoring started in the third innings, when each team put across a run. Woodhouse reached first on an error and stole second. Galbraith was caught out by C. Fraser. Ebert was thrown out at first and Woodhouse reached third. Kellar and C. Alexander secured a place on the bases through errors. Letch hit safely, scoring Woodhouse, and Miller was caught out by Huffman.

In Gibbard's half of this innings, Huffman reached first on a hit and stole second. Loucks flied to Letch and D. Fraser did likewise to F. Alexander. Bentley hit safely, scoring Huffman. G. Johnston reached first on an error and C. Fraser fanned.

Each team had a bad innings in the field, Gibbards taking an aeroplane flight in the fifth. Ebert, the first man up, reached first on a hit, but was forced at second on Galbraith's hit. Kellar was caught out by D. Fraser. With two out and a man on first, C. Alexander advanced Galbraith to second and reached the initial corner himself. Then the trouble began. Letch knocked out a two-bagger, scoring Galbraith and C. Alexander. Miller reached first on an error, as did also F. Alexander and Harrison, in the meantime Letch and Miller came in with two more runs. Woodhouse was caught by Bentley and the visitors were four runs up.

Each team went scoreless until the ninth innings, when H. Johnston reached first on an error, and did also Naphin. Huffman hit to the infield and Johnston was forced out at third. Loucks was hit by pitcher, filling the bases. D. Fraser, who had been pitching a steady game but was on the wrong end of the score due to errors behind him in the fifth, was the victim of a wild pitch, which responsible for putting his team back in the running when he slammed out a two-bagger, emptying the bases. Bentley came along then with another two-bagger, which was easier and tied up the game. G. Johnston fanned and C. Fraser was thrown out at first.

The teams were each retired without a hit until the last half of the twelfth. Woodhouse made a very difficult catch of Bentley's hit to deep left, and was loudly applauded. This hit was the longest one of the day and was surely labelled with a home run tag. G. Johnston and C. Fraser each reached first on a hit, and Ebert, on the next man up, knocked out a two-bagger, scoring Johnston and Fraser and winning the game with only one man out.

Mr. Croft, of Picton, umpired a splendid game and was asked to officiate at the return game at Tamworth on Wednesday.

A hundred hundred fans attended the game, many of them being from surrounding country.

Following is the score:

Tamworth.

	AB	R	H	PO	E
Ebert, c.	6	1	2	6	0
Galbraith, c.f	6	1	3	1	0
Kellar, p.	6	0	1	0	0
C. Alexander, 2b.	6	1	4	3	2
Letch, 2b.	6	1	2	5	3
Miller, 1b.	6	1	2	5	0
F. Alexander, s.s.	6	0	0	3	0
Harrison, r.f.	6	0	0	1	0
Woodhouse, l.f.	6	0	1	0	2
	55	5	14	34	5

Gibbards.

	AB	R	H	PO	E
H. Johnston, 2b.	6	1	1	4	0
Naphin, lb.	6	1	1	9	0
Huffman, c.f.	6	2	2	1	0
Loucks, s.s.	6	1	0	4	0
D. Fraser, p.	6	1	1	2	1
Bentley, r.f.	6	0	2	0	0
G. Johnston, s.s.	6	1	2	1	0
C. Fraser, l.f.	6	1	1	5	0
Stinson, 3b	6	0	2	2	2
	54	7	14	36	6

Score by innings,

Tamworth	001 040 000 000— 5
Gibbards	000 000 101 100—14
Gibbards	001 000 004 002— 7
Hits	212 101 013 005—14

Two-base hits—H. Johnston, D. Fraser, Bentley, Stinson. Left on bases: Tamworth 14, Gibbards 12. Hits: off Kellar 14, off Fraser 14. Struck out: by Kellar 14, by Fraser 12. Base on balls: off Kellar 3, off Fraser 1. Hit by pitcher: by Kellar 1 (Loucks), by Fraser 1 (Kellar). Umpire: Earl Croft, Picton.

Tamworth 6, Gibbards 3.

The return game was played at Tamworth on Wednesday afternoon before a large crowd of spectators, and the home team put up their splendid record of providing a first-class article of ball.

Gibbards scored three runs in the first innings and were held scoreless for the rest of the game, Kellar pitching the first six innings and Woodhouse finishing the game.

Tamworth scored three in batting box in the seventh and scored five runs in succession in the eighth and winning the game.

Mr. Croft, of Picton, handled the game in a very satisfactory manner.

Following was the line-up:

Tamworth—Ebert, c.; Galbraith, c.f.; Kellar, p.; C. Alexander, 2b.; Letch, 2b.; Miller, 1b.; Wells, s.s.; Harrison, r.f.; Woodhouse, l.f.

Gibbards—Bentley, c.; Loucks, c.; Johnston, 2b.; Naphin, p.; Huffman, c.f.; D. Fraser, 1b.; Bentley, r.f.; Rogers, s.s.; C. Fraser, l.f.; Stinson, 3b.

Score by innings.

Tamworth	0 0 0 0 0 0 5 1 x—6
Gibbards	3 0 0 0 0 0 0 0 0—3

THE DECIDING GAME

The winner of this game will decide the winner of this district will take place at the Napanee Driving Park on Saturday afternoon, the game between Tamworth and Gibbard's. These teams have each won a game in the play-off and this contest will be worth going miles to see. Don't miss it. Mr. Croft, of Picton, who gave such satisfaction in the previous two games, has consented to handle this game.

"OLD HOME WEEK" NEWS

Over 1500 invitations have been sent out to former residents of the Town and County to attend the Old Boys' Re-Union, which will be held at Napanee on Sept. 9th, 10th, 11th and 12th, in conjunction with the Lennox Fall Fair. A good deal of have replied that they will be there for pleasure on having received this invitation, and have asked the Committee that they will be ready for this occasion.

The different Committees who have charge of the preparations are making good progress, and a week of pleasure and entertainment is assured.

The Cobourg Kilties' Concert Band, 30 pieces, have been engaged, and will furnish music day and night. This Band is recognized as one of Ontario's best bands.

The Decoration Committee have their work well in hand. The main business section of the town will be decorated with flags, bunting, pennants, etc. Hundreds of yards, both colored and plain, will be strung across the streets. In addition to the work the Decorating Committee will do, the citizens are asked to do their Every home and place of business should be decorated, and to assist along this line the chairman of the Committee will be in a position to furnish bunting and flags at wholesale cost. The cost to the individual householder will be small, and the Committee are depending on the cooperation of the citizens of the town to carry out this scheme of decoration. Suitable prizes will be offered for the best decorated residence in the town, the particulars of which will be announced later.

The Parade will be one of the big features of Old Home Week. Parties having trucks will be asked to arrange floats, and the Committee are prepared to offer suggestions and to assist. Everyone coming an automobile is invited to have their cars decorated and to enter them in the parade. This invitation is extended to all owners of cars throughout the County. Prizes will be given for the best floats and for the best decorated cars.

The entertainment and amusement is being arranged by the Park Committee. In addition to the Band there will be something doing every day and night at the Park. The Big Midway will be in full swing. The Committee are completing arrangements for different evening entertainments, and will be in a position to make an announcement in a few days. There will be Fireworks two evenings.

Every effort will be put forth by the Committee to make this undertaking a real success, but it will not be a success without the active support and co-operation of every man, woman and child in the County. Get behind this affair and do your part. This is our first Old Boys' Re-Union and it must go over big.

A. W. HAYCOCK, M.P., COMING TO CANADA

London, Aug. 9.—A. W. Haycock, Liberal member of the British House of Commons for West Salford, a former Canadian, intends to visit Canada during the Parliamentary recess. Mr. Haycock's coming visit to the Dominion will be for the purpose of investigating the farming and industrial conditions there on behalf of the Independent Labour party, of which he is a member. He will give a number of addresses in his Canadian tour.

A. W. Haycock, M.P., is a son of Mr. Haycock, Adolphustown, Ont.; leader of the patrons of Industry in Ontario many years ago, and was formerly of Kingston, Ont., where he attended Queen's University. He came to England in 1904, took a debating course in Manchester University, and became known to the public as a vigorous writer. He is now connected with a chocolate manufacturing concern.

LETTER OF APPRECIATION

The following letter of appreciation of our local camp site for tourists was received by Mr. W. A. Grange, Municipal Clerk, and speaks well for the accommodation provided by the town:—

182 Selby St.,
Westmount, Que.,
July 29th, 1924.

W. A. Grange, Esq.
Municipal Clerk,
Napanee, Ont.

Dear Sir:—

Just a few words to express my appreciation to the citizens of the Town of Napanee for allowing the campers to use the park, near the falls. I spent one night there last week and I feel sure it was one of the beauty spots of our tour from Montreal to Toronto and back. Every convenience was at our disposal, and we spent a night there quite unmolested along with several others. The spring water was also something not to be soon forgotten.

Again thanking you and the people of Napanee, I remain,

Sincerely yours,
A. G. WATSON.

WATERCOMBE CAMP

The younger folks are enjoying bathing and swimming, and several swam the bay across and return this season. The camp is noted for swimming and dancing, the latter largely owing to the kindness and hospitality of Mr. and Mrs. A. A. Walker. Incidentally we may mention that we have the best bunch of youngsters in America.

A yachting party, consisting of Roy Bartlett, of New York City, and Harold Bartlett and Don Clark and their wives, of Rochester, N.Y., had a real thrill the night of the big storm last week aboard the "Katy Gray", in the front bay, near Adolphustown. The wind and rain attained a velocity of nearly sixty miles an hour and whirled from alone shore where they were at anchor, like a ship amid swirling waters and roaring gale, with almost continuous lightning, but the stout old yacht weathered the storm without damage, and was finally made fast with a line ashore in addition to her ground tackle. This was done with the assistance of the brave fishermen camped in Allen's woods, who rushed down the shore and into the waves to their rescue, and did all in their power to make the strangers as comfortable with warm fires, etc., afterwards taking them in a car to the farm house of Mr. Fred. Allison, nearby, where they enjoyed hospitality for the night, returning safely to town next day; thanks to the good fishermen of Allen's woods.

Watercombe Camp supplied most of the numbers in a programme of a very successful lawn social for the benefit of Green Point Methodist Church. The people are still talking about it and the next one will be a bumper.

Many fine power boats are passing through Long Reach, the largest belonging to Henry Ford, of Detroit.

Among the crack sailing yachts were the old Iroquois and Cheetah, of Rochester, N.Y.; the Vivia, Nayada, Patricia, Stranger, Cara Mai, and many others, cruising or returning from the races. All the yachts carry a flotilla of small boats from camp.

Lester Hayes, Jr., is enjoying his sailing dory, "Gussie B."

The camps along the bay are all filled.

YARKER SOUTH

We are having ideal weather and no one can complain about it being hot at night.—Miss Annie Love has returned home from Wilton.—Mr. G. C. Davy spent Friday in Napanee on business. — Mr. and Mrs. John Curle; of Yarker, and Mrs. George Curle, of Newburgh, spent Sunday at Chas. Curle's. — Mr. and Mrs. H. W. Huff spent Sunday at Mr. Jas. Huff's, Wilton. — Mr. and Mrs. Geo. Lee, of Yarker, spent Tuesday at Mr. Joshua Switzer's.—A number of the men are doing their road work this week. — Mrs. Loan, of Colebrook, took tea at J. A. Love's one evening this week.

ONTARIO ARCHIVES
TORONTO

Free Cake of Manyflowers Cold Cream Soap

For a limited time only, your Druggist will give one cake of this delightful Cold Cream Soap FREE with each 25c. purchase of three Cakes.

AT DRUG STORES ONLY IN KINGSTON

SERVICE

Latest improvements in Stoves and Heaters, Quebec Heaters and Quebec Cooks

Also Steel and Cast Ranges. We take yours in exchange

Beaver Board and Wall Board in stock

Genuine Ruberoid Roofing in either rolls or Slatefaced Shingles. Also Ruberoid Sheathing

Big stock of Glass and Putty, White Lead, Paint Oil, Turpentine, etc., etc.

Plow Shares of all kinds

Horse Blankets--the best we can buy

Furnace and Stove Repairs get prompt attention

New Pipe or Pipeless Furnaces

Plumbing, too.

Madole Hardware Co.
NAPANEE.

NOTICE!

ALL TELEPHONE ACCOUNTS

now due and not paid by the 1st day of August will be increased by the added percentage.

FRED. A. PERRY
5tf Dundas St. Napanee.
Opposite The Campbell House.

Masters & Tierney
UNDERTAKERS
Successors to Carscallen Bros.
Motor and Horse Drawn Equipment
Dealers in
Wallpapers, Window Shades and Mouldings
Centre St. South
House phone 145. Office phone 30
12-6m

UNITED CIGAR STORE AND POOL ROOM.
Tobaccos, Cigars, Cigarettes and Smokers' Sundries.
Cars for hire day or night.
F. B. JOHNSTON.
Tel. 309. 33tf Props

For Your Aching Head
Take one ZUTOO TABLET and in 20 minutes, the pain is gone and you feel fine.
ZUTOO will stop any Headache, Sick, Nervous, Dyspeptic or Monthly—in 20 minutes by the clock. 25c at dealers.

NEWBURGH

(For last week).

The cool nights that have prevailed during the summer did much to induce sleep, which brings up the question, on which there is considerable difference of opinion, as to the proper time to get up in the morning. Of course there are different reasons why people should get out of bed at different times, but all the same it would seem that there should be some approximate standard as to the time one should leave his virtuous couch. It was once the fortune of the writer to spend a time in a farm house during the long days in June. Information came out that the farmer had some trouble finding his cows in the morning, as it was not quite clear, and only for the help of his dog he would have had to wait until daylight. Upon inquiry as to why he got out so early he said that one of his neighbors had been bragging that he had his milk on the stand before anyone in the neighborhood; therefore this man's spirited little wife and daughter were called out of bed and dragged themselves to the milking yard about four o'clock in order to call the windy neighbor's bluff. Incidentally we might mention that the daughter in question got a job in a munition factory during the war and has since married a grocer, who, we understand, allows her to sleep until six a.m. The Newburgh correspondent has not had any experience in this matter that would justify him in giving an opinion, but surely some of the many correspondents of The Beaver can give us some expert information that will lead to a wise conclusion on this important subject.

The vacancies on the High and Public School staffs have been filled, and everything points to the coming year as being one of activity in the old school.

Miss Baker, of Toronto, has been holidaying with her sister, Mrs. J. W. Courtney, in the Courtney home.

Mr. Herbert Cameron, B.A., High School teacher at Windsor, has been visiting his mother, Mrs. Cameron, on Homer street.

Mrs. Henry Paul, of Detroit, is in the village, renewing old acquaintance.

Mrs. Gunter and Mrs. Bonter, sisters of the Vandervoort Bros., and Mrs. Lemmis, Mrs. M. Vandervoort's mother, all from distant points, spent the week-end in the home of Mr. and Mrs. M. Vandervoort.

Mr. and Mrs. Ross Dougan spent the week-end in Stirling with Mrs. Dougan's parents, Rev. and Mrs. Byers.

Mr. and Mrs. Ed. Shorey, Mr. and Mrs. Geo. Paul and family were visitors at the home of Mrs. S. Shorey over the week-end.

Mr. and Mrs. Warner, of Kingston, visited Mr. and Mrs. Quail one day this week.

Mr. M. Vandervoort made a visit to Montreal on business.

Mr. Geo. Fairbairn, wife and family, of Potsdam, N.Y., are visiting his brother, Mr. Peter Fairbairn.

Mr. T. W. and Miss Bella Dunwoody, of Tyendinaga, spent Friday last with their uncle and aunt, T. A. and Mrs. Dunwoody.

Mrs. Earle Kulpack and family, of Kingston, are holidaying with Mrs. Kulpack's parents, Mr. and Mrs. Rodgers.

Mr. Adams, of Ottawa, made a flying visit with his brother, Mr. W. W. Adams, one day this week.

The communion service on Sunday was well attended, but judging from the attendance at the Quarterly Board meeting the church is one institution that is expected to run itself.

Mr. E. T. Andrews made a flying visit to the village on Monday.

Mr. Geo. B. Paul, Mrs. Shier and family paid a visit to Northbrook on Saturday.

G. H. Switzer
Frost & Wood and Cockshutt Machinery, Wind Mills, Stable Fittings, Silo Grinders, Slate Surface Roofing, Corrugated Sheets and Shingles, De-Laval Separators, Our Toronto Pumps take the lead. A few good second hand Gang Plows; one McCormick Mower. All makes of Mowers sold. Phone 280. 27tf

ODESSA

(For last week).

Mr. and Mrs. Charles Parrott, of Napanee, are guests of Mrs. Parrott's mother, Mrs. A. Gordon. — Mr. and Mrs. Clancy, of Violet, and Mr. and Mrs. McDonald, of Orangeville, have been recent guests of Mr. and Mrs. Stanley Snider.—Mr. and Mrs. Lewis Hartman, of Camden East, spent Sunday with Mr. and Mrs. Jas. Boyce.—Mr. Harker, of Sydenham, and Miss Pearl Hagerman, of Bath, were Sunday guests of Mrs. Lewis Snider. — Fred. Decker, of Kingston, has been spending the past two weeks as the guest of Dr. J. E. and Mrs. Mabee.—Mrs. Frank Morrison, of Toronto, is visiting her sister, Mrs. O. D. Lewis. —Miss Ethel Cates, and son, Harold, of Kingston, were guests at the Dominion last Sunday.—Fred. Sproule and friend, Chas. Petchet, of Toronto, are guests of the former's parents, Mr. and Mrs. Sidney Sproule.—Miss Grace Gilbert, of Rochester, is spending her holidays with her parents, Mr. and Mrs. Ed. Gilbert.—David Fraser, of Hamilton, has been calling on relatives and friends.—Mrs. (Dr.) Milsap and son, Billy, Mrs. Thompson and Miss Lucy Hinch, Napanee, and Miss Jane Hinch, of Toronto, called on friends last Saturday. — Miss Zita Kenyon is spending her holidays at B. L. King's.—Miss Gladys Venton, of Kingston, spent the week-end with her parents, Mr. and Mrs. Henry Venton.—Miss Eleanor Norman spent the week-end with Miss Zita Kenyon at B. L. King's.—Joseph Lawlor and daughter, Miss Lizzie, are spending a couple of weeks with Mr. and Mrs. James Burns, Tamworth.—The many friends of James Judge were sorry to hear that he passed away last Wednesday night. The funeral was held from his late home on Friday afternoon. Interment took place in Violet cemetery. To mourn his loss, besides his widow, is one son, Albert Judge, Smithville. He had reached his 84th year.—A baby boy arrived last week to make his home with Mr. and Mrs. Trenton Wright.—The Odessa baseball team played the Portsmouth team at Portsmouth on Friday evening. The score was 10-7 in favor of Portsmouth.

HARLOWE

Farmers in this locality are nearly through haying, and report an average crop.—Mr. and Mrs. Neal Stoness, of Westport, returned to their home on Thursday, after visiting the latter's parents, Mr. and Mrs. Wm. Thompson.—Mr. and Mrs. Manly Thompson and two daughters, of Flint, Michigan, left for their home on Thursday, after renewing acquaintances at Dead Creek and Harlowe.—Mr. Thos. Connors, who has been sick for some time, was removed to Kingston Hospital for treatment on Saturday.—Mrs. Daniel Young is expected home on Tuesday from the Hotel Dieu Hospital, where she underwent a successful operation.—Mr. Monty Mills returned home on Saturday from Evansville, where he has been for treatment, and we are glad to report him much improved.—Many tourists are coming daily to the different resorts, enjoying the beautiful fishing.

THOS. J. NAYLOR DIED SUDDENLY

Thomas J. Naylor, Reeve of Deseronto for ten years, from 1912 to 1921, died suddenly before 7 o'clock Monday morning while in the garden at his home, of neuralgia of the heart. His death was unexpected and came as a distinct shock to his many friends in Deseronto and in all parts of the county.

Mr. Naylor had been ill since a week ago last Monday and had been doctoring for his heart. On Sunday he felt improved and on Monday morning he got up early and dressed and went out into the yard at the rear of his home. Death was almost instantaneous. Mr. Naylor was known in all parts for his connection with the theatrical business. He took up the first "Uncle Tom's Cabin" production when it offered to come through these parts and was all his life interested in the progress of the theatre. For years he operated the Naylor Theatre at Deseronto.

Thomas Naylor was one of the most popular of the municipal representatives that Deseronto has sent to the County Council. He was a member of practically every committee of the county body and would have been Warden had he returned to the County Council in January, 1922. He sat in the County Council for ten years, from 1912 to 1921. He was 56 years of age and was interested in yachting and was a judge last year at the L.Y.R.A. events in Big Bay. Had health permitted he would have gone to the L.Y.R.A. races last week at Sodus Point. Fraternally he was a member of the Masonic Order, the Orange Order and of the I.O.O.F.

He leaves his wife, one son and one daughter. He was a Conservative in politics. The funeral took place on Wednesday afternoon at Deseronto.

Mrs. Naylor is a daughter of Mrs. John Coates, and Mr. and Mrs. Naylor's many Napanee friends will regret to hear of his sudden passing.

RECEPTION AND PRESENTATION

On Thursday evening, August 7th, at the home of H. C. W. Miller, a very pleasant and interesting evening was spent by the numerous friends of Sheriff and Mrs. C. W. Vandervoort.

The friends of Switzerville, to the number of about eighty, gathered at the beautiful home of the bride's brother, and the house and spacious lawns were overflowing with the merrymakers till after midnight.

During the evening Mr. and Mrs. Vandervoort were presented with a beautiful walnut dinner wagon of elaborate design, as a slight token of the esteem held for them by their friends and neighbors with a few well chosen words for their future happiness, the Sheriff replying in his usual jovial manner.

Bounteous refreshments were served in the beautiful parlours and on the lawn, and after music and games, the jolly party broke up, wishing the Sheriff and his bride every happiness in their new home in Napanee.

Struck by Train.

B. Sager, Shannonville, farmer, was painfully injured Thursday morning, when he was struck by C.N.R. passenger train No. 29. Sager was driving cattle across the railway crossing two and a half miles east of Thurlow station, and evidently confused in his efforts to separate the cattle as the train approached. He had apparently cleared the track, but just as the engine was about to pass, he stepped back, and the corner of the engine bumped him off the track into the ditch. Engineer Nelson A. Patterson, Belleville, immediately stopped the train, and with his fireman, Herbert Norton, hurried the man aboard. The train then proceeded to a point directly behind the Belleville General Hospital, and the man was carried through the back yard from the tracks to the hospital. In twenty minutes from the time Sager was struck he was in the hospital. Dr. M. E. Branscombe was immediately summoned and attended the injured man. When called Friday morning at the hospital, Dr. Branscombe stated that Sager was resting very comfortably. "He is suffering from severe concussion," he explained, "but examinations made reveal no broken bones."

Microscopic Writing.

Different people have different hobbies. Some people don't think much of a man or woman minus a hobby. A man named Rispin, who makes his home in Derbyshire, England, has made a hobby of minute writing and seeing how much he can write in the smallest space. He uses ordinary ink and writing pens, and some of his cleverest efforts is compressed writing include: The Lord's Prayer eight times in one inch length on the space occupied by an English penny; the Lord's Prayer on a piece of paper 4½ inches long that can be passed through the eye of an ordinary sewing needle; the first chapter of Genesis (more than 800 words) on a piece of paper the size of a postage stamp; and a report of the Charlesworth conspiracy case (about 9,000 words) on a postcard. Mr. Rispin regards the writing of the 9,000 words of the Charlesworth case report as his masterpiece. It took him thirty-two hours.

"Made In Ireland."

Deanta in Eirin is not understood by United States customs authorities. Therefore these authorities have pointed out to the Free State Government that the United States Tariff Act requires imports to be marked in English. The Free State Government have in consequence notified Irish exporters to re-use stamping goods "Deanta in Eirin" and substitute the English equivalent, "Made in Ireland."

A Shop Foreman—You ain't one of them blokes wot drops their tools and smokes as soon as knock-off blows, are you?

Lily White—Not me. Why, I often have to wait five minutes after I put my tools away before the whistle goes."

Going Fishing?

Drop in and look over our attractive line of Fishing Tackle. A special line of Artificial Baits and Lures, sure to catch the big one.

Wilson's Hardware.

MAN WHO SAVED AN ISLAND.

Notable Example of What a White Man Can Do.

From a position of starvation and misery to one of affluence, the tale of an island of the Torres Straits has been raised by the initiative and enterprise of one white man, Mr. F. W. Walker, managing director of the Papuan Industries.

The story of this notable example of what the white man can do for the backward native races of the British Empire was detailed by Mr. Walker in a paper given before the Royal Society of Arts meeting in London.

When a missioner for the London Missionary Society some years ago, Mr. Walker came across these wretched natives, and, instead of applying for Government relief, as is usually done in such circumstances, "I offered to buy a boat for them out of my own money, and give them a chance to work, and thus enable them to provide for themselves and their wives and families, instead of always depending upon the Government for alms of food. They very eagerly accepted my offer, and worked with such energy that within eighteen months they not only provided for their own requirements, but they paid off the whole cost of the boat.

"The late Mr. John Douglas, a former Premier of Queensland, who held the office of Government Resident for the North at the time was so pleased with this experiment that he arranged for the whole of the working of this boat to be dealt with through his office. When it proved such a great success, he started other boats, and when the Papuan Industries, Limited, arrived on the scene conditions were ripe for further developments.

"At the present time there is a fleet of 26 native-owned boats at work, of an average value of $2,000 per boat, making a total value of over $50,000 for the fleet, all of which is owned and has been paid for by the natives out of their own earnings."

In one year 180,000 worth of produce was collected. Everything is done on a strictly business basis. All the marine produce is sold in Thursday Island by public tender, under the supervision of the Protector of Aboriginals.

Five per cent. is banked by the Government as an Island fund for "lean times," and each man is rewarded according to the work he has done. The Government auditor supervises the books.

Under these conditions, explained Mr. Walker, the natives are working with surprising energy, they generously contribute to their churches, and their physique and character is improving.

Spain's Great Development.

At the present time Spain is making the greatest effort to develop her internal resources and wealth that she has made for over three hundred years.

The south-eastern part of the peninsula, where she grows her oranges, depends entirely for its fertility upon artificial irrigation. Yet the works on which she relies for this irrigation were constructed four hundred years ago.

The system is, of course, crude and inadequate for these days, and it has long been recognized by enlightened statesmen that if Spain is to develop her wealth she must have an up-to-date irrigation system for her dry places.

It was therefore decided some time ago to harness the river Segura by building four reservoirs, which should have a total storage capacity of over 6 thousand million gallons. Two of the reservoirs are already finished, while the other two are being constructed.

Part of the district to be served by this irrigation system is above the level of the river and reservoirs, and an extensive pumping plant has had to be erected. The water is raised 221 feet, and then flows for seven miles through a concrete canal, then passes through a third pumping station, and continues in the same way, partly by canal and partly by tunnel, to a fifth pumping station, the total lift being 267 feet.

It is a very remarkable system, one of the finest to be found in Europe, and if Spain can develop her natural resources on these lines she may yet become a rich country.

Rejuvenation.

That blood transfusion means rejuvenation is a theory advanced by Dr. H. Jaworski in a communique to the Society of Medical Practitioners. The operation, as described by Jaworski, is exceedingly simple and has proved successful, he declares, in many experiments. The extraction of blood from the donor is painless, as is its injection in the veins of the patient, and the amount of blood transfused is generally small—the result depending on the quality of the new blood rather than the quantity. The blood must be attuned and to this end a careful test must be made. A comparatively small dose of fresh vigorous blood will permit a regeneration of the cells of the patient's age. Many are the facts of the operation have worn away, it is a simple matter to repeat it. Jaworski calls the operation a "marriage of bloods."

No Escape.

Shrieks and yells of the most appalling type were issuing from the little cottage, and quite a crowd had collected. Presently, clothed in the full majesty and dignity of the law, a policeman came striding onto the scene.

"Now then," he cried gruffly, "what is all this about?"

"Please, ma'am," spoke up a small boy, "that's only my brother. He's crying because mama's eyesight ain't very good and she's darning 'im."

A ghastly series of shrieks, interrupted the explanation.

"Excuse me, I'm a very feeling little fellow," remarked the officer, wiping a tear from his eye.

"Yes, sir, he is. You see, ma's mending his trousers, and he's got them on."

The MURINE NIGHT & MORNING EYE WATER
KEEP YOUR EYES CLEAR AND HEALTHY
Murine Eye Remedy Co. Chicago

$ DOLLAR SALE OF CHILDREN'S SHOES $

60 Pairs Patent Pumps, Boots and Sandals Sale Price	$1.00
30 Pairs Women's Patent Pumps, 2½ and 3 Sale Price	1.00
50 Pairs Women's Oxfords and Pumps, 2½ to 4. Sale Price	2.00

SATURDAY SPECIALS AT

WEISS BROS.
TWO STORES. NAPANEE AND TRENTON.

See the RENEWED CARS in our Show Room
A number now ready for the good roads
Dominion Cord & Fabric Tires
Regular Grey and Royal Tubes—the cheapest in the long run
Cars Repaired and Painted
Buggy Tires, Steel or Rubber
Phone Calls Given Prompt Attention
WILLARD BATTERY SERVICE STATION.
GRAHAM'S GARAGE Dundas St. E Phone 218.
P.O. Box 567

Hardwood Flooring

We have all grades of
Oak, Birch and Maple
in stock

Also Clear Fir Flooring
Edge Grain, Kiln Dried, which makes a very serviceable floor, at less cost than hardwood
Estimates Furnished

ROBT. LIGHT
Phone 53 LUMBER DEALER

BATH

Mrs. Green, of Oak Leaf, is the guest of her sister, Mrs. J. M. Wemp. — Rev. and Mrs. Murray, of Martintown, Ont., are visiting at G. W. Cuppage's.—Charles Calver, of Campbellford, Ont., is visiting his parents, Mr. and Mrs. Robert Calver. — The dance held in the Masonic Hall, on Friday evening, in aid of St. John's Church, was a decided success.—Miss Edith Forester is visiting her parents, Mr. and Mrs. John Forester. — Miss Mae S. Horne, of Wolfe Island, who is visiting at E. J. Horne's, swam from Amherst Island to the mainland last Wednesday, August 6th, in 1½ hours.

The Greatest Value Yet.
Genuine Gillette Safety Razor and fifty-cent tube of Colonial Club Shaving Cream, for 98 cents. Only a limited number at this price. At Hooper's Drug Store.

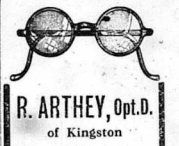

R. ARTHEY, Opt.D.
of Kingston
AT
HOOPER'S DRUG STORE
Every Monday
Eyes Examined by the Latest Methods

Look! Mother
KIDDIES can't help getting dirty. Curious little hands touch anything—germ-laden though it may be. Chubby hands and knees are always being scratched, bruised and infected.

Lifebuoy Protects
Yet, no matter how dirty the kiddies get, mothers know the danger is past when rosy bodies are washed with this germ-killing health-guarding lather of Lifebuoy Soap.

Lifebuoy contains an antiseptic health-element which cleanses every pore, removing all impurities and leaving the skin sweet, refreshed and purified.

The wholesome odour vanishes in a few seconds, but the protection of Lifebuoy remains.

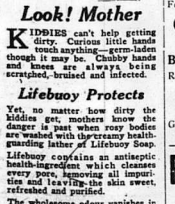

LEVER BROTHERS LIMITED TORONTO

PULPWOOD WANTED
PEELED SPRUCE, BALSAM AND POPLAR
Wood to be peeled in peeling months and advances made on contracts as work progresses.
For prices, contracts, etc., apply to
Gordon W. Jones
Pulpwood and Lumber
BANCROFT - Ontario
Representing New York & Penna. Co., Johnsonburg, Pa.
Local Agents:
G. H. RICHARDSON, Tamworth
G. M. KIRK, Arden

Flour & Feed Grinding
Hard & Soft Wood
FOR SALE
Cut or in Cordwood
W. H. GRASS
Phone 229 DUNDAS ST.

ONTARIO ARCHIVES
TORONTO

August Sale!

Ladies' Wool Crepe Skirts, regular $6.00, Sale Price $3.75.

Factory Cotton, 36 inches wide, at 15c. per yard.

Ladies' Gingham House Dresses, regular $2.25 at $1.50, and regular $3.00 at $1.75. All sizes.

Ladies' Georgette and Tricolet Silk Waists, regular $4.50, at $2.50.

Factory Cotton, 40 inches wide, Tep. 30c. at 20c. per yard.

500 yards Dress Voiles, regular 75c. at 49c., and reg. 50c. at 25c. yard.

Ginghams, 27 inches wide, 6 yards for $1.00; and 32 inches wide, 4 yards for $1.00.

Ladies Corsets, 95c. and up.

Men's Bathing Suits, regular $1.50 at $1.00.

Men's Underwear, regular $1.50, Sale Price $1.00 per suit.

Men's Suits to clear at cost. Regular $25.00 at $16.50; regular $20.00 at $12.50, and reg. $15.00 at $10.75 suit.

Men's Fine Boots and Shoes, regular $6.00 at $3.95, and regular $7.00 at $4.25.

Men's Fine Shirts, Sale Price $1.00, $1.25, $1.50, $1.75 and $1.98.

Boys' Suits, regular $8.50 at $5.50, and regular $10.00 at $6.50 suit.

I am going out of business, and everything in the store is on sale. We cannot mention all the goods in this space.

J. E. YARED
Opposite Royal Hotel, Napanee.

Canadian National Exhibition
AUG. 23 **Toronto** SEPT. 6

More comprehensive; more ambitious than ever—depicting the picturesque, the artistic and typical life of Canada and other lands.

"Marching On"

Gorgeous spectacle portraying the might, romance and grandeur of the British Empire

All the amusement devices known to the ingenuity of man.

ONE HUNDRED EXHIBITIONS IN ONE.
Consult your agent for Reduced Railroad Rates.
ROBERT MILLER, President. JOHN G. KENT, Managing Director.

Advertisin' is like a well built, smooth travelin' Automobile—Y' start it with a small investment key, shoot her th' throttle—gas and she gets you where you're headin' for—the top o' the hill of Success.
Smilin' Bill

WRIGLEY'S
After Every Meal

It's the longest-lasting confection you can buy—and it's a help to digestion and a cleanser for the mouth and teeth.

Wrigley's means benefit as well as pleasure.

$.22

Stylish and Attractive

Printing costs no more than the other kind, it is more sure of results and shows that the user is a progressive and modern in his business methods. To obtain this sort of

Printing

you'll find it necessary to patronize a printer who takes pride enough in his business to keep abreast of the times, both in methods and material. We want to do your work and when the goods are delivered you will find them right. Try us.

The Beaver

Job Department is noted for stylish and attractive Printing, promptly delivered.

Mail Orders

Given prompt attention, and job delivered the same day, if possible.

Good, thick Rubber Sealer Rings at Wallace's.

WILSON'S CROSSING.

Mr. Jim Fenwick and family, of Descronto, at Mrs. M. Loucks', on Sunday last.—Miss Mahoney, Rochester, is the guest of Mrs. T. Boyes, for a few days.—Mr. Wilbur Wagar and son, of Watertown, were the guests of Mr. Fred Wagar last week.—Mr. and Mrs. W. Dopking, of Dexter, N.Y., spent last week at Mr. R. Potter's.—Mr. Murday and family, of Midland, Ont., were the guests of Mr. Fred Fenwick, for a few days last week.—Mr. Fenwick and family, also Mr. Murday and family spent Monday at Beaver Lake.—Mrs. Wm. Niven spent a few days with Mrs. E. Dillon.—Miss Sarah Wilson spent Sunday with Mrs. W. H. Hinsley.—Miss Charlotte Breen and Miss Mahoney called on Miss Sarah Wilson and Mrs. R. Potter one day recently.—Mr. Nathan Wagar and family spent Sunday at Mr. Leslie Wagar's.—Mr. Fred Fenwick and family, at Mr. W. Fenwick's, on Sunday.—Mr. and Mrs. Robert Potter at Mr. Arthur Brown's, on Sunday. Master Willie Potter spent Sunday with Master Russell Switzer.

Baby's Things

How fresh and sweet—soft and comfortable—everything about Baby must be kept! Nothing must irritate his tender skin.

Wash Baby's bedding in Lux—his soft linens, his dainty little clothing. The pure, mild Lux suds will keep such the things always—soft and sweet.

Sold only in sealed packets—dustproof!

LUX
LEVER BROTHERS LIMITED
TORONTO

ODESSA

Mr. and Mrs. Ross Jones, Kingston, spent Sunday with the former's parents, Mr. and Mrs. Wm. Jones.—Mrs. Herbert Jamieson and little son, Charlie, of Hartington, spent the week end with Mr. and Mrs. James McQueen.—Miss Myrtle Woodruff, of Montreal, has been spending the past week with her uncle, Frank McCormack.—Dr. Nixon and Mrs. Nixon motored from Richmond and spent Sunday at Mr. and Mrs. George Fraser.—Mr. and Mrs. George Freeman and daughter, Vera, were Sunday guests of Mrs. Charlie Snider.—Mr. and Mrs. Courtland Clyde and Mr. and Mrs. Herbert Kendall and little son, of Toronto, are guests of Mrs. Thomas Clyde.—Mrs. Darl Robson and son, Blake, Rochester, are the guests of the former's parents, Mr. and Mrs. George Simkins.—Miss Fern Sproule has returned from spending the past six weeks with relatives and friends in Rochester and Syracuse.—The lawn social held last Tuesday night on J. H. Babcock's lawn, was a great success, financially and otherwise. The excellent music furnished by the Napanee Brass Band, was a great attraction. The proceeds were for the Methodist Church fund.—Mr. and Mrs. Donald Thompson spent Sunday the guests of Fenwick Connolly, Yarker. — Miss Mabel Martin is visiting friends in Godfrey.—Mrs. R. Lee, who has been spending some time with her sister, Mrs. John Maneur, returned to Toronto last Tuesday.—Miss Stella Graham, who has been spending the past two weeks with her parents, Mr. and Mrs. Thomas Graham, returned to Toronto last Monday.—Mrs. George Watts and Mrs. H. J. Smith left last Friday to visit relatives in Rochester.—Donald Thompson has returned from spending a few days the guest of Mr. and Mrs. Jack Long, Oshawa. He was accompanied by Mr. and Mrs. Archie Simmons and son, Russell, of Wilton.

BETHEL

The beautiful showers have been a great benefit to the fall crops.—Mr. Carmen Salisbury, of Hamilton, spent a few days at his home here.—Miss Estella Manion has returned to Toronto, after visiting her brother and sister here.—Yarker Methodist Sunday School had its annual picnic at Mr. Salisbury's grove, on Wednesday.—Mrs. Brain and daughter, Marjorie, of Chicago, Ill.; Mrs. Percy Hated and son, of Buffalo, N.Y.; Mr. and Mrs. S. King and Mrs. D. Irish, of Toronto, also Mrs. S. Connoly, of Yarker, and Mrs. Chas. Hated, of Camden East, took dinner on Saturday with Mrs. Myrtle McWilliams and Mr. and Mrs. Garnet Jeffrey.—Mrs. Jas. Mount is spending the summer in Buffalo, N.Y.—Mrs. Jim Hamilton has returned, after spending a week with her cousin, Mrs. Fred Snider, Yarker.—Mrs. Elsie Freeburn, of Toronto, is visiting this week with Mrs. Lavi Salisbury.—Mr. and Mrs. H. Hadley and family, and Mrs. S. Anderson, of Sterling, motored down on Wednesday and spent the day with Mrs. Myrtle McWilliams.—Mr. and Mrs. P. Dreyer and family visited friends at Croydon, recently. — Mr. and Mrs. N. Sutton and daughter, Nayidene, and other friends of Toronto, are camping at Mr. Jackson's grove.—Rev. and Mrs. Farnsworth are among the campers at Varty Lake.—Mr. A. Alkenbrack and family, of Camden East, are camping at Cedar Crest.—Mr. and Mrs. Dodds and son, Kenneth, of Toronto, and Miss Pearl Orter, of Camden East, are holidaying at Mr. Perry Alkenbrack's.—Mr. Geo. Riley and family, of Camden East, are camping at Camp Killarney.

THE GIRLS' CAMP

Some very nice things have been said about the Girls' Camp at Varty Lake, but we feel that a few words of appreciation should be added for those who stayed with it till the last minute, and unselfishly helped break up. A lot of hard work was necessary in taking down and packing the tents, emptying garbage cans, piling lumber, tables, benches, baggage, etc., ready for loading the trucks, and finally in lifting the same onto the trucks. Rev. Mr. Nickle and Rev. Mr. Clarke and Bill Judson arrived early Thursday morning and very kindly assisted Mr. Babcock and the Newbargh and Napanee girls who were left, in these final tasks.

We know that some of the girls had chances to go home on Wednesday, and we extend our heartiest thanks to those who remained and gave of their best to the hard unpleasant part of camp as cheerfully as they entered into its joys.

M. E. MILLS,
Camp Director.
MRS. NICKLE,
Camp Mother.

TAMWORTH WOMEN'S INSTITUTE

The monthly meeting of the Women's Institute, of Tamworth, was held in the Town Hall, on Friday, June 27th. At the conclusion of the regular business, Miss Iva M. Langton delivered a splendid address on "Keeping Fit" and "The Institute as a Factor in the Community". Her remarks were very interesting and her helpful suggestions in Institute work was much appreciated by all the ladies present. Her address was interspersed by community singing.

Although little has been heard of the doings of our Institute, we are a real live wire; at present we are making special efforts in beautifying the town, and the interest has become so keen that the enthusiasm of our members has been communicated to a few of the prominent men to the extent that they are levelling the ground around the Memorial monument, building a cement foundation for the machine guns and planting trees, hoping in the future to have a nice park, which our village may be proud of.

A beautiful lunch was served, consisting of cake, sandwiches and lemonade, which brought a pleasant afternoon to a close.

Your summer holidays will be repeated in later years at home if you take an Amco Speedex Film and Camera with you. You will like the picture. One enlargement with each dollar's worth of printing, at Hooper's Drug Store.

A RUBBER-RUNNING ROMANCE.

How a Great British Industry Was Founded.

"The first actual seeds of the rubber tree to be brought to Britain from South American were smuggled by stealth in a small steamer under the nose of a gunboat which would have blown us out of the water had her commander suspected what we were doing!"

Sir Henry Wickham, the veteran explorer and pioneer of the rubber-planting industry, who celebrated his eightieth birthday recently, thus summarized the events leading to a series of hazardous adventures which ended in the establishment of one of the greatest and most important industries in the world—the rubber industry, without which present-day motoring would be impossible.

Not one person in ten realizes today that rubber tyres were unknown and unthought of fifty years ago—or that in 1770 rubber itself was regarded as such a curiosity that a square half-inch was sold for 75 cents.

Though rubber, one of the staple industries of the world, was discovered more than four hundred years ago, Sir Henry Wickham was the first man to bring back from the virgin forests the actual seeds of the rubber tree.

Rubber had previously been secured from tapping trees haphazard in the depths of the jungle. Sir Henry Wickham made it possible to cultivate it like so many rows of cabbages. But for his enterprise rubber tyres, and in consequence motoring, would never have been possible.

Sir Henry Wickham, with flowing white cavalry moustache and huge, square shoulders, is a most picturesque figure. "My working acquaintance with the tropical American rubber forest trees stretches back into the 'sixties," he said, "but I was at that time, as one before my time—as one crying in the wilderness. Dead weights of inertia, not to say opposition prevailed. The idea of cultivating a 'jungle forest tree' was looked on as not less than visionary. Fortunately Sir Joseph Hooker, of Kew, had for some time been trying to introduce the tree to the Government of India.

"A commission was then granted to me by the Indian Government for the introduction of the tree which produced the true rubber of commerce. I had meantime, however, turned to planting on my own account near Santarem.

"Then occurred one of those chances which a man has to take at top tide or lose for ever. The startling news came that the Amazonas, the first of the new line of steamships from Liverpool, had been abandoned left on the captain's hands without a stick of cargo for the return journey.

"I determined to plunge for it. I had no cash on hand, but the wood was even then ripening on the trees in the high forest. I knew, however, that the captain was in a fix, so I wrote to him boldly chartering the ship on behalf of the Government.

"There was no time to lose. Hurriedly I took an Indian canoe, and then, leaving it, made for the high forest. Working with as many Indians as I could assemble, I daily ranged the forest, packing on our backs as heavy baskets of seed as we could carry. I was working against time, and the rendezvous with the steamship Amazonas was almost on top of me. But finally we started away down stream and met the steamer.

"June, 1876, was a time of commotion at Kew. A fortnight later the glasshouses showed 7,000 rows of young plants. Discussion followed at the India Office about their disposal. First Burma was suggested, but finally the seedlings were sent to Ceylon. And that is how it began."

Wealth From Waste.

There are enormous sources of wealth in the by-products of almost every industry, though few people realize this or the extent to which such potential wealth is actually utilized.

Take, for example, wool. The grease and dirt which are washed out of this are full of potash and potash salts. In the wool-scouring factories of France and Belgium these "by-products" are extracted from the water in which the wool is washed and produce profits running into thousands of dollars.

Slaughter-houses, too, are perfect gold mines in the matter of by-products. Bones, blood, grease, hair, all are saved and transformed into useful articles by chemical and other processes.

Talking of gold mines, one of the most important of the chemical by-products of the slaughter-house, cyanide of potassium, is actually used in mining to take the gold out of ground quartz.

Words We Have Clipped.

A few years ago a music-hall comedian made a great hit by clipping familiar words, and we still hear him imitated in colloquial conversation. People say "impos" for impossible, "bis" for business, and "pash" for passion.

But such clipped words are not destined to appear in any dictionary, and we must go back-much farther in the history of words to find that when we say, "He led the van," we mean the "vanguard"; when we speak of a pair of van horses, we mean "caravan"; when we retire to the "drawing-room," we ought to say the withdrawing-room; when we talk of a "hobby-horse"; when we talk of sport we mean "disport," of "tending" we mean "attending," of a "cute" lawyer we mean acute, and of a "still" we mean a distillery.

So Romantic.

Mary: "It's so romantic! Whenever 'e speaks to me 'e starts, 'Fair lady.'"

Bert: "Oh, that's force of 'abit. 'E used to be a bus conductor."

Not Coming, But Here.

The 1924 potato bug is on the job. The best thing we have ever sold to give bug-the double blow is "Calpole." It does not wash off with the rain, nor burn the vines. Recommended by the Dominion Agricultural Department. Sold at Hooper's Drug Store.

Join the Millio[illegible]en

who today [illegible]

Less time is [illegible] shaving. And the [illegible] time, are also [illegible]

Now we offe[illegible] Palmolive Shaving Cream. [illegible] ing creams. No exp[illegible] test.

And you will discover why [illegible] months, making 130 experiments [illegible] Palmolive Shaving Cream. You'll [illegible] ciate the 5 distinct ways in which it [illegible] shaves:

By moistening itself 250 times in [illegible] lather.

By softening any beard in one minute—without "rubbing."

By the lather that lasts 10 minutes, if necessary.

By the 4 extra strong-walled bubbles hold each shave creek, for easier, cleaner cutting.

By that cool, soothed after-feel—the result of carefully blended palm and olive oils.

Millions of men could tell you. But it's more satisfactory to find out for yourself. If the test *should* fail—we are the only losers.

Mail your coupon today—and get 10 shaves free.

THE PALMOLIVE COMPANY OF CANADA, Limited
Toronto

FREE
Send coupon for free 10-shave tube

Made in Canada

PALMOLIVE
SHAVING CREAM

10 SHAVES FREE
Just fill in and mail to The Palmolive Company of Canada, Ltd., Dept.D-418, Toronto, Ont.

Name
Address
City
2112

18,000 Harvesters Wanted

CANADIAN PACIFIC—THE SHORTEST ROUTE TO THE WEST

GOING **$15** To WINNIPEG — Plus ½ cent per mile to points beyond but not west of Armstrong, Vanderhoof and Quesnel.
Aug. 22nd
Aug. 26th

RETURNING **$20** From WINNIPEG — Plus ½ cent per mile, starting point to Winnipeg.

From Stations in Ontario, Smith's Falls to and including Toronto on Lake Ontario Shore Line and Havelock-Peterboro Line.
From all Stations Kingston to Renfrew Junction, inclusive.
From all Stations on Front of Prince Edward Peninsula to Bobcaygeon, inclusive.
From all Stations on Toronto-Sudbury direct Line.
From all Stations in Ontario, South and West of Toronto to and including Hamilton, Welland, Niagara Falls and Windsor.
From all Stations Toronto to Parkdale, Fisherton, Orangeville, Teeswater, Elora, Listowel, Port Dover, St. Mary's, Port Burwell, and St. Thomas Branches.
From all Stations Toronto and North to Bolton, inclusive.
From all Stations in Ontario on the Michigan Central, Pere Marquette, Windsor Essex & Lake Shore, Chatham Wallaceburg & Lake Erie, Grand River and Lake Erie & Northern Rys.

SPECIAL TRAIN SERVICE FROM TORONTO
Ladies and Children—Special Cars will be reserved by the exclusive use of ladies, children and their escorts.
Travel Lunch Counter Cars—Food and Refreshments at reasonable prices.
Full information from any Canadian Pacific Agent.

CANADIAN PACIFIC

AMES HOLDEN TIRES
Made by Ames Holden Tire & Rubber Co. Limited
KITCHENER, ONTARIO

will give you more miles for each dollar of cost—prove it—test them with any other tire and

"Compare the Wear"

SOLD BY
ALBERT SMITH Napanee's Leading Tire Shop
GAS—OIL—ACCESSORIES

MOSCOW

(For last week.)

The regular meeting of Moscow Women's Institute was held at the home of the President, Mrs. J. A. Amey, on Thursday, August 7th. After the business of the day was concluded, a short programme was given, followed by refreshments. The afternoon was much enjoyed by all. The next meeting will be held at the home of Mrs. Chas. Gonu.—A number attended the picnic at Varty Lake on Wednesday.—Miss Hattie Amey entertained a number of her girl friends on Wednesday afternoon.—The Misses Queenie and Joy Paul and Mrs. Shorey spent a few days the guests of Mrs. Wm. Allen. — Miss Mildred Townsend is visiting friends at Centreville.—Miss Eileen Gonu is spending a holiday with relatives in Verona. — Mr. and Mrs. Wesley Young and family spent Sunday with Mr. and Mrs. Robt. Asselstine.—Miss Evelyn Potter entertained a number of friends on Friday.—Mrs. Lochead and Miss Ada Dickson are visiting Mrs. C. A. Baker. — Miss Florence Huffman has returned from a pleasant visit with her sister, Mrs. Nicolson, Kingston. — Much sympathy is expressed for the losers in the recent fire at Colebrook.

Makes Breathing Easy.

—The constriction of the air passages and the struggle for breath, too familiar evidence of asthmatic trouble, cannot daunt Dr. J. D. Kellogg's Asthma Remedy. This is the famous remedy which is known far and wide for its complete effectiveness even under very severe conditions. It is no untried, experimental preparation, but one with many years of strong service behind it. Buy it from your nearest dealer.

TAMWORTH

(For last week).

Miss Luella Rook, late of Honolulu, Japan, is home with her parents on a furlough for one year. She has spent five years in Japan. She visited friends in Tamworth the past week.—Calvin Wheeler, of Kingston, visited his sister, Mrs. L. P. Wells, over Sunday.—W. J. Paul, ex-M.P.P., is visiting his son, Ross Paul.—Dan. Way, of Kingston, was in town on Wednesday of this week. — Mr. and Mrs. Baker, of Kingston, are visiting their parents, at the Queen's Hotel. —Tamworth girls played soft ball with the Wilton girls last Friday, the score being 10-15, in favour of Wilton.—A. B. Carscallen is home, looking much better.—There are a number of campers at Beaver Lake, with lots of good fishing.—Mrs. Howe, of Illinois, N.Y., is visiting at D. B. Floyd's.—Campers and fishermen in large numbers are passing through town to the back lakes, and report lots of good fishing.

Externally or Internally, It Is Good. —When applied externally by brisk rubbing, Dr. Thomas' Eclectric Oil opens the pores and penetrates the tissue, touching the seat of the trouble and immediately affording relief. Administered internally, it will still the irritation in the throat which induces coughing and will relieve affections of the bronchial tubes and respiratory organs. Try it and be convinced.

PROMOTIONS

Reidville—S. S. No. 21, Camden Entrance — Leona Snider, Luella Wagar, Loree Wilson.

Sr. IV.—Marion Hyland, Marie Snider, Dilemma Whalen.

Jr. IV.—Frank Fingland, Clarence Hannah, Nattie Wagar.

Sr. III.—Patrick Barrett, Roy MacLaren.

Jr. III.—Esther MacLaren, Eileen Whalen.

Sr. II. — Bessie Doupe, Marion Doupe, Margaret Hannah, Bruce Hyland, Ginny Lochhead, Vernon Whalen.

Jr. II.—Claude Doupe.

Sr. I.—Viva Doupe, Everett Keech.

Jr. I.—James Hannah, Stuart Hyland.

Sr. Pr.—Arthur Doupe, Grace Hannah, Robert Reid, Stanley Wagar.

L. A. BLANEY.

Preserving Time!
Enamel and Aluminum Preserving Kettles, Fruit Jars, White Rubber Rings, Metal Screw Tops, all at
Wilson's Hardware.

Holloway's Corn Remover takes the corn out by the roots. Try it and prove it.

C. M. STRATTON, B.A., M.D., C.M., Dundas Street West.
Office Hours:—1 to 4.30 p.m.; 7 to 9 p.m., and by appointment.
Special attention paid to disease of the abdomen and abdominal surgery. 24

T. M. GALBRAITH, B.A., M.D., C.M., Cor. Dundas and West St., Napanee.
'Phone 219.
Office Hours: Until 9 a.m., 1 p.m. till 3 p.m., 7 p.m. till 9 p.m.
Specialty: Diseases of children. 18-1y

J. B. WILLOUGHBY, M.D., C.M.
Corner Dundas and Robinson Sts.
Office Hours:—2 p.m. to 5 p.m., 7 p.m. to 8 p.m. 'Phone 207. 49-1y

D. R. HALL, M.D., C.M.
Office of the late Dr. Simpson, East Street.
Office Hours: 1.30 to 4.30 p.m. and 7 to 9 p.m.
Phone 42. 15ly

H. J. GLEESON, M.B., (University of Toronto)
Office of late Dr. Grant, corner of Bridge and East Streets.
Office Hours:—1.30 to 5 p.m.; 7 to 9 p.m.
Phone 123. 37tf

A. C. TUMMON
Licensed Veterinary Practitioner
Office and Residence:—Albert Street, West, Selby, Ont.
'Phone 25, ring B-1, Selby Rural. 7-ly

J. D. McCARTEN, V.S.
Graduate of Ontario Veterinary College, Toronto.
Office: Next to Paisley House John Street.
Office Phone 245. Residence 260 J. 41-1yp

For Sale.
Kitchen chairs, parlor tables, wood stoves, beds, springs and mattresses, sideboards and extension tables, antique furniture. 3-burner coal oil stove. Painting cars a specialty.
FRANK KINKLEY,
Paint Shop,
47tf Corner Robert and Water St.

ONTARIO ARCHIVES
TORONTO

Perso

It is the de
ers that
est in this
If you ha
visitor,
leave wi
Card.

Mrs. Wm. [illegible] of Chautauqua, [illegible] Detroit, [illegible] visiting with his aunt, Mrs. Gordon Keller, Joyceville.

Mrs. S. Gormley, Leslieville, Alta., spent the week-end at L. L. Price's, Selby.

Miss Myrtle Card, who has been attending Summer School at Toronto, returned home on Wednesday to spend the remainder of her holidays with her parents, Mr. and Mrs. C. Card, Odessa.

Miss Dorothy Garner, nurse-in-training, Kingston General Hospital, has been spending her holidays with Mrs. German Wagar, Enterprise.

Mr. and Mrs. Herbert Roblin, of Buffalo, were the week-end guests of Mr. and Mrs. J. S. Ham. Mr. Roblin was a former resident of Napanee.

Rev. W. G. McMorine, of Yankleek Hill, spent Monday and Tuesday with his brother, A. G. McMorine, Switzerville.

Mr. and Mrs. W. D. Perry and family, Deseronto; Mr. and Mrs. J. Paterson and family, Windsor; Mr. and Mrs. Chas. Rombough and daughter, Napanee; Mrs. M. A. Rombough and daughters, Ada and Lois, Oswego, and Mrs. D. B. Manson, Winnipeg, spent Sunday with their parents, Mr. and Mrs. R. Perry.

Mr. and Mrs. Frank McLaren and son, Bruce, spent Monday with Mr. and Mrs. Chester Card, Odessa.

Mr. and Mrs. David MacGregor and family, of Peterboro', were the guests of Mrs. P. Bergen, for the week end.

Mrs. Elisha Rikley and daughter, Gladys, of Selby, have returned home, after spending a month's vacation with relatives at Chicago, Detroit and Toronto.

Rev. George MacKinnon, wife and daughter, of LaChute; Mrs. Bateman and niece, of Kingston, called at Mrs. Joyner's on Monday evening on their way from Toronto.

Mr. and Mrs. L. P. Reynolds, Miss Ena Reynolds and Miss Candace Canehl, of Springville, N.Y., spent last week with Mr. and Mrs. A. F. Reid, "Willowvale".

Mr. and Mrs. I. York, and Mrs. E. B. Carpenter, of Watertown, N.Y., and Mr. and Mrs. W. J. Fitzpatrick, of Boston, Mass., are visiting their parents, Mr. and Mrs. H. D. Fitzpatrick, Union street, it being the occasion of Mrs. H. D. Fitzpatrick's birthday, August 1st, who received many useful presents, including electrical appliances, also a birthday cake with seventy-nine candles. Mr. and Mrs. I. York will tour the Islands on their way home.

Mrs. George Phippen was the guest of her cousins, Miss Sharp and Miss VanSlyck during the Chautauqua.

Mrs. Alf. Simmons and Mrs. Thos. Gee, of Toronto, are visiting their son and brother, Mr. Archie Thompson, and other relatives in Napanee.

Mrs. F. E. Card, Leslieville, Alta., has arrived home to spend the summer with her parents, Mr. and Mrs. L. L. Price, and other friends.

Mrs. W. F. Flynn and two children, of Kingston, with her parents, Mr. and Mrs. Robt. Edwards, of Montreal, are spending some time with Mr. and Mrs. Frank McLaren, at Old Homestead Farm, Marlow.

Mrs. Jos. Cavanaugh and Mrs. Jessie Burgess and Mrs. German Wagar spent a day in Kingston recently.

Mr. Markland Miller and Mrs. Clarence E. Vine spent a few days in St. Catharines, the guests of Mr. and Mrs. J. E. Biffer.

Miss Catherine Gallagher has returned to her home at Dorland, after spending the past week with Mrs. Perry Detlor.

Misses Georgia and Helen Bell, of Belleville, accompanied by their friend, spent Sunday at the Commercial House, Yarker.

Mrs. Fred Newman and daughter, Freda, of Picton, and Mrs. H. King, of Croydon, spent Friday and Saturday the guests of their cousin, Mrs. A. D. Fretts, Hawley.

Mr. and Mrs. J. M. Joyce and Miss Marjorie are spending the summer in Bancroft.

Master Morgan Richards, of Rochester, N.Y., is spending a couple of weeks the guest of Mrs. Etra Pringle, Centre Street.

The Misses Gladys and Madeline Shane are visiting friends in Toronto and Mitchell.

Miss Vivian Exley returned to Waukegan, after spending three weeks with her parents, Mr. and Mrs. W. Exley.

Sir William J. Jones, K.B.C., of London, England, was the guest of Mrs. J. P. Vroeman, John St., for a few days, on his way to attend the British Association for the Advancement of Science in Toronto.

Mr. and Mrs. D. M. Guibert, Milwaukee, Wis., have motored 1000 miles, and are visiting their cousin, Miss Eunice Vanalstine, Napanee, and other cousins.

Mr. Gordon Carnahan, South River Road, spent Saturday in Kingston.

Mr. A. Ray Bartlett, of New York City, spent a pleasant week at Watercourse with his family and friends.

Mrs. M. Orser and daughter, Miss Helen, of Harrowsmith, are spending a couple of weeks with her sister, Mrs. Wm. C. Vine.

Master Don Caton visited Master "Ted" Davy, at "The Birches", Watercourse.

Among those who were week-end guests at "Place Viger" Hotel, Montreal, to welcome Mr. E. J. Manion, President of the Order of Railway Telegraphers of America, were Mr. and Mrs. W. R. Thomas, Deseronto, and Mr. and Mrs. A. D. Lowery, of Yarker. Several instructive addresses by the President, Senator Robertson, Vice-President, and other officials of the Order, were given, and much appreciated by those present.

Mrs. Charlie Walters, Jr., returned this week from a two weeks' visit at Frankford.

Mrs. Thos. F. Diamond and sister, Miss Robertson, of Toronto, motored Mr. and Mrs. E. R. Carter, South River Road, Napanee.

Mrs. Mary Madigan, of Rochester, spent a pleasant month visiting her son-in-law, Mm. James Madigan, calling on other friends.

Mrs. J. S. Ham motored to Toronto Thursday to attend the [illegible].

Mr. Almon Brown spent the week end at her brother's, Mr. Wm. D. VanAlstyne.

Rev. J. C. Salisbury and family, of Hemmingford, Quebec, spent a few days with the former's parents, Mr. and Mrs. Salisbury, this week. Mr. Salisbury occupied the pulpit of Trinity Church on Sunday evening.

Mr. Harold Bartlett and wife, of Rochester, N.Y., enjoyed a month's vacation with parents and friends at Watercombe.

Mr. Fred. E. Lowry, Mr. J. Anderson, Dr. J. Snider, Mr. B. Carlough, and Mr. A. Smoutheler returned to Kenmore, Ohio, after a week's vacation at Mr. Lowry's mother's, and other relatives; also fishing in the back lakes.

Mrs. Thos. Mellow and Leonard have returned from a motor trip to London, Ont.

Mrs. C. B. Brewer, of Toronto, left on July 21st to join her husband in Los Angeles, Cal., where they intend residing in the future.

Mr. Don. Clarke and wife, Rochester, N.Y., visited Mr. and Mrs. H. F. Bartlett, at Watercombe.

Mr. and Mrs. A. H. Brewer and Mrs. Nettie Burr and son, Norman, of Picton, motored down and visited at Mr. H. Galt's, Sillsville, recently.

Miss Ione Hopper, Toronto, spent a few days last week with Mrs. F. D. Wales.

Mrs. Frank Sweeney, Rochester, N.Y., spent his annual vacation at Watercombe.

Mrs. A. J. Tiffin and little daughter, Helen, of Lethbridge, Alberta, visited over the week end with Mrs. F. D. Wales.

Master Frank McDonald, of Selby, is holidaying at his uncle's, Mr. Edw. Walter.

Mrs. H. E. Everitt and children, of Toronto, returned home this week, after spending their holidays with Mr. and Mrs. H. H. Galt, Sillsville.

Miss Alma Rogers left Thursday for Atlantic City to visit her aunt, Mrs. Geo. Glover.

Miss Earla Miller, who has been spending the last three weeks with Mrs. W. R. Tanton, left for her home in Saskatoon, Sask., on Monday morning.

Mr. Hoyt Armstrong and bride spent part of their honeymoon with Mr. and Mrs. Harold Bartlett, at Watercombe Camp.

Mr. and Mrs. E. Lucas were visitors in Kingston this week.

Mr. and Mrs. Adam Parks, of Hay Lake, spent Sunday last at Mr. H. H. Galt's, Sillsville.

Professor and Mrs. Baird and family are camping this week at Sans Souci.

Miss Lily Bready, who has been the guest of Mrs. W. R. Tanton, at Trinity Parsonage, returned to her home at North Battleford, Sask., this week.

Mr. and Mrs. Fred Stevens and son, Douglas, spent ten days with Mr. and Mrs. B. F. Davy, at "The Birches", Watercourse.

Mr. John Manion and family spent last Sunday the guests of Mr. and Mrs. Edward O'Shaughnessy.

Mr. and Mrs. H. H. Galt and Mr. and Mrs. Henry Loyst, of Sillsville, motored to Frankford to visit friends there for the day.

Mr. and Mrs. Alpine Weeds and Miss Leafa spent the week end at Havelock.

Mr. E. T. Byers, of Winnipeg, and Mrs. J. C. Battle, Niagara Falls, who have been visiting their sister, Miss Byers, have returned home.

Mrs. (Rev.) J. C. Andersen and daughter, Nathalie, of Chicago, visited at her aunt's, Mrs. H. H. Galt, last week.

Miss Winifred Jordan, of Hastings, England, is spending a few days in Napanee as the guest of Rev. and Mrs. W. R. Tanton.

Mr. and Mrs. W. E. Taylor, of Regina, Sask., (nee Bessie McGill), are the guests of Mr. and Mrs. T. E. McGill, Centreville.

Miss Velma Wartman and Misses Joan and Harriet Gucss, of Sydenham, and Mr. Jack Parrott, of Belleville, spent Chautauqua week with Mrs. J. M. Parrott, John Street.

Miss Damon Perry, Mill St., returned home on Tuesday last, after spending a few days with her daughter, Mrs. B. McKittrick, Switzerville.

Mr. and Mrs. Gideon Grant, of Toronto, spent last week with Mr. and Mrs. Edward Kayler.

Mrs. Edward O'Shaughnessy and daughter, Mary, spent a day in Kingston recently.

Mr. and Mrs. Joseph Carr and daughter, Jean, of Watertown, N.Y., spent three weeks with their friends, Mr. and Mrs. Eli Thompson, Sharp's Corners.

Mr. and Mrs. Gideon Grant and Mr. and Mrs. Edward Kayler spent the week end with Mr. R. H. Hubbs, Picton.

Miss Hilda and "Nooky" Daly are spending the vacation with Miss Grace Boyes, Watercombe.

Miss Veronica Murphy, Graduate Nurse, of Philadelphia, Pa., is spending a leave of absence with her parents, Mr. and Mrs. Anthony Murphy, Bath.

Mr. and Mrs. Edward O'Shaughnessy, of Willow Avenue, spent Thursday in town and took in the grand concert in the Chautauqua tent.

Master Jim Perry spent a week with Master Lester Boyes, at "The Cove" cottage, Watercombe.

The Rev. and Mrs. J. H. H. Coleman are spending a month at Stella.

The Rev. A. J. Wilson motored to Buffalo on Tuesday, where he will spend the month with his mother.

Miss Lelia Davis, of Selby, underwent a successful operation for appendicitis at Kingston General Hospital on Thursday.

Miss Catharine Gleason is spending vacation with Miss Helen Grange, at "The Pines", Watercombe.

Mr. and Mrs. Ashley Vandewater and Mrs. Walter Exley spent the week end in Watertown, N.Y.

Miss Edith Coleman is spending her vacation in Kingston and Stella.

Mrs. Ward was the guest of her sister, Mrs. J. W. Robinson, for a few days this month.

Mr. E. J. Corkill motored to Buffalo on Sunday of last week.

Miss Margaret Bigley, of Toronto, has been spending the week with Mrs. W. T. MacKenzie.

Miss Norma Ballard spent vacation with Miss Helen Davy at "The Birches", Watercombe.

Mrs. Amos Kimmerly is visiting friends in Hamilton.

Mrs. Topping has been the guest of Mrs. Wm. Norris, Piety Hill.

Mrs. MacTish, of London, is the guest of Mrs. Laughland.

Miss Diana Miller has been visiting Miss Grant, in Belleville.

Mrs. L. F. Bogart was in Picton for a few days last week.

Master Jack Roblin has been spending two weeks with his grandparents, Mr. and Mrs. L. F. Bogart.

Mr. and Mrs. H. E. Boyle and Mr. Will Boyle spent the week end in Toronto.

Mr. MacGillivray, of St. Thomas, is the guest of his sister, Mrs. Wm. J. Jewell.

Miss Bessie Smith is visiting friends in Cobourg.

Mr. and Mrs. R. Tozer and Mrs. W. Huston, of Carthage, N.Y., are the guests of Mrs. Chas. Walters, at Watercombe.

Mrs. E. I. Boyle is camping at Presque Isle.

Miss Annie Thompson, of Watertown, N.Y., spent Sunday with Miss M. J. Walker, Sharp's Corners.

Miss Alice Knox is spending the holidays in Oshawa, visiting her brother, Mr. Carl Knox.

Miss Helen Lucas has been visiting her aunt in Kingston.

Misses Aggie and Lena Walters spent a few days last week at Watercombe camp last week, the guests of their brother, Mr. C. A. Walters.

Mr. and Mrs. P. J. Perrigo, Watertown, are the guests of Mr. and Mrs. Arthur Caton.

Mr. and Mrs. Blake Sills returned home on Monday afternoon from a week's visit in Toronto and the Niagara district.

Mr. V. W. Root, of Grand Rapids, Mich., is visiting his brother, Mr. Nelson B. Root, Water street.

Miss Veronica Murphy, R.N., of Philadelphia, Pa., is visiting her parents, Mr. and Mrs. A. Murphy, Bath.

Mr. J. F. Tilley, Toronto, is visiting his sister, Mrs. W. S. Herrington, at Camp Le Nid.

Mr. and Mrs. R. J. Pybus spent Monday visiting Mr. and Mrs. George Pybus, Centreville.

Miss Vera Chase is spending a few weeks in Toronto with her uncle and aunt, Mr. and Mrs. Fred Goods, York Gardens.

Dr. Harry Bradshaw, of Portage-la-Prairie, is spending a few days in town, after spending two months in England.

Mrs. Lottridge, of Toronto, spent a few days this week with Mrs. A. T. Harshaw, at "Hillcrest".

Mr. and Mrs. Bruce Matthews and children, Margueritte and Glen, of Hay Bay, and Mr. and Mrs. Harold Matthews, of Napanee, motored to Cloyne and spent Sunday with the former's parents, Mr. and Mrs. Edw. Matthews.

Dr. and Mrs. Hollis and baby, Audrey, of Toronto, have returned to their home, after a short visit with her parents, Mr. and Mrs. John Hambly.

Miss Rith Thompson is visiting her cousin, Mrs. Chas. Jackson, Oshawa.

Miss Vera Chase spent last week visiting her aunt, Mrs. Fred. Newman, in Picton.

Miss Margaret Robeson, of Upterogrove, visited Maude Wagar for a few days last week.

BIRTHS.

ROBLIN—On Thursday, July 31st, 1924, to Mr. and Mrs. R. M. Roblin, Adolphustown, Ont., a daughter.

SEXSMITH—At Gosport, on Thursday, August 7th, 1924, to Mr. and Mrs. Cameron Sexsmith, a son.

NORRIS—At the City Hospital, Cobourg, Ont., on Thursday, July 31st, 1924, to Mr. and Mrs. Stanley Norris, a son.

McKITTRICK—At Switzerville, on Sunday, July 27th, 1924, to Mr. and Mrs. B. McKittrick, a daughter.

SILLS—At City Hospital, Geneva, N.Y., on July 28th, 1924, to Mr. and Mrs. Walter H. Sills, 137 La Fayette Ave., a son.—Donald Allen.

MARRIAGES.

McLAUGHLIN— RICHARDSON — At Kingston, on Wednesday, Aug. 6th, 1924, by Rev. Mr. Roadhouse, Miss Tena Richardson to Dr. R. V. McLaughlin, both of Napanee.

PEARNS — COVERT — At Grace Methodist Church Parsonage, Napanee, on Thursday, August 14th, 1924, by Rev. Benj. Greatrix, Laura Hearns and Edgar William Covert, both of Deseronto.

EAIRD—CHALK—At the Bay Parsonage, on Saturday, August 2nd, 1924, by the Rev. W. H. Truscott, Mr. George Chalk, of Gosport, to Miss Louisa Baird, of Anderson.

DEATHS

LINDSAY—At Kingston, on Thursday, August 7th, 1924, Seymour Lindsay, aged 60 years.

MIDDLETON—At Windsor, on Tuesday, August 5th, 1924, Jas. Roy Arthur Middleton, aged 10 months.

PERKINS—At Kingston, on Friday, August 8th, 1924, Elizabeth Perkins, aged 87 years, 1 month and 26 days.

REID—At Reidville, on Friday, July 11th, 1924, Mrs. Margaret Stinson Reid, wife of William Reid, aged 85 years and 7 months.

IN MEMORIAM

In sad but loving memory of Mrs. Jas. H. Topping, who departed from this life on August 17th, 1922.

Sadly missed by husband and Roy and Helen.

BOUGHT AND PAID FOR

A New England horse dealer sold a horse to an expressman who returned in a day or two saying he was not quite satisfied with his deal. Being asked the reason for his dissatisfaction, he replied, "There's only one thing I don't like about this mare. She won't hold up her head."

"Oh, that's only her silly pride," explained the horse dealer, "she will when she's fully paid for."

The Napanee and Lennox and Addington Old Boys' Reunion will be held in connection with the Napanee Fair during the week of September 8th, 1924.

"Careful Spenders" Find Buying "Good" at Robinson's

Every Department Has "Specials" That Are Worthy of Your Immediate Inspection!

AN EXTRA SPECIAL VALUE IN MEN'S MERINO UNDERWEAR

4½ DOZEN SHIRTS AND 3 DOZEN DRAWERS, WHILE THEY LAST 75c. A GARMENT

This line is the Velvatex Merino, and is soft and pleasant to wear. Drawers are Satin trimmed. Shirts have pearl buttons, and are nicely finished at the neck. Sizes in stock are as follows :—

Shirts—Six 34, eleven 36, fifteen 38, eleven 40, six 42, and five 44.

Drawers—Six 32, ten 34, eleven 36, nine 38.

The Last Call for Summer Dresses. On Sale Saturday Morning, Aug. 16th, at "Half Price"

Fall stocks are arriving. We find that we must have space in our dress cabinets, hence the reason for this drastic reduction in these summer dresses.

Many weeks of steady wear are still ahead. At our sale prices, it would be a good investment on your part to buy them for next year

Obtainable are smartest of styles from newest of materials, Cotton Georgettes, Cotton Crepes, Plain and Fancy Voiles and Ratines. Many of these dresses were imported from Paris, France. They are authentic in style, material and color. Sizes range from 16 misses up to 40 women's.

$ 5.95 for $ 2.98	$17.50 for $ 8.75
$ 6.95 for $ 3.48	$20.00 for $10.00
$ 8.00 for $ 4.00	$22.50 for $11.25
$ 9.75 for $ 4.88	$25.00 for $12.50
$12.50 for $ 6.25	$28.50 for $14.25
$15.00 for $ 7.50	

Splendid Reductions Are Possible On All Wash Fabrics

SPECIAL AT 48c. PER YARD.—A choice collection of Wash Fabrics, featuring Plain and Floral Voile, Plain Ratine and Crepe. Regular values 75c. to $1.00 yard.

SPECIAL AT 59c. PER YARD.—Floral Voiles in Printed and Beaded designs; Cotton Crepe in Stripe effect.

SPECIAL AT 85c. PER YARD.—A limited quantity extra choice Wash Fabrics, featuring Check Krinkle Crepe, Plain Check Beach Cloth.. Colors Rose, Reseda, Mauve, Saxe. 38 inches wide. Regular $1.50 yard.

Remnants of Wash Goods Clearing at One-Half Regular Price

You will find upon a separate display table a choice collection of Wash Goods Remnants, featuring Voiles, Ratines, Crepes in plain and figured. Lengths from ½ yard to 3 yards.

The New Nemolastik Rubber Reducing Girdle Is Sold Exclusively at Robinson's

Rubber Corsets and Brassieres are the last word in the Corsetry. Manufacturers have been experimenting for months with rubber as a proper foundation for a dependable reducing corset.

Several makes have just appeared on the market. After careful investigation and consideration we have chosen "The Nemolastik Rubber Girdle". We have chosen this Nemo make because it possessed so many real genuine outstanding features. To mention a few :—

1. "Nemolastik Fabric" is made of pure gum rubber coated on both sides with knitted silk.
2. It is guaranteed not to rip or tear.
3. No rubber is in direct contact with body or undergarments.
4. By giving constant massage it makes the figure permanently smaller and lighter in weight.
5. It moulds the figure into graceful lines.
6. It is adjustable to the decreasing size of the figure.
7. It creates the flat back and doesn't bulge over the abdomen.
8. It has no disagreeable odor.
9. It is kept hygienic by the use of pure soap and water.

Our Corsetiere will be pleased to fit you. Phone for an appointment.

Small, Snug-Fitting Hats Are "It" For Fall New Colors in Felt and Duvetyn Are Here

Fashion still pins her allegiance to the small, snug hat. It is shown made in many fabrics and in many colors. For early fall, for immediate wear, we are featuring hats composed of either Felt or Duvetyn; sometimes a combination of both these fabrics are exhibited.

Usually these hats are crowns only; occasionally narrow brims appear, which turn up or down at will.

All the soft harmonious shades in Browns, Sands and Greys are obtainable. Moderately priced from $8.25 up to $6.75.

Quality Service Value

THE ROBINSON Co. LIMITED

Store Closes at 5.30 p.m Except Saturday

IN MEMORIAM.

In sad and loving memory of our dear grandmother, Mrs. John Simmons, Camden East, who departed this life August 6th, 1921.

Just three years ago since grandmother
Left this world of toil and care,
Some day in the unknown future
We shall join dear grandmother there.

In silence she suffered, in patience she bore,
Till God called her home to suffer no more;
Loving and kind in all her ways,
Upright and just to the end of her days.

In our hearts thy memory lingers,
As dawns another year,
In the lonely hours of thinking,
Oftimes you seem very near.

Sadly missed by her grandchildren.
Mr. and Mrs. Roy Samson.
33a Flint, Mich.

IN MEMORIAM.

In loving memory of our dear husband and father, James McKittrick, who passed away August 16th, 1921.

From our happy home and circle,
God has taken one we loved,
Bore away from sin and sorrow
To a better home above.

The day brings back our memories
To our dear one gone to rest,
There is no link death cannot sever,
Love and remembrance last forever.

His Loving Wife and Children.

IN MEMORIAM

In loving memory of my dear father, Alvin Irvine Allison, who died August 2nd, 1923.

Dear is the grave where my father is laid,
Dear to the memory that never shall fade,
Flowers may wither, leaves fade and die,
If others forget him, never will I.

—Daughter Minnie.
(Mrs. A. S. Raymond)

YARKER SOUTH.

(For last week.)

We have had very warm weather for the past week and the farmers have completed their haying. — Berry picking is the order of the day and the ladies report that they are very plentiful this season. — Several from this vicinity attended the disastrous fire at Colebrook on Sunday and all are very "sorry for those who have suffered the loss of property, especially Mr. Keyes. — Mr. and Mrs. J. A. Love spent a day at Enterprise last week. — Mr. and Mrs. H. W. Huff and Mrs. M. Love spent an evening in Kingston visiting friends.—Miss Annie Love is visiting at Wilton. — Mr. G. C. Davy made a flying trip to Odessa on Wednesday evening. — Mr. and Mrs. Archie Card, of Yarker, spent Tuesday evening at Wilbur Card's. —Mrs. Roy Ward and son, Billy, have returned to Kingston, after visiting her cousin, Mrs. M. Love. —Mr. Chas. Curle has been engaged helping Mr. Joshua Switzer for the past few days.—Mr. John Lucas of Watertown, spent the past week end at G. C. Davy's. — Mr. and Mrs. H. W. Huff, accompanied by Mr. Jas. Robinson, Camden East, and Mr. Erwell Huff, Wilton, attended the circus in Kingston on Thursday.—Mr. and Mrs. Kenneth Babcock, spent Sunday at Wilton. —Mr. J. A. Love spent Saturday in Napanee on business.—Miss Ruby Davy, of Kingston, spent the week-end at her home here.

—A Child Welfare Clinic for the pre-school child is held each Thursday from 3 to 4 at the Council Chamber, under the direction of Victorian Order of Nurses. 22tf

Big Reductions IN Baby Carriages, Go-Carts, Sulkies and Strollers

$40.00	Baby Carriages,	$32.00	8.25	"	6.50
35.00	"	27.50	20.00	"	12.00
58.00	"	40.00	13.00	Collapsible	
18.00	Stroller for	14.00		Sulky	8.00
16.50	"	13.50	17.25	"	11.00
5.50	Go-Cart for	4.25	7.25	Sulky for	6.00

THESE PRICES ARE FOR AUGUST ONLY

GIBBARD RETAIL STORE
THE HOME OF GOOD FURNITURE

ONTARIO ARCHIVES
TORONTO

The secret of "Holeproof Hosiery's" superiority and popularity is told in very few words: The best of materials are used; the shaping and style is perfect. Holeproofs combine these essentials of good Hosiery.

Their popular $1.00 line of heavy Art Silk is made with elastic tops, and comes in Black, White and Cloud.

The Pure Silks are made in the standard colors and many shades in garter and ribbed top styles in plain and fancy weaves.

We will be pleased to have you look over our range of Holeproof Hosiery, which are sold only by us in Napanee.

PRICES ARE REDUCED IN OUR TAILORING DEPARTMENT

Many pattern Worsted and Tweed Suitings have been reduced to $33, $35, $37 and $40 ($5 to $7 less than next Fall's prices). This is done to keep our men fully employed in the Summer season.

Buy the Best,—Boyes' "Made-in-Napanee" Tailor-Made Suits, and you'll have one that will "fit right" and "be right" after long wear.

These reduced prices will make it worth while to order at once.

J. L. Boyes & Son

Doxsee & Co

ANNUAL

Summer Sale

We are making a special effort to clear out our stock of Trimmed and Untrimmed Hats. Therefore every hat will be priced to clear.

CHILDREN'S HATS
Regular price $2.25 to $3.50.
On Sale, $1.25

LADIES' AND MISSES' HATS
Regular $3.50 to $5.50.
On Sale, $2.00

LADIES' HATS, in all colors
Regular $6.50 to $9.00.
On Sale, $5.00

Hosiery

Women's Fibre Silk and Lisle stockings, black beige and sand. Regular $1.00 pair.
On Sale, 2 prs for $1.00

The Leading Millinery House

Kingston Business College

Kingston, Canada.

Thorough Courses in Shorthand, Typewriting, Bookkeeping, Civil Service, Accountancy, Training and General Improvement. Rates moderate. Enter at any time. Catalogue free. H. F. Metcalfe, Principal. 33tf

A Neatly Printed Job

Attracts attention and adds to the prestige of your business. There is nothing so unsightly as a poorly printed, unbalanced job of Printing, which finds its way into the waste basket. A neatly printed job

Is Pleasing to the Eye

and commands attention. The latter is the kind we do. Our office is fitted up with the latest type faces, machinery, etc., and we take pride in the class of work we turn out. When you get ready for that next order of Printing, try

The Beaver Office

Our Motto: First class work, promptly delivered.

Mail Orders

Given prompt attention, and job delivered the same day, if possible.

Coleman's Gasoline Iron, a hot weather necessity, for sale at Wilson's Hardware.

Friday and Saturday, Special at Hooper's, Choice Chocolates, 49c. per pound. 26tf

—The Ladies' Aid of Hawley will meet at the home of Mrs. R. J. Galt, on Thursday, August 21st, at the usual hour.

—A very successful union picnic of the Sunday Schools of the Bay Circuit was held at Mr. E. Huffman's Island, on Wednesday last.

Kimmerly's for 650 ft. Twine, best make, at club prices. Flour and Sugar at Wholesale prices. Try our Black or Green Teas at 60c. 33tf

—Don't forget the 9th, 10th, 11th and 12th of September, the dates of the Lennox Fair and the Old Boys' Re-Union.

—All lacrosse players are requested to turn out for practice on Tuesday, Wednesday and Friday evenings, in preparation for the game in Kingston.

—The Rev. Gordon Postlethwaite, M.A., Rector of Bowmanville, will preach (D.V.) morning and evening, in St. Mark's, Deseronto, on Sunday, August 17th.

Excursion Tickets to the Canadian National Exhibition, Toronto, will be on sale daily, at $6.30, plus war tax, the reduced fare rate to Toronto Fair. Tickets will be on sale daily, commencing August 22nd, at J. L. Boyes & Son's. 33a

—Mrs. Seymour Lindsay wishes to thank her friends and neighbors for their kindness and sympathy during the illness and death of her husband, the late Seymour Lindsay. 33ap

—First, and probably the only Harvesters' excursion will leave Napanee by Canadian National Railway, on August 22nd. Get your tickets and all particulars from J. L. Boyes & Son. 33a

—Mrs. S. C. Storms and daughter, of Wilton, wish to thank their many friends for the kind sympathy shown to them in their recent sad bereavement, in the death of a loving husband and father.

—Sheriff and Mrs. C. W. Vanderveort wish to thank their numerous friends for the beautiful dinner wagon presented to them on August 7th, at the home of H. C. W. Miller, Switzerville. 33a

—Every preparation is being made by the Old Boys' Re-Union Committee to give all the old boys and girls of Lennox and Addington a royal reception. Don't forget the dates, Sept. 9th, 10th, 11th and 12th, the dates of the Lennox Fair.

—Mr. and Mrs. Hicks Ball and family wish to extend their greatest appreciation to their kind neighbors and friends in working so faithfully and willingly toward helping to save their contents in the fire on August 3rd, which they were very thankful in having saved, as there was no insurance on contents.

The annual Sunday School excursion of St. Mark's, Deseronto, last week to 12 (Mile) Point, was thoroughly enjoyed by all who went in the right spirit. Bathing and sports of all kinds were indulged in, and was time all too soon to return home. The weather was ideal at the Point and not a jar marred the day's most pleasant outing.

Harvesters will have a comfortable and fast trip to Winnipeg if they travel by Canadian National. Extra attention is being given to this excursion, and trains will be operated by the new short route. The first and probably the only excursion will leave Napanee on August 22nd. Make enquiries and get tickets from J. L. Boyes & Son. 33a

ACCOMMODATION REQUIRED FOR VISITORS AT OLD BOYS' RE-UNION, SEPT. 9th-12th.

A great many of the Old Boys and Girls returning for the Re-Union at Napanee, on Sept. 9th-12th, will be visiting friends or relatives in the town or county. There will be some visitors, however, who will not have any definite place to stay, and for these and for the members of the Coloured Band, accommodation will have to be provided. The Old Boys' Re-Union Committee is asking the citizens of the town to extend their hospitality to these visitors, and any person who will be kind enough to provide a place in their home during the Old Boys' Re-Union for the accommodation of one or more visitors are asked to communicate with the chairman of the Billeting Committee, Wilfred S. Wilson, opposite the Post-office.

CONWAY WOMEN'S INSTITUTE

The July meeting took place on July 8th, at the home of Mrs. Edward Cooper, Conway. Following the opening ode and the Lord's Prayer, Rev. Mr. Neal gave an address, entitled "Prayers". Also Mrs. A. P. Young gave an interesting and instructive address on "Simple desserts for warm weather." The next item of interest was the reading of current events by Mrs. J. Young. The Secretary gave the minutes of June meeting, then a vote of thanks was given to Mr. Neal for his splendid address. The meeting closed with the National Anthem, and the hostess served a dainty lunch to the large number of ladies and visitors present.

The August meeting of Conway Women's Institute was held at the home of Mrs. J. Spearing, and took the form of an open air picnic on the lawn. About twenty-five ladies gathered for this meeting. Mrs. Spearing, who is President, opened the meeting as usual with the opening ode, followed by the Lord's Prayer. The committee, who were appointed to canvass for new members, were not all present, but those who were present reported a good showing of new members.

Then the serving of a lunch was discussed for the rural school fair, at Sillsville. It was decided to hold a booth by the Conway's Women's Institute, and sell well filled lunch boxes to all those present who were looking for something good to eat. Also to serve lemonade. In the matter of prizes, it must not be forgotten that the Conway Women's Institute is giving the following prizes at this School Fair:

1. $3.00 in cash for best writing.
2. $3.00 in cash for the best speech in the Public Speaking Contest, the speech to last not longer than five minutes.
3. $3.00 in cash for the best sight reading.

These prizes include pupils of all ages and in all classes, but only in those schools in which the Conway Women's Institute have membership.

Following the discussion of the School Fair lunch, Mrs. J. C. Fisher was called on for a vote of thanks to the Institute for the gift of beautiful cut flowers to her sister, Mrs. Archie Bruce, during her recent illness.

The meeting closed with the National Anthem.

All gathered around to partake of the goodly dainties they were placed on the ground and everyone did justice to the ample supply provided by the members.

The next meeting will be held at the home of Mrs. N. Galt, and the members hope to have a lady present who will give a temperance address. This meeting will be held on September 9th.

UNION SERVICES.

Trinity Methodist and St. Andrew's Churches.

Services in St. Andrew's Church, Rev. W. R. Tanton officiating.
10.30 a.m.—Morning Service.
11.45 a.m. S. S. and Bible Classes in separate buildings.
7 p.m.—Evening Service.

Grace Methodist Church.

Rev. A. Carscallen, B.D., Pastor.
9.30 a.m.—Class Meeting.
10.30 a.m.—Morning Service.
11.45 a.m.—Sunday School and Adult Classes.
7.00 p.m.—Evening Service
Rev. B. Greene will preach.
Thursday, 7.45 p.m.—Prayer and Praise.

COLEBROOK

The Village of Colebrook was visited by a disastrous fire on August 3rd, started from spontaneous combustion in one of Mr. T. Keyes' barns adjoining drive house and house, burning three barns and house, on which he only had small insurance. The few people that were on the scene worked faithfully in trying to save the stuff, and got out most of his household effects and store goods. Fred Garrison was first to see it and made the alarm. As soon as he did Mr. Keyes ran to his telephone to call for help, but as Central was locked up, could not get any assistance, and as John Curle was visiting Mr. Ball, he jumped in his car and went to Yarker to get what help he could. Mr. Ball, who has been living next door to Mr. Keyes for only a couple of months, was the loser of his barn and house. There was no insurance on his barn nor house contents, and as he had just purchased the house from Mr. Kitchen, he only had the insurance transferred to him as Mr. Kitchen had had it, but was going to get his contents insured when it ran out. They worked faithfully and got out nearly all the contents. Thirteen cord of hard stovewood was burned in the woodshed, and all the cooking utensils and dishes in the kitchen cupboard, but all were lucky to get out safe. Miss Anna Grey lost her barn and contents, on which was a small insurance. The fire caught on several roofs in the village. The Kingston Fire Brigade came, but the fire was almost under control, as someone thoughtfully broke in the telephone office and got a message through. Mr. Keyes has been very poorly since the fire from the shock. We hope to see he and Mr. Ball build again on their nice lots, as Mr. Keyes kept an up-to-date store for the farmers.—Mr. and Mrs. W. Shantz motored to the Sand Banks on Sunday last.—A number of the villagers took in the camp meeting at Godfrey, on Sunday.—Mr. Ira Salisbury was at Varty camp, but was sent for when the fire broke out, to come and look after his own valuable buildings.—Mr. Jim Levy's house was greatly scorched, and windows broken by the heat.—Mrs. Edgar Walker and Mrs. N. Boyes gave the firemen their supper.—Colebrook is at a great loss, but it might have been worse had the wind been high.—Rev. Mr. McKenzie dismissed the Methodist church when the fire alarm was given, and he worked faithfully in helping to fight the fire.

MARLBANK

Mr. and Mrs. R. Perry, Mr. and Mrs. Gilmore, Mr. and Mrs. F. Booth, Mr. and Mrs. W. O. Asselstine and Mr. and Mrs. R. Asselstine spent the week end at Bon Echo Inn.—Jeph Hawley, of Enterprise, is spending a few days with his brother, Malcolm, who is home from the hospital, improving nicely.—The picnic held at Beaver Lake by the Girls' Club, on Wednesday, was enjoyed by old and young.—Henry Young and family, of Port Colbourne, are renewing old acquaintances. All are glad to see the smiling face of Miss Letha Young, formerly of this place.—Blake McCutcheon, of Toronto, is home for his holidays.—Some of our young men are preparing to go West on the Harvesters' excursion, on the 22nd.—Huckleberries are coming in quite plentiful.—The best of the season is that the Ladies' Aid of Marlbank Methodist Church are preparing to hold a Harvest Home Dinner, in Willie Allen's grove, on Wednesday, August 27th. Come to Marlbank to spend your last half holiday of the season. A good dinner will be waiting for you; two baseball games and field sports of all kinds, and music. Admission 50c. Watch for bills next week. Don't forget the date.—Miss Gertrude Mowers is home for the holidays.—Mrs. F. Corrigan is visiting her daughter, Mrs. Stan Mulvey.—Mr. N. Yates is visiting his parents, Mr. and Mrs. Harold Yates.

—Mrs. Alex. Garrison is visiting friends around the village.—Harvey Allen and family, Mrs. Joe Allen and son, Percy and Mrs. James Allen, of Toronto, called on friends on Monday on route to their camp at Beaver Lake.—Mrs. James Allen is visiting her nephew, Mr. R. York, for a couple of days.—Mrs. Robinson and children, of Toronto, at her brother's, Mr. Ray Richmond.—Our cheesemaker, Mr. A. Brenson, is spending his vacation, Dr. and Mrs. Asselstine, of Windsor, spent a few days with his father, Mr. Oscar Asselstine.

TAMWORTH

Rev. Dr. Albert Moore, of Toronto, will preach in the Methodist Church on Sunday night next.—Mrs. Archie Robinson died on Saturday last, aged 60 years. Funeral was held on Sunday and interment made in the Methodist cemetery.—Mrs. J. C. Wade died on Tuesday morning last. Funeral held on Thursday, from her son's home, L. P. Wells.—Mr. R. Carscallen has returned home, much improved in health.—Rev. Dr. Albert Moore will preach at the 8th Concession, Reidville, at 2.30 p.m. Sunday next.—A. Douglass and wife, Mrs. Fennerty and Miss Summerville, of Buffalo, are visiting at L. P. Wells'.—Mrs. Byron and her sister, Miss Bertie Ketcheson, and their children, of Owasso, Mich., are visiting at John Ma. Hinch's.—There was a very large turnout to see the ball game on Wednesday, between Tamworth boys and Odessa, Napanee. There were about one-thousand on the grounds, with about fifty cars that conveyed them here. The score was 3-6 in favor of Tamworth. Big cheers for Tamworth.—Ma A 1 motor boat for sale. Apply to Floyd & Co., Tamworth.

TURKISH HAREM.

Is Composed of All Females of Country.

"Polgamy was all right in Turkey when four wives or so meant four tillers of the soil, but not when they buy clothes in Paris."

So commends Miss Grace Ellison, a charming young Englishwoman who is now visiting this continent and who intended subjects in Turkey speaking of the changing order of things in that country.

Miss Ellison is the author of "An English Woman in a Turkish Harem," and has a book just published "An English Woman in Anatolia." She has spent thirteen years among "fraterest" Turkish women, and what she has to say of the changed aspect of Turkish life in general is in the nature of a revelation.

"I'm afraid people have a wrong idea of what a Turkish harem really is," began Miss Ellison. "Harem comes from the Arabic, meaning 'a sacred place.' In Turkey the woman is held sacred, so a harem is simply the woman's quarters in a house. It is a place for unprotected females. The wife of the Turk—and the average Turk nowadays has no more than one—with his aunts, sisters, cousins, children and all the female servants, are quartered in the harem. No man dares enter its sacred precincts. The day when a Turk had a string of wives has passed for good. Indeed he is very much insulted if you intimate that he has more than one wife. One man I knew had ninety women in his harem. But that didn't mean ninety wives. He did have three successive wives—which by the way isn't so unusual these days—but the ninety were made up of children and relations and servants.

"Of course, up to some years ago the Turkish women were terribly boxed up. No woman was ever seen in public with her husband. Once a prince was seen with his wife, but it created such a disturbance that no one else ever tried it. But in this day when the Turkish woman no longer wears a veil over her face and goes to college in Constantinople, the Turks get infuriated when you criticise their customs of years ago.

"You see, the harem arrangement comes down from Mohammed and of course anything he said is law, because a Turk's religion is part of his daily life. Mohammed believed that it was better to care for several women moderately than for one woman luxuriously.

"The Turkish women have lifted their veils, but still cover their beautiful hair. They follow the example of the old prophets. They think the bare head is too intimate. It is just like the Japanese women blackening their teeth to appear less attractive to men. This custom of covering the head is like our custom of never entering a church without some covering on the head.

"Every Turkish woman I have met has been most charming, though always reticent. She is more cultured than educated, but in the last few years she has become very responsive to education. The college at Constantinople is crowded with eager young women learning the English language. Halide Hanoum is Turkey's representative woman writer. She speaks several foreign languages, writes in English and speaks English almost without an accent. She is perhaps the greatest woman Turkey. She speaks several foreign languages, writes in English and speaks English almost without an accent. She is perhaps the greatest woman Turkey. Isa a practical woman. She spent the war years in Constantinople, and knew what was going on. Europe a much greater sensation than did Cortlandian when he discovered America.

"So many people, the British Consul at Smyrna included, couldn't understand how an uneducated woman could penetrate Turkey. All the people could say when I saw him was, 'What will become of you? How will you get home safe?' While I was in Constantinople I noticed that a foreigner, looking at me intently. My hair was curly then and I used to wear it over my ears. Finally the man came over to me and said, 'So your ears are really cut off?' I laughed and replied, 'He thought I was wearing my hair puffed out at the sides to cover the place where the ears were before my Turkish 'friends' had lopped them off. I had to show them to him to convince him that I was still all there."

"Howlers."

Some "howlers" perpetrated by English school boys:—

In 1620 the Pilgrims crossed the ocean, which is known as the Pilgrim's Progress.

Queen Elizabeth rode through Coventry with nothing on, and Raleigh offered her his cloak.

Doldrums are army rations of spirits.

Charles I. was going to marry the Infanta of Spain. He went to see her and Shakespeare says he never smiled again.

Account of the Feudal System: William the Conqueror was thrown from his horse and wounded in the feudal system, and died of it.

The phrase, "Conspicuous by its absence," was used by Tacitus, the Roman historian.

Q. Where do we find mangoes? A. Where woman goes.

"Flasco" means a bottle or flask. When the Italian glassblowers dedicated their new vase they were blowing they made an ordinary bottle out of the failure, hence the term.

The words "Emerald Isle," as applied to Ireland, were first used by Dr. Brennan in a poem entitled "Erin."

In Holland people made use of water power to drive their wind-mills.

A Faded Photograph.

A faded photograph showing a bridal couple in their wedding outfit and bearing a hardly decipherable blurred inscription, which is not the marriage certificate upon which Mr. and Mrs. Daniel McGee of Hartford, were permitted to enter the United States when they arrived on the Panama steamer User Yoro from Central American ports.

McGee, a construction engineer, was sent to the jungles of Costa Rica to Miss Amy Lefrance, a British subject. According to McGee, wedding certificates are 50c issued in Costa Rica, but a record is kept for official use.

Paint Up!

Genuine White Lead, Boiled Oil, Pure Turpentine, Paints, Colors & Putty. Complete line of colors in Martin-Senour 100 per cent. Pure Paints and Varnishes. It pays to buy the best.

Wilson's Hardware.

We Are Offering the following Prices on

31x4 Clincher Tires .....
30x3½ Victor Tires .....
31x4 Straight Wall .....
32x4 " .....
32x4 " .....
30x3½ Tubes .....
31x4 " .....
32x4 " .....

C. A. ANDERSON

VELVETEX VELVETEX VELVETEX

Don't Throw Your Old Carpets Away

This worn, moth-eaten, dirty and dilapidated, we sterilize, shred, re-spin and weave them into the famous

VELVETEX RUG

Thousands of recommendations from satisfied customers. Sixteen years behind the guarantee. Beware of imitations. "Velvetex" has a factory and reputation behind it. Our demonstrators are to seen to show sampler. Phone 124 for our representative without obligation. This is a pleasure to demonstrate. We pay freight or express both ways.

Established 1909. Send for Folder No. 19

CANADA RUG COMPANY

Velvetex Bldg., London, Ont.

Branches in Montreal, Toronto and Windsor

VELVETEX VELVETEX VELVETEX

Dr. RALPH AYLESWORTH

EYE SPECIALIST

OF TRENTON

will be in his office at WALLACE'S DRUG STORE every Saturday

From 9 a.m. to 5 p.m.

Kindly make your appointment early as possible

13-ly

HOGS WANTED

Hogs, Cattle and Calves Wanted

Will ship hogs on Wednesday, Aug. 20th, and pay the highest market prices for hogs. Hogs 150 lbs. and under will not be taken. 3c. to 4c. off for sows. Will pay for calves according to quality. Light, young, inferior calves not wanted at any price. Highest prices for fat cattle.

'Phone 238 before selling.

C. W. HAMBLY.

THE MAN IN THE MOON.

One of the Oldest Superstitution In the World.

We all feel very wise nowadays when we look at the moon, and indulgently as we relate tales of its lonely old male inhabitant to the young.

Our wisdom, based as it is upon maps and photographs and scientific theories, is however, of very recent origin, says Tit-Bits. The moon for generations was the greatest mystery of mankind—even more than the sun. When Galileo, in 1609, first turned his telescope upon the moon, he created a sensation in Europe a much greater sensation than did Columbus when he discovered America.

Till then the scientific men had believed in Aristotle's theory, that the moon is a perfectly smooth and round body, its markings being the continents of the world, reflected, as in a mirror.

Everyone else explained away the mysterious marks with myths. There is nothing more remarkable in history than the strange resemblances which exist between the explanations given by different races.

Almost all of them interpreted the marks as being a man carrying a bundle of wood. Furthermore, they all seemed to regard him as one who, on account of a crime, was condemned to eternal isolation on the moon. He was, indeed, a horrible example to young and old alike.

In European countries the story generally had a so-called Biblical significance. In England, it was Moses who found a man gathering sticks on the Sabbath, and expelled him to the moon. The reference seems to be to a passage in the fifteenth chapter of Numbers, but the resemblance is only slight.

In France, the man in the moon is none other than Judas Iscariot, and the wood a load which he must always carry as a punishment.

The earliest English record appears in the writings of a St. Albans monk. It is a slight variation of the usual theme:—

A rustic in the moon,
Whose burden weighs him down.
This changeless truth reveals,
He profits not who steals.

The German version dealt with a peasant who was reprimanded by an angel for gathering faggots on a Sunday. He replied, "Sunday on earth, or Monday in heaven, it is all the same to me." For this, he was sent to an eternal moon-day in heaven.

A unique version is the Scandinavian. It attracted the attention of the late Rev. Baring-Gould, who thought it to its origin: In Norway, not only was there a man in the moon, but some other of the marks were deciphered as a woman. Their names were respectively Hjuki (pronounced Juki) and Bil.

The myth is that first Hjuki disappeared, or was transferred to the moon, and when, in this phase, there was supposed to be much rain. In Scandinavian mythology, Hjuki becomes Jack, Bil becomes Jill, and the rain is nothing more than the upsetting of a pail of water.

In certain races the man in the moon, far from being a criminal, is a being who, on account of great wisdom, was transferred to the moon, from which he could see all.

To the Chinese he is Yue-tuo, who arranges all marriages. The medicine men of the old Red Indian tribes received their power by departing to the middle of a lake and holding consultation with the man in the moon.

SUMMER TIRE SALE!

All First Quality — No Seconds

30x3½	Fabric, 5000 mile.....	$ 7.50
30x3½	Cord, 8000 mile.....	10.00
30x3½	Over-size Cord, 10000.	12.00
32x4	Cord, 8000 mile.....	16.90
33x4	Cord, 8000 mile.....	17.70
34x4	Cord, 8000 mile.....	21.75
34x4½	Cord, 10000 mile.....	27.80
35x5	Cord, 10000 mile.....	34.30
30x3½	Inner tubes	1.75
Spark Plugs		.40
Champion Plugs		.60
Motor Oil, per gallon		.80

ALBERT SMITH

33b West of Campbell House.

FOR SALE

Three very nice homes, out buildings and good gardens. Terms, if necessary.

Two six-cylinder touring McLaughlin cars in fine running condition. One run only 6000 miles.

Also one Ford Touring.

One 8-h.p. DeLaval gas engine in first class running order, mounted on steel truck. Also saw and frame, a bargain.

One new 1½-h.p. engine, gas or kerosene.

One very fine Clydesdale mare, weighing about 1550 lbs., fine worker. Four coming 5 years old.

Two 6-octave organs in excellent condition.

2 used sewing machines.

Several slightly used Phonographs.

One slightly used Piano.

One square piano at $65.00.

39 cords of body maple wood, and 60 cords of soft wood.

J. A. HUNTER,

33d Tamworth.

FOR SALE OR TRADE

Reasonable terms on anything sold. House in Napanee, with 9 acres of land; or would rent house alone.

Two 100-acre farms, good buildings, good wells; nearly all best of land. 25 or 30 acres with suitable buildings, taken as part pay on one farm.

A block of large timber near railway taken on any of above.

60 acres, near Napanee; about 25 acres small timber, very thick; balance pasture and hay; no buildings.

A pasture ranch, some timber on it, for sale or trade for small farm.

50-acre farm, near Napanee, and 50-acre farm near Odessa, to sell or trade on larger farm.

In Almonte, a good property, well rented, to sell or trade on houses in Napanee, or farm in vicinity. This Almonte property would make big money if run by owner.

Will help trade, sell, or buy anything you have or want, including threshing machinery and saw mills.

JAS. E. CLARK,

33tf Box 568, Napanee, Ont.

VOTERS' LIST, 1924

Municipality of the Village of NEWBURGH

County of Lennox and Addington

Notice is hereby given that I have completed the preparation of the voters mentioned in Section 10 (ten) of the Ontario Voters' List Act, the copies required by said sections to be so transmitted or delivered of the List, made pursuant to said Act, of all persons appearing by the last revised Assessment Roll of the said Municipality to be entitled to vote in the said Municipality at elections for Members of the Legislative Assembly, and at Municipal Elections; and that the said List was first posted up at my office, at Newburgh, on August 12th, 1924, and the last day for entering appeals is September 3rd, 1924.

And I hereby call upon all voters to take immediate proceedings to have any errors or omissions corrected according to law.

Dated at Newburgh, this 12th day of August, 1924.

CHAS. WELBANKS,

Clerk of Municipality of Newburgh.

33a

ONTARIO ARCHIVES
TORONTO

FARMS FOR SALE OR TO LET.

A NUMBER OF FARMS FOR Sale. Also a number of Houses in town for sale. Apply to T. B. COLMAN, Napanee, Ont. 21tf

FARM FOR SALE — 100 ACRES choice land, good buildings, good locality. $6,800. Write for other farms and houses for sale. Information and insurance. J. E. HOGARS, Carson Block, Phone 2[illegible] 22tf

FOR SALE ONE HUNDRED AND Seventy-Seven acres half cleared, 2½ miles Corbyville, Township of Camden. Excellently well watered and fenced, and of high state of cultivation. Sixty acres work land, balance wood and pasture; about 35 acres under alfalfa and timothy. This is a proposition worth your consideration. J. P. MACKNIGHT, Tamworth, Ont. 39tf

FOR SALE — FARM, CONSISTING of 146 acres choice land; 90 acres tillable clay and clay loam, balance pasture, and good sugar bush. Two springs in pasture. Well at house and barn. Nine room house, frame, in excellent condition, with steel roof. Large drivehouse and stables. Nearly new barn with stables for 46 head of cattle, food power mill on barn. This farm is free from foul seed and is located on Hallowell Street, near Hoover, which for many years has been recognized as an outstanding farming district. Price before Sept. 1st is $8500.00. Apply to E. L. MARTIN, 207 Bagot Street, Kingston, Ont. 31tf

FOR SALE OR TO LET — 200 acres of choice farm land adjoining the Village of Bath. The house, which is to be divided for two families, is situated in the village, with concrete walk running to door, and only three minutes' walk from churches, Public and Continuation Schools, blacksmith shops and stores. There are two barns with other buildings adjoining. The farm is three hundred acres in width and ¼ length, so that it forms nearly a square block. There are two never failing springs on rear of farm and two good wells at buildings. The entire farm which is nearly level is just enough slant for good drainage, is of deep rich clay and clay loam soil and is well understrained. This is one of the best farms that has been advertised for sale for some time. You would really have to see the farm to appreciate its value. Will sell reasonable as I am going into other business. Apply to Box 10, Bath, Ont., or in person to R. E. SMITH, one mile East of Bath on front road. 29d

FOR SALE

100 acres for sale, good buildings. Another 100 acres, good large house, medium sized barn. Mostly all level of lands good wells on both farms.

A small farm, 25 or 30 acres would be taken as part pay on one of these. Other farms, smaller and larger as well, can be arranged.

Also house in Napanee, electric lights, furnace, cistern and well, and with acre or more to purchaser needs.

Other houses to suit almost anyone, available. Reasonable terms on each of above.

Also also open to buy for cash or trade, automobile, tractor, steam engines, separators, portable sawmill, etc. and to rent 100 for sale at fair prices and terms.

If you have anything from an auto to a farm you want to trade, or anything else, let me know. Will fix you up at least expense possible. If interested either way, write me. Prompt attention given.

I plan to be in town Friday and Saturday each week.

J. AS. E. CLARK,
Box 568, Napanee, Ont.

24tf*

Hardwood Flooring

Selkirk Hardwood Flooring. Floors re-surfaced. ARTHUR A. SILLS, Tel. 13[illegible], Coleman Street, Belleville. 27tf

Arrange beforehand

Before telephoning distant friends, some subscribers write them the day and hour at which they will call them—this will cost you at 9.00 p.m. by Long Distance."

The person to be called is prepared to make the most of a few minutes conversation.

On Station-to-Station Long Distance calls, low evening rates apply from 8.30 to midnight. From midnight to 4.30 a.m. the rate is only about one-quarter the day rate, with a minimum charge of 25 cents.

COAL!

Until further notice we offer Choice Anthracite Furnace Coal at $13.50 per ton, and Stove and Chestnut at $14.50 per ton.

Chas. Stevens Co., Ltd. 15tf

Gardley's Toilet Preparation, at Hooper's.

MUSKOKA HOSPITAL FOR CONSUMPTIVES

The Treasurer of the Muskoka Hospital for Consumptives is gratefully to acknowledge the following contributions received in Napanee by the Secretary of the National Sanatorium Association:

Cash $10.00, The Robinson Co. $2.00, J. M. Graham $2.00, J. M. Simpson $2.00, W. H. Milsap, D.D.S., $2.00, The Graham Co. $2.00, C. A. Walker $2.00, F. L. Hooper $2.00, D. B. Wilson $2.00, D. H. Preston $2.00, Scrimgeor & Green $2.00, W. A. Stacey $2.00, • M. B. Mills Co. $2.00, E. M. Sills $2.00, J. E. Madden $2.00, C. A. Wiseman $2.00, E. Drake $2.00, W. A. Grange $2.00, E. Ferguson $2.00, W. H. Hunter $2.00, J. J. Hanna $2.00, New York Cafe $1.00, A. Dafoe $1.00, M. C. Larrier $1.00, Jas. Poulps $1.00, H. M. Scott $1.00, R. F. Hawley $1.00, G. F. Rutan $1.00, W. H. Green $1.00, George E. Winters $1.00, Weiss Bros. $1.00, C. Waite $1.00, Mrs. M. L. Wartman $1.00, B. Allisen $1.00, Rev. W. R. Tainton $1.00, W. H. Liggett $1.00, Butter Factory 50c., a Friend 10c. Total $68.60.

WISE AND OTHERWISE

Customer (after long waiting) :—Waiter, have you ever been to the Zoo?

Waiter : "No, sir."

"Well, you ought to go. You would enjoy seeing the tortoise whisp past."

Tommy had had three pieces of cake and wanted a fourth piece. "Do you know," asked his mother, "what happened to the little boy who ate too much cake?" Very frankly he replied, "That wouldn't be me, because I don't eat much cake." said Tommy. "That was because there wasn't enough boy."

Auntie had come to stay, and little Mary, with some pride, was showing a jumper she had knitted herself. "Do you see the little piece make this all by herself?" asked auntie.

"Nearly, auntie—all but the hole you can't see, I mean, though, and that was there before I started."

The worms that infest children from their birth are of two kinds, those that find lodgement in the stomach and those that are found in the intestines. The latter are the most destructive as they cling to the walls of the intestines and if not intercepted with work have their work done. Mona's Worm Powders dislodge both kinds and while expelling them from the system serve to repair the damage they have caused.

"Dear," said Marjorie curtly.

A Reinsehold Medicine.—They that are remunited with the sterling properties of Dr. Fennoulds Pectoral Oil in the treatment of many ailments would not be without it in the house. It is truly a household medicine and he it is effective in dealing with many ordinary complaints it is an unexpensive medicine. Price 35 cents for sale at fair prices and terms.

If you have anything from an auto to a farm you want to trade, or anything else, let me know. Will fix you up at least expense possible. If interested either way, write me. Prompt attention given.

I plan to be in town Friday and Saturday each week.

JAS. E. CLARK,
Box 568, Napanee, Ont.

24tf*

A Story of Masonry

Recently there came from the press, under the sponsorship of the Masonic Research Institute of the United States, the seventh edition of "The Builders, a Story and Study of Masonry," by Joseph Fort Newton, Litt. D., of Cedar Rapids, Iowa. Since it may seem that nothing new can be written of an ancient institution as Masonry, it might also seem that nothing interesting or inspiring could be written of an institution so age-old and never-ending search for a true conception of man's relation to his fellow-men and to his Creator. It is because through unprejudiced and inspiration is clearer and better vision is being gained that the student, building on the experiences of the past, both success and failure is able to glimpse new light, hailed as a prophetic gleam of that effulgence which shall sometime dissipate the last vestige of the darkness of superstition and bigotry. The present volume reveals a deep and conscientious study, of the legends, traditions and written record of the growth of Masonry from its birth of civilization to the year in which it was compiled, says a reviewer in the Christian Science Monitor.

There is no dearth of material from which to draw, for many years in the eighteenth century both the champions and opponents of Masonry have written prolifically on the subject. But the story of the survival and growth of the craft since the years—ven preceding the building of King Solomon's Temple, stripped of its confusions and misinterpretations, is simple enough and convincing enough to hold the interest of the student as well as the novice. As one reads it is made plain that the ancient builders, who worked with stone and mortar, laying out their plans upon the trestle board with triangles, squares and circles, early gained a conception of the high mystical significance of these tools. To them it was revealed that rough hewn stones not built with bricks and stone, but in a "house not built with hands." Of this house the author says:—

"Slowly in ages, fashioned of the thoughts, hopes, prayers, dreams and righteous acts of devout and fine men; built of their loyalty to truth, their love of God, and their loyalty to one another. There rises at last, when the Masons, laying aside their stones, became workmen of another kind, not less builders than before, but using truths for tools and dramas for designs, uplifting such a temple as never dreamed of decorating with his visions of the August Mysteries of the ancient Nile."

At first reading one fact must infallibly be impressed. It is that Dr. Newton, apparently with conscious freedom, discusses quite fully what, both to the initiate and to the uninitiate, have been long regarded as the "secrets" of Masonry. But as Masonry has become conscious that Masonry has no secrets. Its objects are well known, it works are in the light, and the system of all truth, Dr. Newton, in commenting upon this phase, has this to say:—

"There is a common notion that Masonry is a secret society, and this idea is based on the fact that it has its initiations, and the signs and grips by which its members recognize each other. That it has come to pass that the main aims of the order are misunderstood to be a secret policy of teaching, whereas its one great secret is that it has no secret. When all men practice such a secret, expts, the innocent secrets of Masonry will be held bare, its mission accomplished, and its labor done.

Dr. Newton observes that there are no more valid arguments against a great-spirited social justice than this—that men will not. "Indolence, inparity, envie, bigotry, meanness of spirit, the aggressiveness of ability, and above all, jealousy—these are the real obstacles that thwart the noble aspiration of humanity."

Dr. Newton's "magnetic personality" to which reference has been made, Dr. Newton gives evidence, and quite satisfactorily, to answer for himself and for the members of the craft, as well as for all inquirers, the question, When is a man a Mason? He gives this as the formula:—

"When he can look out into the rivers, the hills, and the far horizon with a new sensitiveness of his own littleness in the vast scheme of things, and yet have faith, hope and courage, when he can look out and see the face of the not so very virtuous. When he knows how to sympathize with men in their sorrows, joys, even in their sins—knowing that each man fights a hard fight against many odds. When he has learned how to make friends and to keep friends with himself. When he loves flowers, can hunt the birds without a gun, and feels the thrill of an old forgotten joy when he hears the laugh of a little child. When he can be happy and high-minded amid the petty drudgeries of life. When star-crowned trees, and the glint of sunlight on flowing waters, subdue him like the thought of one much loved and long dead. When no voice of distress reaches his ears in vain, and no hand seeks his aid without response. When he finds good in everything that helps man on to lay hold of divine things and sees majestic meanings in life, whatever the name of that faith may be. When he can look into a wayside puddle and see some reflection of his own soul, and into the face of the most forlorn fellow-creature and see something beyond sin. When he knows how to pray, how to love, how to hope. When he has kept faith with himself, with his fellow-man, with his God; in his hand a sword for evil, in his heart a bit of a song—glad to live, but not afraid to die! Such a man has found the only real secret of Masonry, and the one that it is trying to give to all the world."

A witness, a young woman, was being examined by a lawyer.

"How old are you?" counsel asked her.

The young woman hesitated.

"Don't hesitate," said counsel, "every second makes it worse, you know."

GOING BACK TO EDEN.

People Who Want to Lead Primitive Lives.

A curious family was discovered on the outskirts of the Mississippi jungle the other day. It was supposed of a real-life "Tarzan," his wife and their baby girl.

The man had lived alone in the woods until he was over forty, when he found the woman who became his wife caught in a bear trap.

The modern Adam and Eve continued their queer life together for years. They lived on roots, wild fruit, and game. Their adventure included fights with wild beasts. They were only driven back to civilization for a time by heavy floods which made their jungle house uninhabitable.

Several couples, of late, have tried to live an absolutely simple life. As an experiment, a married couple went to live on a deserted island off the coast of Scotland.

They purposely deprived themselves of all civilized implements and their home was a cave. The experiment was a failure and each was glad to get back to powder-puffs and pipes.

Another married couple achieved fame in America by retiring into the woods to live just like Adam and Eve in the garden of Eden. They selected a piece of virgin wilderness into which they plunged without clothes, although they made wearing apparel from tree bark and skins. Their food was composed of fish and small game which they caught with primitive snares. The experiment failed, however, through the couple's quarrelling, and ended in the divorce courts.

Cases of similar men leading primitive lives are fairly common. Perhaps the most romantic of these "wild" men is a British descendant of one of the Bounty mutineers. He divides his time between several lonely Pacific islets and "shuns all human society. Some of these islets are many miles apart, and, as he has no boat, it is believed that he swims every bit of the way when "flitting."

An American Indian boy, only nine years old, recently distinguished himself by leaving school and planting into the wilderness. He had no supplies of any kind, but for seventeen days he supported himself by shooting small game with his bow and arrows, which he made for himself.

There is at least one case of a white woman renouncing civilization. This was an English girl who emigrated to Australia and took a situation as cook on a farm in the bush. There she met her future husband. He was a full-blooded aborigine belonging to one of the most primitive races in the world.

The couple married and went to live in the bush, where the woman has become shorkinal in everything but color. She declares herself perfectly happy.

From time to time a new convert of "Adamite" has appeared which holds that salvation lies in shunning civilization and living just as Adam did.

Meaning of Hara-Kari.

When a Japanese citizen committed suicide the other day near the United States Embassy in Tokio it looked as Western eyes like a mere bit of foolishness. It had, however, a definite meaning, as he intended protest a Japanese could make against the recent Washington bill wholly excluding Japanese from entering the United States.

The suicide, or hara-kiri, carried out after the ancient manner of the Samurai, is reported to have caused a profound sensation through Japan. "He met his death like an ancient warrior," the Tokio chief of police is quoted as saying. "He will probably receive the honors due to a soldier who died on the battlefield."

Hara-kiri, or, as the Japanese prefer to call it, Seppuku, is not medically suicide, but it has a significance, in Japanese eyes, entirely different from that of suicide in Western countries. It rests upon a sense of honor and loyalty to a friend that the individual life is held to count for nothing.

"Seppuku," said Baron Sayematsu, writing some years ago, "was in the feudal period an honorable method of committing suicide. It was unknown to the Japanese of ancient days and was a custom which grew with the age of chivalry."

Inazo Nitobe, in "Bushido, the Soul of Japan," testifies to the same effect. "Death involving a question of honor," he says, "was accepted by Bushido as a key to the solution of many complex problems. Seppuku was not a mere suicidal process. It was an institution legal and ceremonial. An invention of the Middle Ages, it was a process by which warriors could expiate their crimes, apologize for errors, retrieve their fortunes, redeem their friends, or prove their sincerity. When enforced as a legal punishment it was fraught with due ceremony. It was a refinement of self-destruction, and none could perform it without the utmost coolness of temper and composure of demeanor."

Makes a Difference.

It is told of Charles Frohman, the well-known playwright and actor, that he once took a company to America, and, the venture not proving the success he anticipated, lost a lot of money over it. On his return he walked into the Green Room Club. There he met Geo. Grossmith, and began to tell him of his losses. "Can't understand it," said "G.G." "You people take out thousands of pounds' worth of actors, truckloads of artists, spend money like water, and come back and say, 'It hasn't paid! Look at me—I take nothing to America with me but a dress suit, and come back having made ten thousand pounds!" "Very likely!" retorted Brookfield, somewhat irritably, "but, remember, George: Everybody doesn't look so darned funny in a dress suit as you do!"

An elephant can scent a human being at a distance of 1,100 yards.

—Dr. Ralph Aylesworth, Eye Specialist, will be in his office at Wallace's Drug Store, every Saturday. 13tf

Hard and Soft Cord Wood for sale, cut stove-wood length. R. LIGHT.

LADIES OUTSTRIP MEN

WOMEN OF CONGO TAKE ACTIVE PART IN GOVERNMENT.

They Have a Suffrage Movement of Their Own—Some Tribes Have Women Rulers—Are Discouraging Harems and Polygamy.

That the Colonel's Lady and Judy O'Grady are sisters under the skin, no matter what color they may be, is demonstrated in the reports that "this freedom" and "self-expression" have stirred to life in the darkest Africa, where men are men—and most of them women.

"The slogan of the women is 'Me or the other woman, no longer me and the other woman' is the answer to husbands. Women along the Belgian Congo to-day have an active voice in the Government. They have their own Parliament of their own. Women rulers of large tribes are not unusual. They are called chieftainesses, and their word is law. They are not only the better half, but better in every way, half, in the scheme of things. The women, with their new ideas, are discussing harems and polygamy." Such is the report brought back from the heart of Africa by Mrs. John B. Springer, who, as missionary from the Board of Foreign Mission of the Methodist Episcopal Church, has spent the last twenty years in Africa.

Mrs. Springer's adventures in the Congo regions would read well in any book dealing with the thrills of the jungle. She has trekked about 20,000 miles. She was the first white woman to cross Africa, traversing it from east to west in 1906. Ten years later she made an extensive trip to the Congo Belge, which was then still unexplored, traveling into the jungle 800 miles beyond the railroad. In this trip she was entertained by three savage kings—Kahonoe, Mutonde Mobulu and Mivato Yamba XIV.—all noted for their cannibalism. She was the only white woman in the jungle.

The missionary has used many strange methods of reconciling her African Journeyings. She has ridden the jungle paths on a bicycle, drawn by a numerous train of boys, in a pushcart, half wheelbarrow and half bicycle. She has been carried in a machilla, which is a swinging hammock on poles held by carriers. For going to and fro near the mission station Mrs. Springer rides a tame antelope. She says that as aforementioned suit for America the mode ran away and the missionary had to walk thirty-three miles to get to the railroad station.

"The advancement of the women of Africa stands out remarkably," said Mrs. Springer in the New York Times. "They have moved ahead rapidly than the men. Twenty years ago I found the women of my neighborhood little better than savages. But they have forged ahead and carried other elements of the community with them. Freedom and self-expression have become their watchwords. Husbands now are consulted when it comes to choosing their husbands. Formerly girls even have been sold to fat old men, but today one who has come to school is free to say, 'No, I don't like the money her suitor pays to her father for her hand.

"But the girls don't put up with this sort anymore longer. They are determined to have their freedom. They run away from their kroals to the towns and go on their own. Some women are discouraging the marriage, too. Recently a native said my husband a basket of pearls. The next day he came home with the money, saying he wanted to give back because his wife had not given him permission to sell them. No matter how downtrodden a woman is, she is free from downtrodden to have the last word. That is unless her tongue is cut out, which is done to a wife when she is too talkative. Harems do not exist very much in any more except among chiefs, who have several hundred wives apiece. Formerly the natives had as many wives as they could afford, because this gave them prestige and increased their fortune. But the native women are making them put a stop to this by refusing to have the same man with other women. Divorce exists, but for men only. If a woman has no children within two years after marriage her husband can send her home to her parents and get his money back. He can divorce her for infidelity. But if he doesn't want to take the time he shoots her. The test of adultery, if the husband has no evidence, is for the wife to plunge her hands into boiling water. If they blister, it is a positive sign of her guilt."

Among the other savage practices of the men show that the women, in their reported progress, have a large job ahead of them in reforming their husbands. "The chieftainesses have some pretty strong ideas," continued Mrs. Springer. "They can have as many husbands as they like, change them off, or divorce them. They are stern rulers and good rulers. Although they rule the most savage tribes their word is law, and they have the divine right, for they are descended from the gods who have inherited the throne. Large families among the natives are rare now for the same reason that they are here. A family of six children is considered a big one. Formerly the girls were sold, but now they are married for love. The girls are independent

McLAREN'S
INVINCIBLE
OLIVES
Unexcelled for Flavor and Quality
YOUR GROCER CAN SUPPLY YOU
Don't Just ask for McLaren's. Say McLaren's "Invincible." Also ask for McLaren's Invincible Jelly Powders, Quick Puddings and Flavoring Extracts

Patterson's MOONLIGHT MELLOS
TORONTO
Marshmallows so tender & fluffy
Patterson Candy Co. Limited
TORONTO
Sold in town by Fred L. Hooper, W. A. Steacy, A. E. Caton, P. Pappas

Save Fuel in Cooking
Boils in 5 minutes — Boils in 8 minutes
The illustration shows an interesting test you should try in your own kitchen. It proves the superiority of good enameled ware for cooking purposes. Take an SMP Enameled Water Pitcher Pan, and a sauce pan of equal size made of aluminum, tin or other metal. Into each pour a quart of cold water. Set both sauce pans over the fire. The water in the SMP Enameled Sauce Pan will be boiling merrily in about five minutes, while the water in the all-metal sauce pan will come to the boil in about eight minutes—three minutes longer. Save fuel in cooking. Use
SMP Enameled WARE
"A Face of Porcelain and a Heart of Steel"
Three finishes: Pearl Ware, two coats of pearly-grey enamel inside and out. Diamond Ware, snow white finish. Crystal Ware, three blue and white outside, white lining. Crystal Ware, three coats, pure white inside and out, with Royal Blue edging.
THE SHEET METAL PRODUCTS CO. LIMITED OF CANADA
MONTREAL TORONTO WINNIPEG EDMONTON VANCOUVER CALGARY
SMP QUALITY — Look for this Trade Mark
147

DR. THOMAS' ECLECTRIC OIL
A SURE, SAFE AND SIMPLE REMEDY FOR MAN AND BEAST. ALWAYS READY. ALWAYS RELIABLE. A MEDICINE CHEST IN ITSELF. USE IT FREELY. IT CAN'T HURT YOU. IT'S ALWAYS READY FOR YOU. YOU ALWAYS WILL NEED IT.

You Regulate Financial Loss
Fires occur in spite of precautions. Property is destroyed in spite of the fire fighters' best efforts. But there is no "in spite of" where dependable insurance is concerned. The value of the property can be saved.
Adequate insurance is the one sure protection against financial loss through fire. Can you afford to be without it?
A. L. DAFOE
Office of the late W. F. HALL)

REAL ESTATE
Choice Farm and Village Property.
INSURANCE
Fire, Life, Auto
The Newburgh Insurance Office
THOS. I. WINTER. 164f

Wonderful Finds In Holy Lands

As a repository of ancient secrets the Holy Land is challenging Egypt for a share of world attention, for excavations at Beth Shean, fifty miles north of Jerusalem, have exposed five layers of earth, each of which contains traces of a separate civilization. Five civilizations, one upon the other, have been laid bare to the eyes of the archaeologists as a result of the work done in the last two years by the University of Pennsylvania unit, under the direction of Dr. Clarence S. Fisher.

"There is every reason to believe that we shall be able to go back as far as the Stone Age," says Dr. Fisher, who has just returned to America from Palestine. "Layer by layer we shall trace each civilization. The hill where we have been digging occupies a peculiar position; it overlooks the whole surrounding country, and from earliest times was used as a habitation and a stronghold. Conqueror after conqueror planted his armies there. Past the hill runs the road where went all the travel from Syria and Mesopotamia to Egypt, following the River Jordan south toward Suez and the Nile. There is no other place that I know of where so many peoples, so many civilizations, passed at one time or another has passed through this Palestine gateway."

Commanding the Valley of Armageddon, the hill-site now giving up its hidden relics of Arabic, Byzantine, Roman, Greek and Egyptian occupation has long been a position against which hammered the forces of east and west. Here the Pharaohs of Egypt three thousand years ago garnered the fruits of their toiling Syrian vassals; here a thousand years later, David, the psalm singer vanquished the armies of Saul, and here, in 1918, Allenby's Britons routed the Turkish forces.

The site of Beth Shean or Beisan as the modern village is called, once formed part of the private property of the Sultan. Under the Law of Antiquities, passed in 1920, this region was opened up by the British administration to archaeological units, and it was at this time that the University of Pennsylvania sent its staff of workers under Dr. Fisher to explore it.

Dr. Fisher brought back, with other relics to be placed in the new wing of the Philadelphia Museum, a stele of Rameses the Great, found in one of the rooms of the Egyptian fortress just unearthed at Beth Shean. This, in his opinion, is a most important find, as the writing on the eight-foot stone gives new light concerning the journeys of Rameses and his son Merenptah from Egypt to their Syrian possessions. On the Rameses stele are the words, "I used the Asiatics on the building of my city."

"These words," says Dr. Fisher, "refer to the city this Pharaoh built in Egypt, and are, I believe, the first reference to the Israelites found on any Egyptian document.

"Two steles, one of Seti I., the father of Rameses, were found side by side on heavy stone foundations in the Egyptian fortress that we are now excavating. The shape of the room had been changed to make a place for the Rameses monument, which was evidently erected at a much later date. Both steles were about eight feet high and lay on their sides when found. The writing on the Seti stele was the usual laudatory eulogy to the great king, without reference to specific achievement, and the stone was similar to the other Seti ones found in Syria last year. These monuments were only placed to mark successful conquests or brave deeds, and where they are found it is certain some important event took place.

"The fortress shows marks of heavy fighting. Great conflict went on there. It is quite likely that here Saul and his army were defeated by David, although we have not yet found definite proof of it. It was the logical place for the armies to meet."

It was before 1918 that Dr. Fisher, studying the ground through the Near East for an excavating site that might throw the most light on early civilization, was attracted by the hill north of Jerusalem.

"We were unable to start work until 1921, when Great Britain received a mandate over Palestine. The whole region had been owned by the Turks. In our two years of work we have found on this one site the remains of Arabic, Byzantine, Roman, Greek and Egyptian influences. A shaft sunk thirty-five feet the first year gives us some idea of what the hill will yield as it is leveled off. At the bottom of the shaft we found a Hykos grave, containing the skeleton of a young woman. Since the Egyptians drove this people out of Egypt and up into Syria as early as 2,000 B.C., there should be other historical data about this period.

Crime in Washington.

Prohibition has failed to put an end to crime in Washington, it is shown by statistics compiled by police officials.

The compilation of arrests on all charges from 1910 to 1923 shows that, although Washington's population has increased only 22.17 per cent. since 1910, arrests in 1923 for serious crimes showed an increase of 107.27 per cent. over those in 1910. Crimes against morality increased, as did murder, manslaughter and thievery.

Arrests for violation of the prohibition laws themselves last year totalled 13,040. Arrests for drunkenness, which dropped considerably in 1918, have gone steadily upward since, then, and last year numbered 8,508, an increase of 121.59 per cent. over the arrests made in 1910.

Paint Up!
Genuine White Lead, Boiled Oil, Turpentine, Glass, Putty, Varnish, also a complete line of colors in Martin-Senour 100 per cent. Pure Paint and Varnishes. It pays to buy the best.
Wilson's Hardware.

TRAGIC RIVERS.

Some Have Caused the Death of Thousands.

The recent floods in France have brought to mind the ravages which, even in modern times, and in highly developed countries, can be wrought when a great river overflows its banks.

But the damage done by the Seine and other great French rivers on such occasions is not very considerable as compared with the havoc caused by other streams in similar circumstances.

The most tragical river in the world is the Hoang-ho, or Yellow river, which is known throughout the Celestial Empire as China's sorrow. Earthquakes and eruptions claim their victims in tens of thousands occasionally, but this river thinks nothing of drowning several millions of human beings in one fell flood.

Not many years ago, when the Hoang-ho devastated an area as large as England, its victims were estimated at ten millions. In historic times it has changed its mouth eleven times, and its present outlet is three hundred miles away from its former one.

Another river of tragedy is the Mississippi, which also has a tendency to alter its course and run amok across field and farm and city. Its great plain is very flat, and when it overflows it overflows a long way, carrying stock in vast numbers to feed the sharks in the Gulf of Mexico. As time goes on, its banks are being more and more strengthened; but when a big river takes matters into its own hands, human devices are apt to look foolish!

The Nile is a river of blessing, and a river of blight. If it comes up to scratch and does its duty it is worth tens of millions to Egypt and mankind; but if fails—as it has many times done in history—that failure means famine. Since Britain has come to the rescue, however, and built the Assuan Dam to conserve and regulate the water, so that the river does not wash the land away one year and leave it barren the next, the Nile has done nothing to justify its former sinister reputation. But in the past its failure to function normally has cost millions of lives.

To Pick Up Insect's Call.

"An electrical advisor of the Westinghouse Electrical Company has invented a new microphone which will make audible sound waves that have never been heard before, in somewhat the same way that electro-magnetic light waves, which the eye never sees, are detected.

Some light waves are too short to be seen by the eye, and some sound waves are too short—and make too shrill a sound—to be heard by the ear. The squeak of a bat, though it can be heard by young people, can seldom be heard by people over forty because it is too shrill for them; but there are many other sounds, sounds made by insects, which are too shrill for anyone to hear.

The Westinghouse microphone, made by Dr. Phillips Thomas, is said to be able to make these very short sound waves audible.

The human ear cannot take in anything above 38,000 vibrations a second. Dogs can hear much higher notes than that: Sir Francis Galton had whistles made producing 54,000 vibrations a second, and used to walk through the streets of a town sounding his inaudible whistle to make the dogs turn round.

But there are other sounds besides these high sounds made by insects which are at present, perhaps, audible to insects alone. All our muscles—the muscles of the veins, the skin, the heart—are quietly thrilling or vibrating, and they do not cease when we sleep. But they are all thrilling at so very slow rate of only ten or twelve vibrations a second. The new microphone may help us to hear this curious hum of life.

Concessions in Russia.

The terms under which concessions are granted by the Soviet Government have not so far tempted the introduction on a large scale of foreign capital into Russia. The principle underlying the grant of these concessions seems to be to confine the activities of foreign groups to the more outlying parts of Russia.

The general basis of all concessions is the leasing of properties for a percentage of the gross entire or turnover. A certain amount of capital is usually required to be invested in the concessions. Upon the expiration of the concession the property reverts to the state. The concessionaire is free to dispose of the products of the concession as he wishes, but in some cases the Government retains the right to purchase part of the output at prices mutually agreed upon. Russian labor laws, including social insurance and minimum wage schedules are binding on the concessionaire.

Upon the taking out of a concession a collective agreement has to be concluded with the trade union concerned to govern the conditions under which labor is to be employed on the concession. Concessions often take the form of mixed companies in which a state trust or Government department combines with a foreign group to form a company to operate a concession.

The foreign group supplies all or part of the capital, but the Russian institution retains a 50 per cent. interest in the company and the casting vote is with the chairman, who must be a Russian.—The Statist, London.

Why He Waited.

Bobby asked for a cent's worth of candy, and the proprietress, recognizing him as a neighbor's child, served him, and then handed his penny back. This was repeated for several mornings, the little fellow receiving both candy and penny. At last the proprietress thought it was getting a bit strong, so one morning she kept the penny. The little chap lingered around, and when asked why he waited, he replied: "I want my change."

Specials This Week.
2 lbs. Seedless Raisins 25c., 3 bars Laundry Soap 25c., 3 bars Palm Olive 25c., 2 Shredded Wheat 25c., 3 Corn Flakes 25c., Roman Meal. Rope in all sizes and Twine in 600 and 650 ft.
J. J. GARRETT
Adolphustown.
26tf

STILL DEFY SPANIARDS

MOORS HAVE WAGED HOLY WAR FOR CENTURIES.

Desert Kings Still Follow In Steps of Their Ancestors — Determined to Retain Control in Certain Limits in Morocco — Countless Expedition Sent Against Them.

Raisuli and Abd-el-Krim, unchallenged kings of the deserts and the mountains that hem in the Spanish zone in Morocco, the two Moorish leaders whose fame has spread throughout Europe and Africa, are faithfully following in the steps of their ancestors.

For centuries Moors have waged a "Jehad," or Holy War, against the intruding infidels, and to-day the Spanish hold on the narrow strip of territory behind Melilla is less secure than ever before.

How serious the position is regarded in official circles may be judged from the fact that there are well over 150,000 Spanish troops—well-armed and equipped for modern warfare—in the Melilla salient.

Raisuli is better known than Abd-el-Krim, as his warlike activities cover a much longer period.

He began life as a brigand — the family calling — and soon made himself a great name as a daring pillager and a leader of men. Like all Moroccans, he is a crack shot, and audacious smuggler, a born bandit, and is as brave as a lion.

He laughed to scorn all the attempts made by the Spanish authorities to bring him to book for his lawlessness, and raided villages, convoys, and military outposts with unfailing regularity.

His predatory operations were assisted by the nature of the country, which consists of wide stretches of barren desert and lofty ranges of mountains, where none but the tribesmen can find their way. From these rocky fastnesses Raisuli led little armies to harry the Spanish garrisons and plunder the towns and hamlets, falsely secure in their proximity to the strongholds of Ceuta and Melilla.

There were arms and ammunition in plenty, for in his mountain strongholds at Tazerant in the Beni Aros mountains and the Forests of Wadi Ras, Raisuli had gathered the spoil of many affrays with the Spaniards. Nor was he lacking in artillery, for his captures include several batteries of machine and field guns.

He met with immediate success, and soon his fame rang from the Atlas Mountains to the Pyrenees. Spanish mothers wishing to scold their children said: "Hush, or I will give you to Raisuli!" Such was the dread of his name.

Countless expeditions were sent against him, but he bore a charmed life, and although his strongholds were pounded several years at Raisuli quieted down, and the Spanish military authorities, wishing to make friends with him, commenced friendly overtures. These bore good fruit, and Raisuli was granted $5,000 a year and a complete pardon. It was hoped that this would see the end of the struggle, and that the rebellious Moors would devote their energies to less warlike pursuits.

Raisuli gave out that he was retiring from active hostilities and declared that he wished to remain at peace in the mountains in a zone which the Spaniards promised not to violate.

It was hoped that he would intervene on behalf of Spain to stop the recent attack by the Riffs under Abd-el-Krim, by whom he is much respected, but up to the present he does not appear to have fulfilled expectations. He has remained entirely passive, an attitude which is causing the Spanish authorities to have many anxious moments.

Abd-el-Krim has been somewhat overshadowed in the past, despite the fact that a few years ago he inflicted a crushing defeat on the Spaniards and captured hundreds of prisoners, whom he afterwards ransomed for $1,000,000. This sum was paid by Spain after long haggling.

Abd-el-Krim, at the beginning of his career, was more peaceably inclined than Raisuli, and for two years was employed by a Spanish firm in Melilla. There he found "everything bad," and, disgusted with the treatment meted out to the Moors, fled to the mountains and joined in the war against the company.

At the head of fanatical but well-trained bands of irregulars Abd-el-Krim would sweep down from the mountains and lay waste large areas of territory in the Spanish Protectorate. Then he would return to his home in a sheltered valley behind forbidding and almost inaccessible crags.

His great success occurred in a short time ago, when he routed the Spanish outside Melilla and almost drove them from the town.

It seems almost incredible that the Spanish army, with its tanks, machine guns, airplanes and heavy artillery, should not be able to wipe out the native opponents. Even the death-dealing inventions of modern science cannot cope with the bravery of the Moors, who are fighting not recklessly, but under the direction of a commander well versed in the art of war.

The struggle between Moor and Spaniard began 1,500 years ago. Is it destined to be interminable?

"FEEL IT HEAL"
Mentholatum
THREE FEET 30c—INSTALTION, DRUGGISTS
JARS 30c, & 60c.—TUBES 30c.—At all Drug Stores

THE BEAVER
Classified Ads
Bring Results

ARDEN

(For last week.)

Haying and berry picking is the order of the day in this vicinity. Quite a number of campers are in this vicinity now, enjoying their holidays away from the noise of the city. We are all glad to see them come year after year, as it makes it more livelier in the town.—Quite a number of people from this place attended the circus in Kingston on Thursday. —The Misses Dell and Helen Pringle have returned home, after spending a few days in Montreal. — Mrs. Eva Jackson has returned to her home here to spend a few holidays, the guest of her parents, Mr. and Mrs. Simeon Loyst.—Mrs. H. A. Greene and Mrs. J. McCuaig and son have left for their home at Laura, Sask., after spending a couple of months renewing old acquaintances in this place. Everyone wishes them the best of luck on their trip.—Mrs. J. C. Gordron has left on an extended trip to the United States and western points. — Mr. George Nugent has a gang of men erecting a new bridge over Salmon river, about a mile and a half west of the village.—Mr. Allan Scott, C.P.R. operator, was here on relieving work on Tuesday evening.—Miss Dorothy Williams, of Tamworth, spent a few days the guest of Mrs. George Kirke.—Mr. Ross Barr, while out motoring on Sunday last, had the misfortune, while turning a sharp curve in the road, to collide with another car. Both cars were quite badly damaged, but the main thing is no person was hurt.

BATH

(For last week).

Miss Ella Shephard is visiting her father, Mr. E. P. Shephard.—Mr. and Mrs. James Hogle, of Chicago, Ill., are visiting his sister, Mrs. J. M. Wemp.—Mr. and Mrs. Gilbert Brown, of Newark, N.J., are at Mrs. Agnes Sharpe's.—Mr. and Mrs. Robt. Stevenson and family spent Sunday at Lathan Clarke's, Wilton.—Miss Carrie Davy, who underwent an operation on her nose in Kingston General Hospital, has returned home. She was accompanied by her sister, Miss Mary Davy. — Mr. and Mrs. J. M. Mellor and son, of Napanee, spent Sunday at Geo. Davy's.—Mr. James Aylesworth, who has been quite ill, is improving. — Miss Harris, of Kingston, is visiting at John Thompson's.

To have the children sound and healthy is the first care of a mother. They cannot be healthy if troubled with worms. Use Mother Graves' Worm Exterminator.

NINTH
of the issues dealing with the financial affairs of the
BANK OF MONTREAL
IN THE UNITED STATES

FOR many years the Bank of Montreal has played an active and constructive part in the banking and business relations between Canada and the United States.
In 1855 the Bank established its own office on New York and today its Agency at 64-68 Wall Street holds a leading position among foreign financial institutions represented in that city.
In 1861 the Bank's Chicago Office was opened to care for extensive Western business. Today, at 27 South La Salle Street, Chicago, the Bank is participating actively in banking affairs. In San Francisco and at Spokane the Bank also has its own office.
BANK OF MONTREAL
Established over 100 years
Total Assets in excess of $650,000,000

One Good Cow is worth Two Poor Ones
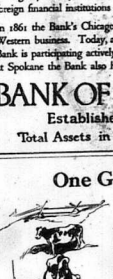
RELIABLE statistics show that the average cow produces only 3,000 lbs. of milk and 100 lbs. of butter in a year.
By the careful selection of better-grade animals for your herd and better feeding, the yearly production of milk and butter can be doubled easily, resulting in increased profit to the dairy farmer.
Weed out the culls, breed by a good sire and save your best heifers.
Our Farmer's Account Book provides for a record of your milk production. Ask the Manager for a copy.
The Royal Bank of Canada
Napanee Branch W. J. Wiggins, Manager
Enterprise Branch V. D. Olivier, Manager 117

Respecting Exchange Rates
ON all matters of foreign exchange our arrangements for keeping in touch with the world's exchange markets assure you prompt service. Direct wire connections with the large financial centres enable us to quote the closest possible rates. 14
THE DOMINION BANK
NAPANEE BRANCH,
G. PATTON CARR, Manager.

How to Invest.
WHEN you have saved enough money with which to buy a Canadian Government or Municipal Bond consult this bank and obtain free information as to the particular offering best suited to your needs.
Standard Service gives impartial investment intelligence gladly on request. 428
THE STANDARD BANK OF CANADA
Napanee Branch, R. R. White, Manager.
Branches also at Belleville, Brighton, Camden East, Deseronto, Newburgh, Picton, Trenton and Kingston.

The Hostess
FRENCH ORGANDIE Writing Paper

F. C. MARTIN & SON
FUNERAL DIRECTORS AND EMBALMERS
MOTOR AMBULANCE
Parlors and Office, Dundas Street, Napanee.
Office Telephone No. 74.
Residence Telephone No. 375.
We succeed Ming & Hambly, who will assist us for a time.
F. C. MARTIN & SON
49-6m

Notice!
Kodak Work and Enlargements a specialty. Best work, standard prices, prompt attention to mail orders. Films and Cameras for sale. Office, John St. Address Napanee Box 464.
47tf MRS. R. B. SHIPMAN.

Notice to Farmers!
You will obtain the highest market prices by shipping your cream, eggs, live and dressed poultry, dressed calves, to our address. Price list and empty crates supplied on request.
Mount Royal Creameries, Limited, 560 East, Mary Ann St., Montreal.
25tf

ONTARIO ARCHIVES
TORONTO

Ladies' Shoes

AT A

Big Bargain

This is a final clearance of our Spring and Summer Shoes. Only a few pairs of each style, but all sizes in the lot.

At $2.95

Ladies' Patent Straps, Black Satins, Sport Oxfords, in Smoke, Buck and Black Patent trim . also White Straps. Regular $5.00 to $7.00. To clear, $2.95

At $3.95

Suede Straps and Sport Oxfords. Regular $5.00 to $8.00. To clear.....$3.95

THE J. J. HAINES SHOE HOUSES

The Market Grocery

We carry in stock a fresh, pure line of Groceries.

Another shipment in of Old Sterilized Cheese.

Cream Cheese, Kraft, Pimento and new local Cheese.

Fresh Fruits each day.

For a delicious, refreshing cup of Tea or Coffee try our special blends.

THOMPSON BROS.

Quality Grocers

'PHONE 154

Fruits of All Kinds

are better done up with

ENAMEL BOTTLES

than with any other material you can procure.

Best quality at

Boyle & Son

AGENTS

Saturday Specials

75 Men's Caps Clearing at 75c each

In this lot are all the odd lines from our spring and summer stock—Tweeds, Velours and Silks. All sizes from 6¾ to 7⅞. Regular values from $1.50 to $2.50.

Boys' Overall Suits and Play Suits at 89c

Overall Suits in Khaki or Blue and White Stripe for Boys 2 to 6 years of age. Regular value, $1.25.

Play Suits, in good quality Chambray, assorted colorings. Ages 2 to 6 years.

Men's Khaki Pants at $1.95

This is the balance of our stock of fine quality Khaki Outing Pants. Sold regular at $2.50. To clear out our stock we are offering them at this attractive price. All sizes from 32 to 46.

Men's Suits at $18.50

We have many attractive suit values at this very low price, and we have just added to the lot a number of higher priced suits from our regular stock—broken lines, one or two suits of a kind left over from summer selling. Real values here for the early buyers.

THE GRAHAM CO.

MEN'S WEAR

August Clearing Sale

All Summer goods are offered at Real Bargain Prices.

Suits—made-to-order and ready-to-wear—Hats, Caps, Boots and Shoes, at prices to clear our shelves of surplus stock.

W. W. ADAMS

Men's and Boys' Furnishings.
Merchant Tailor. NEWBURGH.

REAL ESTATE

Choice Farm and Village Property.

INSURANCE

Fire, Life, Auto

The Newburgh Insurance Office

THOS. I. WINTER. 16tf

Holloway's Corn Remover takes the corn out by the roots. Try it and prove it.

Delicious Laura Secord Candy fresh each week at Wallace's.

Roofing !

Various lines of up-to-date Roofing, including Slate Surfaced Shingles and Roll Roofing, at attractive prices.

Wilson's Hardware.

Good Plowing.

John Hunter Storms, son of J. W. Storms, of the Fruyn farm, Emerson, Manitoba, again claims first prize with his five-horse team in the plowing match, on the farm of Wilfred Storms, at Emerson Junction.

Victorian Order of Nurses.

Miss Elizabeth Waller has been engaged as nurse for the month of August for all Metropolitan cases. Any calls sent to Dr. Willoughby for Miss Waller will receive prompt attention. Secretary.

Not Coming, But Here.

The 1924 potato bug is on the job. The best thing we have ever sold to give him the death blow is "Calpoise". It does not wash off with the rain, nor burn the vines. Recommended by the Dominion Agricultural Department. Sold at Hooper's Drug Store.

Don't Miss This Opportunity.

Demonstrators of the famous "Velvetex" rugs, made by Canada Rug Co., London, Ontario, from customer's old carpets, will call at your house and show samples without obligation. Phone No. 124 for motor truck to call. It is a pleasure to demonstrate. 33d

Don't Miss This Opportunity.

Demonstrators of the famous "Velvetex" rugs, made by Canada Rug Co., London, Ontario, from customer's old carpets, will call at your house and show samples without obligation. Phone No. 124 for motor truck to call. It is a pleasure to demonstrate. 33d

Private Sale Continued at Reduced Rates.

At the Campbell House Billiard Room, by M. C. Schryver, owner, household furniture, consisting of walnut parlor suite, good sewing machine, mahogany tables and pedestal, rugs, linoleums, antique walnut sofa, bed and chest over a century old, and other antiques. 33sp

Harvest Dinner at Marlbank.

Harvest Dinner, under the auspices of the Ladies' Aid of the Methodist Church, Marlbank, to be held in Mr. Willie Allen's Grove, on Wednesday, August 27th, 1924. Sports of all kinds, including baseball and ladies' soft ball game. Dinner will be served at 12 o'clock. Admission 50c. Everybody welcome. 33ap

Lawn Social at Hawley.

The Hawley people will hold their annual lawn social on Thursday evening, August 21st, on the spacious lawn of Mr. Geo. D. Anderson. There will be ice cream and cake served in abundance. Admission 25c. There is a special programme being prepared by local and foreign talent, including the Society five-piece Orchestra of Belleville; and also addresses by the Rev. Mr. Neal, of Adolphustown, and others. Dr. Milsap will occupy the chair. Come and enjoy a ball game between two selected teams early in the evening. 33a

Trinity Church Holds Successful Picnic.

Over forty cars conveyed the members of Trinity Sunday School to Varty Lake on Monday last for their annual picnic. Galbraith's Grove was the place chosen for the picnic and old and young enjoyed an afternoon of amusement and entertainment. Boating and bathing were enjoyed by some, while a splendid program of sports was carried out under the supervision of Mr. F. Bell and Mr. C. D. Blake. Supper was served in the grove at 5.30, and after a very happy day the school returned to town at 8.30 pm.

Afternoon Social.

At Driving Park, Napanee, under the auspices of St. Patrick's Parish, on Wednesday, August 20th, 1924. Full program of sports, including baseball game between Old Men of Parish vs. Young Men; tug-of-war; ball game between Tweed girls vs. girls of St. Patrick's Parish. Sports commence at 1 o'clock. A good orchestra will furnish music. Admission (including supper) 50c. Supper served at 4 o'clock. Dance in Town Hall in the evening. Admission 50c. Al. Wilson and his Orchestra will furnish music. 33ap

WEDDING BELLS

Taylor—McGill

The marriage of Bessie Helena, eldest daughter of Mr. and Mrs. T. E. McGill, of Centreville, Ont., took place at Regina, on Monday, August 4th, at 6 o'clock, Rev. Archibald Young officiating. Mr. and Mrs. J. A. Sangster, Regina, attended the bride and groom. After the ceremony the young couple left on a honeymoon trip to Eastern Canada, visiting Winnipeg, and travelling via the Great Lakes, the bride travelling in a grey taffeta gown with French lace hat to match, with coat in tones of grey and blue. While in Ontario Mr. and Mrs. Taylor will be the guests of the bride's parents. Mr. and Mrs. T. E. McGill, Centreville, and on their return to Regina will reside at Suite 9, Beta Apartments.

The bride was the recipient of many beautiful gifts, among which was a handsome silver fruit tray, silver sandwich-plate and a cut glass vase from the Department of the Provincial Secretary Government of Saskatchewan, where Miss McGill was employed.

Goodrich—Crozier.

A quiet wedding was solemnized at the Methodist parsonage, Morven, on Wednesday, at 9.30 a.m., by the Rev. W. R. Merrick, when Miss Minnie Crozier, daughter of Mr. and Mrs. Alexander Crozier, Switzerville, was united in marriage to Mr. George E. Goodrich, Marmora. The bride was becomingly attired in a gown of sandalwood silk Canton, with hat to match. After the ceremony the happy couple left by motor to Kingston, taking the boat for Watertown and Rochester, the bride travelling in a suit of navy poiret twill. On their return they will reside at Marmora.

ONTARIO'S NEWEST CITY OLD BOYS' RE-UNION

Perhaps one of the most important events in the history of Oshawa took place for the first time, when it was in the way of an Old Boys' Re-Union. Hundreds of Old Boys returned to the city for the occasion, and many and interesting were their comments as they spoke of the great and rapid development of the Baby City. Oshawa was not lacking in her welcome to her visitors. The streets and houses were decorated to the full with flags and bunting. But the most spectacular scene of all was the grand parade of Monday and Tuesday nights, which took nearly two hours to pass a given point. It consisted of a display from every industry in the city, as well as many wholesale and retail concerns, headed by the largest automobile concern, the General Motors of Canada. The General Motors' exhibition consisted of over seventy cars of the firm, at the head of which was a massive float, representing fairyland and was made of masses of flowers with a large rainbow of flowers in the centre with African palms and ferns, and was cleverly planned both in color and from a standpoint of originality. The central figure in this sea of flowers was Miss Hazel Parks, of Napanee, who was chosen to represent the Corporation as a whole, in the roll of Queen of Fairyland, while all about her were the little daughters of the leading officials of the firm, as fairies, who represented the different branches of the firm, namely Chevrolet, Oakland, Olds, Cadillac, G. M. Truck, and Chevrolet. The last car in the exhibition was the finest built Cadillac sedan in which rode James Edward Rowe, "the Innocent Baby", who won the first prize of the whole British Empire at the recent competition at Wembley.

Many other interesting features of the week were the motor cycle and excellent horse races, as well as the fireworks and Historical Pageant of Tuesday and Friday nights.

OBITUARY

Elizabeth Perkins.

On Friday, August 8th, 1924, Mrs. Elizabeth Perkins, aged 87 years, passed away in Kingston General Hospital, after an illness of several months. For many years she was a highly respected citizen of Napanee, and a faithful attendant of the Salvation Army. Nearly a year ago, owing to failing health, she went to reside in the Home for the Aged, Kingston. She leaves many friends in and around Napanee who cherish her memory as a true friend in all times of need. One sister, residing in Toronto, survives. The funeral which was largely attended, was conducted from the Salvation Army on Sunday afternoon, thence to Riverview cemetery. The beautiful floral offerings were a tribute to the esteem in which she was held.

Oliver Crouse.

At the home of his son, at Oshawa, on July 22nd, 1924, Oliver Crouse passed peacefully away, after an illness of but a couple of weeks. He was in his 74th year, and was born in Hastings County. He spent his life in Hastings and Lennox County, until the past few years, owing to ill health, he had been with his son in Oshawa. The funeral took place on Thursday, July 24th, from his son's residence, and interment made at Union cemetery. Deceased leaves, besides his sorrowing wife, a family of ten children, five sons, George, 200 Court St., Oshawa; Samuel, California; Willoughby, Flint, Mich.; Lewis, Northport; Orval, Oshawa; and five daughters, Mrs. R. H. Cooke, Newburgh; Mrs. German, Northport; Mrs. White, Napanee; Mrs. B. McTaggart, Big River, Sask., and Miss Delia, of Oshawa. His eldest son predeceased him two years ago. He also leaves three brothers, Daniel, Clare, Mich.; Philip, of Black Hall, Conn., and Charles, of Napanee.

Mrs. Sarah Fitchett Daly.

There passed to her eternal rest on July 23th, 1924, Mrs. Sarah Fitchett Daly, of New York City, N.Y., eldest daughter of John and Caroline Ventom Fitchett, of South Fredericksburgh, in the seventy-fifth year of her age. The remains of deceased were brought home for interment in the family plot at Sandhurst cemetery. The funeral service was private, only attended by the immediate relatives, and was held on Monday, August 4th, at St. Paul's Church, Sandhurst, at 10 o'clock, Rev. Mr. Pringle officiating. She leaves to mourn her loss three brothers, Ephraim Fitchett and John Nelson Fitchett, of Sillsville, and Hezekiah Fitchett, of Marlbank, Ont.

MAPLE LEAF INSTITUTE

The regular monthly meeting of the Maple Leaf Institute was held on Thursday, July 31st, at the Lutheran Church, a goodly number of members being present. After the usual business of the meeting, the year's work was discussed. The report of the district annual and Union picnic which was held on June 30th, at Franklin's grove, was read by Mrs. John Chambers. The roll call was responded to by helpful ideas gleaned from the summer delegate's visit to us in June. The prizes were awarded in the Big Creek and Hawley schools to the pupil attaining the highest number of points in the test, which was put on last January, the teacher being the judge. The points were regularity, punctuality and tidiness of the scholars. Miss Mary Fisher won it in Big Creek school, and Master Fred Creighton in Hawley school, the first prize was an ever-sharp pencil and ribbon, and the second prize a fountain pen. These were given the two successful scholars on the last day of school. We are proud of our boys and girls to think they would take the pains in themselves to enter on this test. Hope they will not lose any of their merits in after years when there is no prize to be had.

The next meeting will be a demonstration of homemade cookies, each member bring a half dozen pieces of her own make at home. The roll call will be answered by a humorous story.

To have the children sound and healthy is the first care of a mother. They cannot be healthy if troubled with worms. Use Mother Graves' Worm Exterminator.

Madame X Reducing Girdle

THIS wonderful new scientific girdle reduces your waist and hips almost instantly. The Madame X Reducing Girdle is built on scientific massage principles that have caused reductions of five, ten and twenty pounds. It is made of the highest grade pure Para rubber, especially designed for reducing purposes, and is worn over the undergarment in place of an uncomfortable corset. It is entirely new—nothing like it has ever been known before. The most comfortable, practical girdle you ever had on.

LADIES' SWEATERS—We have a new range of Ladies' Sweaters and Sweater Coats on sale. The popular Sleeveless Sweater, specially priced at $2.25.

LADIES' GINGHAM DRESSES — Regular value up to $6.93. The last lot, on sale at $3.49.

KIDDIES' ROMPERS AND PLAY SUITS—On sale at 75c.

SPORTS FLANNEL—Grey, sand, white, navy and peacock blue. 54 inches wide. Every thread guaranteed pure wool. Real value at $1.49 per yd.

DRESS GOODS—We are now clearing out the remainder of our Summer Dress Goods. Voiles, Crepes, Ratines, etc., must go regardless of cost. Voiles on sale at 45c yd. Buy now.

Special Values in Men's Wear

MEN'S COTTONADE PANTS—Will wear like wire. All sizes in stock. Our price, $1.98.

MEN'S KHAKI PANTS—Just what you want for camp life. $1.98.

MEN'S OVERALLS — Bib. Black and blue stripe. A1 quality. Sold elsewhere at $2.25 and $2.50. Our price, $1.98. Smocks to match, $1.98.

MEN'S COTTON SOCKS, 25c pair. 5 pairs for $1.00.

On Our Second Floor We Have Always Something to Interest the Bargain Hunters

Glass Fruit Sets. Our special, 59c set.

Glass Nappies, 5c each. 6 for 25c.

On our 5c, 10c and 15c Tables things always seem real snaps to be picked up

And Still They Come and Go--Congoleum Rugs

We have always on hand a large assortment of Congoleums, Axminsters, Rugs and Mats, Floor Coverings of every description, at the keenest possible prices. This is where the thrifty housewife saves money.

SHOP AT

A. MacGregor's

THE ECONOMICAL STORE

BAY OF QUINTE GOLF LEAGUE

The Napanee Golf Club played with Trenton over their course on Wednesday last. Although decisively beaten, the visitors spent a pleasant afternoon in Trenton. Refreshments were served by members of the Trenton Ladies' Club. The result of the game was as follows:

Trenton		Napanee	
B. Armstrong	0	T. B. German	0
M. Anderson	0	W. J. Wiggins	1
H. Whittier	1	W. C. Smith	0
J. Squier	1	J. W. Robinson	0
W. G. Avery	1	D. Doller	0
Dr. Farncombe	1	H. T. Ross	1
R. Aylsworth	1	Frank Bell	0
E. M. Parker	0	D. B. White	0
J. H. Tinney	1	A. L. Dafoe	0
S. Grant	1	I. Spencer	0
C. K. Temple	1	J. F. Roblin	0
B. H. Siddall	1	W. Wilson	0
	9		1

On Wednesday of this week the Napanee players visited Picton and played with that Club. The result of the game was as follows:

Picton.		Napanee.	
Jas. H. Carter	1	T. B. German	0
J. Hepburn	0	W. J. Wiggins	1
W. Branscombe	1	J. W. Robinson	0
G. Allison	1	D. Doller	0
G. Walmsley	0	H. T. Ross	1
F. T. Knight	0	Frank Bell	1
C. A. Wright	1	M. P. Graham	0
E. H. McLean	1	D. B. White	0
H. B. Tully	1	A. L. Dafoe	0
C. Carter	0	H. W. Huffman	0
N. Ramsay	1	Stan Holmes	0
I. F. Fraser	1	R. R. White	0
	8		3

At both Clubs our members were very hospitably entertained, and although badly beaten the afternoons were much enjoyed.

Mail Orders promptly filled at Wallace's Drug Store.

VANLUVEN

1886-1924

CUT COAL COSTS

$14.50

will buy 2000 lbs of the best Pennsylvania Anthracite Coal in Egg, Stove or Chestnut size. No. 1 Buckwheat, $7.50. Buy your coal NOW.

P.S.—Come and see it weighed.

P.S.—All coal is screened and weighed on Govt. tested scales.

In the Game of Life

you will play a losing side with strained eyes. I invite you to look in and see better.

DR. LEWIS

EYESIGHT SPECIALIST

Above Wallace's Drug Store

Open Every Day and Evening

WONDERLAND

GEO. J. TUSTIN, Proprietor

Presentations for Week of Aug. 15th to 21st

FRIDAY AND SATURDAY

"PONJOLA" is a brilliant photoplay drama based on the story which ran serially in the Cosmopolitan magazine and later was for months one of the "six best sellers." It is a stirring, rapid fire romantic story of the Rhodesian gold fields.

It centres about the advedtures of a refined Englishwoman who, disgusted with her sex, masquerades as a man and endeavors to hide her identity among the hardened characters of the veldt.

Also a good Comedy.

MONDAY AND TUESDAY

A SPECIAL

Among the best pictures to be shown here this year is "THE BLIZZARD," produced by Fox from "The Story of a Country House," by Selma Lagerlof, Swedish author. The acting of Einar Hanson as the young musician caught in a reindeer stampede, and of Mary Johnson as the little girl of the wandering minstrel troupe, is superior in every respect. Also a good Comedy.

WEDNESDAY AND THURSDAY

ONE SHOW ONLY AT EIGHT O'CLOCK

A Ten-Reel Special. MARY PICKFORD in one of her latest, "LITTLE LORD FAUNTLEROY," with an all-star cast.

Dry Cleaning

No matter how spotted or soiled your garment is, bring it here and let us tell you what can be done with it.

A Complete Cleaning, Dyeing and Tailoring Service

capable of handling with care every problem of renovation and repairing.

JAMES WALTERS

Merchant Tailor. - Napanee

Card of Thanks.

Mrs. E. M. Smith and family desire to express their gratitude to the many friends who tendered their sympathy through flowers or acts of kindness at the time of the passing of their son and brother, LeRoy H. Smith. 33ap

—Dr. Ralph Aylesworth, Eye Specialist, will be in his office at Wallace's Drug Store, every Saturday. 13tf

INSURANCE OFFICE OF H. B. SHERWOOD

John St., Over Wallace's Drug Store

I have opened an office for the sale of

ALL CLASSES OF INSURANCE

Life, Fire, Auto, Accident, etc.

Also for the sale of

Investment Securities and Real Estate

and solicit your business

Without any obligation on your part, I ask anyone offering information about insurance in any line to call and talk over matters with me pertaining to such business.

I may be able to give you necessary information and good advice to your advantage, and I shall be pleased to do so without reservation. At the same time I would like your business.

Real Estate placed in my hands for sale will receive my attention.

Do Not Neglect Insurance Protection.

H. B. SHERWOOD.

19-6m

Notice to Farmers !

You will obtain the highest market prices by shipping your cream, eggs, live and dressed poultry, dressed calves, to our address. Price list and empty crates supplied on request.

Mount Royal Creameries, Limited,

590 East, Mary Ann St., Montreal.

25tf

ONTARIO ARCHIVES TORONTO

Carefully Read
H. B. SHERWOOD'S
Advertisement in This Paper

NAPANEE BEAVER

Carefully Read
H. B. SHERWOOD'S
Advertisement in This Paper

TEMPLETON & SON, Proprietors

Vol. LIII. No. 34 Sworn Circulation 3,500. NAPANEE, ONTARIO, FRIDAY, AUGUST 22, 1924

LOST and FOUND

LOST — A BLUE AND GRAY camel's hair scarf, about 2 yards in length. Finder kindly return to MISS W. SHOREY, Box 579, Napanee. 31c

LOST — A SILK HANDBAG, in Napanee, containing two handkerchiefs and a ring. Finder please leave at Beaver Office. MRS. THOMAS PENNELL, R.R. 4, Napanee.

LOST — A LADY'S WRIST Watch, between Fredericksburgh Station and the York Road. Finder return to Beaver office. 34a

LOST — BETWEEN MARLBANK and Napanee, a child's blue serge cape, with black and white check collar. Finder please leave at The Beaver Office, or phone Newburgh 22 r 5-2. 33b

$10.00 REWARD—WHICH WILL lead to the conviction of the guilty parties who are teasing our horses and running our cows while out at pasture and interfering with our stock in general. ARTHUR and MARY MACMORRINE. 34cp

LOST — IN NAPANEE, ON SATURDAY night, August 16th, pair of men's tortoise shell rim glasses, in black case. Finder please leave at The Beaver Office, or return to WM. NORRIS, R.R. No. 2, Hamburg Road. Reward. 34ap

FOR SALE

FOR SALE — LADY'S FUR lined Coat, cheap for quick sale. Apply to Box 157, Napanee. 34tf

FOR SALE — ONE LIGHT Delivery Chevrolet Truck, in good condition, for sale cheap. C. A. ANDERSON & SON.

FOR SALE — ONE SET OF BOBsleighs for heavy or light work. Apply at MR. FRANK MARKLE'S GARAGE or MRS. CHAS. MARKLE, Box 456. 33bp

FOR SALE — ONE FORD COUPE in good condition. C. A. ANDERSON & SON. 34a

FOR SALE — A 10-20 WITAN tractor in good running order. Just the thing for threshing and silo filling. A bargain for quick sale. L. F. BOGART. 31tf

FOR SALE—ONE FORD SEDAN, in good condition. C. A. ANDERSON & SON. 34a

FOR SALE— ONE LARGE SIZE Hoover Potato Digging Machine, nearly new with all attachments. Reason for selling, I am quitting the potato raising. Apply to ALBERT McPHERSON, R.M.D. No. 1, Wellington, Ont. Phone call Odessa. 30dp

FOR SALE — ONE FORD TOURing Car, late model, in good condition. C. A. ANDERSON & SON. 34a

FOR SALE. — TWO SPRING wagons, in first class shape; one wagon capable of carrying one ton or over, complete with top cover; the other will carry ten hundred. For further particulars, apply to Box 71, Deseronto. 31cp

FOR SALE — ONE FORD ENgine, in good shape. Apply to C. A. ANDERSON & SON. 34a

FOR SALE — ONE OUT-BOARD motor, suitable for driving punt or skiff, in good condition, cheap. C. A. ANDERSON & SON. 34a

FOR SALE — ONE ENCLOSED truck body, suitable for any chassis, cheap. C. A. ANDERSON & SON. 34a

FARMS FOR SALE OR TO LET.

FARM FOR SALE — 75 ACRES, 5 miles East of Napanee, at Morven. Good comfortable house, outbuildings; several acres of wood. Near church and school. Rural mail and telephone. Apply to MRS. E. U. GLASS, R.R. 1, Odessa. 34dp

LIVE STOCK.

FOR SALE — ONE CHESTNUT Mare, lady driver, price reasonable. Apply to GERMAN WAGAR, Enterprise, or ARTHUR MEREDITH, Oshawa, Box 110. 30d

FOR SALE — BAY GELDING and mare, weighing 1400 lbs. each; sound and companion double. L. SHARP, R.R. 1, Napanee. 33tf

FOR SALE — 1 SPAN OF GRAY Percheron Mares, 5 years old; also 1 team of work horses; 10 milch cows; 12 rising 3 years—7 heifers and 5 steers; 2 brood sows with litters about 2 weeks old; also 5 brood sows which raised litters last spring, due to litter in August and September; 35 shoats about 3 months old. Apply to T. J. RUSSELL, R.R. No. 1, Selby. Phone Newburgh 23 r 41. 31cp

Are you painting up for the home coming of the old boys? If so, see Sherwin-Williams' goods and get both quality and price. Sold only at Hooper's Drug Store.

HELP WANTED

SCHOOL GIRLS WANTED TO room. Apply to MRS. G. W. SHEPHERD, Centre Street. 34bp

BOARDERS WANTED — APPLY to Box 170, Napanee, or at residence, West Bridge Street, next to English Church. Pleasant locality and good accommodation. 34bp

BOARDERS WANTED—SCHOOL girls, wanting board, reasonable; all conveniences. Apply personally or by mail, to Box 50, Beaver Office. 34ap

WANTED GIRL BOOMERS. Apply to MRS. ROBERT KIRKPATRICK, Thomas St., or phone 386J. 34ap

WANTED ONE OR TWO rooms, by lady; furnished or unfurnished. Apply to Box 483, Napanee P.O. 33bp

SCHOOL GIRLS WANTING Rooms, apply at once to J. S. ANDERSON, Box 51, Tamworth, Ont. 32cp

WANTED — A CAPABLE MAID. Apply to MRS. J. B. WILLOUGHBY, Dundas St., Napanee. 33tf

WANTED — GIRL BOARDERS. Apply to MRS. E. G. PERRY, Belleville Road, near Collegiate Institute. 33b

WANTED — A MAID FOR GENeral housework. Apply to MRS. J. B. ALLISON, East Street, Napanee. 33tf

WANTED — I WOULD LIKE TO hear from anyone, at once, who has a frame of a barn for sale, size 36x30, or larger. Apply to T. B. LEWIS, R.R. 4, Napanee. Phone 172 r 5. 34b

WANTED — NEWLAID EGGS, Live Fowl and Chickens, Honey, Dairy Butter, etc. Write for prices. Prompt cash payment. Satisfaction guaranteed. GUINN LANGLOIS & CO., Limited, Montreal. 31-5t

MEN AND LADIES WANTED — To take orders for Private Greeting Xmas Cards in spare time. Experience unnecessary. 25 per cent. commission. Sample album free. Oldest Xmas Card house in Canada. "Manager," Dept. 17, 3 Winchester Ave., Westmount, Montreal, Que. 34a

TEACHERS WANTED.

WANTED — THIRD CLASS PROtestant teacher for Public School Section No. 16. Duties to commence the 2nd of Sept. Salary, $880.00 yearly. Apply to MRS. FRANK JOHNSTON, Secty.-Treas., Tamworth, Ont., R.R. No. 2. 31cp

WANTED — A LIMITED THIRD Class Protestant Teacher, for Union School S. S. No. 5, Sheffield. Salary, $600 a year. Duties to begin after summer holidays. State qualifications and experience, if any. JACOB ANDERSON, Secty., R.R. 2, Erinsville. 30tf

QUALIFIED TEACHER WANTed for S. S. No. 15, Richmond. Duties to commence after summer holidays. Apply, stating salary and qualifications, to HAROLD SWEET, Secretary, R.M.D. No. 1, Sharp's Corners. 28-6p

FOR SALE OR TO LET.

TO LET — ONE DOUBLE ROOM, for Collegiate students or teacher. Apply to Box 100 Beaver Office. 34a

TO LET — FURNISHED ROOMS for school children. Apply to MRS. JAMES MADIGAN, Donald Street, near West Ward School. 34a

FOR SALE — BRICK HOUSE, nine acres of land. Apply to M. A. JONES, Tamworth, Ont. 31bp

FOR SALE — FRAME HOUSE, on Belleville Road, between Bridge and Thomas Sts. Convenient location. Seven rooms, electric lights, good garden. Apply on premises to MRS. G. ANDERSON, or phone 362J. 33tf

FOR SALE — EIGHT-ROOMED, solid brick house, barn and three acres of land. House has good cellar, electric light, cistern and well. A good repair. Apply to ARCHIE McGUIRE, Newburgh Road, near East Ward School. 33tf

HOUSE AND LOT FOR SALE. — Good frame house and one-fifth acre of land. Terms cash. Situated on east side of Napanee road, in Village of Marlbank. Cheap to quick buyer. Apply to MRS. MAE YATES, Owner, 37 Foran St., Belleville, Ont., or MRS. ROBERT BIRD, across street from house, Marlbank, Ont. Box 4. 34bp

FOR SALE — SEVERAL IMproved farms in good localities, priced for quick sale. Also houses in town. I want a small home for a retiring client, about $1,000; also one about $2000, in good locality. List your property with me. L. F. BOGART, Carson Block, Napanee. 30tf

FOR SALE.

Brick dwelling, all modern conveniences; large barn; all in first-class repair. Very central location on Dundas St. Apply to JOHN ROBINSON, Napanee. 17tf

CENTREVILLE

The recent showers have made things look fresh and green.—Mr. and Mrs. Wilford Taylor, of Regina, Sask., are the guests of Mrs. Taylor's parents, Mr. and Mrs. T. E. McGill.—Mr. and Mrs. A. N. Lapum and family are moving to Belleville this week. We wish them every success in their new home.—Miss Lillie Wilson, of Enterprise, spent a few days with Miss Mona Thompson last week.—A number from here spent Sunday at the Sandbanks. — Mr. and Mrs. Geo. A. McGill and family, Miss Helen Connors, and Mr. and Mrs. Frank Thompson and daughters spent Wednesday evening in Napanee and attended the play, "Little Lord Fauntleroy".—Miss Mona Thompson was successful in passing her Elementary Piano with honors at the recent examinations held by the Toronto Conservatory of Music at Napanee.—Miss Evangeline Keech, of Enterprise, spent a few days with Miss Pauline Thompson.—Miss Mona Thompson expects to leave for Toronto on Friday, where she will be the guest of Miss Georgiana Fletcher.

TAMWORTH

Rev. Mr. Rorke will preach in the Methodist Church on Sunday evening next.—Miss Reek, of Toronto, is here trying to organize a sewing class in the interest of the Women's Institute. — Mr. Tougell is here selling maps of the Province of Ontario.—John Wagar, of Oshawa, is visiting friends in and around town.—Mr. Glover, Camden East, was in town for a few days. —Wolfe Island boys will play baseball here on Wednesday, August 27th. — There was a large number of boys and girls of our town attended the ball game at Napanee on Saturday last between Tamworth and Napanee. Tamworth being the winner.—Mr. D. H. Floyd and wife, and Mr. O'Brien and two sons motored to Jas. Huffs in Sunday last, and while enroute they saw a fox farm of twenty-five silver foxes, owned by Mrs. Mack McDonald, south of Yarker.

—A Child Welfare Clinic for the pre-school child is held each Thursday from 2 to 4, in the Council Chamber, under the direction of Victorian Order of Nurses. 22tf

No spoiled pickles or catsup when you use Pure Malt Vinegar, "Proof strength". Once used, always used. At Hooper's Drug Store.

RICHMOND'S STORE
ROBLIN

Offers the following Specials :—
Raisins, Midget Moscat, 2 lbs..... .20
Soda Biscuits, 1 lb..... .15
Clover Honey, 10 lbs..... 1.50
Men's Canvas Boots, at..... 1.55
Youth's Canvas Boots, at..... 1.45
While they last.
A full stock of Quaker and Ivory Flour, Bran, Shorts, Middlings, Oats and Ground Screenings; also Big Egg Scratch Feed for sale.
Get our prices before buying.
The Store will be closed Monday, September 1st.
THOMAS RICHMOND
Roblin. 34a

MORTGAGE SALE

Under and by virtue of the powers of sale contained in a certain mortgage, which will be produced at the time of sale, there will be offered for sale by public auction on Monday, September 15th, A.D. 1924, at the hour of 2 o'clock in the afternoon, on the premises, about two miles north west of the Town of Napanee, immediately north of the Belleville road, subject to a reserve bid, the following property: "All and singular those certain parcels or tracts of land and premises situate, lying and being in the Township of Richmond, in the County of Lennox and Addington, and being composed of the east half of lot number Eleven (11) and the west quarter of lot number Twelve (12), both in the Third Concession of the said Township of Richmond, excepting thereout and therefrom that portion of said lots lying north of the travelled road crossing said lots towards the north end; the lands hereby conveyed containing one hundred and forty acres more or less."
Terms of Sale—Ten per cent. at the time of sale, and the balance in thirty days.
For further particulars and conditions of sale, apply to
J. E. MADDEN,
Vendor's Solicitor.
Dated at Napanee, this 16th day of August, A.D. 1924.
H. W. GALLAGHER,
34d Auctioneer.

50c. PER HOUR

For limited number of men, while learning to operate and repair auto and tractor, battery work, acetylene welding, tire vulcanizing, taxi and truck driving. Special terms now on. If you want big pay, and a successful future, apply at once, to
Dominion Employment Service,
163 King Street West, Toronto.
34a

DR. ALEXANDER RAY
Eye Specialist, of Belleville
Will be at Campbell House, Napanee, every Friday afternoon, from 12.30 to 5.30. All forms of troubles with vision and eye strain will receive expert service. No charge for preliminary consultation. 29-cmp

WELL DRILLING.
SANITARY WATER WELLS.
The oldest, the largest, the only sanitary well drillers in Prince Edward and Lennox and Addington. The most modern equipment in Canada. For full information, write to
F. J. GARRISON CO.,
31-1y Colebrook, Ont.

BASEBALL
TAMWORTH 8, GIBBARDS 5

In the play-off for the championship of the Lennox and Addington Baseball League at the Napanee Driving Park on Saturday afternoon last the boys from Tamworth won the right to enter the semi-finals in the intermediate series in the eastern district of the Ontario Baseball Amateur Association, and are to be congratulated on their baseball ability.

The game was attended by about seven hundred fans, who witnessed a good contest and certainly received their money's worth. Like the previous two contests—home and home games—between these two teams, the game was a pleasure to watch from a spectator's viewpoint, being unmarred at any time by unnecessary wrangling and the decisions of Umpire Mr. Croft, of Picton, were not disputed in any instance.

Woodhouse started on the mound for Tamworth, but was taken out in the third innings after the Gibbard boys had connected for a single and three two-baggers in that frame. Up to that time he had been hit safely for five singles and four two-baggers. Keller relieved him, and pitched a splendid game throughout, Naphin, in the fourth innings, being the only batter to hit safely. The five runs gathered in by the locals were all secured off Woodhouse.

D. Fraser worked the whole game for Gibbards and while the game was lost, it certainly was not his fault, he only allowed six hits, and with good support would have made a better showing. However, to the victor belongs the spoils.

Tamworth started scoring in the first innings, one hit and two errors netting them three runs. In the second innings they again scored three times, two errors and a three-bagger by Galbraith telling the story.

Gilbards, in the third innings, made things look very interesting. With the score 6-1 against them they crossed the plate with four runs and they were then only one down. G. Johnston reached first on a hit, Naphin and D. Fraser each hit for two bases, Loucks out on first, Bentley hit for two bases, C. Fraser was caught by Ebert, Stinson reached first on an error, and H. Johnston out on first. From then on they were unable to score.

In the fifth innings Letch made the longest hit of the day, but he was thrown out at the plate in trying to stretch a three-bagger into a home run.

This is the first season for the Gibbard team in the league and they have made a splendid showing. The boys are all young and some of them new at the game. They should go a long way in baseball next season.

Following is the score :

Tamworth.

	AB	R	H	A	PO	E
Ebert, c.	5	3	3	0	8	0
Galbraith, c.f.	5	2	2	0	1	0
Keller, l.f & p.	4	0	0	3	0	0
C. Alexander, 1b.	4	2	0	1	2	0
Letch, 2b.	4	2	1	2	4	0
Miller, 1b.	4	0	1	0	8	0
F. Alexander, s.s.	4	0	0	2	0	0
Harrison, r.f.	4	1	2	0	1	1
Woodhouse, p.&r.f.	4	0	0	0	0	1
	38	8	6	10	27	1

Gibbards.

	AB	R	H	A	PO	E
H. Johnston, 2b.	5	0	0	3	1	2
Huffman, c.f.	5	1	1	0	1	0
G. Johnston, s.s.	5	1	2	2	2	4
Naphin, 1b.	5	1	2	0	8	0
D. Fraser, p.	4	1	1	2	1	1
Loucks, c.	4	0	0	7	1	0
Bentley, r.f.	4	1	1	0	1	1
C. Fraser, l.f.	4	0	1	0	1	0
Stinson, 3b.	4	0	1	0	0	0
	39	5	10	8	24	8

Score by Innings.

Tamworth	3	3	1	0	1	0	0	0	x	— 8
Gibbards	1	1	2	0	0	1	0	1	0	— 6
Gibbards	1	0	4	0	0	0	0	0	—	5
Hits	3	2	4	1	0	0	0	0	0	—10

Three-base hits: Gibbards, Two-base hits: Naphin 2, D. Fraser, Bentley. Left on bases: Tamworth 5, Gibbards 7. Hits: off Woodhouse 9, off Kellar 1, off Fraser 6. Struck out: by Fraser 6, by Woodhouse 2, by Kellar 5. Bases on balls: off Kellar 1. Hit by pitcher: by Fracer (C. Alexander. Umpire: Earl Croft, Picton.

YARKER.

Excitement ran high at Yarker on Tuesday of this week, when the Sydenham girls and the Wilton girls met in a game of softball. The Sydenham girls, however, were too fast for the Wilton girls, defeating them 14 to 4.—The Moscow baseball team lost to Wolfe Island last Saturday in a fast game played at Inverary. We understand the winners are playing Tamworth on Friday of this week at Wolfe Island. —There seem to be a great deal of sickness in our village at present. Four or five patients have been removed to Kingston General Hospital, while the rest seem to be improving. — J. Tuepah and brother, Joe, have gone to Preston to undergo treatment for rheumatism.—Rev. Mr. McKenzie has gone to his home, where he is enjoying three weeks' holidays.—Mr. White, our cheesemaker, had the misfortune of cut the ends off two of his fingers while cutting curd at the factory.—Mr. and Mrs. H. P. Ferrier have gone to Ingersoll to spend their holidays. — Mrs. H. Walker is spending a couple of weeks in Detroit. — L. Ruttan is improving his house with a new porch.—Mrs. F. Harper, Ottawa, is visiting Mr. Harper for a few days at his camp. —The water in the river is getting very low, which, no doubt, is the cause of so much sickness.

NAPANEE FAIR AND OLD BOYS' RE-UNION

The Officers and Committees Appointed to Make the Event a Success

The time approaches for the occurrence of two great events here, either one might say a great double event; the Napanee, Lennox and Addington Old Boys' Re-Union and the annual Lennox County Fair. The Re-Union is the first attempt at the kind of a new, yet everything points to the attempt being a complete success from the fair, which has been under new management and management, has been getting better and better every year, and is sure this year to be the best yet held.

All praise is due to the person who had the happy thought to make these two events synchronize, the citizens generally who have taken kindly to the idea will work and plan to make Sept. 9th to 12th, a most interesting and enjoyable time. The old boys and girls returning to the town and county will appreciate the efforts of the men and women behind the scheme to give their visitors a hearty and joyous welcome.

The following list of officers should be sufficient to guarantee the Re-Union being brought to a successful issue.

Hon. Presidents—Mayor Alex. MacGregor, and Warden W. H. Milling.

Hon. Vice-Presidents—E. J. Sexsmith, M.P.; C. W. Hambly, M.P.P.; His Honor Judge Madden; U. M. Wilson, C.C.A.; W. S. Herrington, K.C.; G. F. Ruttan, K.C.

President—Mark P. Graham.

Vice-Presidents—Dr. G. W. Morden, Dr. W. H. Milsap, W. A. Daly, J. W. Robinson, J. L. Boyes, George W. Gibbard.

Secretary—J. M. Simpson.

Treasurer—W. A. Grange.

Executive Committee — President, Vice-Presidents, Secretary, Treasurer and Chairmen of all Standing Committees.

Finance—R. R. White, Chairman; W. J. Doller, T. B. Wallace, J. E. Robinson, J. H. Huffman, M. C. Burgess, E. J. Roy, T. B. German.

Reception—John G. Daly, Chairman; W. J. Shannon, C. A. Wilson, Rev. Father O'Connor, Rev. J. H. Coleman, Rev. W. R. Tanton, Rev. A. J. Terrill, J. E. Madden, J. B. Allison, F. L. Hooper, J. S. Ham, W. G. Wilson.

Decoration—C. A. Walters, Chairman; F. J. Donaldine, E. L. Bedore, W. J. Jewell, Jas. A. Pringle, George Robson, F. S. Scott.

Parade and Band—G. P. Carr, Chairman; Dr. Willoughby, F. W. Barrett, Dr. Hall, P. U. Laidley, P. Gleason, Dr. R. V. McLaughlin.

Privilege—W. H. Boyle, Chairman; Dr. Cameron Wilson, C. A. Wiseman, C. I. Maybee, J. E. Miller, Dr. T. M. Galbraith.

Billeting and Information—Wilfred Wilson, Chairman; A. E. Caton, H. W. Huffman, E. B. Wess, W. J. Wiggins, A. L. Dafoe, W. D. Doller.

Publicity—A. Wood, Chairman; R. C. Ross, D. B. Wilson, A. B. Phillips, C. M. Stratton, B. F. Davy, Dr. Gleason, E. J. Pollard, W. A. Templeton.

Community Dance Committee—J. G. Daly, Chairman; B. F. Davy, Douglas Doller, A. L. Dafoe, W. W. Higgins, H. W. Huffman, J. E. Miller, Dr. Cameron Wilson, W. H. Boyle, C. A. Walters, R. R. White, W. A. Grange, Dr. G. W. Morden, M. P. Graham, W. J. Jewell, J. M. Thomson, Jas. Roblin.

GRETNA

The farmers are busy with their grain, which is not a very heavy crop this year. — Mrs. S. Storring and daughter, Mildred, of Detroit, are spending some time at W. C. Joyce's. — Mr. and Mrs. Elmer Fitzsimmons visited at Mr. Jas. Fretts', Hawley, on Saturday last. — Miss Edith Sutherland, of London, is spending the week at J. P. Mellow's. — We are sorry to report Mrs. P. Fields as very ill; also Mr. John Geake continues quite ill. We hope that they both may be much better. — Mr. H. B. Young is reshingling his barn.—Mr. and Mrs. J. P. Mellow, Miss Edith Sutherland and Mr. Herb Mellow motored to Colborne on Wednesday to visit relatives there.—The W.M.S. of Gretna and Anderson are holding a box social at the home of W. C. Joyce on Friday evening, August 22nd. A good time is being provided for, and there will also be plenty of ice cream, cake, etc. Come and enjoy a jolly evening with the rest.—Mrs. Albert Sills returned from visiting friends in Ottawa last week.

TAMWORTH

Everyone seems to be enjoying the ideal weather which we are having for this season of the year.—The funeral of the late Mrs. John Wells was held from the residence of her son, Mr. I. P. Wells, on Thursday morning, and was well attended. Rev. Mr. Wilson, of Roblin, officiated, in the absence of her minister. — Mrs. Kennedy and daughter are visiting relatives and friends in and around the village. — Mrs. James Wheeler and son, Edmund, have returned home from Ambrosburg, where they visited the former's daughter.—Mrs. Taylor has returned to Ottawa. — Mr. and Mrs. J. Wheeler, their daughter and son, visited Picton last week, accompanied by Mrs. Amey, of Moscow, visited Mr. J. Wheeler, on Saturday last. — A number of tourists pass through the village daily, enroute to the north country.

UPPER SCHOOL EXAMINATIONS

The following are the results of the Upper School Examinations held at the Napanee Collegiate Institute. First Class Honours are shown in Class 1, Second Class 2, Third Class 3, Pass 4, and Failed 5. No marks are given the subject was not taken by the candidate. There will be a Supplementary Examination.

Certificates may be obtained from Mr. J. G. Fennell, Secretary-Treasurer of the Board of Education, at his office in the Town Hall.

The results of the Middle School Examinations will be out within a week or so.

	English				Com. Lit.	His.	Alg.	Geo.	Trig.	Phy.	Chem.	Ad.	An.	Chem.	Latin	French
Alkenbrack, Frances	3	3			†		†	†		2	2	2		2		
Amey, Genevieve					†		†	†								
Armitage, Ruth					†		†	†		†	†	†		†		
Barrett, Kathleen					†		†	†		†	†	†		†		
Breese, Mary C.	3	3			†											
Carmichael, Eliz.	1	1						3								
Embury, Fred.	1	2						2								
Empey, Geo.	1	1										2		2		
Fennell, Denike	†	†			3		3	3		2		1		1		
Frisken, Orval																
Hill, Albert																
Hudgins, Beulah	†	†			†		†	†								
Hudgins, Ross	†	†			†		†	†				2		2		
Jackson, Chas.	†	†														
Joyce, Helen	†	2														
Judson, Wm.																
McMullen, Oneta	2	2			†		†	†								
Miller, Lottie	2	2			†		1	1		2		2				
McGrath, Mary	†	†														
Northmore, Harold	†	†														
O'Ray, Catherine												3		3		
Perry, Wallace	†	†														
Praizar, Norma	3	3														
Pringle, Eileen	†	†														
Pringle, Jennie	†	†														
Randall, Dorcas	†	†														
Reid, May	†	†														
Roblin, Grace																
Smith, Gerald	†	†														
Smith, Louise	1	1														
Smith, Evertt																
VanAlstine, Marsh	†	†														
Wallace, Percy	3	3														
Walsh, Anthony																
Walters, Allen	2	2														
Winters, Grace	†	†													3	3
Withers, Gladys																

LETTER FROM ANOTHER "OLD BOY"

13 3rd Ave. E.
Vancouver, B.C.,
August 12th, 1924.

Mr. J. M. Simpson,
Secty. Old Boys' Re-Union,
Napanee, Ont.

Dear Sir,—Your circular announcement of the Re-Union of the Old Boys and Girls to be held in Napanee in September, to hand some little time ago. I am an old Napanee boy, having spent thirty-two years in the town, and I have would like to be with you, but as far as I can see now, I feel sure I shall not be able to be there. You will find enclosed a small donation, $5.00, as I am proud to have the opportunity of putting my hand to the wheel in this good work. I first struck Napanee the 1st of August, 1874, and I thought then it was a fine town, and just when I had made up my mind to end my days there, I was called away. When I was there last May I was surprised and greatly pleased at the appearance of the town. I never saw it look so nice before, and I am sure that when the boys and girls come home in September, they will look with surprise. Trust-ing you will have fine weather, and one and all have a grand, jolly good time, with kindest and best to all my old friends in and around Napanee, I remain,

Sincerely yours,
JAS. A. GARRATT.

MORVEN

Mrs. W. R. Purdy and Mrs. G. E. Fralick visited Mrs. C. L. Sharp and her guest, Mrs. A. P. Stanley, of Toronto, recently. — Mrs. G. I. Perry, Organizer of the W. M. S. for the Napanee District, supplied for the Rev. Mr. Huffman, on the Bath Circuit, on Sunday.—Mr. and Mrs. A. V. Doller, spending the week at Mr. A. Vanslyck's, and visiting Mr. and Mrs. W. Cumming on Sunday, returned to their home in Kingston on Monday.—Mr. Geo. Shane and family, and Messrs. Chas. Gausden and Vernon Mills spent Sunday in Belleville. — Mrs. Chas. Bell, of Switzerville, spent a few days with her friend, Mrs. W. H. Milling.—Dr. Munroe, Odessa, occupied the pulpit Sunday evening in the absence of the pastor, and delivered a splendid address, using as his subject, "The Fatal Power of Inattention". The service was also improved by the delightful singing of Mrs. D. Manson, of Winnipeg, one time organist and leader of the Brick Church choir.—Mr. and Mrs. Willis Unger and family spent Sunday with friends in town.— Mrs. W. B. Perry, of Toronto, spent a few days with her mother, Mrs. Robert Perry.—Mrs. James Fraser has returned from visiting relatives in Toronto and Niagara. — Mrs. D. Manson spent a few days visiting Mrs. G. E. Fralick, at whose home several ladies, including Mrs. A. P. Stanley, of Toronto, were entertained on Tuesday afternoon, in her honor.—Rev. W. R. and Mrs. Merrick, accompanied by Mr. and Mrs. J. E. Lake, left for Ottawa on Wednesday, where they expect to spend a few days.

NEWBURGH

Through carelessness or stupidity, we failed to notice that there would be no issue of the Beaver on the 8th, so sent our subject in Sunday, and it appeared a week late, and not wishing to be deprived of the holiday we let it go at that.

Naturally in a rushing town like ours, a lot of things have passed around recall, so we will have to content ourselves with current events.

The one outstanding event this week is the death of Rev. Mr. Gandier. Mr. Gandier had been an invalid for over three years, being practically helpless the greater part of the time. While his wife faithfully bore a share, the burden of his care fell on his youngest daughter, Lillith, who gave herself up to the performance of that duty.

Mr. Gandier spent thirty-eight years in the active ministry, nineteen years at Fort Coulouge, in Quebec, and nineteen years in Newburgh. During his student days he occupied some hard fields doing home mission work, and he and his faithful wife spent many strenuous days in pursuit of the work that lay very near their hearts. Those pioneer days brought much of trial and hardships, but they were faced with simple faith coupled with kindly sympathy and abounding hospitality for all. There has not been anyone within our knowledge who so well exemplified the model of Goldsmith's "Village Preacher", "a man he was to all the country dear, and passing rich at forty pounds a year".

Mr. McGillivery Aylesworth, barrister, of Toronto, and Mrs. Aylesworth have spent holidays with Mr. Aylesworth's parents, Mr. and Mrs. G. A. Aylesworth.

Mr. and Mrs. Clarence Wilson, of Winnipeg, have been visiting Mr. Wilson's mother, Mrs. Bella Wilson, and other friends.

Mr. Robt. Dougan has gone to visit his daughter, Mrs. McCloud, in Winnipeg.

Mrs. Dunwoody and Miss Mitchell have gone to visit Miss Mitchell's sister, Mrs. Glen Stonehouse, and other friends in Minnesota.

Mr. Cyril Bowerman, inspector of lake vessels, at Detroit, visited his father, Mr. Daniel Bowerman, this week. The meeting between father and son was a very pleasant one, as they had not seen each other for years.

Mr. and Mrs. Percy Madden and children, of Buffalo, motored from that city first of the week to visit Mr. Madden's mother and sister, Mrs. Alice Madden and Miss Lena. Their eldest daughter, Miss Hazel, will go home with them, after spending quite a long holiday with her grandmother and aunt.

Mr. Frank Breeze has his chopping mill in operation, and is turning out chop from alfalfa and other things which is altogether new in this locality.

The death occurred on Sunday afternoon of the twin son of Mr. and Mrs. Hodge, who was eight months old.

Rebekahs, Take Notice.

It is urgently requested that all members of Queen of Sheba Rebekah Lodge, No. 234, be present at the next meeting, Monday, August 25th. Important business.

24ap K. GREER,
Rec. Secretary.

Roofing !

Various lines of up-to-date Roofing, including Slate Surfaced Shingles and Roll Roofing, at attractive prices.
Wilson's Hardware.

ONTARIO ARCHIVES
TORONTO

Where will you stay while in Toronto?

Toronto papers are already advertising accommodation for Exhibition visitors.

Whether you plan to stay at a hotel, with friends, or in one of the many homes offering accommodation, we suggest that you make arrangements *in advance*.

The quickest and surest way is to Telephone by Long Distance, get full particulars, and settle it at once.

Those advertising accommodation nearly always give their telephone number. A Station-to-Station call will serve your purpose, and the rate is lower.

MISS M. M. NOLAN
Manager

Every Bell Telephone is a Long Distance Station

SERVICE

Latest improvements in Stoves and Heaters, Quebec Heaters and Quebec Cooks

Also Steel and Cast Ranges. We take yours in exchange

Beaver Board and Wall Board in stock

Genuine Ruberoid Roofing in either rolls or Slatefaced-Shingles. Also Ruberoid Sheathing

Big stock of Glass and Putty, White Lead, Paint Oil, Turpentine, etc., etc.

Plow Shares of all kinds

Horse Blankets—the best we can buy

Furnace and Stove Repairs get prompt attention

New Pipe or Pipeless Furnaces

Plumbing, too

Madole Hardware Co.
NAPANEE.

NOTICE!

ALL TELEPHONE ACCOUNTS

now due and not paid by the 1st day of August will be increased by the added percentage.

FRED. A. PERRY
8tf Dundas St. Napanee.
Opposite The Campbell House.

Masters & Tierney
UNDERTAKERS
Successors to Carscallen Bros.

Motor and Horse Drawn Equipment

Dealers in
Wallpapers, Window Shades and Mouldings

Centre St. South
House phone 145. Office phone 30
14-6m

Your summer holidays will be repeated in later years at home if you use the Anco Speedex Film and Camera with you. You will like the quality of work, and the ease with which anyone can do it. Supplies a month of printing, at Hooper's Drug Store.

TOWN COUNCIL

The regular meeting of the Council was held in the Council Chamber, on Monday night.

The members present were Reeve Graham, Councillors Burgess, Dunbar, Huffman, Jewell and Simpson.

Mayor Ketcheson presided.

The Clerk read an acknowledgment from Mr and Mrs. Arthur Kimmerly, thanking the Council for the expression of sympathy in their late bereavement.

An agreement to rent the road roller to W. H. Harvey, Deseronto, was read. The rent is $5.00 per day, to cover a period of 80 days. It was signed by Mr. Harvey and the Corporation.

A communication was received from Mrs. W. W. Thompson, requesting assistance from Council. Referred to Poor and Sanitary Committee.

Communication from the Standard Paving Company, guaranteeing to repair the section of pavement on Dundas street, between Centre and John.

A delegation from the Old Boys' Re-Union Committee, waited on the Council.

Mr. R. R. White explained their object in coming before the Council. He said they were in need of financial assistance to make the event a successful one, and asked for a grant of $500.00.

Messrs. J. E. Robinson, J. L. Boyes, W. N. Doller and D. B. Wilson also spoke, urging the Town to assist the Committee financially.

Mr. J. L. Boyes said that Oshawa spent $1500.00 alone in decorations for their Old Boys' Re-Union, and that the Council was standing back of it. This showed a spirit of municipal patriotism. He said the Driving Park Association was lending every effort to make the affair a success, and he expected the Council to do their share, as it was something that every citizen was interested in.

Moved by Coun. Simpson, seconded by Coun. Jewell, that the Finance Committee be authorized to pay the Old Boys' Re-Union Committee a sum not exceeding $500.00, as required. Carried.

Mr. H. J. Fitzpatrick appeared before the Council and protested against what he thought an excessive assessment on the Paisley House.

He said he had spent considerable money since taking over the hotel himself in bringing it up to standard, and making it a first-class hostelry for the travelling public to stop at.

He said the assessment ($12000.00) was $200.00 more than he would sell it for, and asked the Council to place a reasonable assessment on the property.

It was decided to take favorable action in the matter.

Coun. Burgess, Chairman of Finance, submitted a report of the receipts and expenditure from January 1st to July 3rd, as follows.

Revenue—Rents $87.90, License $560.00, Fines and Fees $230.50, Market $512.20, Taxes paid $297.53, Streets $1.50. Total $1589.63.

Expenditures — Notes Discounted $28,000 (same date, 1923, $36,000), Salaries $1057.50, Printing, $213.20, Police $1252.53, Fire, Water and Light $3481.17, Streets $7728.45, Poor and Sanitary $316.07, Town Property $658.42, Insurance $53.90, Debentures $4922.00, Coupon interest $6407.36, Bank interest $694.40, Schools $10000.00, Board of Health $206.65, Contingent, $541.34, Market $320.88.

Coun. Jewell reported that the band stand in the Harvey Street Park was repainted, and he intended having the roof re-shingled.

In the matter of the defective sewer connection with Mr. F. F. Mikel's property, a motion was made and carried to place it in the hands of the Street Committee, with power to act.

A By-law was passed, fixing the tax for weighing coal on the Market scales at 5c. for less than 1000 lbs., and 10c. for 1000 lbs. or more.

ACCOUNTS.

The following accounts were ordered paid:

Napanee Iron Works	$ 42 42
(A portion of this account to be charged to Mr. F. A. Perry).	
Mrs. F. E. Vanluven	40 13
Mrs. H. W. Kelly	9 86
Mrs. E. Duncan	10 00
P. Gleeson	14 50
Can. Nat. Railway	5 90
Paisley House	5 50
D. Stinson	50
J. Fennell, Tax Collector	21 50
E. O. Unger	7 25
Arthur Babcock	75
J. G. Fennell	1 50
Templeton & Son	163 34
Thompson Bros.	30
E. S. Lapum, Town Treas., extra services	50 00
Manson Stevens	10 00
Chas. Stevens	10 50
Napanee Iron Works	104 96
T. H. Huffman	49 75
Wallace's Dairy Store	10 00
P. Gleeson	45 50

The following accounts were referred—Chas. Stevens $6.75; J. L. Boyes, railway ticket, $1.00; the accounts of the Hydro Electric and Bell Telephone Co.; Madole Hardware Co., $877.74.

COSEY NOOK

(For last week).

The farmers have been favored with fine weather, and all report a good crop.—Berry picking is about over.—Mr. Amos Storey is busy with his engine on the stone crusher, below Odessa.—Mrs. M. M. Miller, of Clayville, N.Y., who has been absent from the old home for thirteen years, is visiting her sister, Mrs. Thos. Storey.—Miss Marion Storey has returned from a week's visit at Newburgh.—Mr. and Mrs. Coulter and daughter, of Toronto, and Mrs. Miller, of Hamilton, and daughter spent a day recently at their uncles', Messrs. Thos. Storey and Peter Storey.—Mr. and Mrs. Amos Storey and Mr. and Mrs. John Lemmon made a flying trip to the north, one day last Thursday, going back as far as Bog Echo. They returned the same evening and reported having had a very enjoyable trip.—Mrs. Lovelace has returned to her home in Alberta, after visiting her aunt, Mrs. Peter Storey, and other friends.—Mr. and Mrs. Willis Unger and family have been with their friend, Mrs. T. Storey, on Sunday.—Mr. Amos Storey intends to start out with his threshing machine the last of the week, as a great deal of grain is being cut at time of writing.

Going Fishing?

Drop in and look over our attractive line of Fishing Tackle. A special line of Artificial Baits and Lures, sure to catch the big ones.

Wilson's Hardware.

A SAFE AND SURE REMEDY FOR AILING CHILDREN

MILLER'S WORM POWDERS

EASY TO TAKE, QUICKLY AND THOROUGHLY EFFECTIVE. THE SHORT DALHOUSIE SYSTEM. AS SWEET AS SUGAR

JAVA'S BATIK WORKERS

NATIVES HAVE BEEN BATIKERS FOR CENTURIES.

With Them It Is a Science, an Art, an Industry, a Religion, a Mystery, an Inheritance and a Treasure—Long Process, But When Completed Garment Will Last for Years for Festive Occasions.

The lovely batik work that finds uses in our blouses, hats, cushions, curtains and various house draperies, has become a craft among skilled workers in Canada. It is interesting to learn from Miss Minnie Frost, writing in "Asia," that natives of Java have been doing this lovely decorative work for centuries.

Japan and China like to embroider colors on materials; Sumatra dyes the threads and weaves them in; India stamps the material, and the South Sea Islands paint it. But with Japanese batik is a science, an art, an industry, a religion, a mystery, an inheritance and a treasure peculiar to that tropical island. Batik makers draw their design in hot wax on white cotton cloth and then color the uncovered parts of the pattern by dipping the waxed cloth again and again into vats of vegetable dye.

The Java batiker draws by letting the hot wax flow from the miniature spout of a small copper cup, or planting, which is fastened securely to one end of a short bamboo handle.

The Javanese batiker of modern times, no matter what her social station, insists on having only the very finest weave of English cotton. She wants a closely woven material on which she can write as if on paper, and on which the wax will form a superficial layer instead of penetrating between the threads. Having bought the goods, she tears them and hems the edges with a fine hem. She needs neither pattern nor scissors; then having hemmed the piece, she is ready to make it material or tips.

The ripening process, which prepares the goods for absorbing the dyes, consists in soaking and drying it from five to ten times a day usually for a period of from six to twelve days. The dip used is a mixture of peanut oil or castor oil and lye made from the ashes of rice stubble. The treatment, which in one part of Java lasts as long as forty days, gives the pussy-willow velvety feeling of Java batiks and changes the original fabric, so that it no longer resembles calico but suggests the texture of silk, cotton and velvet combined. Now the batiker starches the cloth with sage, casava or rice flour. Then she irons it and begins to lay out the design, using horizontal, vertical and diagonal guide lines applied with a stick, or merely folding and creasing the goods as the pattern requires. If the design to be applied is one that she has not yet learned by heart, she hastes the new material and the old batik rag by means of the light that shines through the two pieces of cloth or they hang over her bamboo rack traces in wax the outline of the principal figures. The details she fills in free-hand. When the drawing is complete on one side she turns the goods over and by means of the light shining through traces the design in wax on the reverse side. Thus there is no right and wrong side to a batik.

The batik maker, even with steady application during the twelve light hours of a tropical day, must spend for many days on her pandan mat before her cloth is ready for dyeing of fairly intricate design. Of course, she scares the pattern and boils out the wax and re-waxes the pattern for every additional pure color.

In middle Java, where the most typical batiks are made, the dyeing process consists of three steps; the indigo bath, the soga bath for the warm-yellow colors and the cream tinting of the wax-free goods. The task of dyeing is so tedious a task as preparing the goods. It may take weeks. The result, however, in color that is everlasting.

Batik is a long process, but when it is finished the Javanese has a garment that after five years of constant wear will still be beautiful and, if donned only on festive days, will retain its magnificence for a lifetime. It is not unusual to see a Dutch girl in Java wearing a batik that, though it appears to be in its newborn glory, was worn by her mother and her grandmother before her!

Op Lipton's Houseboat.

The houseboat Killarney, which was used by Sir Thomas Lipton to house sailors and guard of the cup challenger, Shamrock, now is known as the "Killarney Apartments," says the New York Sun. At Jacob's farm on yacht yard, City Island, it has done its bit to relieve the housing shortage, which has even extended to that remote section of the city. Two families have been living on board the Killarney and have been enjoying spacious quarters. The Killarney is about 75 feet long and 16 feet wide. Her upper deck is open except where the forward deckhouse stands, and forms an excellent playground for children.

A Gold-Plated Carriage.

Historians agree that the most valuable carriage in the world is one found in the palace of the Trianon at Versailles; that was built for Charles X of France, and under instructions to spare no pains or cost in making it fit for the regal and rather bizarre tastes that prevailed in those days, so from the tip of the pole to the hind wheels the carriage is plated with heavy gold decorations, the cost of construction then being in excess of $200,000. To-day it would be many times that sum.

Talk Sometimes Expensive.

Talk is the most expensive thing that is, in many cases, for long it has there are excellent laws against slander.

The Greatest Value Yet.

Genuine Gillette Safety Razor and fifty-cent tube of Colonial Club Shaving Cream, for 98 cents. Only a limited number at this price. At Hooper's Drug Store.

ARISTOCRATS OF CRIME.

A "Fence" Runs Few Risks of Being Convicted.

The "fence"—the name by which the receiver of stolen property is known to the aristocrat of the criminal world. If there were no "fences" there would be few thieves.

Ernest Ernest Wild, K.C., once described a "fence" as a person who remained hidden in his den working like a spider in its web—running few risks and reaping most of the gains of the thief.

Most of the smart "fences" are known to the police, but the loyal support given them by those who take to them the plunder they secure makes it almost impossible for the smartest detectives to place them in the dock. For the criminal who gives a "fence" away is a marked man for the rest of his life. His name is never erased from a black list that circulates far and wide.

"Fences" even when captured are hard to convict—even when a crook turns "tall" it must be proved that stolen goods were purchased well knowing that they had been stolen. A "fence" can admit that a thief had told him that the goods had been stolen after payment had been made. The law in that respect is on their side.

Many "fences" began life as active criminals, but soon found that work behind the scenes was safer and more profitable.

The thief who has not the confidence of a good "fence" spends most of his life in gaol. Clumsy efforts to dispose of stolen property always lead to the dock.

There are many apparently respectable firms in dearly all the big cities of the world owned by "fences." They can buy their stock in the cheapest market. Expert hands can change the outward appearance of most articles so well that even the owners cannot recognize their own property. But where alteration means depreciation goods can be shifted abroad, for the ramifications of the receiving trade are world-wide.

The "good fence" is as loyal to the thief as the thief is loyal to him, and herein lies the secret of the safety with which the "fence" enriches himself without undue risk. Ways and means are found of smoking after a thief's family when he falls by the way. When a "breadwinner" is in gaol those dependent on him will not suffer, and a smart thief is sure of a cheery welcome when he returns to freedom.

"Fences" are singularly free from blackmail. The thief who shirks work and resorts to threats is soon taught a salutary lesson. His brother criminals insist on him playing the game!

Early Rising.

It is an interesting fact that the Bible narrative mentions early rising as a habit of several of its most prominent characters. Abraham, Jacob, Moses, Joshua, Gideon, Samuel, David and Job are mentioned in connection with some event of importance where they rose early. With several of these characters the inspiration made by the biographer is of a personal, regular, fixed habit, not a rare occurance, but an act repeated until it was a well known characteristic.

But in the case of Jesus Himself we find his Gospel biographers relate this habit as if it were a part of his one of daily life.

Mark says that after a very busy day, when evening came he was leaving the sick, "in the morning a great while before day Jesus rose up and went out, and departed into a desert place and there prayed." (1: 35.)

Luke says, speaking of Jesus' daily custom while he was teaching in the temple, "And all the people came early in the morning to hear him." (21: 38.)

John relates the same early morning meetings in the temple and gives as Jesus' habit his quiet retirement at evening to the Mount of Olives or to Bethany.

We have adopted a regular habit of night meetings, especially for evangelistic services.

But there is something distinctly different in a very early rising religious meeting, as has been felt by many young people in the days of sunrise meetings. And in the case of a single individual, experience is unanimous that habit such as Jesus had of rising early for prayer or devotion is a habit which yields wonderful results in the way of spiritual power.

It is possible that all churches now might, with great profit to ministers and people, inaugurate as many do already, early morning services, to increase spiritual devotion and religious fervor.

Or have many of us become so habituated to night life and late rising that even Christians could not imitate their Lord by "rising early, a great while before day, to pray?"

Milk From Trees.

South America has a milk giving tree which is called the polo-de-vaca. The plant produces milk like that of a cow. It grows near the sides of rocks to the height of 100 feet, and has dry, leathery leaves. For several months of the year its foliage is not moistened by a single shower of rain. Its leaves appear entirely dry, but upon piercing its trunk, particularly at sunrise, there flows a rich white fluid, without odor, and of the taste and flavor of common milk. In the morning the natives visit it with bowls to carry home its milk for their children.

Rival Bards.

Dusty Rhodes, the poetical tramp, was at his usual game, and when he saw a smart old man he started to recite, "Oh, sir, you have a kindly heart, beneath your manner grand; you'll be a poor unfortunate held out a helping hand! I'm trying to get home again—to leave it cost me tears, I'm sick of this life, I guess my face for over twenty years." The kind old man replied: "Some sound advice I'll give! You go home and stay there. When he hop he fly, almost. He ain't got no sense, hardly. He ain't got no sense." Dusty finally came the hopeful answer:

"An oyster is a fish built like a nut, man."

SATURDAY SPECIALS

60 Prs Women's Patent and Kid Shoes. Sale, $3.00

60 Prs Men's Sample Boots. Sale price, $4.00

Children's Tennis and Outing Shoes. Special, $1.00

WEISS BROS.
TWO STORES. NAPANEE AND TRENTON.

See the RENEWED CARS in our Show Room
A number now ready for the good roads

Dominion Cord & Fabric Tires
Regular Grey and Royal Tubes—the cheapest in the long run

Cars Repaired and Painted

Buggy Tires, Steel or Rubber

Phone Calls Given Prompt Attention

WILLARD BATTERY SERVICE STATION.

GRAHAM'S GARAGE Dundas St. E Phone 218.
P.O. Box 567

Hardwood Flooring

We have all grades of
Oak, Birch and Maple
in stock

Also Clear Fir Flooring

Edge Grain, Kiln Dried, which makes a very serviceable floor, at less cost than hardwood

Estimates Furnished

ROBT. LIGHT
Phone 53 LUMBER DEALER

Knew His Own Handwriting.

One of the best editorial stories ever told concerns Horace Greeley, editor of the New York Tribune. Some handwriting was so bad that only one compositor in the office could set up his copy. One day, while the super-compositor was out, a bird had flown into the office, walked into some printing ink, and then on to a number of loose sheets lying on the floor. "Why," said one of the printers, picking up a sheet, "this looks like the old man's writing." So saying, he fastened the sheets together and put them on the absent compositor's case. Presently the compositor came back and, with all eyes turned on him, picked up the sheets, and, to the amazement of the room, started setting up the supposed "copy." Presently, however, he jibbed at a word, and asked the man nearest him what it was. "How should I know?" was the reply. "You know that you alone can read the old man's writing. Better ask him." Reluctantly, the baffled compositor took the chair to Greeley's sanctum. "Well," grunted the great man, "what is it?" It's this word, Mr. Greeley." Greeley snatched the sheet from the man's hand, looked at the alleged word, and threw himself back with a snort of disgust. "Why," he shouted, "any fool could see what it is! It's 'unconstitutional!'"

I Should Say So.

It was their honeymoon trip, and the first time they had ever been out of their native village. As they walked on the platform at the station for the guard to bundle their boxes out of the van, the young bride and bridegroom were manifestly embarrassed. Then an outside porter came up and asked: "Can I look after yer baggage for yer, mister?" The red blood mounted to the young bride's cheeks, and turning to her hubby she demanded: "Well, well, well! If ye ain't goin' to thrash him for refarin' to me like that, yo're no man, George!"

Playing Safe.

Two horse thieves were about to be hanged by a vigilance committee. The noose slipped adroit fell into the water and swam downstream to safety.

When the committee came to deal with the second horse thief he said cautiously, as they fitted the rope round his neck:

"For Pete's sake, gents, make sure a' the noose this time. I can't swim."

A classic essay, lately immortalized in type, is about frogs, and was written by a young Norwegian. The essay runs:

"What a wonderful bird the frog are! When he hop he fly, almost. He ain't got no sense, hardly. He ain't got no sense."

PULPWOOD WANTED

PEELED SPRUCE, BALSAM AND POPLAR

Wood to be peeled in peeling months and advances made on contracts as work progresses.

For prices, contracts, etc., apply to

Gordon W. Jones
Pulpwood and Lumber
BANCROFT - Ontario
Representing New York & Penna. Co., Johnsonburg, Pa.

Local Agents:
G. H. RICHARDSON, Tamworth
G. M. KIRK, Arden

Flour & Feed Grinding

Hard & Soft Wood
FOR SALE
Cut or in Cordwood

W. H. GRASS
Phone 229 DUNDAS ST.

Give it Fair Play

Why not decide NOW to give ZUTOO Tablets, the remedy generally used for headache, a fair and square trial?

If there is any doubt in your mind as to the worth of these tablets or of their harmlessness, try them and KNOW the truth.

Don't sacrifice your comfort on account of prejudice or skepticism. Try the tablets and know. 25c at dealers or by mail prepaid. B. N. Robinson & Co. Reg'd, Cuttcook, Quebec.

Zutoo

Notice!

Kodak Work and Enlargements a specialty. Best work, standard prices; prompt attention to mail orders. Films and Cameras for sale. Office, John St. Address Napanee Box 466.
47tf MRS. R. B. SHIPMAN.

ONTARIO ARCHIVES
TORONTO

McLAREN'S
INVINCIBLE
OLIVES
No picnic complete without them
YOUR GROCER CAN SUPPLY YOU
Don't just ask for McLaren's. Say McLaren's "Invincible." Also ask for McLaren's Invincible Jelly Powders, Quick Puddings and Flavoring Extracts

Patterson's
TORONTO
Chocolate Bars
"so good you can't resist them"
Deliviously Different
The Patterson Candy Co. Limited
TORONTO

Canadian National Exhibition
AUG. 23 Toronto SEPT. 6
More comprehensive; more ambitious than ever—depicting the picturesque, the artistic and typical life of Canada and other lands.
"Marching On"
Gorgeous spectacle portraying the might, romance and grandeur of the British Empire
All the amusement devices known to the ingenuity of man.
ONE HUNDRED EXHIBITIONS IN ONE.
Consult your agent for Reduced Railroad Rates.
ROBERT MILLER, President. JOHN G. KENT, Managing Director.

August Sale!

Ladies' Wool Crepe Skirts, regular $6.00, Sale Price $3.75.
Factory Cotton, 36 inches wide, at 15c. per yard.
Ladies' Gingham House Dresses, regular $2.25 at $1.50, and regular $3.50 at $1.75. All sizes.
Ladies' Georgette and Trieolet Silk Waists, regular $4.50, at $2.50.
Factory Cotton, 40 inches wide, reg. 20c. at 20c. per yard.
500 yards Dress Voiles, regular 75c. at 40c., and reg. 50c. at 25c. yard.
Ginghams, 27 inches wide, 5 yards for $1.00; and 32 inches wide, 4 yards for $1.00.
I am going out of business, and everything in the store is on sale. We cannot mention all the goods in this space.
Ladies Corsets, 95c. and up.
Men's Bathing Suits, regular $1.50 at $1.00 suit.
Men's Underwear, regular $1.50, Sale Price $1.00 per suit.
Men's Suits to clear at cost. Regular $25.00 at $16.50; regular $20.00 at $12.50, and reg. $15.00 at $10.75 suit.
Men's Fine Boots and Shoes, regular $6.00 at $3.95, and regular $7.00 at $4.25.
Men's Fine Shirts, Sale Price $1.00, $1.25, $1.50, $1.75 and $1.85.
Boys' Suits, regular $8.50 at $5.50, and regular $10.00 at $6.50 suit.
J. E. YARED
Opposite Royal Hotel, Napanee.

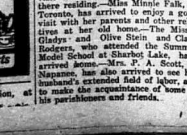

WRIGLEY'S
after every meal
Cleanses mouth and teeth and aids digestion.
Relieves that over eaten feeling and acid mouth.
Its l-a-s-t-i-n-g flavor satisfies the craving for sweets.
Wrigley's is double value in the benefit and pleasure it provides.
Sealed in its Purity Package.
The flavor lasts

Gardley's Toilet Preparation, at Hooper's.

NEWBURGH HIGH SCHOOL

MIDDLE SCHOOL RESULTS.

First Class I., Second Class II., Third Class III., and Pass Indicated by C.

E. Alkenbrack, Eng. Comp., C.; Br. Hist., III.; Alg., C.
L. Bell, Alg., C.
E. Farrell, An. Hist., C.; Phys., C.
S. Byrnes, An. Hist. I.; Phys. III.
E. Byrnes, Eng. Comp., C.; Eng. Lit., C.; Br. Hist. I.
P. Byrom, Eng. Comp., C.; Eng. Lit., C.; Br. Hist., C.
M. Coburn, Eng. Comp., C.
H. Convert, Eng. Comp. I.; Eng. Lit. II.; Br. Hist., I.; Alg., I.; Chem. C.; Lat. Authors, I.; Lat. Comp. I.
B. Craigen, Br. Hist. III.
G. Craigan, Br. Hist., C.
M. Hawley, An. Hist., C.; Lat. Auth., II.; Lat. Comp., C.; Fr. Auth., III.
M. Hinch, Eng. Comp., C.; Eng. Lit., C.; Br. Hist., C.
H. Hoare, An. Hist., C.; Geom., C.; Phys., C.; Lat. Auth., C.; Lat. Comp., C.
F. Judge, Br. Hist., C.; Lat. Auth., C.; Lat. Comp. C.
H. McGill, Eng. Comp., C.
A. McNeely, Eng. Comp., III.; Alg., C.
C. Murphy, Eng. Lit., C.
B. Nugent, An. Hist., III.; Geom., C.; Phys., C.; Lat. Auth., C.; Fr. Auth., C.
F. Purcell, An. Hist., C.; Lat. Auth., I.; Lat. Comp., I.; Fr. Au., II.; Fr. Comp., II.
H. Ramsay, Alg., C.; Lat. Auth., C.; Lat. Comp., C.
Hu. Ramsay, Br. Hist., C.; Fr. Comp., C.
M. Russell, Alg., II.; Geom., C.; Phys., C.
Greta Saul, Eng. Comp., C.; Eng. Lit., C.; Br. Hist., C.
Jessie Saul, Br. Hist., C.; An. Hist., C.; Geom., C.; Phys., C.; Lat. Auth., II.; Lat. Comp., II.; Fr. Auth., C.; Fr. Comp., C.
E. Wilde, Eng. Lit., III.
H. Wilson, Eng. Comp., C.; Eng. Lit., III.; Br. Hist., II.; An. Hist., C.; Alg., II.; Geom., C.; Phys., C.; Chem., C.
K. Woodruff, Br. Hist., II.; An. Hist., C.; Chem., C.; Lat. Auth., II.; Lat. Comp., III.; Fr. Auth., C.
E. Yeomans, Eng. Comp., C.; Br. Hist., III.
L. Yeorex, Eng. Comp., III.; Eng. Lit., I.; Br. Hist., I.; Chem., C.; Lat. Auth., II.; Lat. Comp., C.

R. T. ANDREWS:

DEPARTMENTAL RESULTS OF BATH CONTINUATION SCHOOL

LOWER SCHOOL RESULTS.

The following obtained standing in Can. Hist., Art, Geogr., Zool.:—E. Buleier; R. Daverne; M. Galt; J. Hawley; M. Huffman; H. Laidley; F. Lawrence; M. Phippen; N. G. Rodrick; C. N. Rowse; M. Seeley; F. Sharpe; T. Shephard.

The following obtained standing in Gram., Arith., Physiog., and Geol.:—C. Davy; E. Daverne; D. Huffman; G. Miller; D. Osborne; E. Young.

The following passed in subjects indicated after name:—C. Bell, Gram.; A. Davy, C. Hist., Phys.; G. Miller, C. Hist.; V. Miller, Gram., Zool.; A. Thompson, Phys.; A. Wright, Gram., Arith.; E. Young, C. Hist.

MIDDLE SCHOOL RESULTS.

Clayton Bell, Comp., C.; Alg., C.; Geom., C.; Phy., C.
Adelaide M. Davy, Alg., II.; Geom. III.; Phy., C.; Chem., C.
Leonard E. Hagerman, Lit., C.; B. Hist., C.; Alg. I.; Geom, I.; Phy. II.; Chem. II.; F. A., C.; Fr. Comp., C.
Zelma C. Huffman, Comp., C.; Alg., I.; Geom., II.; Physics, I.; Chem., III.
Marion C. Keys, Comp. II.; Lit., C.; B. Hist., III.; A. Hist., C.; Alg., I.; Geom., II.; Phy., II.; Chem. II.
Louis E. Lloyd, Comp., C.; Lit., C.; Alg., I.; Geom., C.; Phy., II.; Chem., III.
Anna M. McNeil, Fr. A., II.; Fr. Comp., III.; Lat. Au., III.; Alfred C. Miller, B. Hist., C.; Geom. C.
Bernice E. Miller, Lit., C.; B. Hist., C.; A. Hist., C.; Fr. Au., C.; Lat. Au. II.; Lat. Comp., C.
Alice S. Thompson, Comp., III.; Lit., II.; Alg. II.; Chem., C.
Mary E. Whitfield, Comp., III.; Lit. III.; Alg. I.; Geom., I.; Phy., II.; Chem., II.; Fr. Au., II.; Fr. Comp. III.
Donald K. Wright, Comp., C.; Lit., C.; B. Hist., C.; Alg., I.; Geom., I.; Phys., II.; Chem., II.; Fr. Au., II.; Fr. Comp., III.
Harold L. White, Lit., C.; Comp., C.; Alg., II.; Geom. II.; Phy., II.; Chem., C.; Fr. Au., III.; Fr. Comp., C.
Charles F. Young, Comp., C.; Lit., C.; Alg., I.; Geom., III.; Phys., I.; Chem., C.; Fr. Au., III.; Fr. Comp., C.
Susie E. Young, Comp., II.; Lit., C.; Alg., I.; Chem., III.
Edith M. Osborne, A. Hist., III.; Lat. Au., I.; Lat. Comp., I.
Cummings F. Daverne, A. Hist., III.; Lat. Au., I.; Lat. Comp., I.
Maurice H. Young, A. Hist., III.; Lat. Au., III.; Lat. Comp. II.

Congratulations are to be extended to Mr. Donald Wright, who at the age of fourteen years, was successful in obtaining various standing in nine papers of the Jr. Matriculation; also to Mr. Chas. Young, who is fourteen years old and obtained various standing in eight papers.

School will re-open on Tuesday, Sept. 2nd, 1924.

BATH

The Misses Thompson, of Napanee, are visiting at Ross Sexsmith's.—Miss Edith Forester is visiting her parents, Mr. and Mrs. John Forester.—Mr. Henry Raworth, who underwent an operation on his eyes, is improving.—Miss Clarke, of Wilton, and the Misses Hagerman, of Stone Corners, are visiting at Robert Stevenson's.—Mrs. Miller and daughter and Miss Downey, of Kingston, are visiting at Chas. Young's. — Grant Wemp and Miss Pearl Forester are visiting at H. D. Wemp's.—Mr. Wm. Bain, of Kitchener, is visiting his parents, Mr. and Mrs. Thos. Bain.—Miss Jennie Coates and Miss Dorothy Scott, of Napanee, are visiting at Harry Metts'. — Miss Bateman, of Wilton, is visiting at Edward Wemp's. —Mrs. Jane Lucas visited at Fred Amey's, recently.—Cyrus Barriage, of Belleville, has returned home, after visiting friends here.—Mrs. Hurst, of Kingston, moved into the village last week.—The Misses Bertie and Fyneta Allison, of Adolphustown, are visiting their grandparents, Mr. and Mrs. John Forester.

TWO BRITISH INVEKTORS.

One Invented Loom and Other Dyes From Coal Tar.

Britain's technicians recently celebrated the centenary of the death of Dr. Edmund Cartwright, the inventor of the power loom which began a revolution in textile manufacture. The story is one of the romances of industry. Dr. Cartwright was a Church of England clergyman living in an isolated country parish in Leicestershire. He was a poetry-lover, sponded with literary men and made experiments in farming but until he was 40 years of age showed no interest in mechanics. A chance visit to Derbyshire, where Arkwright had erected the first spinning factory, suggested to him the idea of the power loom. On his return home he devised, with the aid of the village carpenter and smith, a loom which could be driven by an animal. "As I had never before turned my thoughts to anything mechanical, either in theory or practice, nor had even seen a loom at work," he wrote, "you will readily believe that my first loom was a most rude piece of machinery." In 1785 he built a factory to utilize his invention, but some years afterward he had to surrender it to his creditors. Later he patented a wool-combing machine which effected large economies, but this was also a financial failure. He would have faced poverty—the fate of so many inventors—had not Parliament voted him in 1809 a gift of £10,000 as a reward for his contribution to British progress. With the money he bought a small farm in Kent, where he spent the rest of his days.

In Cartwright's case the economic benefits of his inventive genius went mainly to his own country, which got a long start in the textile trade. Great Britain was not so fortunate in another great branch of industry. Nearly seventy years ago a young British chemist, William Perkin, discovered a process of extracting dyes from coal tar, but it remained for German enterprise to exploit it. Germany capitalized British brains and built up her dye industry, which before the war almost dominated the world. Sir William Perkin died in 1907 full of years and honors, but the fruits of his discovery had then passed to a foreign land. The British dye industry is now being recreated, and by a stroke of fortune it has enlisted the services of Sir William's son, William Henry, himself a chemist of achievement and renown.—Toronto Globe.

The Phoenix.

Several fire insurance companies are named after the phoenix the fabulous sacred bird of the Egyptians. According to the story told by Herodotus, the bird came from Arabia every 500 years, bearing the body of his father embalmed in a ball of myrrh, and buried him in the temple of the sun. Herodotus says the pictures of the bird represent it with golden and red plumage, closely resembling an eagle in size and shape. According to Pliny, there is only one phoenix at a time, and he, at the close of his long life, builds himself a nest with twigs of cassia and frankincense on which he dies. From his corpse is generated a worm which grows into the young phoenix, says the Detroit News.

Tacitus says that the young bird lays his father on the altar in the City of the Sun, or burns him there. But the most familiar form of the legend is where the Phoenix is described as an Indian bird which subsists on air for 500 years, after which, lading his wings with spices, he flies to Heliopolis, enters the temple there, and is burned to ashes on the altar. Next day the young phoenix is already feathered. On the third day his pinions are full grown, and he salutes the priest and flies away.

Workers Choose Woman Editor.

Another woman has quickly followed Miss Margaret Bondfield, the woman chairman of the general congress of the British trade unions, into important office within the councils of the British labor movement. Miss Barbara Wootton has been appointed editor of the Highway, the organ of the Workers' Educational Association.

She is a newcomer to the labor fold, having joined the staff of the joint research and information department of the trades union congress less than two years ago. Miss Wootton continues as lecturer in the department of social economics at Bedford College. She distinguished herself in that branch of learning at Girton and Cambridge, where she won awards never attained before or since by a student. Her papers on social legislation and unemployment insurance have been hailed as classic by the British association in the last two years.

Distinguished Military Officer.

Sir Edward Willis Duncan Ward, Bart., G.B.E., K.C.V.O., K.C.B., who recently made a tour of the Dominion, is a British officer possessing a distinguished record, who has had a varied army career.

Entering the British army in 1874, he served in various appointments in the Army Service Corps in the Soudan; in the Ashanti expedition; in Ireland, and in South Africa, becoming director of supplies of the South African Field Force in 1900.

He is a Scotchman by birth, having been born at Oban on December 17, 1853, a son of the late Capt. John Ward, R.N., and Mary Hope, daughter of the late John Bruce.

England Has Ice Cream Habit.

The ice cream habit has found lodgment in the British brain. One hears on all sides of the mushroom growth of many small ice cream and tea shops in English pleasure resorts and population centres. England now consumes 60,000 gallons of ice cream per year, which is about one twelve-hundredth of the amount consumed in the United States, the American total running about 500,000,000 gallons.

Counsel on both sides had been allowed fifteen minutes each for argument. Accordingly the counsel for the plaintiff took a long breath and set out his chest, and began: "At the fall of Babylon——"

"Just a minute," interposed the judge. "If you are going to start at that, back as that, perhaps I had better allow you twenty minutes."

Launder dainty things twice as often, this way
It's not necessary to keep your precious silks folded and laid away. Wear them—washing them just as often as necessary—so do a little
Use Palmolive PRINCESS SOAP FLAKES and see fragile crepes, silks, laces, come from the tub delicately unharmed. Colors bright and freshened, if anything.
The great foam of suds contains nothing to injure the daintiest fabric, the most delicate coloring. It leaves no film dirt, however, most thoroughly—and washes it away.
These snowy, crinkly flakes contain nothing but pure soap. So they go farther, cleanse more efficiently. That makes it economical to use them in the washing machine, for all laundering, and for every general household purpose.
If only to try, get some today of your dealer. He has them—in handy one-pound packages.
THE PALMOLIVE COMPANY OF CANADA, Limited
Toronto
PALMOLIVE
PRINCESS SOAP FLAKES
Made in Canada
For finest silks, or coarsest woolens
20958

MINUTES OF THE COUNCIL OF THE TOWNSHIP OF NORTH FREDERICKSBURGH.

FIFTH SESSION

Town Hall, August 4th, 1924.

Council met as per adjournment.
Members all present.
Minutes of last meeting were read and confirmed.
The following accounts were ordered paid:

Field, L. Hooper, medicine for Burley	$ 2.40
Joy & Son, tile, town line	10.55
Joy & Son, tile, township	21.75
Thos. Walmsley, 120 yards gravel	12.00
Thos. Pennell, work and stringers for bridge	6.25
Fred. Chambers, 79 loads gravel	7.90
Sid. Griffiths, grading, gravel and work	25.10
F. E. VanLuven, coal for crusher	16.54
Ward Sherman, running crusher	111.60
Boyle & Son, cement	23.20

A By-law was introduced to appoint a Treasurer.
By-law was passed.
Moved by Mr. Yeomans, that the Reeve and Clerk be a Committee to investigate the standing of Arthur Kimmerly. Carried.
A By-law was introduced to strike the Rate.
The By-law received its several readings, was numbered, signed, sealed, and finally passed.
Moved by Mr. Yeomans, seconded by Mr. Chambers, that Messrs. Clark and Keech be a Committee to investigate the circumstances of the bill for damages presented by B. O. Leslie. Carried.
Moved by Mr. Yeomans, seconded by Mr. Keech, that this Council adjourn to meet on the first Monday in October, at 1 o'clock p.m. Carried.

M. A. SILLS, Clerk. W. H. MILLING, Reeve.

BY-LAW NO. 5, FOR 1924.

A By-law to provide for the appointment of a Treasurer, for the Township of North Fredericksburgh.

The Municipal Council of the Corporation of the Township of North Fredericksburgh enacts as follows:

1. That Arthur Kimmerly be, and is hereby appointed Treasurer of the Township of North Fredericksburgh.

2. That any By-law conflicting with this By-law be, and the same is hereby repealed.

Passed this 4th day of August, 1924.

M. A. SILLS, Clerk. W. H. MILLING, Reeve.

BY-LAW NO. 6, FOR 1924.

A By-law to provide for the levying and collecting of certain sums of money, for Township, County, and Common School purposes, and for Local School Rates, as per Trustees' requisition.

The Municipal Council of the Corporation of the Township of North Fredericksburgh, enacts as follows:

1. That for Township, County and Common School purposes, there be levied and collected the sum of 26 mills on the dollar on all the rateable property in the Township.

2. That a special tax be levied and collected on each School Section sufficient to cover the amount of the several requisitions, as follows:—

S. S. No. 9, ——; S. S. No. 10, $140.00; S. S. No. 11, $300.00; S. S. No. 12, $325.00; S. S. No. 14, $450.00; S. S. No. 15, $400.00; S. S. No. 18, $299.00; S. S. No. 19, $260.00; S. S. No. 20, $572.00.

3. That any By-law conflicting with this By-law be, and the same is hereby repealed.

Passed this 4th day of August, 1924.

M. A. SILLS, Clerk. W. H. MILLING, Reeve.

REIDVILLE

(For last week.)

The copious rainfalls of the past week have been much appreciated by all.—Congratulations are due Miss L. Blasey and her class of pupils, who were all successful in obtaining their certificates on entrance to the High Schools.—Mrs. Elmer Hyland spent Thursday with her parents, Mr. and Mrs. S. Clancy, at Wesley. — Miss Fred Fingland is the guest of her cousin, Mrs. Thos. Tompkins, Bath.—Mr. and Mrs. Wilson Hyland spent Sunday with their son, T. J. Hyland, of Camden East.—We are all glad to see Mr. W. Hyland, Jr., out again, after his long illness.—Mrs. David Keech and daughter, Annie, are spending a few days in Deseronto.—Mrs. Simmons and mother, Mrs. Gee, have returned to Toronto, after visiting a few days with Mr. and Mrs. A. Fingland and family.—Miss Dorothy Close, of Toronto, is spending some time with her cousin, Mrs. Kathleen Hannah.—Mr. and Mrs. R. J. Wilson and family spent Sunday at Victoria, guests of Mr. and Mrs. Ross McConnell.—Raspberry picking is the order of the day and several families have gone huckleberrying, and bringing home a nice lot each time. — Miss Edna Wilson at Mr. and Mrs. Wm. Wilson's, Kingsford.—At the residence of her son, James W. Reid, Margaret Stinson, wife of the late Wm. Reid, passed peacefully away on July 11th, at the age of 85 years. She leaves four sons to mourn the loss of a kind mother, James, George, Alfred and Levi. The remains were laid to rest in the family plot, at Reidville.—The W. M. S. held their monthly meeting at the home of Mrs. German Wagar. There was a good attendance, considering the very busy time. After the meeting was over Mrs. Wagar served delicious refreshments, everyone expressing their good wishes to Mrs. Wagar for their splendid hospitality. — Mr. Edmond Wilson has secured a good position in Rochester.—Mrs. Geo. McLaren and children, Ester and Loy, are leaving on Saturday to spend two weeks in Watertown, with her sisters.

SAND STREET

(For last week).

There passed to the great beyond on Saturday morning, August 5th, a life-long resident of this place, Mrs. A. Roberston, in her 81st year. Deceased had been in failing health for a couple of years, and the end was not unexpected. She leaves to mourn the loss of an affectionate mother and sister, one son, Mr. Archibald Robertson, of British Columbia, and four grandchildren, Mr. C. Robertson, Oshawa; Mr. J. Robertson, of Kingston; Mrs. O. Dafoe, of Saskatchewan, and Mrs. T. Walker, of Toronto; also two brothers and two sisters, Mr. Jos. Webb, of Virginia, U.S.A.; Robert Webb, of Tamworth; Mrs. T. Pickle, Frankford, and Mrs. W. Thompson, of Tamworth. The funeral was held on Sunday afternoon, and the remains laid to rest in the family plot at Beaver Lake. The sympathy of the whole community goes to Mrs. T. Walker, as she was the only one of the relatives present when the end came.—Mr. J. Harrad and family, of Aldershot, Ont., were renewing acquaintances in this vicinity last week.—Mr. H. McFarland, of Roblin, and friend, Miss R. M. Lee, of Smith Falls, spent a recent Sunday with Mr. J. H. Baker. —Mr. and Mrs. J. Wood spent the week end with friends at Fifth Lake. —Mr. E. Godfrey, of Arden, is helping Mr. T. Steele, in taking off his harvest.

The Oil for the Farmer.—A bottle of Dr. Thomas' Eclectric Oil in the farm house will save many a journey for the doctor. It is not only good for the children when taken with colds and croup, and for the mature who suffer from pains and aches, but there are directions for its use on sick cattle. There should always be a bottle of it in the house.

"It's pretty tough," she said, "when one pays three shillings a pound for meat."

"It's tougher," replied the butcher, "when one pays two."

C. M. STRATTON, B.A., M.D., C.M.,
Dundas Street West.
Office Hours:—1 to 4.30 p.m., 7 to 8 p.m., and by appointment.
Special attention paid to disease of the abdomen and abdominal surgery.
24

I. M. GALBRAITH, B.A., M.D., C.M.,
Cor. Dundas and West St., Napanee.
Phone 239.
Office Hours: Until 9 a.m., 1 p.m. till 3 p.m., 7 p.m. till 9 p.m.
Specialty: Diseases of children. 18-ly

J. B. WILLOUGHBY, M.D., C.M.
Corner Dundas and Robinson Sts.
Office Hours:—2 p.m. to 5 p.m., 7 p.m. to 8 p.m. 'Phone 307. 49-1y

D. R. HALL, M.D., C.M.
Office of the late Dr. Simpson, East Street.
Office Hours: 1.30 to 4.30 p.m. and 7 to 9 p.m.
Phone 42. 15ly

H. J. GLEESON, M.B.,
(University of Toronto)
Office of late Dr. Grant, corner of Bridge and East Streets.
Office Hours:—1.30 to 5 p.m.; 7 to 9 p.m.
Phone 123. 37tf

A. C. TUMMON
Licensed Veterinary Practitioner
Office and Residence—Albert Street, West, Selby, Ont.
'Phone 25, ring B-1, Selby Rural.
7-1y

J. D. McCARTEN, V.S.
Graduate of Ontario Veterinary College, Toronto.
Office: Next to Paisley House
John Street.
Office Phone 245. Residence 260 J.
41-1yp

REAL ESTATE
Choice Farm and Village Property.
INSURANCE
Fire, Life, Auto
The Newburgh Insurance Office
THOS. I. WINTER.
16tf

Stylish and Attractive
Printing costs no more than the other kind, it is more sure of results and shows that the user is progressive and modern in his business methods. To obtain this sort of
Printing
you'll find it necessary to patronize a printer who takes pride enough in his business to keep abreast of the times, both in methods and material. We want to do your work and when the goods are delivered you will find them right. Try us.
The Beaver
Job Department is noted for stylish and attractive Printing, promptly delivered.
Mail Orders
Given prompt attention, and job delivered the same day, if possible.
For Sale.
Kitchen chairs, parlor tables, wood stoves, beds, springs and mattresses, sideboards and extension tables, antique furniture. 3-burner coal oil stove. Painting costs a specialty.
FRANK KINKLEY,
Paint Shop,
Corner Robert and Water St.
27tf

ONTARIO ARCHIVES
TORONTO

Personals

It is the desire of the publishers that all items be handed in or set in this column of The Beaver. If you have friends visiting you, or are visiting friends, please leave word or send it on a Post Card.

Miss Bernice E. Thompson, "Willow Lodge", Sillsville, returned to her home in Picton, on Sunday last.

Misses Vera and Susie Shorey motored to Picton for a few days visit this week. They report their uncle, Rev. (Dr.) Shorey's condition very much the same.

Mr. and Mrs. Glynn Vandewater, of Toronto, are spending the holidays with his parents, Mr. and Mrs. Alvin Vandewater, Palace Road.

Miss Winifred B. Chimeck, Belleville, left on Friday last for Toronto and Elora, having spent the past week with the Misses Morrow, "Locust Villa", Bath.

Mrs. Gunsolus, of Peterboro', and daughter, Mrs. Matchkey of Cleveland, O., are spending a couple of weeks at Mr. and Mrs. Robt. McMillan's and Mr. Geo. Robinson's.

Miss Hazel O'Neill has returned home, after spending a week with Misses Ida and Florence Brooks, Sillsville.

Miss Vera M. Shorey, R.N., returned from Gananoque on Sunday where she had been attending the Old Boys' Re-Union.

Mrs. E. W. Metcalf has returned to town, after spending the week end with her brother, Mr. E. Gartley, at "Restawile Cottage", Stoco Lake.

Miss Sophie Tynor and Miss Zola Belle Ruggles, of Brooklyn, N.Y., are touring Canada, and will be the guests of Mr. Chester Clark, Enterprise.

Misses Marjorie and Clair Thompson are spending their holidays at Bath, the guests of their aunt, Mr. and Mrs. Ross Sexsmith.

Mr. Clifford Smith, of Queen's, Kingston, spent the week end with his aunt, Mrs. W. R. Woodcock, "Maple Lawn".

Mrs. J. Rook and Miss Rook are spending their holidays in Newburgh and Smith Falls.

Miss Edna L. Morrow, "Locust Villa", Bath, is the guest of Mrs. L. Campbell, McDonald St., Kingston.

Mrs. Sarah Connoly and Mrs. Myrtle McWilliams, Yarker, spent last week at Stirling and Frankford, visiting friends.

Mrs. W. B. Perry and two sons, Aubrey and Reg., Toronto, and Mrs. Chas. Rombough, Napanee, spent Monday with their parents, Mr. and Mrs. Robt. Perry.

Mr. W. H. Metcalf returned to Detroit, after spending his vacation with his parents, Mr. and Mrs. E. W. Metcalf.

Mrs. F. Sills and daughter, Helen, of Sandhurst, returned on Saturday from Dexter, N.Y., where they were visiting Mr. and Mrs. Chas. Morrison.

After visiting their parents at Adolphustown, Miss Alice Prest, graduate nurse of St. Joseph's Hospital, Syracuse, N.Y., and Miss Vera Prest, graduate Eye and Ear, etc., Specialist Nurse, of Hotel Dieu, Kingston, have returned to duty in New York City, the former to St. David's Hospital, and the latter to the Jewish Hospital, Brooklyn, N.Y.

Mrs. P. Gould has returned, after spending a month with friends, two weeks with her daughter, Mr. and Mrs. Ross Sexsmith, Bath, and two weeks with her cousins, Mr. and Mrs. Archie Peterson, Hay Bay, who is quite ill.

Miss Marjorie Metcalf is spending two weeks at Stoco Lake.

Messrs. Harold White and Wilmot Rutter spent the week end on Amherst Island.

Mrs. E. Britton and her daughter, Mrs. Strange, with four children, all of Detroit, visited for a few days last week with Mr. and Mrs. R. J. Pyhes, while on a motor trip.

Mr. and Mrs. Chas. Moore and daughter, Miss Pearl Moore, and Mr. and Mrs. Roy Moore and little son were guests of Mr. and Mrs. R. B. Moore last week end.

The Misses Hessie and Lizzie Gray, Selby, have returned home, after spending a very pleasant holiday with their cousin, Miss Marion Hawley, Bath.

Mrs. Harry Collaton and sons, Jack and Nickie, who have been visiting their cousins, Mr. and Mrs. Walter Thompson, for the past two weeks, returned to their home at Long Branch on Tuesday. Mr. Collaton came down for the week end and accompanied them home.

On Wednesday evening last the Rev. and Mrs. Nelson Aylesworth and two children and Mrs. Sara Wagar were entertained to tea at the home of Mr. and Mrs. Erastus Sills, Napanee.

Messrs. George Root, George Ellis and Fred Huffman spent two days last week in Gananoque, at the Old Boys' Re-Union celebration.

Mrs. Chas. Brant, of Deseronto, has returned home, after spending the week end with her aunt and uncle, Mr. and Mrs. Fred Sagar, Robin's Hill, Napanee.

Miss Queenie Jarrell, of Chatham, is visiting her grandparents in Newburgh, and friends in Belleville, Napanee, Kingston and Rideau.

Mr. Earl Vanalstine, of Toronto, spent the week end with his parents, Mr. and Mrs. Stacey Vanalstine.

Miss Winifred Nesbitt, Toronto, was the guest of Mr. and Mrs. Joseph H. Craig, Bridge St., for a few days last week.

Mr. Harold Lasher has gone to Toronto to visit friends and take in the Exhibition.

Mrs. Frank Curry and family have returned from Ottawa, where they spent the past two weeks visiting friends.

Mr. John Bowman, of Santa Anna, California, spent last week with his niece, Mrs. Hector Smith, at Switzerville.

Mr. and Mrs. H. W. Kimmerly, of Toronto, are spending a week visiting friends in Adolphustown, Napanee and Deseronto.

Church and Sunday School

"O come let us worship and bow down: let us kneel before the Lord our Maker. For He is our God: and we are the people of His pasture, and the sheep of His hand."

Grace Methodist Church.
Rev. A. J. Terrill, B.A., B.D., Pastor.
Quarterly Service at 10 o'clock.
11.45 a.m.—Sunday School and Adult Classes.
Evening Service at 7 o'clock.
The Pastor will be in charge.
Thursday, 7.45 p.m.—Prayer and Praise.

UNION SERVICES.
Trinity Methodist and St. Andrew's Presbyterian.
Services in Trinity Church. Rev. W. R. Tanton officiating.
10.30 a.m. Morning Service.
11.45 a.m. S. S. and Bible Classes in separate buildings.
7 p.m.—Evening Service.

Selby Circuit.
Rev. T. H. P. Anderson, Pastor.
Empey Hill, 10 a.m., Public Worship, and the Lord's Supper.
Mount Pleasant—2 p.m., Public Worship; 3 p.m., Sunday School.
Selby—10 a.m., Sunday School; 7.30 p.m., Public Worship and the Lord's Supper.
Quarterly Board at Selby, on Monday, at 8 p.m.
Young People's League, Friday, at Selby, at 8 p.m.

Morven Circuit.
Rev. W. R. Merrick, Pastor.
Switzerville—Public Worship at 10 a.m.; Sunday School at 11 a.m.
Violet—Sunday School at 2 p.m.; Public Worship at 3 p.m.
Morven—Sunday School at 10 a.m.; Public Worship at 7.30 p.m., in White Church.

Church of St. Mary Magdalene.
Rev. J. H. H. Coleman, M.A., Vicar.
8.00. Holy Communion.
10.30. Morning Prayer.
12.00. Sunday School.
7.00. Shortened Evening Prayer.

Odessa and Wilton Circuit.
Sosford F. Dixon, Pastor.
Wilton—9.30 a.m. Public Worship.
Odessa—7.30 p.m., Public Worship.
Watch for announcement of Odessa Re-opening Services, Aug. 31st.

Bath Circuit.
Rev. A. C. Hoffman, Pastor.
Bath—Public Worship at 7.30 p.m., conducted by Dr. C. Nash, of Kingston.
Hawley—Sunday School at 10 a.m.
Beulah—Sunday School at 10.30 a.m.
Union and Beulah are invited to Bath for evening service.

Roblin Circuit.
Rev. C. J. Wilson, Pastor.
Sunday Schools—Ebenezer at 9.30 a.m.; Lake at 9.30 a.m.; Roblin at 10 a.m.; Forest Mills at 1.30 p.m.; Westplain at 1.30 p.m.
Church Services—Ebenezer, 10.30 a.m., Sacrament of the Lord's Supper; Forest Mills, 2.30 p.m., Sacrament of the Lord's Supper; Roblin, 7.30 p.m., "An Uttermost Saviour".
Tuesday, Aug. 26th, at 2 p.m., Quarterly Board in Roblin Church; Ladies' Aid in the Parsonage.
Thursday evening, at 7.30 p.m., service in Westplain Church.
Friday, Aug. 29th, at 7.30 p.m., Mission Circle at Jean Scott's, Forest Mills.

Mrs. M. L. Whaley, of Toronto, is spending a few days with Mrs. Nathan Fellows.

Miss Helen Graham was the guest of Miss Helen Moore during the last two weeks.

Mr. and Mrs. M. C. Bogart and Mrs. Templeton are expected to return on Sunday from a two months' trip to England.

Miss Mary Madigan, of Rochester, N.Y., who has been spending the past month visiting her sister, Mrs. Daniel O'Shaughnessy, has returned to her home. She was accompanied by Mrs. O'Shaughnessy as far as Colbourg.

Mrs. W. K. Pruyn left on Monday for Emerson, Manitoba.

Mrs. Bert Vanalstine and two children, of Saskatoon, Sask., is spending a few weeks with his parents, Mr. and Mrs. Stacey Vanalstine.

Mr. T. B. Wallace and Mr. W. S. Herrington return on Sunday from England.

Mr. and Mrs. Walter Thompson and family and Mr. and Mrs. Harry Collaton and family, spent Sunday with Mr. and Mrs. Jas. Thompson, Deseronto Road.

Mrs. W. B. Perry and two sons motored down from Toronto and have been spending a few days visiting friends. Mrs. E. Huffman, who has been visiting her daughter, Mrs. Lasher, will return with them.

Mrs. Christie Young and two children, Veta and Flossie, are spending their holidays with her daughter, Mrs. Harry Blakely, Oshawa.

Mr. and Mrs. Geo. Shane and daughter, Carmel, of Morven, also Mr. Charles Gausden and Mr. Vernon Mills, motored to Belleville and spent Sunday last with Mr. and Mrs. Allen Gausden.

Mr. and Mrs. Andrew Moore and Mr. and Mrs. John Paul, North Napanee, spent Thursday evening last the guests of Mr. and Mrs. J. A. Paul, Newburgh.

Miss Florence Kirkpatrick has returned home, after spending a couple of weeks visiting Mrs. C. E. Henricks and other friends in Toronto.

Mrs. Ed. Ellis and Mr. George Ellis, of Napanee, spent Thursday last with Mr. and Mrs. George D. Lucas, Colebrook.

Misses Membery and Mrs. Fred Ham, of Bath, spent last Tuesday with Mr. and Mrs. Hector Smith, Switzerville.

Miss June Thompson spent a few days in Bath last week, with her friend, Miss Muriel Mott.

The Rev. and Mrs. Nelson Aylesworth and children, of North Dakota, left on Friday morning last by motor for London, Ont., after spending a few days with their aunt and cousins, Mrs. Sara Wagar and Mr. and Mrs. C. W. Hambly, Napanee.

Mr. and Mrs. W. P. Deroche and Miss Asselstine returned home on Sunday from Presquile, where they spent two weeks.

Mrs. Howell and Mrs. J. F. Scruton, who have been visiting friends in Kingston, Napanee and Peterboro', have returned to their home in Montreal.

Miss Sprague and Mrs. Gordensmith, of Belleville, were guests of Picton, and Mrs. A. R. Laidley, of Kingston, were the guests of Mr. and Mrs. Wilet Vanalstine.

Mr. and Mrs. Garrett Taylor and children, of London, are visiting with friends in town.

Mr. Harry Fox and two children, of Georgetown, are visiting friends in town this week.

Misses Nellie and Tillie Dunbar, of Toronto, are the guests of Mrs. A. C. Baker.

Mrs. J. L. Boyes and Miss Smith spent two days in Kingston this week.

Mr. R. G. H. Travers is spending two weeks as the guest of Mrs. W. S. Dellar.

Mr. and Mrs. Fred Knapp and Doris have returned from their holidays, having enjoyed a motor trip around Lake Ontario and visited with friends in St. Catharines, Buffalo, Camden and Watertown, en route.

Miss Tillie Dunbar, of Toronto, motored down last week to spend a few days renewing acquaintances in her old home town. She was accompanied by her sisters, Mrs. Whaley and Miss Nellie Dunbar.

Mrs. Lorne Foster and son, Donald, of Toronto; Miss Nellie Gollogby, of Kingston, and Mrs. Jerry Luffman and son, Stanley, of Tweed, spent Thursday the guests of Miss Edith York, Erinaville.

BIRTHS.

McGUIN—At Napanee, on Monday, August 11th, 1924, to Mr. and Mrs. Fred McGuin, a son.—Maurice Arnold.

MARRIAGES.

NESBITT—CRAIG — At Kingston, Ont., on Thursday, August 14th, 1924, by the Rev. W. E. Kidd, M.A., M.C., Leah Winifred, daughter of Mr. and Mrs. James H. Napanee, Ont., to Mr. Willan Lloyd Nesbitt, Port Arthur, son of Mr. John and the late Mrs. Nesbitt, Bethany, Ont.

DEATHS

BLEWETT—At Toronto, on Thursday, August 21st, 1924, Samuel J. Blewett. Funeral on Monday from the G. T. R. depot, on the arrival of the fast train at noon from the west.

IN MEMORIAM

In loving memory of our mother, Mrs. Mary Buchanan, who died August 21st, 1922.

Perfect be thy rest, dear Mother,
It's sweet to breathe thy name,
In life we loved you very dear,
In death we do the same.
It's sweet to know we'll meet again
Where parting is no more;
And that the one we loved so well
Has only gone before.

Missed by her Sons and Daughters. 34a

IN MEMORIAM

In loving memory of our dear wife and mother, Mrs. Chas. E. Lowry, who passed away on August 18th, 1920.

It's just four years ago to-day
Since mother, dear, passed away;
Forget her, no, we never will,
But in our hearts we love her still.
"Sadly missed by husband, sons and daughters. 34a

A SPLENDID PROGRAM

For Old Boys' Re-Union and Lennox Fall Fair, Sept. 9, 10, 11, 12.

The Old Boys' Re-Union Committee and the Directors of the Lennox Fair are sparing no expense or time in their efforts to make this week one to be long remembered. The Old Town will be all dressed up for the occasion with decorations and special lighting, decorated stores and residences.

The program of attractions and entertainments has practically been completed and assures the residents of town and county one real week of pleasure and clean entertainment.

Each day there will be first-class Races, Ball Games and Lacrosse Games, and with the Big Happyland Midway and the Cobourg Kilties Band as added attractions, there will be entertainment for all.

For the evening entertainment, the Band will give concerts each night, and there will be in full swing and a different program has been provided for each evening. Concert Companies, Singers, Dancers and Scotch Dancers are some of the attractions for evening entertainment. A big display of fireworks for the evening of the 11th, will be one of the special features. The Big Parade will take place on Wednesday, 10th, at 1 o'clock, and a real old time community dance in the Armouries on the evening of the 12th.

Everybody should lay their plans to take advantage of the good time that is promised.

There will be no special days, every day will have its special attractions.

THE PERSONAL TOUCH

An interesting advertisement which appeared in the college paper:

"If the gentleman who took my psychology notes from the cloak-room will return them before exams, no questions will go unanswered."

The Napanee and Lennox and Addington Old Boys' Reunion will be held in connection with the Napanee Fair during the week of September 8th, 1924.

New Autumn Stocks are Arriving at Robinson's

Make Your Selections Early

New Autumn Coats Introduce Many Smart Novelties in Fabrics. The Silhouette Remains Straight and Slender

Our new Autumn Coats are here. They introduce a wonderful variety of new Coatings that are exceedingly rich in texture and color. Among the most prominent fabrics are those of deep "Pile" construction known as Kamel-Cloth, Combed Camel's Hair, Waved Teddy Bear, Jazz Tedelaine, Velva Suede, Bolivia, Voronbo, Crocodile and Marvella.

All shades in Browns, Navy, Black, Squirrel, Grey, are foremost colors in more elaborate wraps, while Turkestan and Lettuce Green have their own way in Sports models.

The medieval puffed sleeve appears again and again in the supple wraps of Suedene, Duvetyn, of Flamingo with its checks and bars of various patterns. Fur Collars rise up to meet the short-backed hat, and narrow strips of fur run round the sleeves, adorn the panels, finishes the bottom, create the cuffs, and even adorns the straight line of the closing.

Linings are important this season and are usually in soft durable Crepes that harmonize with the existing coat color.

We are opening the season with complete and extensive assortments. Prices range from $17.50 to $77.50.

We invite your early selection.

New Autumn Dresses in Silk and Wool Are Arriving. The Pencil Silhouette Has Many Variations

Little change is noticed in the new Autumn Dress Silhouette. It prefers to remain straight, short and beltless. The "Tunic" is the one dominating feature. It varies in length from hip to hem of skirt and becomes the basic principle of dress in general.

Sleeves come very short or are very long. Necklines are round, bateau, oval or V shaped. "Lace" is considered one of the most important means of ornamentation. Pleated panels, tucks, buttons and scarfs also create interesting unique forms of decoration.

"In Silks", Satin Cantons, Georgette, Knitted Silks, Fleurella and Canton Crepe are fashionable fabrics.

"In Woollens", a new weave called Charmain divides honors with Twill Cord and Tricotine.

"In Colors", Navy, Black, Turkestan, Moss Green, Mocha, Praline, Quaker, Rust, Gobelin, Brown and Cocoa are outstanding.

After a summer of camp life or travelling, you will certainly need a new frock or two. We are splendidly prepared to serve you. Your early inspection is cordially invited.

Women's Silk Hose on Sale Saturday, August 23rd Regular $1.25 Pair. Sale Price, 98c. Pair

Fibre Silk Hose, with fancy open work stripe, Mercerized Lisle top with double hem, reinforced heels and toes, procurable in the following shades, Suede, Pearl, Sand, Black. Sizes 8½ to 10. Women accustomed to wearing Fibre Silk Hose will appreciate the saving this price affords. On sale Saturday only, 98c. pair.

Women's Lisle Hose, Half Price. Reg. 75c. Pair

Mercerized Lisle Hose, odd lines and sizes left over from this season's best selling numbers. Colors are Sand, Grey, Brown. An exceptional opportunity to procure a supply of these for early Fall wear.

Women's Cotton Hose, Special 29c. pair

Extra large size in Women's plain Black Cotton Hose, wide hem at top, spliced heels and toes, double sole. Sizes 9, 9½, 10.

The New Felt Hat Shapes Are Small for Fall. Splendid Assortments Are Now Ready

It is not necessary to hold any brief concerning the popularity of "Felt Hats". They have been sponsored by Dame Fashion and accepted by well dressed women everywhere.

At Robinson's, you will see "Felt Hats" at their best. You'll see them varied in color, varied in ornamentation, varied in line, but always small in shape and snug-fitting.

For immediate wear you'll need one. Come in and let us demonstrate to you the merits of these justly popular moderately priced hats.

Robinson's Millinery for Fall is "Better Than Ever".

A Very Stylish and Likable New Dress Fabric For Fall Will Be Lustrous Canton

The new colors are now in stock, Black, Navy, Whirlpool, Brown, Beige, Cocoa, Grey. Priced at $3.50 yard.

Each season there comes to the front one or more new fabrics which Fashion gives its fullest approval. Lustrous Canton is one of these. It has a rich Satin surface, and a fine Crepe back, and is especially adaptable for the new style of Dress in Vogue for Fall wear. It is a cloth easily worth $4.50 per yard, but owing to a fortunate purchase price, we are able to save our customers a dollar per yard. The rich colorings will merit your approval. May we have the pleasure of showing you this beautiful advance Fall material?

Quality Service Value

THE ROBINSON CO. LIMITED

Store Closes at 5.30 p.m Except Saturday

CAMDEN EAST

Mrs. Norman Blakley and children spent the past week-end at Sharbot Lake visiting relatives.

Mr. and Mrs. Fred Switzer and little daughter, of Desmond, spent Sunday last with her sister, Mrs. J. Youmans.

Mr. R. Glover spent last week-end in Tamworth with his friends.

Miss Ruth Galbraith, of Bethel St. west, spent several days last week with her friend, Miss Vera Histed, of Deseronto, who is visiting her grandparents, Mr. and Mrs. C. Histed.

Mrs. Mary Perry and daughter, Mrs. Howard Hill, of Iroquois, and two sons were guests of Mrs. J. W. Galbraith, Bethel St. west, Sunday last.

Mrs. Jessie Card and three children have returned home after spending two weeks with relatives at Elgenburg and other places.

Mrs. Orser and daughter Helen, of Harrowsmith, spent last week-end with her sister, Mrs. Sidney Williams and family, also with her brother, Rev. W. D. F. Saul.

Mr. R. Glover spent last week-end at Tamworth and attended the holiness meetings.

Mr. and Mrs. Stanley Ruttan visited Mr. and Mrs. Fred Snider Saturday last.

Mr. and Mrs. W. Switzer and little Irene were guests of Mr. and Mrs. F. Snider Sunday evening.

"It's pretty tough," she said, "when one pays three shillings a pound for meat."

"It's tougher," replied the butcher, "when one pays two."

Remember! When you want Wall Paper, see the latest designs at Hooper's Drug Store, and get prices.

Coleman's Gasoline Iron, a hot weather necessity, for sale at Wilson's Hardware.

Use the Perfect Seal Fruit Jar. No metal rings necessary. At Hooper's Drug Store.

A Neatly Printed Job

Attracts attention and adds to the prestige of your business. There is nothing so unsightly as a poorly printed, unbalanced job of Printing, which finds its way into the waste basket. A neatly printed job

Is Pleasing to the Eye

and commands attention. The latter is the kind we do. Our office is fitted up with the latest type faces, machinery, etc., and we take pride in the class of work we turn out. When you get ready for that next order of Printing, try

The Beaver Office

Our Motto: First class work, promptly delivered.

Mail Orders

Given prompt attention, and job delivered the same day, if possible.

Gibbard Solid Walnut and Solid Mahogany

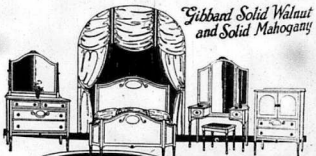

SOLID WALNUT OR SOLID MAHOGANY $199.00

August 30th brings to a close our July and August Sale of Solid Walnut and Solid Mahogany Furniture.

There are just 8 days left in which to take advantage of these almost wholesale prices. As an example of the values we are offering, the above pictured Suite is selling at $199.00, the regular price being $265.00.

This sale takes in Dining-room Furniture, Bedroom Furniture, Hand Carved Gate Leg Tables and Hand Carved Tea Wagons.

GIBBARD RETAIL STORE
THE HOME OF GOOD FURNITURE

ONTARIO ARCHIVES
TORONTO

Men's & Young Men's Fine Blue Serge Suits

On Sale, $19.75

A light weight pure wool Botany Serge, of rich navy shade, in Men's and Young Men's 3-Piece Suits, in stylish 2 and 3-Button Semi and Form-Fitting models.

These Suits show clean cut making, and are lined with good wool twill mohair.

Sizes 35 to 40 in the lot, but not every style in each size.

These are a fine soft Serge, and a real bargain at $19.75.

The Fall Hats Are Arriving

We have just received our Wolthausen and Brock Fall Hats.

The new shapes have wider brims, with less change. Some are made in snap brim effects (the brims turn up or down as desired.)

This Fall's styles are right in accord with the average man's ideas of what constitutes a nice hat.

All the popular colors.

Take a look at your straw, and we think you'll decide to buy a new Fall Felt now.

Warm Sweaters For Cool Evenings

If you're holidaying or just motoring around home, one of the new Sweater Coats will add to your appearance and comfort.

Camel and Blue Lovat shades, in all wool Sweater Coats, at $3.00.

Fancy weaves, jumbo stitches, solid colors, and solid colors with contrasting stripes at collar, cuffs and bottom, in all wool Shawl Collar, Pullover and Sweater Coats.

A fine stock to select from.

J. L. Boyes & Son

VALUABLE PRIZES OFFERED

For Best Decorated Cars and Best Decorated Residences, For Old Home Week.

The following valuable Prizes are being offered for best Decorated Automobiles entered in the Parade, and for the best Decorated Residences in the Town:

For Best Decorated Automobiles.
1st Prize—Automobile Rug. Value $10.00.
2nd Prize—Lady's or Gentleman's Sweater Coat. Value $7.50.
3rd Prize—Large Thermos Bottle. Value $5.00.

For Best Decorated Residences
1st Prize—1 Kenwood Blanket. Value, $10.00.
2nd Prize—1 piece of Silverware. Value, $7.50.
3rd Prize—1 Electric Iron or Toaster. Value $5.00.

These prizes will be on Display in J. J. Haines' Shoe Store window.

For pure fresh Spices, Parke's Catsup Flavor, best quality Jar Rings, Parowax, Corks, Preserving Powder, etc., try Hooper's Drug Store.

HOGS WANTED

Hogs, Cattle and Calves Wanted

As I will not be at home on Wednesday next, will ship hogs on Tuesday, August 26th, and pay the highest market price for hogs. Later in the week will likely ship both hogs and calves.

'Phone 238 before selling.

C. W. HAMBLY.

Hogs, Calves and Fat Cattle Wanted

Will not ship hogs and calves from Napanee and Newburgh on Saturday, August 23rd, but will ship next week, and will pay the highest market price for hogs weighing 160 lbs. and over, 3c. to 4c. off for sows. Calves 4c. up, according to quality.

RAMSAY & HARRISON.

Hogs, Cattle and Calves Wanted

Will not ship on Saturday, August 23rd, but will ship next week. Highest market price for hogs and calves, 3c. to 4c. off for sows.

C. I. RUSSELL.

LAUGHTER ON THE LINKS.

Caddies Always Have an Answer for Golfers.

It would probably be no easy matter to find two men who would agree as to which is the most amusing golf story, so large and varied is the stock and so divergent are men's tastes.

One day a golfer, more zealous than efficient, had played such havoc with the turf that his caddie exclaimed in disgust, "I suppose, sir, you don't know these links at all?"

"Oh, yes," was the reply, "my grandfather was born here; in fact, he is buried here"—and he proceeded to cut another big divot.

Whereupon the caddie suggested, "Don't you think you'd better try a niblick, sir? You won't get deep enough to find your grandfather with that one."

The caddie is no respector of persons. When one enthusiastic, but inexpert, young lord had missed the ball with four clubs in succession, he turned in despair to his caddie, and asked, "What would you advise me to take next?"

"Tak' next!" was the disgusted answer. "I'm thinking ye'd better tak' the next train hame." And he did.

Mr. Hutchinson tells an amusing story of an Australian, playing on the St. Andrews links, who was cutting slices out of Scotland with every second swing of his club. His caddie looked on in grim silence as one large divot after another was lifted. Then, unable to stand it any longer, he asked, "Ye come fa Australia, don't ye, sir?"

"I do," answered the golfer, glaring at the boy. "What of that?"

"Oh," dryly remarked the caddie, "maybe I wranged ye. Nae doot ye are trying for a short cut hame."

The caddie is usually much too familiar with strong language to resent it; in fact, he considers it a help rather than a hindrance to the game. This was the view of a lad who was accompanying a youthful parson on his first round of the links. At each fooslied shot the cleric set his teeth grimly and grew more and more purple in the face. At last his companion's patience was exhausted.

"Oot wi' it, mon!" he exclaimed, half in command, half in entreaty; "oot wi' the swear, for ye'll never learn to play gowf if ye dinna."

A similar story is told of a Scottish minister whose ball found its way with exasperating frequency from one bunker into another, with results that threatened an apoplectic seizure. Not a word, however, escaped his lips until in despair he at last exclaimed, "It's nae gude, Donald! I'll hae to gie it up!"

"Gie what oop?" queried Donald, "the kirk or the cowf? Oh, mon, ye mauna think of desairtin' the gowf!"

When one man asked his caddie what he thought of the play of another member of the club, "Ca' him a gowfer?" was the scornful answer. "He's no muckle better than yerse!!"

Nor was another caddie less frank who, when his employer, after a good stroke, turned to him and said, "That was a good one, Jock!" answered, contemptuously, "Aye, it was no bad; but it's the fust shot ye've struck at a' those three days."

Equally uncomplimentary was the French caddie of whom the following story is told. The boy's English vocabulary was limited to two words, which he had often heard but whose meaning he did not understand. One day an English golfer whose clubs he was carrying made a particularly fine shot, and turned to the boy, with pardonable vanity, for a word of praise. The caddie gave him a radiant smile as he uttered the only two English words he knew—"Beastly fluke!"

The Greatest Value Yet.

Genuine Gillette Safety Razor and fifty-cent tube of Colonial Club Shaving Cream, for 98 cents. Only a limited number at this price. At Hooper's Drug Store.

THE COBOURG HIGHLANDERS' BAND

Which will furnish the music during the Napance Fair and Lennox and Addington Old Boys' and Girls' Re-Union, September 9th, 10th, 11th and 12th, 1924.

QUEER THINGS I'VE SOLD.

Reporter Chats With Britain's Oldest Auctioneer.

Who is Britain's oldest practicing auctioneer? Mr. Henry Stevens, proprietor of the famous sale rooms in Covent Garden, which were established when George III. was on the throne, seems to have a well-founded claim to the distinction. He is in his eighty-first year, and recently celebrated the sixtieth anniversary of his first appearance in the rostrum.

"I have 'knocked down' an extraordinarily wide variety of articles in my time," the T.-B. man was told by Mr. Stevens, who conducts sales with the virility of most men of less than half his age. "To enumerate them would need many columns of print. Egyptian mummies, butterflies, stuffed birds, rare orchids and other plants, great auks' eggs, diamonds and every kind of precious stone, Roman vases, books, seeds, relics of ancient wars, heirlooms of all sorts, and, of course, pictures — this touches only the fringe of the remarkable range of items that have come under my hammer!

"One of the most curious things I ever 'put up' was Paul Kruger's top-hat. Very old and greasy, it went for twenty-six guineas, the bidding being carried on to the accompaniment of satirical comments. Just before I knocked the hat down to the purchaser someone shouted: 'Is it hall-marked?' 'No,' I said, 'but it is Paul-marked!'

"Some years ago heavy consignments of seeds of the California pine tree came to this country, it being believed that this tree would yield valuable timber. Most of the Californian firs growing in Britain to-day passed, as seeds, through my hands, the first few packets realizing as much as thirty-two guineas an ounce. The experiment was not a success, and now I should be surprised to get thirty-two shillings an ounce for the seeds.

"It is my experience that anything out of the ordinary will command a ready sale at a satisfactory price. The cabbage butterfly is a fairly common insect, but not long ago I sold a specimen for over £30! Instead of having the usual markings this particular butterfly was all black.

"Owing to the fact that most of the great auks' eggs sent to London have passed through these sale-rooms I was once dubbed 'The Great Auk-tioneer!' One of these eggs fetched £310. In another case a country lad went to a local sale and bought for thirty-six shillings a box full of odds and ends. At the bottom of the box were two big eggs, which were brought to my father's notice. They proved to be auks' eggs, and we sold one for 280 guineas and the other for 180 guineas!

"On another occasion at a sale of white orchids I came to the last two lots, which were knocked down to a buyer for two shillings. Some months later this buyer turned up in the sale-room wearing a yellow flower in his buttonhole. 'What have you there?' I asked him, indicating the flower, which was new to me.

"'This,' was the reply, 'is the flower of one of the plants I bought here at the white orchid sale. I've just been offered fifty guineas for it.'

"The upshot was that I bought the root of the plant for £100 and later sold it for £165. The flower was the first yellow-white orchid ever seen in this country!"—Tit-Bits.

Why Sponges Cost More.

Natural sponge fields have been worked out and now sponges have to be cultivated in order to supply the world's demand. Sponges are cut in little pieces, attached by means of wire to fragments of cement and lowered to the bed of the sea. After a period of about two years the sponge has grown to the usual commercial size. It is brought up and a fresh seed put in its place. Different varieties of sponges grow at a different rate, and some need ten years to reach maturity. Before the war the best sponges came from the Mediterranean, the Sea of Marmora, and the coasts of Turkey in Asia. Fresh sponges look rather like meat when they are brought up, and are covered with a brown skin, in which little holes appear and disappear, apparently at the will of the animal. The interior of the sponge, very much like raw meat, is broken by numerous canals and holes, which are filled with a viscous grey liquid known as "the sea's milk." This milk must be pressed out at once, for it is the only part of the animal which holds real life. If it remains in the sponge the elasticity is speedily lost.

The Oil for the Farmer.—A bottle of Dr. Thomas' Eclectric Oil in the farm house will save many a journey for the doctor. It is not only good for the children when taken with colds and croup, and for the mature who suffer from pains and aches, but there are directions for its use on sick cattle. There should always be a bottle of it in the house.

VELVETEX VELVETEX VELVETEX

Don't Throw Your Old Carpets Away

The worn, moth-eaten, dirty and dilapidated, we sterilize, shred, re-spin and weave them into the famous

VELVETEX RUG

Thousands of recommendations from satisfied customers. Sixteen years building confidence in quality. Beware of imitations. "Velvetex" has a factory and reputation behind it. Our demonstrators are in town to show sample. Phone 124 for our truck to call without obligation. It is a pleasure to demonstrate. We pay freight or express both ways.

See our exhibit in Booth 55, Process Building, Canadian National Exhibition, Toronto; also in the Crystal Palace at the Western Fair, London, Ont.

Established 1900. Send for Folder No. 19

CANADA RUG COMPANY
Velvetex Bldg., London, Ont
Branches in Montreal, Toronto and Windsor

VELVETEX VELVETEX VELVETEX

Dr. RALPH AYLESWORTH

EYE SPECIALIST
OF TRENTON

will be in his office at WALLACE'S DRUG STORE every Saturday

From 9 a.m. to 5 p.m.

Kindly make your appointment early as possible

12-tf

That Fellow Feeling

YOU are all wrapped up in the merchandise that fills your store. You enthuse over the quality of this article and that line. You probably display the goods attractively, too.

All you need now is to transmit your enthusiasm to the buying public of your community,—and your goods will move out and profits roll in.

ADVERTISE! For advertising makes the customer feel as you do about the goods you have to sell. Every time you talk to prospective buyers through an Advertisement in "THE BEAVER" you are increasing the fellow feeling that brings business to your store.

"An Advertisement is an Invitation"

SALES REGISTER

On Wednesday, August 27th, S. W. Clark will sell by public auction for D. E. Smith, in the Village of Odessa, at 1 o'clock sharp, house and lot with barn, pig pen and henhouse; also good well; garage, 52x30, cement floor, work shop 38x20, cement floor, and good well; 6-h.p. International engine and large generator for lighting and charging batteries; air pump complete; oil tanks and pumps; new 5-gallon Bowser pump, with 500 gal. tank. One of the best corners in Ontario, on the highway and county road. At the same time a quantity of household furniture and stoves; also plows and shares, cream separator; stock which belongs to a garage; several used cars; set scales 240 lbs., etc. Terms, cash; cash and for notes, bankable known day of sale. 34a

There will be offered for sale by public auction, by H. W. Gallagher, on Lot 13, in the 4th Con. of Richmond, 2 miles East of Empey Hill, for Ward Scramm, on Wednesday, August 27th, at 1.30 p.m., a complete line of farm stock and implements, etc. Usual terms. 34ap

OLD BOYS' REUNION Sept. 9-12

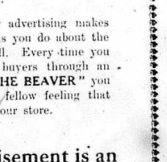

Pianos for all the boys and girls.

2 Good Organs.

Special slightly used Piano-Ford Carr.

H. L. VanLuven 34tf

Doxsee & Co

Millinery

We are making a special effort to clear our stock of TRIMMED SUMMER HATS. Therefore every hat will be a price to clear.

Autumn Hats

We are offering very special values in Felt, Silk and Velvet, Duvetyn and Silk, shown in all the season's leading shades, at very special prices.

Veiling and Veils

In the newest designs. Shades, brown, navy, oakwood and

CORSETS and BRASSIERES a Specialty

The Leading Millinery House

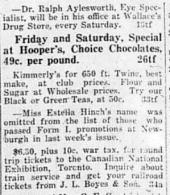

Vision is Life's Priceless Gift

CONSULT

DR. LEWIS

EYESIGHT SPECIALIST

Above Wallace's Drug Store

Entrance on John St.

Open Evenings until 8 p.m.

—Dr. Ralph Aylesworth, Eye Specialist, will be in his office at Wallace's Drug Store, every Saturday. 12tf

Friday and Saturday, Special at Hooper's, Choice Chocolates, 49c. per pound. 26tf

Kimmerly's for 650 ft. Twine, best make, at club prices. Flour and Sugar at Wholesale prices. Try our Black or Green Teas, at 50c. 33tf

—Miss Estella Hinch's name was omitted from the list of those who passed Form I. promotions at Newburgh in last week's issue.

$6.50, plus 10c. war tax, for round trip tickets to the Canadian National Exhibition, Toronto. Inquire about train service and get your railroad tickets from J. L. Boyes & Son. 34a

—Mr. and Mrs. G. E. Goodrich wish to thank their many friends for the variety shower given them on Tuesday evening, August 12th, at the home of the bride's parents, Mr. and Mrs. Alex. Crozier, Switzerville. 34ap

—We have dismantled an Overland Model 75 and 90, and are prepared to sell the parts at a very reasonable figure, which may be seen at our garage. C. A. ANDERSON & SON. 34a

—Mr. and Mrs. Herbert Aylesworth take this means of thanking their friends and neighbors for their many acts of kindness during their recent loss by fire, and also for the shower given them at the home of Mr. and Mrs. VanVlack. 34a

The best railroad service in Canada is at your disposal, and the fares to the Canadian National Exhibition are reasonable, $6.30, plus war tax, 10c., for the round trip, good any day from August 22nd. Enquire at J. L. Boyes & Son's. 34a

—The regular meeting of the Maple Leaf Institute will be held next Thursday, August 28th, at 1.30 p.m., at the home of Mrs. J. B. Sharp. Mrs. Nathan Miller, of Napanee, will address the meeting in the interest of the Temperance question. Will the members come prepared to enter in the candy contest. A cordial invitation is extended to all.

—On August 16th, a number of relatives and friends of Mrs. S. Benn motored and spent the day at "Cedar Crest", Varty Lake, the occasion being Mrs. Benn's 83rd birthday. There were present her four children, five grandchildren and five great-grandchildren. The day was ideal, and the grounds in splendid condition. In fact "Cedar Crest" was found to be one of the finest and most appropriate picnic grounds of Varty Lake. A very enjoyable time was spent. The party returned to their respective homes about four o'clock, wishing Mrs. Benn many returns of the day.

Don't forget the special sale in Chocolates, Friday and Saturday, at 49c. per pound, at Hooper's Drug Store.

—The regular meeting of the Woman's Christian Temperance Union will be held in the library on August 26th, at 3 o'clock.

—In a motor accident at the corner of Bridge and West Streets, on Wednesday afternoon, Mr. Lewis Fish had his hip broken. He was taken to the Kingston Hospital.

—The barn of Mr. T. B. Lewis, at Switzerville was struck by lightning on Wednesday afternoon. The fire which started completely destroyed the barn.

—Mrs. James Whytock, of Madoc, passed away on Wednesday, August 20th. Mrs. Alex. MacGregor, of Napanee, is a daughter of the late Mrs. Whytock.

—Trinity Methodist Church has been in the hands of the painters for the last month, and the exterior was thoroughly renovated. The work has been carried out by Mr. McCabe.

—The annual Choir picnic in connection with Trinity Methodist Church was held on Wednesday at Sans Souci Camp. Various games were played in the afternoon, including a very interesting game of baseball which was won by Miss Mildred Perry's team. Supper was served at 5.30, and after a very interesting time the return journey was made to Napanee.

—The congregation of St. Patrick's Church and numerous friends and acquaintances of the Pastor of St. Patrick's, Father T. P. O'Connor, will be pleased to learn that Rev. Father O'Connor is now convalescing from the serious illness which suddenly attacked him over three weeks ago. The duties of the Parish are being well looked after by Rev. Father E. Farrell, whom the Archbishop appointed at the suggestion of the Pastor.

For School Opening.

Henry's Bookstore respectfully announce that they will have on hand every book required in the Public Schools and Collegiate. Also, all the different articles in use by the pupils. These have been selected with a view to having the very best value possible. We strive to give complete satisfaction to all. 34a

The new medicine, Phospho Cod, sold at Hooper's Drug Store. Ask us about it.

"Last night," said his wife, acidly. "I happened to see you at your important meeting with your board of directors—and I think the hat she had on was a perfect horror."

Stylish and Attractive

Printing costs no more than the other kind, it is more sure of results and shows that the user is progressive and modern in his business methods. To obtain this sort of

Printing

you'll find it necessary to patronize a printer who takes pride enough in his business to keep abreast of the times, both in methods and material. We want to do your work and when the goods are delivered you will find them right. Try us.

The Beaver

Job Department is noted for stylish and attractive Printing, promptly delivered.

Mail Orders

Given prompt attention, Quotations and Job delivered the same day, if possible.

For Sale.

Kitchen chairs, parlor tables, wood stoves, beds, springs and mattresses, sideboards and extension tables, antique furniture. 3-burner coal oil stove. Painting cars a specialty.

FRANK KINKLEY,
Paint Shop,
47tf Corner Robert and Water St.

ONTARIO ARCHIVES
TORONTO

FARMS FOR SALE OR TO LET.

A NUMBER OF FARMS FOR Sale, Also Houses and Houses in town for sale. Apply to T. R. GERMAN, Napanee, Ont. 1tf

FARM FOR SALE — 100 ACRES choice land, good buildings, good locality. 26tf Large Lists of farms and houses in town. Real estate all instructive. W. F. MACLAREN, Carson Block, Phone 372. 26tf

FARM FOR SALE — 100 ACRES, double width, north ½ lot 23, in 2nd Concession South Fredericksburgh, 4 miles from Amy. Good buildings, barn free rent. Plenty of water with never failing stream. Apply to ARCHIBALD PARKS Ind. Apply to ARCHIBALD PARKS, Napanee, or MRS. RALPH PARKS, Napanee. 33tf

FOR SALE — ONE HUNDRED ACRES, Also Part of Lot 9, in 9th Concession of Camden. Exceptionally well watered and fenced, and in high state of cultivation. Sixty acres work land, balance wood and pasture; about 35 acres under alfalfa and timothy. This is a proposition worth your consideration. J. F. MacKNIGHT, Tamworth, Ont. — 33tf

FOR SALE FARM, CONSISTING of 146 acres choice land, 90 acres tillable clay and clay loam, balance pasture, and good sugar bush. Two springs in pasture. Well at house and barn. Nine room house, frame, in excellent condition, with school, Sixty acres work land, balance wood and pasture; about 35 acres under alfalfa and timothy. This is a proposition worth your consideration. J. F. MacKNIGHT, Tamworth, Ont. — 33tf

FOR SALE FARM, CONSISTING of 146 acres choice land, 90 acres tillable clay and clay loam, balance pasture, and good sugar bush. Two springs in pasture. Well at house and barn. Nine room house, frame, in excellent condition, with school, Sixty acres work land, balance wood and pasture; about 35 acres under alfalfa and timothy. This is a proposition worth your consideration. J. F. MacKNIGHT, Tamworth, Ont. — 33tf

FOR SALE — ONE HUNDRED ACRES, Also Part of Lot 9, in 9th Concession of Camden. Exceptionally well watered and fenced, and in high state of cultivation. Sixty acres work land, balance wood and pasture; about 35 acres under alfalfa and timothy. This is a proposition worth your consideration. J. F. MacKNIGHT, Tamworth, Ont. — 33tf

FOR SALE — FARM, CONSISTING of 146 acres choice land, 90 acres tillable clay and clay loam, balance pasture, and good sugar bush. Two springs in pasture. Well at house and barn. Nine room house, frame, in excellent condition, with school, Sixty acres work land, balance wood and pasture; about 35 acres under alfalfa and timothy. This is a proposition worth your consideration. J. F. MacKNIGHT, Tamworth, Ont. — 33tf

FOR SALE OR TO LET — 268 acres of choice farm land adjoining the Village of Bath. The house, which can be divided for two families, is situated in the village, with excellent walk running to door, and only three minutes' walk from churches, Public and Continuation Schools, blacksmith shops and stores. There are two barns with other buildings adjoining. The farm is three hundred acres in width and ½ length, so that it forms nearly a square block. There are now never failing springs on rear of farm and two good wells at buildings. The entire farm which is nearly level with just enough slant for good drainage, is of deep rich clay and clay loam soil and is well underdrained. This is one of the best farms that has been advertised for sale for some time. You could really have a new fine farm to appreciate its value. Will sell reasonable as I am going into other business. Apply to Box 10, Bath, Ont., or in person to R. J. SENSMITH, one mile East of Bath, on front road. 29tf

SALE OF VALUABLE REAL ESTATE

There will be offered for sale by Public Auction on

SATURDAY, AUGUST 23rd, 1924

at the hour of 2 o'clock in the afternoon, at the Office of Harrington, Warner & Grange, Napanee, the following lands, namely:

All and singular those certain parcels or tracts of land and premises situate, lying and being in the Town of Napanee, in the County of Lennox and Addington, and Province of Ontario, and being Lots Ten (10), Eleven (11), and Twelve (12), on the South side of Dundas street, and Lots Numbers Ten (10) and Eleven (11), on the North side of Mill street, in the part of the said Town of Napanee known as Upper Napanee.

Upon Lot No. Twelve (12), on the South side of Dundas street, is erected a desirable Brick residence, and on Lot No. Ten (10), on the North side of Mill street, is erected a desirable Frame residence. The other three lots are vacant, and are very desirable building lots.

The property will be offered for sale in separate parcels, subject to a reserve bid. 10 per cent. of the purchase price shall be payable at time of sale, and balance in thirty days.

For further particulars and conditions of Sale apply to

Herrington, Warner & Grange,
Vendor's Solicitors.

Dated at Napanee, August 6th, 1924. 33b

Hardwood Flooring

Seaman-Kent Hardwood Flooring. Floors re-surfaced. ARTHUR A. HALLS, Tel. 1351W, Coleman Street, Belleville. 27tf

FOR SALE OR TRADE

Reasonable terms on anything sold. House in Napanee, with 8 acres of land; or would rent house alone.

Two 100-acre farms, good buildings, good wells; nearly all best of land. 25 or 30 acres with suitable buildings, taken as part pay on one farm.

A block of large timber near railway taken on any of above.

60 acres, near Napanee; about 25 acres small timber, very thick; balance pasture and hay; good buildings.

A pasture ranch, some timber on it, for sale or trade for small farm.

50-acre farm, near Napanee, and 50-acre farm near Odessa, to sell or trade on larger farm.

In Almonte, a good property, well rented, to sell or trade on houses in Napanee, or farm in Ontario. This Almonte property would make big money if rented by owner.

Will help trade, sell, or buy anything you have or want, including threshing machinery and hay presses.

JAS. E. CLARK,
33tf Box 568, Napanee, Ont.

COAL!

Until further notice we offer Choice Anthracite Furnace Coal at $13.50 per ton, delivered and screened, at $14.50 per ton.

Chas. Stevens Co., Ltd.
18tf

ODESSA

Mr. and Mrs. William Davy and Mrs. Davy's mother, Mrs. Bancroft, spent Tuesday the guests of Mr. Lewis Snider.—Mr. and Mrs. Parrotts Bay, were Sunday guests of Mr. and Mrs. J. J. Snider. A few of Mrs. R. G. Hamm's neighbors and friends gave her a little surprise last Friday afternoon, by arranging a tea in the form of a picnic at her home on Ferguson Avenue. The occasion was a birthday anniversary.—Mrs. Eaves, Kingston, spent Sunday with her daughter, Mrs. Arthur.—Miss Mildred Smith, Stella, and Miss Radia House, of Bath, have been recent guests of Mr. and Mrs. Donald Thompson.—Mrs. Gilbert Hillier, of Kingston, is the guest of Mr. and Mrs. Peter Snider.—Miss Lottie Hyslip, of Detroit, has been visiting friends.—Mrs. Garret Joy, Napanee, spent a few days last week at B. L. King's.—Mr. and Mrs. Fred Montgomery and family, of Buffalo, are visiting relatives.—Mr. and Mrs. Simmons and son, Jack, of Wilton, spent Sunday at D. F. Thompson's.—Mr. and Mrs. Frank McCormac and Mr. and Mrs. William Lake spent a few days in Montreal last week.—A. M. Vroman, Mrs. of New York, has returned from visiting relatives in North Bay.—Mrs. Fred Wales, who have been visiting relatives, returned to Toronto last Saturday.—Fred Sprague and Charlie Pethel, who have been the guests of the former's parents, Mr. and Mrs. Sidney Sprague, returned to Toronto last Tuesday.—Mrs. Ralph Benjamin and Miss Laura Benjamin have returned from spending the past two weeks with relatives in Waterdown.—The Ladies' Aid Society met at the home of Mrs. Stanley Sprague, last Wednesday afternoon.—The Sunday School picnic was held last Tuesday afternoon in Fred Vroman's grove, and had a large attendance. The usual sports and the supply of eatables were enjoyed by all.—The exhibition game of baseball on Saturday evening, between Odessa and Enterprise, was a big interesting. The score was 12-8, in favor of the locals. Quite a number from here attended the town swell at Sydenham, last Monday night.—The funeral of Miss Sarah Farrell, who passed away in Kingston Hospital, was held from her late home at Michael Asselstine's, last Friday afternoon. Rev. S. F. Dixon officiated, and interment took place at the Lutheran cemetery.

Large Stock of Fall Millinery Just Opened Up. Everything filled at Wallace's Drug Store.

WISE AND OTHERWISE

Smoke a cigaret in bed. Doze off and leave cigaret alight. It keeps the home fires burning.

"Hi, Pillsoury is very moderate in his targets, is he not?"

"Oh, yes!"—replied old Gaunton Grimm. "He does his best to hit every barn within the county."

Husband—"My dear, these seeds you've ordered won't flower until the second summer."

Wife—"Oh, that's quite all right. This is a last year's catalog."

The ease with which corns and warts can be removed by Holloway's corn Remover is the strongest recommendation. It seldom fails.

"Last night," said his wife, acidly, "I happened to see you at your important meeting of the board of Directors—and I think the hat she had on was a perfect horror."

The Poor Man's Friend.—Put up in small bottles, handy and easily portable and sold for a very small price, Dr. Thomas' Eclectric Oil possesses powers in concentrated form. Its cheapness and the varied uses to which it can be put make it the poor man's friend. No dealer's stock is complete without it.

"Here's a threepenny piece," said a parson's wife to a tramp at her door, "Now, what are you going to do with it?"

"Well, mum," replied the hungry man, "if I buy a touring car I shan't have enough left to pay my chauffeur, if I purchase a steam yacht there won't be enough left for dinky the cook to engage a butler; so I guess, mum, I'll get a schooner and handle it myself."

A Foe to Asthma. Give Asthma half a chance and it gains ground rapidly. But give it repeated treatments of Dr. J. D. Kellogg's Asthma Remedy and it will fall back and stay faster. There is no half way measure about this remedy. It goes right to work and gives immediate relief. It reaches the inmost breathing passages and heals no place for the trouble to lurk. Have it by you for ready use.

James, the butler, looked very worried, and his mistress was anxious to learn the reason.

"What's the matter, James?" she asked.

"Well, it's like this, ma'am," James replied, "I've had a letter from the master instructing me to send on his drawing materials at once."

"Well, that is plain enough."

"Yes," admitted James, "so far; but I don't know whether to send his paint and brushes, or his crockery."

With so thorough a preparation at hand as Miller's Worm Powders, no mother who allows her children to suffer from the pangs of worms is unwise and culpably careless. A child subjected to the attacks of worms is always unhealthy, and will be stunted in its growth. It is a merciful act to rid the little unfortunate parasites, especially when it can be done without difficulty.

Kingston Business College

Kingston, Canada.

Thorough Courses in Shorthand, Typewriting, Bookkeeping, Civil Service, Accountancy, Filing and General Office Government. Rates moderate. Enter at any time. Catalogue free.

H. F. Metcalfe, Principal. 33tf

Poets of the Window-pane

Sir Walter Raleigh wrote on a pane one line:—

Fain would I climb, yet fear I to fall.

And the story goes that Queen Elizabeth turned it into a couplet by this addition:—

If thy heart fails thee, climb not at all.

An anthology might be made of such trifles scribbled upon window panes, and other impromptus; and it would be remarkable to observe how some of them seem destined for immortality, when the labored work of their writers has passed to the land of limbo.

There is the quatrain of that extraordinary person, Aaron Hill, whose greatest hope was to achieve literary fame. Born of a good family, he lived from 1685 to 1750, dying "in the very minute of the earthquake" which shook London in that year, he being author of many turgid tragedies.

Pope classed him among the flyings-before, that was and then *is* far from the sea, only to drop to the bottom. He lost his property through wild-cat schemes. Hill ever strove to the hope of immortality to be gained by his writings:—

While from their sky falling prospects fly,
Pain would my mind's weak offspring chain to die.

And now, as is remembered in a way he would have least expected, for of all his writings he is known by one little piece, scratched on a window in Scotland, the lines familiar to everybody, beginning "Tender-hearted stroked a nettle," and showing the wisdom of grasping such prickly customers like a bunch of nettle.

Well-remembered lines have been left carelessly by poets, scratched on doors, sills, or seats, or written in young ladies' albums. The poet Earl of Rochester wrote the following quatrain, according to tradition, on King Charles II's bed-chamber door:—

Here lies our sovereign lord and king,
Whose word no man relies on;
He never says a foolish thing,
Nor ever does a wise one.

To Wordsworth are credited these "Lines left upon a seat"—and perhaps he never felt more:—

Pride,
Here in my disguise in its own majesty,
Is ridiculous.

On the night before his execution Sir Walter Raleigh wrote the poem, "The Conclusion," which was found in his Bible in the Gate-House at Westminster, 1618:—

Even such is Time, that takes in trust
Our youth, our joys, our all we have,
And pays us but with age and dust;
Who in the dark and silent grave,
When we are laid in earth, may see
Shuts up the story of our days;
But from this earth, this grave, this dust,
My God shall raise me up I trust.

A neat impromptu couplet was Dr. Edward Young's on the "Life, Death, and Immortality" fame. Seated at a table dinner, in the company of wits, he borrowed Lord Chesterfield's diamond-mounted pencil, and with the diamond scratched these lines upon a wine-glass:—

Accept a miracle, instead of wit—
See two dull lines with Stanhope's pencil writ.

We are not told that Burns carried a diamond-mounted pencil; but we have two records of verses written on inn windows. At an inn at Inveraray he and his friends arrived at a board of Directors—and I think the hat she had on was a perfect horror."

The Poor Man's Friend.—Put up in small bottles, handy and easily portable and sold for a very small price, Dr. Thomas' Eclectric Oil possesses powers in concentrated form. Its cheapness and the varied uses to which it can be put make it the poor man's friend. No dealer's stock is complete without it.

"Here's a threepenny piece," said a parson's wife to a tramp at her door, "Now, what are you going to do with it?"

"Well, mum," replied the hungry man, "if I buy a touring car I shan't have enough left to pay my chauffeur, if I purchase a steam yacht there won't be enough left for dinky the cook to engage a butler; so I guess, mum, I'll get a schooner and handle it myself."

A Foe to Asthma. Give Asthma half a chance and it gains ground rapidly. But give it repeated treatments of Dr. J. D. Kellogg's Asthma Remedy and it will fall back and stay faster. There is no half way measure about this remedy. It goes right to work and gives immediate relief. It reaches the inmost breathing passages and heals no place for the trouble to lurk. Have it by you for ready use.

James, the butler, looked very worried, and his mistress was anxious to learn the reason.

"What's the matter, James?" she asked.

"Well, it's like this, ma'am," James replied, "I've had a letter from the master instructing me to send on his drawing materials at once."

"Well, that is plain enough."

"Yes," admitted James, "so far; but I don't know whether to send his paint and brushes, or his crockery."

With so thorough a preparation at hand as Miller's Worm Powders, no mother who allows her children to suffer from the pangs of worms is unwise and culpably careless. A child subjected to the attacks of worms is always unhealthy, and will be stunted in its growth. It is a merciful act to rid the little unfortunate parasites, especially when it can be done without difficulty.

TRAGIC MYSTERY OF DEEP.

Mammoth Ocean Liners Are Easily Turned Over.

A modern mammoth ocean liner appears to the landsman to be the last how in solidity of construction. But seamen know better.

It is conceivable that no storm that ever blow could by itself cause the foundering in mid-ocean of an Olympic class of steamer. Strain on the other hand, vessels of this type, being built for speed, are rather quite fragile in comparison with their vast bulk, and so are very susceptible to serious damage in case of a collision, whether with another ship, floating wreckage, or, worse still, with ice.

Take, for example, the case of the Titanic, the greatest ice tragedy in maritime history. Mathematical calculations have satisfied naval architects that the rent in her side made in striking the iceberg was never more than an inch or two wide, and in many places it can have been little more than an opening of the plates owing to the rivets having their heads shorn off as the berg scraped along her side.

But instead of the damage being confined to the filling of a single compartment it was spread so widely all, with the result that the biggest ship in the world foundered in mid-Atlantic in a few hours, with the most appalling death-roll of fifteen hundred and twelve, write Mr. F. C. Bowen, in "Ships for All."

There is good reason to believe, by the way, that the Titanic was not the first White Star Liner to fall a victim to the ice, for when the Atlantic disappeared in the Atlantic in 1893 the only trace of her ever found was a boat whose fate had been cut away with every sign of frantic haste.

Yet, if she had sprung a leak there would certainly have been time to get the boats into the water without cutting the falls, while if the disaster had been due to a collision there would be the other ship to tell the tale.

Similarly, when the Inman Liner, City of Boston, disappeared while on a voyage from Halifax across the Atlantic, the only evidence of her fate was a bottle, washed up many months later, which confaining a written message, almost gibberish, but containing the name of the ship and a reference to ice and sinking.

Quite frequently it has happened that a big passenger steamer has rolled over and gone down in a few minutes after a collision with a vessel only a fraction of her own size.

Such a case was that of the French liner La Bourgogne, which collided with the British sailing ship Cromartyshire in 1898, and sank.

Some cases of well-found ships disappearing in comparatively calm weather have been attributed to their being overwhelmed by waterspouts. The stoutest vessel, in such a case, would probably go down like a stone.

Ordinarily, a waterspout has to come through a waterspout and still be able to make port, as, for instance, the Boston ship Pilgrim years ago. But she was dismantled, her holds were half full of water, and her decks were swept bare. Several of her men went overboard, and of those who escaped this fate two or three were literally squashed to a pulp by the sheer weight of the water.

Animals as Prophets.

The scenes of some animals are known to differ considerably from those of human beings.

For instance, a cuckoo, five months old, which has never been five miles from the place where it was hatched, can find its way, unaided, from England to Africa.

As all fishermen know, trout go off their feed before rain. They cannot see the sky, yet they know hours in advance when a change in the weather is coming.

Animals can tell in advance when a bad earthquake or volcanic eruption is about to occur. In Sicily dogs showed great uneasiness two days before the eruption of Etna. Cats carried their kittens away from houses, and hares seemed stupefied by fright.

Similar knowledge was exhibited by animals before the great Valparaiso earthquake of 1906, but in this case horses and cattle as well as dogs were desperately uneasy for twenty-four hours before the big shock. Dogs howled all night, and cattle lowed.

Before the Messina earthquake of January, 1915, birds were noticed to be flying in flocks, evidently greatly disturbed, but it is an odd fact that there were no such signs before the sudden and dreadful earthquake which destroyed San Francisco.

One explanation of this sense possessed by dumb creatures may be that animals having finer powers of hearing than man, may detect underground rumblings or quiverings which man cannot sense. Or it may be that there is some electric tension which affects them. At any rate, there is no doubt that they do know many hours beforehand when an earth convulsion is about to take place.

It Settled His Chances.

A young man, writing to his sweetheart, said, "I wish you, my darling, that you would not write me such long letters! If you were to bring at action for breach of promise against me the lawyers would copy the correspondence between us, and it would so much for every folio of seventy-two words. The shorter the letters the more we can afford lawyers." He never received a reply.

"Called."

An old lady said to her nephew, a young preacher: "James, why did you enter the ministry?"

"Because I was called," he replied.

"James," said the old lady, anxiously, "are you sure it wasn't some other noise you heard?"

Good Advice.

Married Man (to friend). "You bachelors don't feel comfortable either at home or when you're away. Get married and you'll at least feel comfortable when you're away."

Ethel—"I wonder if Jack loves me?"

Madge—"Of course he does, dear. Why should he make an exception?"

Hard and Soft Cord Wood for sale, cut stove wood length. R. LIGHT.

WHEN TIMES ARE HARD

HOW PEOPLE HAVE MADE ENDS MEET IN DAYS GONE BY.

Some of the Schemes Employed to Put to Rout the Wolf at the Door Have Served to Tide Over One Period of Stress, But Some Have Led to Fortune In After Years.

Many ways of making a living when times are hard have been adopted by live men who refuse to sit idle when the factory gates are closed against them. We lie some of these schemes tide over the bad period only, others have had within them the germ of future fortune. Some methods employed are fakes, consequently their run is short. Wait of capital presents cramping disabilities, but this handicap has been overcome by a prodigious use of native talent and "stick-ability."

Oyster and clam shells collected from fish stores and baked in ovens and crushed fine for poultry grit, supplied the wherewithal for the family of a blacksmith, during a spell of slack trade.

Making and selling gravy salt secured a competence for a tailor. He boiled together quantities of salt, corn-flour, water, pepper and burnt sugar until the whole mass was like paste, then, cut into small pieces and wrapped in wax paper he sold them for a dollar.

With her last few dollars a woman financed a business and flourished. She made up a set of swadding clothes sold them, and continued the process. To-day that woman does an international trade.

An upholsterer asked a lady if she had any old chairs in the shed. Upon finding that such was the case and that a plush curtain had also been discarded, he persuaded the lady to allow him to recover the chair with the old plush. Two hours later the man surprised the lady with the effects of his handiwork. She gave him a dollar. The same man on another occasion made a tidy little home-over for a parlor chair out of an old sheet. This man is earning a good livelihood this way.

A widow made and sold covers for brooms, made from ticking. This device helped the housewife to complete the dusting of the ceiling without changing the duster.

Dry-blockers made of sawdust and resin started one man on the way to fortune, the blocks being made of dust clay and coal oil, another.

Dog biscuits made from horse meat and cheap flour is a lucrative means of starting business without much capital.

A pair of cycle wheels and a small rand stone were the means of providing a living for a knife grinder.

Wire has been used in various forms. Making a pan holder that could be adapted to many uses was successfully tried by a Toronto man who earlier was half full of water, and pockets, coathangers and tie clips have also been made from wire by twisters. Speaking of flower and fern baskets reminds us of the country.

Gathering ferns and trapping small fur-bearing animals, such as muskrats, squirrels, etc., may be done on the outskirts of most cities, but the returns from these pursuits are small.

Repairing discarded clocks, mending broken dishes and china with a solution made from celluloid, gum and vinegar, repairing broken locks and making keys have been tried and found useful means of keeping the wolf from the door. Cleaning collars, beating rugs, cleaning and refilling gas mantles, cutting kindling wood, repairing fences, redding lawns, moulding concrete walks have proven profitable as employment when work was scarce and funds low.

Boy tags are made with the aid of a small set of letter dies and blanks that can be purchased at the hardware store. A Montreal man has accumulated property by this means, that spinach efected into the guts of the rodents procures a living for another man in Montreal.

Soliciting business for lawyers and shoe repairers, collecting money for doctors and shoe repairers, repolishing furniture, scraping old paint from boards, fixing window shades, wiring wooden chairs that have become loose in their joints, have brought grist to the mill.

Hobbies have been turned into cash. A woman, who loved cats, became so capable of tending to their needs when they were sick, that she now practices as a specialist. Dog doctors and poultry specialists are other women fanciers who have profited by experience.

Show cards with movable letters for store windows are quite popular home and bring in a profit.

Assisting foreigners in becoming naturalized citizens, selling homes made water filters, making dolls and dolly dishes, patching kettles and kettles with the aid of a soldering iron, and solder have been means of keeping together home, wife, family and soul, when the lack of steady employment sent shadows of the stalk of poverty to the man.

Hundreds of men with the fight of the gals' knife tried street selling or "faking." Sometimes these stunts have been genuine and profitable.

The gyroscope top became famous after a Montreal man had demonstrated, by its spinning, that "Green Rays," made from two pill boxes and a feather, fooled people and fed a fakir.

Chinese Beggars.

Beggars in China are taxed and have districts allotted to them in which to make appeals for charity.

Said a tramp to a lady at a house he called at, "Lady, I haven't a penny, I've begged for money, and I've begged in vain."

"Have you ever thought of working for it, my man?" asked the lady.

"Lady, I've worked. You see I've goin' through the alphabet, and I ain't got to 'W' yet."

Campbell Bros. Barber Shop, New Price—

Hair Cut, 35c.
Shave, 15c.
Hot Towel, 5c.
No apprentice work. A call solicits. 42tf

L. A. SCOTT & SON.

FAMILY LIMIT OF THREE.

Woman With More Is Not 100 Per Cent. Mother.

As a 100 per cent. mother the woman who has a family of six children is a failure, according to Dr. Dorothy Bocker, visiting physician of St. Mark's Hospital, New York city, who spoke at the closing day's proceedings of the Middle Western Birth Control Conference.

"Large families are nice in the magazine stories of Christmas or Thanksgiving re-unions, but their annals are not so promising nor so jolly as chronicled by the social welfare worker," she said.

Dr. Bocker has compiled long tables of statistics from her own experience as a physician to back up the conclusions which she presented.

In the first place, Dr. Bocker said, the normally healthy woman is capable of having just about three children without detriment to herself or to them.

"After the third child," said Dr. Bocker, "the infant death rate increases alarmingly. The death rate among first children is high, shown a considerable decrease in the case of the second and remains steady for the third. After that there is a decidedly high infant mortality. Therefore a woman who has six or more children is a failure, as a mother because she is very likely to start the latter off with some physical handicap which will hold them down as long as they live.

"Moreover, she is a physical failure herself. Having a child is for a woman a greater ordeal than a prize fight for a man. The children are born casually with no thought of physical preparation for them, whereas a prize fighter trains for months and years for his battle."

Dr. Bocker concluded with a startling statement. "The lives of from three to four million unborn babies are sacrificed, in one way or another, every year from lack of birth control," she said.

"If we are to have a better race we must eliminate the dysgenic factors, such as insanity, feeble-mindedness, epilepsy, etc. These are just as likely to come among well to do and the rich as among the poor of the slums. Money does not give people the right to bring children into the world. It is all a question of racial stock. Only those fit sound stock should be allowed to propagate."

Arbalestriers Were Popular.

Title arbalest was one of the first machine guns known in warfare. It was a crossbow which was so strong that artificial means had to be adopted to draw back the cord. It shot about, wicked quarrel, or arrow. Prior to the fourteenth century, all European armies had troops of arbalestriers. They were formed into confraternities, used as guard duty in times of peace, and were given many privileges by way of encouraging them to greater skill. The Genoese even had arbalestriers for hire; at one time the French employed 6,000 of these mercenaries. The Gascons and the men of Brabant were noted for their skill in the craft. Many towns of northern France maintained their own companies of arbalestriers who were called to occasional service under the powerful dukes when a quarrel was to be settled. Frossard records an occasion when an English king borrowed the French arbalestriers for a year to use in which France was not concerned, and it is on record also that a company of English longbowmen served in the French forces at Richelieu at the siege of La Rochelle.

Insects Make Sicilie.

The making of sicilie dates back thousands of years and with few exceptions the process of production is said to be carried on exactly the same as it was at the beginning. The industry depends on the life of a tiny "trachardia lacca." It is said to be slowly replaced in the common pests of every farmer, and takes shellac somewhat as the bee makes honey. The insect is cultivated extensively in Northern India. All kinds of trees are used as its abode. Each insect has a tiny tancet in the mouth with which it pierces the trees. After the sap is sucked from the tree it is modified as it passes through the little body and finally excreted in the form of shellac. The sap is absorbed crustation of shellac is formed on the branches of the trees. The natives of India collect it by breaking off and gathering the encrusted branches. These branches are the sticks of "sealing wax." Shellac is the substance in its natural state.

Forestation in Palestine.

It is possible that the oaks of Palestine may in the days to come be as well known as the cedar of Lebanon, of biblical fame. A large numbers of trees are being planted throughout Palestine by the Jewish National Fund. In 1911 there were 50,000 trees in the country, and now there are 767,000. About 20,000 of these are fruit-bearing; the rest are forest trees. Some time ago a fund was started to establish a forest in memory of Theodor Herzl, founder of the Zionist movement, who predicted the creation of a new Jewish state. Instead of one forest, ten have been planted in his memory. Besides the new trees are 100,000 in the fund, an old forest at Nahalal, fast dying out, has been saved for, and about 11,000 oaks have been restored to a healthy condition.

No Tax on Food.

Ronald McNeil, Under Secretary for Foreign Affairs, speaking at Tiverton, Devon, said that the Government had no intention of taxing the food of the people, as some of the Liberal leaders alleged. The proposal to impose the existing duties on fruits from Turkey and Greece had produced a frantic effort by Sir John Simon to convert the votes of women by talking of an imaginary increase in the cost of the current bun. He described Sir John Simon's

Don't Miss This Opportunity.

Demonstrators of the famous "Velvetex" Tops, Brushes, Glass and Putty, also a complete line of colors in Martin-Senour 100 per cent. Pure Paints and Varnishes. It pays to buy the best.

Wilson's Hardware.

To have the children sound and healthy is the first care of a mother. They cannot be healthy if troubled with worms. Use Mother Graves' Worm Exterminator.

FOR SALE

Three very nice homes, out buildings and good gardens. Terms, if necessary.

Two six-cylinder touring McLaughlin cars in fine running condition. One run only 6000 miles.

Also one Ford Touring.

One 8-hp. Fairbanks gas engine in first class running order, mounted on a truck. Also saw and frame, a bargain.

One new 1½-hp. engine, gas or kerosene.

One very fine Clydesdale mare, weighing about 1250 lbs., fine worker. Four coming 5 years old.

Two 6-octave organs in excellent condition.

2 used sewing machines.

Several slightly used Phonographs.

One slightly used Piano.

One square piano at $65.00.

50 cords of body maple wood, and 60 cords of soft wood.

J. A. HUNTER,
33 Tamworth.

WALKER'S GARAGE

Motorists and others are assured of reliable service on their cars, batteries and any work entrusted to us, including Oxo-Acetylene Welding, Brazing, etc.

We use genuine repair parts, and our pro' ver's experience, together with up-to-date equipment, rather us capable of satisfying the most discriminating customer.

Our spring stock of Tires, Tubes, Batteries and other numerous necessities are arriving daily, and orders for specialties are given prompt attention.

Agents for Garland Durant Cars

Drop in and tell us your motor needs. We can solve your problems. We can save you money, at the lowest possible for first-class service and supplies.

When in doubt consult

C. G. WALKER, Prop.
Phone 17-3. Newburgh. 15-6m

R. A. List Han

TO EXPECTANT MOTHERS

Letter from Mrs. Ayars Tells How Lydia E. Pinkham's Vegetable Compound Helped Her

Spring Valley, Sask.—"I took the Vegetable Compound before my last confinement, when I got to feeling so badly that I could not sleep nights, my back ached so across my hips, and I could hardly do my work during the day. I never had such an easy confinement and this is my sixth baby. I read about Lydia E. Pinkham's Vegetable Compound in the 'Farmer's Telegram' and wrote you for one of your books. We have no druggist in our town, but I saw your medicine in T. Eaton's catalogue. I am a farmer's wife, so have all kinds of work to do inside and outside the house. My baby is a nice healthy girl, who weighed nine pounds at birth. I am feeling fine after putting in a large garden since baby came. (Signed to good as she can be.) Yours in the best medicine for women, and I have told about it and even written to my friends about it."—Mrs. ANNIE E. AYARS, Spring Valley, Sask.

Lydia E. Pinkham's Vegetable Compound is an excellent medicine for expectant mothers, and should be taken during the entire period. It has a cerebral effect to strengthen and tone up the entire system so that it may work in every respect as nature intends. All druggists sell this dependable medicine. Give it a trial.

There's a Reason

For the sure results you get from using THE BEAVER'S Classified Advertisements.

It's Just This:

Over 3,600 subscribers get THE BEAVER every week. Take it on an average that five people read each copy issued and THE BEAVER has over 18,000 readers. The paper is widely circulated over the County and adjoining Townships.

A Large Field to Draw From.

You Re Financia

Fires occur in s cautions. Pro stroyed in spite fighters' best s there is no "i where dependance is conc value of the o be saved.

Adequate insu one sure protec financial loss. Can you afford out it?

A. L. D

(Office of Life Insu

NOTI

It never pays to Because it is a litt can't afford to take sell Council Bluff guaranteed to gen I have a stock of Fodders, Flints and Stowell's Evergreen line of Silver Hull wheats, Hungarian Can you afford Inter; it has no equal any chicks if you ar

F. D. M

The Poul Dundas St. E. Nan

Notice to Farme

You will obtain t prices by shipping and dressed calves, to our addre empty crates suppl Mount Royal Cr 25tf 590 East

Mail Orders pr Wallace's Drug Sto

ONTARIO ARCHIVES
TORONTO

For every wash-day method

RINSO is ideal for any wash-day method you use. You do not have to change any of your usual steps—just use Rinso where you used to use ordinary soap.

If you like to boil your white cottons, Rinso will give you just the safe cleansing suds you need in the boiler. If you use a washing machine, follow the advice of the big washing machine manufacturers—use Rinso.

Just soaking with this new kind of soap loosens all the dirt until a single rinsing leaves the clothes clean and spotless.

However you do your wash, make it easy by using Rinso.

Rinso is sold by all grocers and department stores

If you use a Washing Machine, soak your clothes in the Rinso suds as usual. In the morning add more Rinso solution and work the machine. Then rise and dry—you will have a clean sweet snow-white wash.

LEVER BROTHERS LIMITED TORONTO

R-4-27

County Representative Wanted

R. A. Lister & Company (Canada) Limited are open to appoint a representative for each county for the sale of their goods, including Marshall Cream Separators, Gasoline Engines, Electric and Gasolene Milking Machines; Lister Gasolene Engines, Farm Lighting Plants, Grain Grinders, Blower Boxes, Milk Coolers, etc. Must devote his whole time and attention to the business, and appoint and assist sub-agents. Remuneration by salary and commission, or commission only. Only men able to furnish first-class references, having their own motor cars and with sales experience in the agricultural machinery line need apply. A really good position and opportunity for a live man.

Apply by letter, stating full particulars, to

R. A. Lister & Company (Canada) Limited
Hamilton Ontario

You Regulate Financial Loss

Fires occur in spite of precautions. Property is destroyed in spite of the fire fighters' best efforts. But there is no "in spite of" where dependable insurance is concerned. The value of the property can be saved.

Adequate insurance is the one sure protection against financial loss through fire. Can you afford to be without it?

A. L. DAFOE
(Son of the late W. F. HALL)

NOTICE!

It never pays to buy poor Seed because it is a little cheaper. You can't afford to take the chance. Sell Connell Bluff Seed Corn. It is characteristic of Northern Ontario to germinate and grow. I have a stock of all varieties of Potatoes, Flints and Dents Corns, also Stowell's Evergreens. I have a nice line of Silver Hull and Red Buckwheats, Hungarian, Siberian and Golden Millets. Try our Chick Starter; it has no equal; you never lose any chicks if you use it.

F. D. MARSH
The Poultry Man.
Dundas St. E., Napanee. Phone 251

Notice to Farmers!

We will obtain the highest market prices for shipments of your cream, eggs, live and dressed poultry, dressed calves, to our address. Price list and empty crates supplied on request.

Mount Royal Creameries, Limited,
590 East, Mary Ann St., Montreal.
28tf

Mail Orders promptly filled at Wallace's Drug Store.

MOORISH ARCHITECTURE.

Alhambra Group Excell In Dignity & Conception.

Four centuries have passed away since the Mohammedan power was driven out of Spain by the tall of the Moorish kingdom of Granada, the famous war conducted with such spirit by Ferdinand and Isabella, in that long and memorable crusade of Christian against Moslem that were only episodes of Christian barbarity. The fanatical Moorish armies perpetrated excesses which aroused all Christendom, and the Christian princes banded together resolved, at whatever cost, to expel the Moors. This was at last accomplished. Malaga and Grenada, the strongholds of the Moorish Empire, were captured, and Boabdil, the last of the alien monarchs of the Crescent to rule in Western Europe, was deprived of his power and possessions and became a vassal of Spain. The story of the Moorish period of occupation is now only recalled by the magnificent architectural remains of that period that still exist in many localities in Spain. Nowhere in Europe are there any structures excelling in dignity of conception and extreme delicacy of treatment those found in the Alhambra group. Combining many of the features of Saracenic and Arabian architecture, the Moorish workmen wrought in a style which, though replete with ornament, was yet conspicuously graceful and striking, lacking the heaviness of the Gothic and the Roman, and retaining in a multiplied form something of the beauty of the Greek. In the remains of their mosques, tombs, and palaces, and even in many homes of the wealthier class, this rich elaboration is still visible. Slender, graceful pillars, topped by ornate capitals, support the buildings, rising to delicately-formed arches, heavy with tracery that seems to the observer as fine as the filigree work of a silversmith.

Conscripted Labor.

Conscripted labor may be used in times of emergency, through the new "Forcible Assistance Law" just passed in the Protectorate of Iraq. The Bill enacts that the Ministry of Interior may, in sudden and unexpected circumstances, grant to senior administrative officials authority to collect and employ labor at rates of pay to be fixed by the Government, in order to stop floods, extension of fires, and the spread of locusts, which may result in great public harm. Every laborer who contravenes the order of the administration may be punished by imprisonment in place of the work and afterwards may be punished by imprisonment or a fine of $20. Every Shaikh or ruler who refuses to supply the necessary labor required from him shall be liable to imprisonment not exceeding six months' imprisonment or a fine not exceeding $500, or both imprisonment and fine.

Shelter Beneath Smoothest Tree in Thunderstorm

Continuous Trickle of Rain Acts As Lightning Conductor. — Trees to Avoid. — Oaks, Pines and Trees With Rugged Bark Usually Struck.

Recent thunderstorms have revived an interest in the question as to whether it is dangerous to shelter under trees in such storms. There is no doubt that trees, like other tall objects, attract lightning, particularly when they stand singly in fields or hedgerows. Some trees, however, are much more frequently struck than others, writes Professor J. E. Weiss in the London Daily News. The fact was known to the Ancients and it is recorded that the Roman Emperor Tiberius used to wear a wreath of laurels during thunderstorms, as it had been noticed that laurel trees were never struck by lightning.

To investigate the cause for this difference, careful experiments have been made into the relative electrical conductivity of the wood of various trees, and it was found that there was a considerable difference in this respect in the wood of the beech and of the oak, for instance.

Why one kind of wood should be a better conductor than another remained still to be solved. At first it was thought that this difference might be due to different amounts of water contained in the wood, as water is an excellent conductor of electricity. This, however, proved not to be the case, and on further investigation it was shown that in some cases trees contain a considerable amount of oil, stored as food reserve, in their wood, and, oil being a bad conductor of electricity, these trees were rendered bad conductors. The beech and the laurel, which are so rarely struck, are oil-containing trees.

Question of Soil.

These investigations, made at the end of last century, have, however, not stood the test of further researches into the matter, and just before the war Professor Stahl, of Jena, after a very critical and experimental study of the problem, arrived at another conclusion. He considers the different liability of trees to attract lightning to be due to the varying water contents of the soil. If the trees are rooted in a stony and well-drained soil, they are less frequently injured by lightning than when growing in a clay soil, retentive of water, and as some kinds of trees favor a light while others prefer a heavy soil, we have at once an explanation why some trees are comparatively immune.

If trees are growing under the same soil conditions they would be equally attractive to lightning and presumably the taller of two trees would be struck whatever kind it might be. Yet the result might not be the same, for it might be more or less injured according to its conductivity of the electric current. If it were a perfect conductor it would be as little injured as a metallic lightning conductor when struck. Now Professor Stahl asserted from the experiments he made that if the tree is completely wet on the outside the electric "fluid", as it is sometimes called, is rapidly conducted down the outside of the tree with little or no injury to the same. In such cases the tree may be regarded as comparatively immune.

Trees With Smooth Bark.

Trees with a smooth bark belong to this category. Anyone who has noticed the branches and stem of a beech during a rainstorm will have seen the water trickling, or even running, down the stem in a regular stream. An oak, poplar or pine, on the other hand, with a rugged bark, is not easily wetted on the surface, and these trees, as they are not able to carry the electricity away rapidly, are usually severely splintered.

If one has therefore to take shelter under a tree during a thunderstorm, it is well to choose one like a beech, with a smooth bark, which when wet will act to some extent as a lightning conductor. One should, however, be careful not to lean against the trunk, but to stand, or better still, to lie as far away from it as possible, and on the leeward or dry side of the tree. Considering the evidence brought forward by Professor Stahl there is probably some truth in the German popular saying which may be adapted to English conditions by recommending that in a thunderstorm you should "seek the beech and shun the oak."

WAS FIRST TO FIND TOBACCO

Columbus Discovered Native Smoking Weed on His Arrival in Cuba.

When Columbus landed in Cuba in November, 1492, he was surprised to find natives "puffing smoke from their mouths and noses." The strange cigars consisted of leaves of tobacco rolled within the sheaths of maize heads.

The discoverer of the new world was also the first man then of the old world to discover tobacco. Spaniards who invaded Paraguay, in 1537, were met by the natives, whose weapons were small tubes through which they scattered tobacco juice to blind the white men. One of the Spaniards, Gonzalo de Oviedo, went back to Spain with some tobacco plants, which he cultivated. This was the first occasion on which tobacco was brought to Europe.

The origin of the word nicotine is interesting. In 1559 Jean Nicot, an ambassador to France, bought some tobacco seed at Lisbon from a Fleming named Tournon, who had brought it back from Florida. Nicot cultivated the plant and presented some specimens to his queen, Catherine de Medici. For some time the plant was known as "herbe de la reine" (the queen's plant), but this name, being too long, gave place to nicotine, which survives among botanists to this day.

Sir Walter Raleigh and Sir Francis Drake brought tobacco to England in 1586, but they were not the first to introduce it, although Sir Walter is generally given credit for having contributed to popularize smoking at that time.—London Answers.

MURINE FOR YOUR EYES
Wholesome Soothing Refreshing

THE CAUSE OF VOLCANOES

Rev. James Hutton, A.I.M.E.

We were informed, in our school readers of a few years ago, that a volcano is a burning mountain which ejects molten lava into the air, when in a state of eruption. Also the old books went on to say, "the volcano is connected with the interior of the earth which is in a liquid state and is the outlet for the molten rocks which constitute the earth's centre."

Let us, for a while, consider this hypothesis. The sun and the moon exert tremendous forces of attraction upon the earth. So much so that the waters which cover the face of the earth are set in motion and the familiar phenomena of the tides is produced. If the centre of the earth was in a liquid or gaseous condition such tides would also be set up therein and, it can easily be calculated, such tides would be of such intensity as to burst the earth's crust. A consideration of the Specific Gravity of the earth and of its crust further compels us to assert that the centre must be solid and neither liquid or gaseous.

If, then, the centre is solid, how do volcanoes occur?

It has been noticed that, during an eruption huge quantities of steam issue forth from the crater of the volcano. Sodium and Chlorine, when together make common salt, are found among the products of eruption. A study of the map shows that all active volcanoes exist within a reasonable distance of the seashore or of a water supply, consequently we must conclude that water has something to do with the matter.

As we descend into the earth's crust we find that there is a rise in temperature as we go down. At a depth of from twenty to thirty miles the temperature would be sufficiently great to melt the rocks in that vicinity, if it were not for the pressure of the rocks above. This tremendous pressure prevents the rocks from melting. The crust of the earth is constantly contracting, due to various influences, and consequently cracks often occur in it. Now, if a crack, say ten miles deep, occurred in the earth's crust, the pressure would be lessened considerably and at the twenty mile depth line the rocks would begin to melt and a hugh mass of molten rock would result. Under normal conditions the crack would fill up again and the molten rock would solidify, but, near the sea shore, sea water may sometimes percolate through the rocks and, eventually, reach the mass of molten rock. Here the water would be turned into steam and a great explosive force would result. The pressure of the steam under certain conditions, would be so great as to force a way, through planes of weakness in the rock strata to the surface. A vent, having thus been made the molten rocks, under steam pressure, would be ejected through the vent hole and out into the air and a volcano would result.

When the force of the eruption had spent itself the ejection of molten rock, ashes, steam, etc., would cease but the vent hole would remain full of molten rock and the cavity formed at the twenty mile depth line would fill with molten rock. So the volcano would remain quiet until sufficient water again percolated through the strata and caused a fresh eruption. Sometimes, however, the molten rock in the vent solidifys and, by subsequent earth movements, all cracks are closed up, thus restoring the required pressure at the depth line where the rocks were molten. Then, of course, such rocks would solidify and the volcano would become "dead."

Thus Providence, in a wonderful way, causes water to be the instrument in bringing into existence one of the most appalling catastrophes in nature, the eruption of a burning mountain.

JAMES HUTTON.

SIZE OF SKULL INCREASES.

As Knowledge Advances Skull Is Enlarged.

There is a remarkably large proportion of the highbrows among American women, Dr. Ales Hrdlicka, anthropologist of the Smithsonian Institute, declared in Washington recently that his measurements of the foreheads of over nineteen hundred men and women of American stock which has been in this country for from three to eight generations indicate that such is the case.

Taking the distance from the nasal depression to the hair line, he found that 9 per cent. of the males and 11 per cent. of the females had low foreheads. The greater percentage of lowbrows among women, Dr. Hrdlicka explained, is what is to be expected; as the female skull tends to develop less from its childhood characteristics. His figures further showed 88 percent. of the males and 81 per cent. of the females had foreheads of medium height. Most surprising to the scientist, however, was the fact that 2 per cent. of the men had high foreheads, while 8 per cent. of the women showed this development. In other races, he said, the proportion of women to men is about equal.

Although the persons examined were from the relatively cultured classes, and perhaps among these with fewer cultural advantages the differences would not be so great, Dr. Hrdlicka said that these figures indicate that females in the country stand relatively high in the proportion of high foreheads developed. He attributed this to the educational advantages in the country.

The earlier Neanderthal cave men and earlier human, prehuman and anthropoid ape skulls, however, show increasingly marked differences in the development of the frontal region of the skull. There are also sex, racial and age differences in the height, breadth and the bulge of foreheads in man to-day. The whites have the highest breadth of head, however, is misleading, he said. Proportion of head size to breadth must be taken into consideration.

Although the brain is largely responsible for the shape of the skull, tisters are individual variations resembling the primitive head shapes which are not due to low brain development.

Dr. Hrdlicka scored phrenologists and so-called character readers' predictions.

Policman Laurs Second Candy fresh each week at Wallace's.

COURT OF ST. JAMES

MOST BRILLIANT SCENE IN THE WORLD.

Flashing Jewels of Women, Splendid Uniforms of Men Made Buckingham Palace Fairyland—Rigid Etiquette.

Just when rural England is a joy of green fields, snowy hawthorn and singing birds, the nobility and gentry leave their country estates and move into stuffy London houses. The court has come to town, and from the end of the first week in May until the last week in August July, the London social season drags on. The fashionable west end is a riot of entertainments. Chief among these functions are the several Drawing Rooms held at Buckingham Palace, where wives and daughters of the socially elect are presented to royalty. Every woman in the front rank of British society goes through this ceremony at least once in her life.

Presentation at the Court of St. James, which is the most beautiful and brilliant in the world, is fraught about with much ceremony and difficulty. Every presentee must be vouched for by some lady who has herself passed the magic portals. A mother or a presentation, may present with her a daughter or a daughter-in-law only. Every lady should be accompanied by her husband, if she has one, who must also be in court dress though he gets his presentation at a male affair, known as a levee. In due course the applicant, who has carefully rehearsed the ceremony under instructions, receives a card of invitation from the Lord Chamberlain.

Any handsome evening dress is permissible. An elderly or delicate woman is allowed to wear a high necked dress. But all dresses must have certain prescribed trimmings. A court train hanging from the shoulders and lying on the floor exactly 18 inches, three small snowy plumes in the hair, and a white tulle veil fastened to the back of the head and reaching to the knees, are imperative. Long white gloves and a fan or bouquet complete the costume. The lady must arrive at the palace in a limousine with, besides a chauffeur, a footman. By 8.30 p.m., while summertime London is still bathed in broad daylight, a long line of cars moves slowly up the Mall towards the Palace Gates. After a weary wait, the presentee's car reaches the palace doors and she steps out into a portal blazing with light. Meantime the card of invitation which she holds has been carefully scrutinized.

Inside the hall she mounts a broad flight of steps, carpeted with crimson, and flanked by gorgeous guardsmen in crimson and blue and burnished cuirasses. Flowers are everywhere, women in glittering jewels and lovely dresses, men in Windsor uniforms or in knee breeches, silk stockings and trimmed coats, naval and military officers in showy uniforms, set off with decorations. In Queen Victoria's day, ladies had to stand in line, sometimes for hours, in the throne room, waiting with her train held carefully over the left arm, sits on one of the long cushions provided for the purpose.

Promptly at 9.30 writes an American senator's wife, who presented last year, in Good Housekeeping, the King in the uniform of an admiral of the fleet, wearing the Order of the Garter and of the Bath; the Queen in a beautiful black pallmelled dress with tiara and other ornaments of pearls and diamonds, and the Order of the Garter, sash and blue band, and the National Anthem. Then a procession was formed, headed by their Majesties and preceded by the Lord Chamberlain and other officials carrying their staffs and office and walking backwards. A process was made through the state rooms to the throne room where the gentlemen-at-arms were grouped as a guard around the two thrones. Here the King and Queen took their places.

First came the presentation of the diplomatic corps and official people who took appointed places not far from their Majesties in the throne room—a throng glittering with beautiful jewels, gold and silver lace and spangled tulle, with decorations and orders of every country. Then began the general presentation. Across the throne room with its tapestried walls of gold and white, its tiers of crimson seats, walks the procession of ladies, out of another door and up a long parallel outside passage toward a door which opens on the two crimson-covered thrones.

As each lady emerges here, two gentlemen-in-waiting take the train from her left arm—and she realizes that the presentation is over. She is now free to join her friends, to admire the magnificent scene in which she is participating and to enjoy the comic substantial all-down supper for which a fitting but delightful experience has given her an appetite.

His Sister.

When Jimmy takes her out to ride,
Her corner is a terror;
He drives so fast he makes her squeal
And keeps both hands upon the wheel—
The lady is his sister.

THE BEAVER
Classified Ads
Bring Results

A Letter Is As Good As A Call

The Banking-by-Mail Service of the Bank of Montreal is so satisfactory that many of our customers conduct all their transactions with us through the postal service.

If you wish to open a Savings or Chequing Account, if you are in quest of information, or if you desire advice on some banking problem, you have merely to write our nearest Branch.

Napanee Branch:
D. B. WHITE, Manager.

BANK OF MONTREAL
Established over 100 years

Banking by Mail

MANY and varied are the types of men who conduct their banking with The Standard through the post. Busy men who live far away from any bank find that our plan of banking by mail saves them making special trips to town, and is satisfactory in every way and quite simple. We pay interest at current rates on such accounts

Write or call for full particulars.

THE STANDARD BANK OF CANADA

Napanee Branch, H. R. White, Manager.
Branches also at Belleville, Brighton, Camden East, Deseronto, Newburgh, Picton, Trenton and Kingston.

When Coins Wear Out.

It is surprising to know that a finger passing over a coin actually reduces the weight of it. A wonderful electrical instrument known as the induction balance proves this to be a fact. When coins rub against each other in people's pockets and purses, drop on a counter or on the ground, and so on, they really wear. If you "ring" a coin to test its genuineness, you remove some of the metal of which it is composed. The smaller the value of the coin, the greater the wear, it is in use more constantly. Experiments show that in a hundred years in the British Mint £100 worth of half-crowns lose £12 11s. 8d. of their value. The same amount in shillings would decrease in value by £26 14s. 1d.; whereas sixpences to the value of £100 would be worth less than half what they were originally, losing metal to the value of £50 15s. 8d. The loss in coinage value in Great Britain is estimated at £11,000 annually. When coins become very much worn, they are withdrawn from circulation.

Farmerettes Journey Across Desert.

A woman farmer in a lonely part of South Africa, Mrs. Ida Francis, has just shown that in pluck and endurance British women settlers are not behind the men.

About two months ago a cyclone devastated her farm, which lies beyond the western fringe of the dreadful Kalahari Desert; and then came floods which destroyed the food and shelter for her cattle. The only way to save her animals was to drive them 400 miles across the desert to her son's farm, and this she did, unaided.

She found that many of the waterholes in the desert had dried up, and sometimes she had to ward off attacks by lions with her rifle; but she kept steadily on, and in the end brought nearly all her charges through safely.

Insurance Day Reach $75,000,000.

When by December all soldiers' insurance policies are in the hands of the applicants, it is estimated that the insurance will aggregate $75,000,000, for a total of 32,500 policies. In the last four weeks, ending September 1, during which the applications were accepted, there were 12,500 demands for policies, aggregating $22,000,000 worth of insurance. The demands were largely for policies of $1,000 and of $2,000.

It was said at the soldier's insurance division of the D. S. C. R. that 75 per cent. of the large batch of applications had already been approved, and the remainder would be handled within the next two weeks. In only a very few cases, it was said, were the applications being found not to come within the regulations. It is hoped that every policy will be issued within the present month. All policies will necessarily be dated as from September 1 of the latter.

"FEEL IT HEAL"
Mentholatum

F. C. MARTIN & SON

FUNERAL DIRECTORS AND EMBALMERS

MOTOR AMBULANCE

Parlors and Office, Dundas Street, Napanee.

Office Telephone No. 74.
Residence Telephone No. 375.
We succeed Ming & Hambly, who will assist us for a time.

F. C. MARTIN & SON

49-6m

UNITED CIGAR STORE AND POOL ROOM.

Tobaccos, Cigars, Cigarettes and Smokers' Sundries.

Cars for hire day or night.

F. B. JOHNSTON.

Tel. 309. 38tf Props.

A Neatly Printed Job

Attracts attention and adds to the prestige of your business. There is nothing so unsightly as a poorly printed, unbalanced job of Printing, which finds its way into the waste basket. A neatly printed job

Is Pleasing to the Eye

and commands attention. The latter is the kind we do. Our office is fitted up with the latest type faces, machinery, etc., and we take pride in the class of work we turn out. When you get ready for that next order of Printing, try

The Beaver Office

Our Motto: First class work, promptly delivered.

Mail Orders

Given prompt attention, and job delivered the same day, if possible.

Not Coming, But Here.

The 1924 potato bug is on the job. The best thing we have ever sold to give him the death blow is "Calpsine". It does not wash off with the rain, nor burn the vines. Recommended by the Dominion Agricultural Department. Sold at Hooper's Drug Store.

Coleman's Gasoline Iron, a hot weather neccesity, for sale at Wilson's Hardware.

ONTARIO ARCHIVES
TORONTO

Men's Work Boots

Made of Solid Selected Leathers and over Good Fitting Lasts

These are bought direct from the manufacturer in large quantities, and we know the prices are right.

See Our Special at $3.50

Made from Brown Grain Leather, full round toe, sewed and nailed soles, with tip. A big value at $3.50.

Our $4.00 Lines

come in a variety of leathers such as Smoke Elk, Brown Grain or Black Mennonite Grain. Big value at $4.00.

THE J. J. HAINES SHOE HOUSES

The Market Grocery

Fresh Fruit and Vegetables

A full line of Spices.

High grade Vinegar.

Staple and Fancy Groceries.

A full line of Cereals.

Try Ogilvie's Semolina as a breakfast food.

Ogilvie's Flour, Rolled Oats and Cornmeal.

Thompson's Standard Blends of Teas and Coffee are worthy of trial when you wish the best.

THOMPSON BROS.

Quality Grocers

'PHONE 154

Furnaces and Stoves

You will find that if you buy from a dealer who handles a reliable make and who has had experience in the installing of furnaces, you will be satisfied when you light your fire.

Boyle & Son

Plumbers and Heating Engineers

Preserving Time!

Enamel and Aluminum Preserving Kettles, Fruit Jars, White Rubber Rings, Metal Screw Tops, all at

Wilson's Hardware.

Lennox Fair, Sept. 9, 10, 11, 12

The prize lists have been mailed. If you do not get one, call at J. Boyes' office for one. The Directors are anxious to have a big entry list this year, and make the Fair a grand success. 34a

Private Sale.

Saturday, August 23rd, will be the last opportunity for reduced prices on household goods. Campbell House Billiard Room.

M. C. SCHRYVER.

34ap

Results.

Last week six students of the Kingston Business College were appointed to positions as stenographers and bookkeepers, five in Kingston and one in Toronto. Among the number is Miss Jean Ramsay, of Newburgh.

How Are Your Eyes?

If you need Sight Service and appreciate Skill, Experience, and Guaranteed Satisfaction, at Moderate Charges, consult Dr. Alexander Ray, Eye Specialist of Belleville, at Room 2, Campbell House, Napanee, every Friday afternoon. 34a

Specials for This Week.

2 Shredded Wheat 25c., Corn Flakes 10c., 11 bars Laundry Soap $1.00, 3 Palmolive 25c., 2 boxes Soda Biscuits 25c., 3 boxes Matches 23c., Crisco 25c., Binder Twine. Use Iodized Salt for prevention of goitre.

J. J. GARVIN,
Adolphustown.

34tf

Oat Crop Competition.

The Lennox Fair Oat Crop Competition was judged last week, and the following awards were made:

1. W. G. Schell, 89½ points.
2. M. Hawley, 88½ points.
3. Geo. T. Ham, 88 points.
4. F. H. Henderson, 87 points.
5. Rockwell Parks, 84½ points.
6. Leonard Mellow, 84 points.

Every Pupil

In the advanced classes of the Public School and everyone in the Collegiate should have a Fountain Pen. We can sell a genuine Waterman Fountain Pen for One Dollar and Twenty-five Cents, and a Self-filler, with nib for Two Dollars. An elegant present for a young friend.

34a AT HENRY'S BOOKSTORE.

G. H. Switzer

Agent for Frost & Wood, Cockshutt Machinery and Plows, Ontario Wind Engine goods, Silo Stable Fittings, Cockshutt Plows, Fleury Plows, De-Laval Separators; Roofing Steel. Just unloaded another car of the famous Brower Brand Roofing; guaranteed to give ten year felt roll and shingle. Harness of all kinds; all makes of Shares sold. Also one cherry 5-piece parlor suite covered with shadow cloth. 'Phone 280. 34tf

Billeting Visitors.

During the Old Boys' Re-Union, Sept. 9th to 12th, accommodation will be required for a number of visitors and for the members of the Cobourg Band. Any persons who would be willing to provide a place in their home for one or more visitors, are asked to get in touch with one of the following members of the Billeting Committee: A. E. Caton, H. W. Huffman, L. B. Weiss, W. J. Wiggins, A. L. Dafoe, W. D. Doller, or Wilfred S. Wilson.

The R. C. Picnic.

The picnic held in the Driving Park on Wednesday afternoon, by the congregation of St. Patrick's Church, despite the threatening weather, was a most successful affair. Athletic sports and ball games featured the afternoon's programme. The soft ball game between Tweed girls and girls of St. Patrick's Parish, resulted in a victory for Tweed by the score of 12-2. The game between the married men and the single men was a winner. The married men lost, but they are not discouraged. A bountiful dinner was served from 4 to 6 o'clock. In the evening a dance was held in the Armouries, and was well attended.

WEDDING BELLS

Nesbitt—Craig.

The marriage was solemnized in St. George's Cathedral, Kingston, on Thursday, August 14th, of Leah Winfred, daughter of Mr. and Mrs. James H. Craig, Napanee, to Mr. Willan Lloyd Nesbitt, Port Arthur, Ont., son of Mr. John and the late Mrs. Nesbitt, Bethany, Ont, the Reverend W. F. Kidd, M.A., M.C., officiating. The bride, who was unattended, was given away by her father, and wore a chrisodrey suit of Mocha flat crepe, and a French hat. Later Mr. and Mrs. Nesbitt left by boat for Rochester, en route to Hammondsport, and other points in New York State. On their return they will reside at 25 N. High St., Port Arthur.

OBITUARY

Mrs. Sarah Ackerman.

It is with much regret and sorrow that we report the death of Mrs. Sarah Ackerman, of Camden, at the age of seventy-six years, wife of the late James Ackerman, which occurred on the morning of July 26th. She was a lady much loved and very highly respected by all who knew her. For years she had been a great sufferer, but all was borne patiently. She was ever ready to help anyone in need, a most interesting friend and neighbour, a member of the Methodist Church. The funeral service was conducted by her Pastor, Rev. T. H. P. Anderson, at Selby, on Sunday afternoon, July 27th. The deepest sympathy is extended to the bereaved family. She leaves to mourn her loss five children, Mrs. Frank Clark, of Manitoba; Rufus, of Napanee; Schuyler, of Leland, and Charlie and Augusta, at home. She was pre-deceased by her husband and two children some years ago, Bruce, of Saskatchewan, and Mrs. Peter Lawson, of Vancouver.

CLERGYMAN ATTACKS O. T. A.

The following letter appeared in The Globe this week:

To the Editor of The Globe,—I appeal to the people to demand a sane temperance law. The O. T. A., till lately ruthlessly enforced by gun play, is not a proper solution of the liquor question. The O. T. A. is not a law of the Medes and Persians which cannot be changed.

I respectfully submit the following problems to the prohibitionists:

1. Prove that the prohibition act known as the O. T. A. did not defeat the Hearst Government.

2. Prove that extravagance and the despicable tyrannical acts of the Raney-Sprackling enforcement squad did not defeat the U. F. O. Government.

3. Prove that, while the Bible teaches temperance in all things — moderate temperance as a terrible sin—it teaches prohibition.

4. Prove that the slogan, "Banish the bar and save the boy" is a success when the vast majority of the criminals in the United States and Canada are mere youths. Would it not do more to save the boy to have more religion in the home—lessons in honor, purity, goodness and truth for boys and girls? Religion in the homes, good literature, good company, good clean sports as a program for boys and girls—earnestly and prayerfully carried out might lessen the number of candidates for prison.

5. Prove that prohibition prohibits when there is less drunkenness in Roman Catholic Quebec than in Protestant Ontario with its O. T. A. The deadly home brew and bootlegging products are responsible for a lot of drunkenness.

6. Prove that the O. T. A. is not a wretched piece of class legislation. The rich man has his cellar stocked with all kinds of liquor, while the poor workingman has to be satisfied with his two per cent. The workingmen's petition for a more palatable beer was met by a prompt refusal. The workingmen used their ballots, when the chance came, to overthrow the modern Pharisees in Queen's Park. They will now demand a sane temperance law.

7. Prove that the framers of this infamous O. T. A. did not see its injustice when, in order to enforce it, they trampled under foot a principle of British justice.

8. The murderer, adulterer, burglar, hold-up man and swindler are innocent in the eyes of the law till convicted in open court before Judge and jury. The person charged with a breach of this infamous O. T. A. is guilty and has to prove his innocence. Magistrates who often have little knowledge of law are endowed with this act with infallibility. There was not till lately a chance to appeal from the decision of this Magistrate. The victim can be sentenced to jail for an indefinite time.

9. Prove that it is not a sin against charity to denounce all who fail to see the supposed benefits of the O. T. A.

A lot of men and women voted for the O. T. A. in order to give it a chance to make good. They will now vote for it to be repealed and replaced by a sane temperance law.

The prohibition leaders know this, and for that reason are frantic in their efforts against a plebiscite in October. They know what the people did in other Provinces with the so-called prohibition acts. They are afraid of the defeat of their precious O. T. A.

People should demand a sane temperance law; a law which will not make the members of an honorable profession barkeepers; a law which will allow the proper use of liquor to reasonable and responsible people; a law which will drive the bootlegger out of his wretched business. A sane temperance law, backed by an overwhelming majority of the people, can be respected and enforced by the regular officers of the law.

Yours for temperance in all things.

(REV.) J. W. FORSTER.

Kingston, Ont.

DECORATIONS FOR OLD HOME WEEK

The Decoration Committee are prepared to assist all who will decorate their residences and places of business for Old Home Week, by offering them Bunting and Flags at Cost Prices. This also applies to Auto and Truck owners who are planning to decorate their cars for the Parade.

Mr. C. A. Walters, Chairman of the Decoration Committee, will have supplies on hand at the Hydro-Electric Office, and a display of the different lines is being made in the Hydro windows. Look these over and make an early selection of what you will require so that the Committee may be able to meet all demands for this class of decorating material.

Below are the prices of the different lines:

Blue or Red Bunting, 30 inches wide, 10c. yard.

White Bunting, 36 inches wide, 8c. yard.

Tricolor, (Red, White and Blue), 21 inches wide, 13c. yard.

Banners, Blue and White or Red and White, 42x60, 75c. each.

Banners, Red, Blue and White, 40x56, 50c. each.

Dominion Flags, 33x47, 50c. each.

Assorted Flags of the Allies, 24x33, 25c. each.

Assorted Flags on Sticks, 14x18, 10c. each.

Small Silk Flags, assorted, on sticks, 40c. dozen.

Medium sized Silk Flags on sticks, 80c. a dozen.

Canadian and British Flags, on sticks, 11x14, 13c. each.

Canadian and British Flags, on sticks, 18x24, 25c. each.

Canadian and British Flags, on sticks, 18x30, 30c. each.

Small Canadian and British Flags, on sticks, at 5c. and 7c. each.

This is a splendid opportunity to secure this class of decorating material at a very small cost, and it is to be hoped that our citizens will take full advantage of the opportunity.

Don't Miss This Opportunity.

Demonstrators of the famous "Velvetex" rugs, made by Canada Rugs Co., London, Ontario, from customer's old carpets, will call at your house and show samples without obligation. Phone No. 124 for motor truck to call. It is a pleasure to demonstrate. 33d

At MacGregor's

Just Arrived--Our First Consignment of COATS

These Coats represent fashion's smartest designs. The new Teddy Bear Cloth, in the most popular colors, sizes 16 to 42. Specially priced at $25.00. Call and inspect our stock before you decide to purchase your Fall Coat.

Manufacturer's Stock of Collars and Collar and Cuff Sets

We have been fortunate in securing a special lot of Collars and Collar and Cuff Sets. They are all perfect goods, specially priced to effect a speedy clearance. Regular values from 75c to $1.50. To clear at 35c up. Now, you bargain hunters, don't miss this opportunity.

Gents' Wear Specials

Men's Cottonade Pants, well wear like wire. Our price, $1.98

Men's Overalls, A1 quality, all sizes, $1.98. Men's Cotton Socks, 25c pr. 5 prs for $1.00

Yarns! Yarns! Yarns!

Did you ever hear about this one? Well, it's "some yarn."

Granny's Own COMFORT—Sweater wool, 4-ply double knitting, for sweaters, jumpers, mitts, caps, etc. Soft and durable, all colors. 15c oz ball.

Granny's Own DUCHESS—Sweater wool, 4-ply knitting, similar to comfort, but lighter weight. All colors. 15c oz ball.

Granny's Own—The yarn that won first prize at the National Exhibition.

"It may interest you to know that I gained first prize at the Canadian National Exhibition with a knitted shawl. I attribute my success principally to the regularity and softness of your GRANNY'S OWN YARN. I have been knitting constantly for years and have tried many different kinds of yarn, and I must say that GRANNY'S OWN has given me the greatest satisfaction. (Signed) H. McL., Toronto.

15c oz ball. 7 balls for $1.00

DON'T FORGET TO VISIT OUR SECOND FLOOR

Bargains in Every Department

Special value in China and Cut Glass.—Cut Glass Butter Tubs (slightly imperfect). Regular 75c. our price, 35c each.

Glass Nappies, 5c each. 6 for 25c. Glass Fruit Sets. Our special, 59c set.

Some Real Bargains on our 5c, 10c and 15c Tables

SHOP AT

A. MacGregor's

THE ECONOMICAL STORE

Saturday Specials

75 Men's Caps Clearing at 75c each

In this lot are all the odd lines from our spring and summer stock—Tweeds, Velours and Silks. All sizes from 6¾ to 7¾. Regular values from $1.50 to $2.50.

Boys' Overall Suits and Play Suits at 89c

Overall Suits in Khaki or Blue and White Stripe for Boys 2 to 6 years of age. Regular value, $1.25.

Play Suits, in good quality Chambray, assorted colorings. Ages 2 to 6 years.

Men's Khaki Pants at $1.95

This is the balance of our stock of fine quality Khaki Outing Pants. Sold regular at $2.50. To clear out our stock we are offering them at this attractive price. All sizes from 32 to 46.

Men's Suits at $18.50

We have many attractive suit values at this very low price, and we have just added to the lot a number of higher priced suits from our regular stock—broken lines, one or two suits of a kind left over from summer selling. Real values here for the early buyers.

THE GRAHAM CO.

MEN'S WEAR

August Clearing Sale

All Summer goods are offered at Real Bargain Prices.

Suits—made-to-order and ready-to-wear—Hats, Caps, Boots and Shoes, at prices to clear our shelves of surplus stock.

W. W. ADAMS

Men's and Boys' Furnishings.

Merchant Tailor. NEWBURGH.

Mail Orders promptly filled at Wallace's Drug Store.

Notice!

Kodak Work and Enlargements a specialty. Best work, standard prices; prompt attention to mail orders. Films and Camera for sale. Office, John St. Address Napanee Box 466.

MRS. R. B. SHIPMAN.

47tf

Notice to Farmers!

You will obtain the highest market prices by shipping your cream, eggs, live and dressed poultry, dressed calves, to our address. Price list and empty crates supplied on request.

Mount Royal Creameries, Limited,

500 East, Mary Ann St., Montreal.

25tf

DENISON BROS.

WE SELL TO SATISFY.

Pure Cream Tartar, 1 lb.	.30
Pure Black Pepper, 1 lb.	.25
2 lb. tin Cohoe Red Salmon	.25
2 pkgs. Shredded Wheat	.25
Good Green Tea, 1 lb.	.50
Good Black Tea, 1 lb.	.50
1 lb. fine Tea for	.30
Try our Vinegar, per gal.	.35
1 lb. Shortening	.16
14-B tin Baking Powder	.20
4 bars White Naptha	.25
6 bars Lennox Laundry	.25
6 bars Olive Toilet	.25
3 lbs. good Rice	.20
2 lbs. good Cocoa	.20

SUMMER TIRE SALE!

All First Quality — No Seconds

30x3½ Fabric, 5000 mile	$ 7.50
30x3½ Cord, 8000 mile	10.00
30x3½ Over-size Cord, 10000	12.00
32x4 Cord, 8000 mile	16.90
33x4 Cord, 8000 mile	17.70
34x4 Cord, 8000 mile	21.75
34x4½ Cord, 10000 mile	27.80
35x5 Cord, 10000 mile	34.30
30x3½ Tubes, firsts	1.75
Spark Plugs	.40
Champion Plugs	.60
Motor Oil, per gallon	.80

ALBERT SMITH

33b West of Campbell House.

VANDERVOORT'S STORE NEWS

Special Values for balance of month.

75 yards Pongee Silk, comes in Natural, Blue and Rose. Regular $1.25 yard, August Sale, 75c. yard.

Ginghams, 27 inches wide, regular 25c., Sale, 20c. yard.

Pure Linen Towelling, regular 25c., Sale 20c. yard.

1 dozen Ladies' Gingham House Dresses, assorted colors and sizes, regular $2.50, your choice $1.98 each.

Six Boys' Suits, Grey Homespun, sizes 4-7 years, regular $2.50, to clear at $1.75 each.

Ladies' Silk Hose—Regular $1.00 for 75c. pair; regular $1.25 for 98c. pair.

For School Opening, Special Values in Footwear for Boys and Girls; Boys' Suits and Bloomers. We are Headquarters for School supplies.

Fresh Groceries, Cereals, Spices, Pickling Vinegar.

VANDERVOORT BROS.

General Merchants

Newburgh.

34a

That good Coal Oil, sold from the measure, at Hooper's Drug Store.

"What is an oyster?" the teacher asked a small boy. There was a painful pause, and finally came this hopeful answer:

"An oyster is a fish built like a nut, mister."

WONDERLAND

GEO. J. TUSTIN, Proprietor

Presentations for Week of Aug. 22nd to 28th

FRIDAY AND SATURDAY

Hunt Stromberg presents Harry Carey in "TIGER THOMPSON", one of Harry's latest and best 7-reel features. Don't fail to see this good show.

Also a 2-reel Comedy.

MONDAY AND TUESDAY

The thrilling mystery of a lonely island, "THROUGH FIRE AND WATER", from the sensational story, "Green Sea Island", by Victor Bridges, starring Flora Lebreton and Clive Brook. An ideal feature.

Also a special 2-reel Comedy.

WEDNESDAY AND THURSDAY

A Special Selected Feature. Buck Jones in "WESTERN LUCK", and a 2-reel Comedy.

VANLUVEN

1886-1924

CUT COAL COSTS

$14.50

will buy 2000 lbs of the best Pennsylvania Anthracite Coal in Egg, Stove or Chestnut size. No. 1 Buckwheat, $8.75. Buy your coal NOW.

P.S.—Come and see it weighed.

N.B.—All coal thoroughly screened and weighed on Govt. tested scales.

Dry Cleaning

No matter how spotted or soiled your garment is, bring it here and let us tell you what can be done with it.

A Complete Cleaning, Dyeing and Tailoring Service

capable of handling with care every problem of renovation and repairing.

JAMES WALTERS

Merchant Tailor. - Napanee

Gardley's Toilet Preparation, at Hooper's.

INSURANCE OFFICE OF H. B. SHERWOOD

John St., Over Wallace's Drug Store

I have opened an office for the sale of

ALL CLASSES OF INSURANCE

Life, Fire, Auto. Accident, etc.

Also for the sale of

Investment Securities and Real Estate

and solicit your business

Without any obligation on your part, I ask anyone desiring information about insurance in any line to call and talk over matters with me pertaining to such business.

I may be able to give you necessary information and good advice to your advantage, and I shall be pleased to do so without reservation. At the same time I would like your business.

Real Estate placed in my hands for sale will receive my attention.

Do Not Neglect Insurance Protection.

H. B. SHERWOOD.

19-6m

REAL ESTATE

Choice Farm and Village Property.

INSURANCE

Fire, Life, Auto

The Newburgh Insurance Office

THOS. I. WINTER.

16tf

ONTARIO ARCHIVES
TORONTO

Carefully Read
H. B. SHERWOOD'S
Advertisement in This Paper

NAPANEE BEAVER

TEMPLETON & SON, Proprietors

Vol. LIII. No. 35. Sworn Circulation 3,500. NAPANEE, ONTARIO, FRIDAY, AUGUST 29, 1924

LOST and FOUND

FOUND — A RAINCOAT, Between Colebrook and Yarker. C. H. SPENCER, Napanee. 35ap

LOST — SOLID GOLD WATCH, railroad dial, between C. N. R. depot and Queen's Hotel. Finder will be rewarded by returning same to F. J. BRADLEY. 35ap

$10.00 REWARD—WHICH WILL lead to the conviction of the guilty parties who are teasing our horses and running our cows while out at pasture and interfering with our stock in general. ARTHUR and MARY MACMORINE. 34ap

LOST — FROM THE DRIVING Park, on Wednesday afternoon, Punch, a brindle Boston bulldog; with Kingston tag and collar, with "Punch and 30 Aberdeen St." on it. Kindly leave any information with CHAS. RANDALL, Thomas St., near Park. Anyone found harbouring same after this notice will be prosecuted. 35ap

FOR SALE

FOR SALE — 19 WOODEN Doors. All in first-class condition. Apply to ANDY FORD, South Napanee.

FOR SALE—ONE FORD ENGINE Apply to C. A. ANDERSON & SON, Napanee. 35a

FOR SALE—ONE FORD TOURING Car, $125.00. Apply to C. A. ANDERSON & SON, Napanee. 35a

DOG FOR SALE — SPLENDID watch dog and will make good cow dog. Apply to AMON THOMPSON, Water St., West, Napanee. 35ap

FOR SALE — ONE CHEVROLET Truck. Apply to C. A. ANDERSON & SON, Napanee. 35a

FOR SALE — ONE 8-16 INTERNATIONAL Tractor, one 10-20 Titan Tractor, one 3-furrow tractor plow, one tractor stiff-tooth cultivator. Bargains for quick sale. See me for the best in harness, pumps, furnaces and lightning rods. A car of Brantford Roofing just to hand. L. F. BOGART, Carson Block. Phone 372. 35tf

FOR SALE — ONE CHEVROLET Touring Car, in first-class shape. Apply to C. A. ANDERSON & SON, Napanee. 35a

FOR SALE —ONE D.25 McLaughlin. Apply to C. A. ANDERSON & SON, Napanee. 35a

FARMS FOR SALE OR TO LET.

FOR SALE — 150 ACRES LAND, in Ninth Con. Sheffield, 3 miles south east of Tamworth. Well watered and plenty of wood. Also 100 acres, in 4th Con. of Camden; 1½ miles to church and school; splendid location. Apply to DAN. ROGERS, Newburgh, phone 15 r 3-3, Newburgh. 35p

TO RENT — 105 ACRES LAND, with good buildings and orchard, situated on South River Road, four miles from Napanee. Convenient to school and church. Rural mail and telephone line. Apply to J. E. LOYST, Napanee, Box 170, or at residence, West Bridge Street. 35ap

LIVE STOCK.

FOR SALE — BAY GELDING and mare, weighing 1400 lbs. each; sound and compactly built. C. L. SHARP, R.R. 1, Napanee. 33tf

DO YOU EARN FROM $25 TO $50 PER WEEK?

If not, why not? We secure positions, and many opportunities to get in business for yourself. Big demand for motor mechanics; battery experts; welders and bushes. Teach you the trade by practical training in a few short weeks. Special rates now on to a limited number. Act now. Call or write for information to

Hemphill Trade Schools, Ltd.,
163 King St., W., Toronto. 35a

RICHMOND'S STORE
ROBLIN

Offers the following Specials :—
Raisins, Midget Muscat, 2 lbs. ... 20
Soda Biscuits, 1 lb. ... 15
Clover Honey, 16 lbs. ... 1.50
Men's Canvas Boots, at ... 1.55
Youths' Canvas Boots, at ... 1.20
While they last.
A full stock of Quaker and Ivory Flour, Bran, Shorts, Middlings, Oats and Ground Screenings; also the Egg Scratch Feed always on hand.
Get our prices before buying.
The Store will be closed Monday, September 1st.
THOM & RICHMOND
Roblin. 34bp

LETHA SCOTT
A.R.A.M., A.Mus.
Teacher of Piano, Theory, Violin.
Classes for the Fall term will open September 10th.
Phone No. 285. 35b

DRS. DENNIS P. AND AGNES M. MULLALEY
CHIROPRACTORS
wish to announce to the public that they are opening an office in Napanee in the immediate future. 35bp

HELP WANTED

WANTED — AT ONCE, GIRL for general housework. Apply to MRS. J. F. COAKWELL, Piety Hill. 35ap

SCHOOL GIRLS WANTED TO room. Apply to MRS. G. W. SHEPHERD, Centre Street.

MAID WANTED — MUST BE able to cook. Apply to MRS. GALBRAITH, corner Dundas and West Streets, Napanee.

BOARDERS WANTED—SCHOOL girls; reasonable; all conveniences. Apply to ADA ASSELSTINE, West Street. 35ap

BOARDERS WANTED — APPLY to Box 170, Napanee, or at residence, West Bridge Street, next to English Church. Pleasant locality and good accommodation. 34bp

WANTED—TO PURCHASE TWO good young Milch Cows, 4 to 7 years old, due to freshen next March; Holsteins preferred. State price. Address, Box 124, Beaver Office. 35a

SCHOOL GIRLS WANTING latter part, apply at once to J. A. ANDERSON, Box 51, Tamworth, Ont. 35ap

WANTED — A CAPABLE MAID. Apply to MRS. J. B. WILLOUGHBY, Dundas St., Napanee. 33tf

WANTED — A MAID FOR GENeral housework. Apply to MRS. J. B. ALLISON, East Street, Napanee.

WANTED — NEWLAID EGGS. Live Fowl and Chickens. Honey. Dairy Butter, etc. Write for prices. Prompt cash payment. Satisfaction guaranteed. GUNN, LANGLOIS & CO., Limited, Montreal. 31-5t

AGENTS WANTED — $100 a week in nothing unusual for salesmen and agents, selling the Kelly Sanitary Indoor Closet. It is a new, patented household article, easily sold to every home without sewer. There is no plumbing, waterworks or cesspool needed. Easier to install than a stove. Low price and long time service make this a big seller. Write KELLY MANUFACTURING COMPANY, Birks Building, Ottawa. 35a

TEACHERS WANTED.

WANTED — A LIMITED THIRD Class Pretentiant Teacher, for Public School, S. S. No. 5, Sheffield. Salary, $600 a year. Duties to begin after summer holidays. State qualifications and experience, if any. JACOB ANDERSON, Secty, R.R. 2, Erinville. 36tf

ARDEN

The harvest is in full swing around here, making the farmers very busy.—On Friday afternoon last this place was visited with a bad electric storm, which did a little damage to some people's buildings.—A carpenter gang is busy putting in a new platform at the station.—Mr. and Mrs. F. E. Johnston and son, Howson, left for Casselman, Ont., on Saturday last. Mr. Johnston returned home on Monday morning. Mrs. Johnston and Howson are returning on the 30th. While on their tour they visited Ottawa and saw the Parliament Buildings.—Misses Margaret and Clare Brown, of Toronto, spent a few days recently the guests of Miss Irene Gendron.—Mr. Ross Burleigh, of Kingston, spent Sunday the guest of Miss Dell Pringle.—Mr. and Mrs. Burt Church, of Toronto, are spending their holidays at their summer cottage here.—Mr. and Mrs. B. Secord and son, Ross, also Mr. and Mrs. Cutler and son are at their cottage for the holidays.—Mrs. Adam Akey was suddenly stricken ill on Monday, and was removed to the Sulphide Hospital on Monday night. We all hope for a speedy recovery. — Miss Grace Vandewater, of Moira, Ont., is the guest of Miss Faye Clarke.—Mrs. K. C. Alexander spent last week end in Newburgh, the guest of Mrs. Hill. —On Sunday evening, Mr. J. E. Hayes and Mr. Veley had the misfortune while both coming up a hill one on each side of it, to have a collision with their cars. Both cars were badly damaged. On Monday the I. O. B. A. held their first picnic in Harry Johnston's grove, near Big Clear Lake. A large crowd attended and all report an excellent time.

AUCTION SALE

S. W. Clark will sell by Public Auction for the Mrs. Jas. Savage, Piety Hill, Napanee, on

SATURDAY, AUG. 30th, 1924,

At 1 o'clock p.m.,
the following household effects :—

Walnut Haircloth Parlor Suite, Walnut Marble Top Centre Table, Walnut Extension Table, Oak Extension Table, 2 Oak Sideboards and 6 Dining, Oak Fall-leaf Table, 2 Maple Fall-leaf Tables, 6 Cane Bottom Chairs, Cane Bottom Rocker, Hall Rack, 2 Whatnots, 5 Rocking Chairs, Hardwood Bedroom Suite, 3 Bedroom Suites, with Iron Beds and Springs, 2 Mattresses, 12 Goose Feather Pillows, Large Clothes Press, Brussels Carpet, 3 Linoleums, Tapestry and 2 Wool Carpets, Souvenir Range for Coal or Wood, 2 Clocks, Dishes, Lamps, Sealers, and other articles too numerous to mention.

Terms Cash.

MRS. JAS. SAVAGE,
Owner.
S. W. Clark, Auctioneer. 35a

ADMINISTRATOR'S
NOTICE TO CREDITORS.

In the Estate of Martha Johnston, Spinster, deceased.

Notice is hereby given, pursuant to Chapter 121 of the Revised Statutes of Ontario, 1914, Section 56, and amending Acts, that all persons having claims against the estate of Martha Johnston, late of the Township of Ernestown, in the County of Lennox and Addington, Spinster, deceased, are required to deliver or send by post prepaid to the undersigned on or before the 20th day of September, A.D. 1924, full particulars of their claims, duly verified.

And further take notice, that after the said 20th day of September, A.D. 1924, the Administrator will proceed to distribute the assets of the said estate, and shall not be liable to any person of whose claims he shall not have received notice at the time of the distribution thereof.

J. E. MADDEN,
Solicitor for the said Estate.
Dated this 25th day of August, 1924. 35d

EXECUTORS'
NOTICE TO CREDITORS

In the Estate of Seymour Lindsay, deceased.

Notice is hereby given, pursuant to Chapter 121 of the Revised Statutes of Ontario, 1914, Section 56, and amending Acts, that all persons having any claims against the estate of Seymour Lindsay, late of the Town of Napanee, in the County of Lennox and Addington, deceased, are required to deliver or send by post prepaid to the undersigned on or before the 20th day of September, A.D. 1924, full particulars of their claims, duly verified.

And further take notice, that after the said 20th day of September, A.D. 1924, the Executors will proceed to distribute the assets of the said estate, and shall not be liable to any person of whose claims they shall not have received notice at the time of the distribution thereof.

U. M. WILSON,
Solicitor for the said Estate.
Dated this 23rd day of August, 1924 35d

DR. ALEXANDER RAY
Eye Specialist, of Belleville
Will be at Campbell House, Napanee, every Friday afternoon, from 12.30 to 4.30. All forms of defective vision and eye diseases properly treated service. No charge for preliminary consultation. 29-cmp

WELL DRILLING.
SANITARY WATER WELLS.
The oldest, the largest, Napanee to only sanitary well drillers in Frontenac and Lennox and Addington. The most modern equipment in Canada. For full information write to
F. J. CLARKSON CO.,
31-1y Colebrook, Ont.

LETTER TO THE EDITOR.

To the Editor of Napanee Beaver.

Dear Sir,—In your issue of The Beaver, dated August 22nd, you printed a letter that had previously appeared in the Toronto Globe, written by Rev. J. W. Forster, of Kingston.

Mr. Forster has asked proof for his problems that he has submitted to the prohibitionists of Ontario. Although he has asked proof for his questions, he has not proven that the O. T. A. is a menace to the people of Ontario.

I will try and answer Mr. Forster's questions to the best of my ability.

1. I do not believe that the O. T. A. was the cause of the defeat of the Hearst Government. It was the desire for a change and the unrest which followed the Great War. If it did cause the defeat of the Hearst Government, it was an honorable defeat.

2. Why did the people of Ontario put in office a second Government that would enforce the O. T. A., when that was the ground that the Hearst Government was defeated on, as Mr. Forster would have us believe ?

3. Mr. Forster needs to study his Bible and he will find proof for this question. "Woe unto him that riseth up early in the morning that he may follow strong drink."

4. Banish the bar and save the $24 a year for drunkenness decreased in Toronto by 66 per cent. from 1914 to 1921. I am quite sure that by giving the boy free access to strong drink would not produce such results. The O. T. A. is not hindering the teaching of religion, but is helping its progress.

5. Mr. Forster has stated that there is less drunkenness in Roman Catholic dioceses than in Protestant Ontario. This statement Mr. Forster cannot prove. There may be fewer arrests, but there is more drunkenness. I visited Quebec in 1923, and I can truthfully say that I saw more liquor and drunkenness in one hour in that province than I have saw in two years in Ontario.

6. The O. T. A. is not a wretched piece of legislation when it has benefited hundreds of working men and their families by providing food and clothing for them when the same money would have been spent for drink if it were procurable.

7. I do not believe that the framers of the O. T. A. ever saw any injustice by enforcing it. Nor can Mr. Forster or any one else truthfully say that they trampled under foot a principle of British justice.

8. The man who is under the influence of liquor would not have been arrested if he had been sober, while the bootlegger stands on the same footing as any other criminal. Therefore, justice is meted out to all.

9. Jesus criticed the people that were buying and selling in the temple because it was a sin. So I cannot see why it would be a sin to criticize those who are opposed to the O. T. A. (if they should consider it a sin).

Only one arrest was made for drunkenness at the Canadian National Exhibition, Toronto, in an attendance of 1,372,500 people. These figures clearly prove that the O. T. A. has borne fruit.

The General Secretary of the Neighborhood Workers' Association, Toronto, a family welfare organization, gives the following figures in his annual reports :—In 1919, nine cases of need were due to intemperance, amounting to 1.17 per cent. of all cases. In 1920, the percentage was 1.27 per cent., whereas in 1921 and 1922 the percentage was .68 of 1 per cent. Previous to Prohibition, in 15 to 18 per cent. of families, the cause of poverty could be traced to intemperance. In the report this statement is made, "before prohibition came into effect, not only was intemperance a problem in itself but a factor in most of the other problems. To-day intemperance is practically a negligible quantity, as a cause of poverty."

Thanking you, Mr. Editor, in advance, I remain

Yours for faith in the O. T. A.,
EDGAR DREW,
R.R. No. 3, Moscow.
Moscow, Aug. 25th, 1924.

LETTER TO THE EDITOR.

To the Editor.

Dear Sir,—Arrangements are being made to publish a "Book of Remembrance" of the celebration of the 140th anniversary of the settlement of Upper Canada by the United Empire Loyalists held at Belleville last June, and an effort is being made to include with the book as extensive a list as possible of the names and addresses of descendants of the original United Empire Loyalists who are now living.

You will assist in this effort by sending to me the following information :

1. Names of all persons now living who claim to be descended from original United Empire Loyalists.

2. Their addresses.

3. Name of original United Empire Loyalist ancestor if you have it.

4. Any further information concerning Loyalist ancestor or family which you may have.

By the Order-in-Council passed November 9th, 1789, the first and only attempt was made to create an hereditary title in Canada. By this Order-in-Council a "Mark of Honour" was conferred on the original United Empire Loyalists "and their posterity." It will therefore be a matter of importance in the years to come to have a permanent record, by enrolledge as possible of the United Empire Loyalists.

W. C. MIKEL,
Mayor of Belleville.
Belleville, Ont.

If your floors need a little attention, remember nothing can equal Copaline, the varnish that stands walter, wears hard with a good gloss, and won't darken your floors. For sale in Napanee only at Wallace's.

NEWBURGH

The death took place of Mr. Marshall Peters, on Saturday, at the age of 82 years. Mr. Peters had been in poor health for some years, but was able to be around until a few months ago, when he had the misfortune to fall and break his thigh bone. This sent him to bed where he remained until his death. Mr. Peters lived on a farm in the 6th Concession of Ernestown, but came to Newburgh about four years ago. His father's name was Israel Peters; they were of U. E. L. stock. In 1875 he married Miss Brown, of Newburgh, who survives him. He is also survived by two brothers, one in Vancouver, and the other in Oregon, U.S.A. A sister also lives in Oregon. Some parties from Kingston have the contract of re-roofing the school building and church. The school building will be completed this week.

Dr. and Mrs. McPherson and family, of Ottawa, spent Tuesday with Mr. and Mrs. Jas. McPherson, whole party went to Beaver Lake for a day's fishing.

Miss Queenie Jerrell, of Chatham, is spending holidays with her grandparents, Mr. and Mrs. C. B. Shorts.

William Kellar, of Detroit, son of P. N. Kellar, is visiting his aunt, Mrs. Maud Kellar.

Mr. Chas. Welbanks, our veteran Civil Servant, is spending his time in Toronto fair and then on to see his grandchildren in Simcoe Co. We hope that he will be able to come his visit so as to meet Admiral Field, in Toronto.

We are pleased to note the appointment of Miss Myrtle Pero to the position of Superintendent of Niagara-on-the-Lake hospital. Her sister, Miss Ethel Pero, graduate of Niagara Falls, Ont., hospital as nurse-in-training.

We notice a letter in last week's Beaver, over the signature of Rev. J. W. Forster, of Kingston, in which that gentleman is asking for proof of certain things as to the introduction and operation of the O. T. A. This is certainly a safe and rather cheap way of appearing wise. It would be quite within the line of his lead to ask him if he could prove that the moon is not made of green cheese. From the general trend of his letter, the Rev. gentleman must be a kind of humorist. Perhaps aping Prof. Leacock.

Mail Orders promptly filled at Wallace's Drug Store.

Back to school again! And do you remember to give the boy or girl who passed the exams. a Waterman Ideal Fountain Pen? It will make their studies easier. A pen to suit every hand, from Wallace's complete assortment.

YARKER SOUTH

Mr. and Mrs. J. W. Connor, Kingston, spent Sunday with Mrs. Harold Huff.—Mrs. M. Love and Walter Huff spent Monday at Jim Huff's, Lapum point.—Mr. and Mrs. Wilbur Carl spent Sunday in Kingston with his brother, Archie, who is in the hospital.—Mrs. George Robinson and three children, of Watrous, Sask., also Mrs. John McGoff and daughter, Mamie, of Kingston, spent a few days last week at Harold Huff's.—Mr. and Mrs. Kenneth Babcock spent Sunday at Wilton.—We are sorry to report that Mr. Lane, Mrs. G. C. Davey and Mr. Chester Love on the sick list.—Mr. and Mrs. George Lee and Mr. and Mrs. George McFarlane spent Sunday at Mr. Josh Switzer's. —Mr. and Mrs. Will Davey, also Miss Ruby Davey spent Sunday at G. C. Davey's.—We are sorry to report Mr. Jim Babcock on the sick list for a few days.—Mr. and Mrs. Vrooman Bradshaw, of Toronto, also Mrs. M. Bradshaw, of Kingston, and Mr. and Mrs. Vernon Lindsay, of Sydenham, spent a day at G. C. Davy's.—Mr. and Mrs. Ollie Pringle spent Sunday at John Love's.—Miss Annie Love is spending a few days with her brother, Milton, at Wilton.—Mr. and Mrs. Joseph Wright, Napanee, also Mr. and Mrs. Gerald Newman, of Wilton, were visitors at A. Love's, recently.—Mr. J. A. Love and mother left Wednesday for Lindsay and other points West on a short visit.

WILSON'S CROSSING.

Mr. and Mrs. W. Dowling and children visited at Mr. Leonard Flynn's one evening recently.—Mr. and Mrs. R. Potter spent Friday picnicing at Fifth Lake.—Mr. Clifford Wilson of Dexter, N.Y., is visiting at his sister's, Mrs. R. Potter.—Mrs. M. H. Switzer and Master Russell spent a week end at Mr. W. Haines', Links Mills.—Mrs. Sarah Wilson is attending Model School at Kingston.—Mr. Leman Wagar spent Sunday with Mr. Alvin Switzer.—Mr. and Mrs. R. Potter spent Sunday at Mr. Clarence Wessels.—Mr. and Mrs. Fenwick and family took dinner at Mr. G. H. Fenwick's, on Sunday.—Mr. Fred Wagar and family, of Napanee, spent Sunday.—Mr. and Mrs. G. Fenwick, Jr., called on Mr. Fred Fenwick, on Sunday evening.—Mrs. Fannie Frend and Doris are spending a few days at Toronto.—Miss Grace Craig, of Switzerville, is spending a few days with Mrs. R. Potter.—Miss Julia Harper called on Mrs. M. Loucks, on Monday evening.

CENTREVILLE

T. E. McGill and family spent Sunday at Alexandria Bay.—Mr. and Mrs. G. A. McGill and family and Mr. and Mrs. Frank Thompson and Grace line spent Sunday at Beaver Lake.—A large number from here took in the ball game at Tamworth, on Wednesday afternoon.—Quite a number attended the dance at Tamworth, on Wednesday night. — Miss Frances Reeves, Simcoe Island, is visiting her friend, Miss Hazel Milligan.—Mrs. Jay Cairns, Tamworth, spent Tuesday at his farm here.

Use the Perfect Seal Fruit Jar. No rubber bands necessary. At Hooper's Drug Store.

MOSCOW NOTES

A severe electric storm passed over this vicinity on Friday, but fortunately no damage was done.—Mr. and Mrs. Sandford Degroff returned home, completing their motor trip over to Sam's. — Miss Florence Brown is spending some time at her father's. —Mr. and Mrs. Rufus Ketcham spent Sunday with Mr. and Mrs. Richard Brooks. — Mr. and Mrs. Norman Jackson, Mrs. Elias Jackson, Mrs. Wellesley Coulter and Miss Violet Amey spent Sunday with Mrs. Martha Bowen, Enterprise. — Mr. and Mrs. Bowen Bogart and family, of Croydon, and Mr. Chas. McLean of Lime Lake, spent Sunday at Mr. Sampson King's. — Mr. and Mrs. David Keech and family, of Enterprise, spent Sunday at his father's. — Mr. Doyle and Mr. and Mrs. Murphy and daughter, Mary, of Rochester, N.Y., motored to their cousin's, Mr. James Evans, Moscow.—Mr. Doyle and Mr. and Mrs. Murphy and daughter, Mary, of Rochester, N.Y., and Miss Ella Evans, of Moscow, motored to Mr. and Mrs. John Scahlin's, where the latter had prepared a great fishing party for them at Fifth Lake, which they enjoyed very much. Lunch was served, after which Mr. Doyle and Mr. Will Scahlin entertained the crowd with songs and recitations. The chief feature of the day was a picture taken with Mr. Murphy in the front row of thirty-two cousins he had never met before. This is Mr. Doyle's first trip to Canada. — Mr. and Mrs. Norman Jackson and Mrs. Cynthia Knapp spent a few days at Northbrook. — Mr. and Mrs. Sandford Degroff spent Sunday with Mr. and Mrs. Elmore Jackson, Enterprise.—Master Harry Knapp is spending a few days with Mr. Frank Jackson, Enterprise East. — Miss Florence Brown, of Enterprise, spent Tuesday with her grandparents, Mr. and Mrs. Sandford Degroff.—Miss Ella Evans is spending some time with her sister, Mrs. Frank Dillon. — Tramps are moving around these warm nights, one sleeping on a haystack Sunday night. — Miss Florence and Anna Knapp spent a few days with Mrs. Wellesley Coulter. — Mr. and Mrs. Wilson Hart and family, of Roblin, called on Mrs. Elias Jackson on Tuesday. — A jolly load of youngsters passed through this vicinity on route to Enterprise on Saturday night. — It is reported that we are to have two fox farms in our vicinity in the near future.—Mr. and Mrs. Wm. Ingle and son, Gerald, of Toronto, motored to Mr. and Mrs. Wellesley Coulter's on Wednesday.

Mail Orders promptly filled at Wallace's Drug Store.

TAMWORTH

Rev. Mr. Foster, of Madoc, preached in the Methodist Church on Sunday night last.—Stanley Chant and wife, of Ottawa, after thirty years' absence, was in town on Friday last, and called on friends.—All stores will be closed on Monday next.—Dr. Moore, wife and family and Miss Hattie Moore, of Syracuse, with Mrs. Gordon Hinch and Miss Young, of Camden East, called on Mr. and Mrs. Floyd, on Saturday last.—Rev. Mr. Clark returned home on Saturday last, after having had a very pleasant time on his holidays.—Mr. Frick, late of Gore Bay, has moved to town, as Principal of our High School. — In the ball game between Wolfe Island and Tamworth, the score was 14-15, in favor of Tamworth. — Howard Armstrong and wife and Mr. and Mrs. Sagar passed through town, after having spent a very pleasant holiday at Long Lake. — Miss Annie Paul, of Oshawa, is visiting her brother, Ross Paul.—Mr. Fry and son, of New Jersey, and Mr. Hudson, of Buffalo, returned home on Wednesday of this week, after having had a very pleasant holiday at the back lakes, stopping at Mr. Charlie O'Neill's. — Mr. and Mrs. Fletcher and family visited Mr. and Mrs. Floyd, on Wednesday of this week.—There were a number here from Wolfe Island, who went home feeling very sad.

Mail Orders promptly filled at Wallace's Drug Store.

KINGSFORD

Mr. and Mrs. M. Culhane and children, of Rochester, N.Y., are spending some time visiting Mrs. Culhane's sister, Mrs. G. Sexsmith, and other friends.—Rev. L. Sexsmith, of Brockville, spent a few days at his home here.—Miss Edna Wilson and Misses Margaret and Bernice Cousins, of Enterprise, at W. Wilson's, for a few days. —Maggie Frizzell is home from the States on her holidays. — Miss Kate Sexsmith has gone to Camden, N.Y., after spending her holidays at home. —Mr. Jesse Arthur, of Detroit, is calling on friends here, and is stopping at Mr. Chas. Arthur's.—Mrs. McWilliams and children, of Napanee, and Misses Mary and Lucy Murphy, of Smiths Falls, are visiting their brother, Raymond Murphy.—Mr. and Mrs. W. R. McDougall and daughter, of town, have been visiting their relatives here, but have returned home.—Mr. and Mrs. Eldon Hewitt and son spent a Sunday recently at Tamworth with friends.—Mrs. T. Manion and daughter are visiting her mother, Mrs. McNeil, for a time.

Mail Orders promptly filled at Wallace's Drug Store.

TAMWORTH SUMMER SESSION

Normal Course—Miss Ethel Pero, Miss Myrtle Pero, Miss Ethel Milligan, Miss Hazel Milligan, Miss Hazel Moss, Miss Ella Brown, Miss Ethel Chatterson, Miss Gertrude Ketcham, Miss Violet Amey, Miss Ethel Ketcham, Miss Ethel Bird, Miss Ethel Bird, Miss Ethel Bird

For hard water washing—use Sunlight!

YOU will find that Sunlight quickly softens the water as no other product can do. The dirt in your clothes will be easily dissolved by the natural cleansing oils in Sunlight, and you will not be annoyed by the dirt floating on the surface and clinging to the clothes as you remove them from the wash.

Sunlight Soap is equally successful in hard or soft water.

SUNLIGHT SOAP

Lever Brothers Limited
Toronto

SERVICE

Latest improvements in Stoves and Heaters, Quebec Heaters and Quebec Cooks.

Also Steel and Cast Ranges. We take yours in exchange

Beaver Board and Wall Board in stock

Genuine Ruberoid Roofing in either rolls or Slatefaced Shingles. Also Ruberoid Sheathing

Big stock of Glass and Putty, White Lead, Paint Oil, Turpentine, etc., etc.

Plow Shares of all kinds

Horse Blankets—the best we can buy

Furnace and Stove Repairs get prompt attention

New Pipe or Pipeless Furnaces

Plumbing, too.

Madole Hardware Co.
NAPANEE.

NOTICE!

All subscribers of the Perry Telephone System will please call and get New Directory, and those who have not paid their rental will do so, and oblige

Yours truly,

FRED. A. PERRY
Bell Dundas St. Napanee.
Opposite The Campbell House.

Masters & Tierney
UNDERTAKERS
Successors to Carscallen Bros.

Motor and Horse Drawn Equipment

Dealers in

Wallpapers, Window Shades and Mouldings

Centre St. South

House phone 145. Office phone 30
11-6m

Notice!

Kodak Work and Enlargements a specialty. Best work, standard prices, prompt attention to mail orders. Films and Cameras for sale. Office, John St. Address Napanee Box 466.
47tf MRS. R. B. SHIPMAN.

Your summer holidays will be repeated in later years at home if you take an Ansco Speeder Film and Camera with you. You will like the picture. One enlargement with each dozen month of printing, at Hooper's Drug Store.

MIGRATORY BIRDS CONVENTION ACT.

A summary of the Migratory Birds Convention Act is given below. This is the law which is based upon the Treaty with the United States. Any enquiries concerning this law may be addressed to the Commissioner of the Canadian National Parks, Department of the Interior, Ottawa.

Open Seasons.

Both dates inclusive.

Ontario—Ducks, Geese, Brant of Rails, Sept. 1st to Dec. 15th; Wilson or Jack-snipe, Black-breasted and Golden Plovers and the Greater and Lesser Yellow-legs, Sept. 1st to Dec. 15th; Woodcock, Sept. 15th to Nov. 30th.

Closed Seasons.

There is a closed season in Ontario on swans, wood duck, eider duck (the latter may be taken during the open season for ducks on the Hudson Bay coast), cranes, curlew, willet, godwits, upland plover, avocets, dowitchers, knots, oyster-catchers, phalaropes, stilts, surf-birds, turnstones, and all the shore-birds not provided with an open season in above schedule.

There is a closed season throughout the year on the following migratory game birds: Auks, auklets, bitterns, fulmars, gannets, grebes, guillemots, gulls, herons, jaegers, loons, murres, petrels, puffins, shearwaters, and terns; and there is a closed season throughout the year on the following insectivorous birds; Booolinks, catbirds, chickadees, cuckoos, flickers, fly-catchers, grosbeaks, hummingbirds, kinglets, martins, meadowlarks, nighthawks, or bull bats, nuthatches, orioles, robins, shrikes, swallows, swifts, tanagers, titmice, thrushes, vireos, warblers, waxwings, whippoorwills, woodpeckers, and wrens, and all other perching birds which feed entirely or chiefly on insects.

No person shall kill, capture, injure, take or molest migratory game birds during the closed season. Sale of these birds is forbidden.

The killing, capturing, taking, injuring or molesting of migratory insectivorous and migratory non-game birds is prohibited.

Penalty.

Every person who violates any provision of this Act or any regulation shall, for each offence, be liable upon summary conviction to a fine of not more than three hundred dollars and not less than ten dollars, or to imprisonment for a term not exceeding six months or to both fine and imprisonment.

ROD AND GUN IN CANADA

The September issue of Rod and Gun in Canada will appeal to every sportsman. A canoe trip through the Chain Lakes from Dartmouth to Shubenacadie, by R. G. Urquahart describes one of the most alluring trips that can be made anywhere in the Maritimes. Four of Us, by B. Lonsdale is the story of a perfect two weeks' hunting trip, while Bonnycastle Dale gives an interesting account of How the Slim Wriggling Eel is Taken in Winter on the Atlantic Coast. Raymond Thompson's story of the frozen north, entitled The Fur Cache, is one with an unusually good plot. Mildred Low introduces the reader to a very interesting group of people, The Guides of Algonquin, and Martin Hunter narrates in his usual vivid style in Circulating. All the regular departments are up to their usual standard of excellence and aid in providing good, all-round reading in this number of the magazine.

Rod and Gun in Canada is published by W. J.-Taylor, Ltd., Woodstock, Ont.

A chap was arrested for assault and battery and brought before the judge.

Judge (to the prisoner)—What is your name, your occupation and what are you charged with?"

Prisoner—"My name is Sparks, I am an electrician, and I am charged with battery."

Judge—Officer, put this guy in a dry cell."

POISON IVY TIME ON HAND KEEP LOOKOUT FOR VINE

Gasoline First Aid—Usually Prevents Blisters From Spreading

"Leaves three, let it be."

General as that admonition may be, authorities agree that in the absence of real familiarity with the poison ivy plant, its observance would do away with the painful and sometimes serious effects of contact with this deceptively attractive vine. This is the season at which the rascally three-leaved ivy attains its fullest and most alluring luxuriance — and plays its worst havoc with those careless or unsuspecting ones who handle or touch it.

Poison ivy is found almost everywhere. It is encountered as far north as Nova Scotia, as far south as Florida and Texas, and as far west as Utah and British Columbia. It takes all positions. Sometimes it grows erect, as much as three feet high; often it is prostrate and trailing; still oftener it is climbing.

It runs profusely along fences and the edges of paths and roadways. It scrambles over rooks and walls. It climbs posts and trees, and mixes with other shrubbery so that it often escapes even of the traenid eye.

Three Leaves Tell Tale.

It may always be recognized, notwithstanding, by its leaves, which are divided into three leaflets, and, in some varieties, by its whitish, waxy fruits, which look somewhat like mistletoe berries. The Virginia creeper —as harmless as it is attractive—is easy to distinguish from the poison ivy, for the creeper always puts forth its leaves in clusters of five.

Poison ivy begins to blossom in May and June, putting out small yellow-ish green flowers, which are arranged in densely clustered spikes. Toward fall, at about this season, these flowers develop into smooth, white, waxlike berries that often last all winter, while the ivy leaves—shining, green, short-stemmed and oval-pointed — take on a rich bronze sheen that makes them doubly attractive.

Perhaps the best way to learn to recognize the plant unfailingly is to study the pictures which will be found in any good encyclopaedia or large dictionary. A few moments thus devoted may well save the investor as many days of acute discomfort.

The effects of poison ivy are first, a slight itching, then a reddening of the skin, which in turn develops into myriad small burning blisters. If the victim carries out his natural impulse to rub or scratch the reddened or blistered area, the skin is broken and the infection deepens and spreads. Not infrequently the result is a period in bed and a call for the doctor.

Areas Become Smaller.

Even when the results are less severe, the blisters may become extensive and the affected areas swollen. The infection is easily transmitted from one part of the body to another and many of the commonest of the more serious results occur when it is carried to the eyes by hands which have been infected or which have touched affected parts.

Some persons are so sensitive to the poisonous exudate of the three-leaved ivy they are infected by contact with garments which have brushed the plant. The oil is so persistent that shoes have been known to spread the poison a year after contamination. There have been many instances in which smoke from burning ivy has carried the poison on the tiny particles of dust and produced infection. In the cases of persons who have been infected merely from being in the vicinity of the plant without having touched it, experiments have shown that the poison probably was carried on dust blown from the leaves.

Medical literature shows there are more than 200 "remedies" and "cures" which at one time or another have been described as efficient. Some of them undoubtedly are; others probably are not. Some apparently are efficacious with some persons and no with others. In any event, prevention, or preventive measures, always are much more satisfactory than any cure, however efficient.

Gasoline "First Aid"

As a preventive, or "first aid" measure if it is suspected that one has been exposed, gasoline or benzine, rubbed on the skin, has been found to be an almost certain preventive. The poisonous oil is dissolved and removed entirely by a liberal application of either of these. The sooner it is applied after exposure the better, but it is declared to be efficient if used within four or five hours after irritation of the skin commences.

Beauty In Distress.

At a seaside concert some pretty girls were acting as attendants. One approached an old gentleman.

"Shall I show you to a seat?" she murmured, with a bashful blush.

The old man stared at her, and the girl repeated her question, feeling rather abashed.

"Can I show you to a seat?" she said in louder tones.

"Eh, what—what?" exclaimed the old man, who was very deaf.

That finished the poor girl.

"Shall I sew you to a sheet?" she screamed wildly.

No More Peters.

There are more churches dedicated to St. Peter than to any other saint. But there has never been a Pete Peter! The custom, according to which popes change their Christian names on their elevation, was introduced in A.D. 884 by Peter di Porca. He felt that it would be presumptuous to have himself styled Peter the Second, so he took the name of Sergius the Second. Following the same line of sentiment, no pope has ever retained or assumed the name of Peter.

Kills and Cures.

Cocaine, which is killing our jails and making the worst criminals the most pleasant, comes from the coca plant, whose dried leaves South American Indians carry with them in little bags. These leaves are chewed much as we smoke tobacco, when they are on journeys, and are extremely sustaining. Cocains taken in this form is harmless, and if people would be content to chew the dried coca leaves instead of taking the concentrated form of the drug they could be done.

GLOBE-TROTTING FEATS

WALKED AROUND THE WORLD TO WIN WAGERS.

Scot Travelled 50,000 Miles In a Kilt —Another Had to Wear Handcuffs— Twenty-Two Hours a Dag—A Seven Years' Tramp.

Nothing but an indomitable spirit of adventure could have carried William Campbell, ex-soldier of the Black Watch, on his 50,000-mile tramp "round the world in a kilt."

Through India and Australia, and many another land of our "far-flung" Empire, this gallant Scotsman swung his kilt to a jaunty stride. "At Taranto, in Italy," he tells us, "I was arrested for doing an impromptu Highland fling in the street. In Ceylon I came near to being murdered at a religious festival, for people mistook me for a devil. In New Zealand a Maori Chief offered me a native bride in exchange for my costume."

But the brave Campbell brought his kilt safely back to his native heath.

It seems but yesterday that a man of mystery strode out of Trafalgar Square on a similar trip round the world, but in very different fashion, for his face was concealed behind a black crêpe veil, and in front of him he pushed a perambulator. His journey was, it is said, undertaken to win a wager of £20,000, made by an American millionaire.

Still more exciting were the conditions under which Marius Bernstorf Schroder started from Copenhagen to make his way round the world. For the terms of the wager which Schroder set himself to win stipulated that he should carry no money in his pockets, and that he should wear handcuffs for twenty-two hours of each day. That he reached New York, in spite of his heavy handicap, we know, qualifying for his voyage from Liverpool by acting as stoker during his two free hours a day, but of his further wanderings there seems to be no record.

When, a few years ago, three Italians reached London on a similar circuit of the earth, they had a strange tale of adventure and tragedy to tell. When they started lightheartedly from Liverpool on their long journey there were seven of them. Their itinerary was one of 45,000 miles, mapped out by the Rome Geographical Society. They were to earn their living on the way, and their guerdon for completing the journey was to be $50,000.

All had gone merrily until they reached the Balkan States, where, more than once, they narrowly escaped death or capture by brigands. In Croatia one of the party fell over a precipice and died from the injuries he received; in Montenegro another died from bronchitis, the result of exposure and exhaustion; in Albania a third of their fellows was shot through the head by brigands, while the fourth succumbed to the attractions of Monte Carlo and refused to continue the journey.

In August, 1897, an enterprising American, Mr. G. M. Shilling, left New York on a tramp round the world for a wager of $5,000, the only stipulation being that he should not beg nor borrow money. For seven years Shilling continued his tramp, covering 52,000 miles on foot, crossing Berlin, and even then he had nine countries of Europe to explore before crossing the Atlantic for his journey home.

He had travelled from end to end of Australia, China, and Japan; he had tramped through Manchuria as far as Vladivostok; and from the Straits Settlements he had made his tortuous way to Asia Minor, Constantinople, and Egypt; and everywhere he reaped a rich crop of adventure, hardship, and danger.

But probably his most trying experience was during his long tramp from Adelaide to Perth over the untrodden ways of South Australia. Following the telegraph line, he trusted for his water supply to the Government tanks, which are often forty miles apart. One day he arrived at one of these tanks almost at the last gasp from thirst, to find that it was empty. He had no strength to walk another mile, and was resigning himself to death when a happy idea occurred to him. He cut the telegraph wires above his head, sinking a few hours a party of engineers arrived to make the necessary repairs, and his life was saved.

When Johann Beck, a German, left Hamburg on a similar journey, he conceived the daring plan of crossing across the Atlantic packed in a box and shipped as "goods." Buying a packing-case, six feet long, four feet high, and three feet wide, he lined the bottom with hay, put in a dozen pint bottles of coffee, a bottle of whisky, some chocolate, biscuits and loaves; and, packing himself as closely as possible in the small space left, was duly "consigned" by a friend to New York in the Hamburg-American liner Palatia.

Unfortunately stormy weather prolonged the voyage from the usual ten or twelve days to fifteen, and when the stowaway was at last discovered and rescued from his cabined quarters he was found unconscious, and in a terrible state of emaciation. He had been without food for some days, and had suffered indescribable torture.

For a wager of $100,000 M. Georgescu, of Bucharest, undertook to walk through every country of Europe within two years, wearing the costume of a Roumanian peasant, taking no money with him, and no apparel other than that with which he started.

A plucky-year-old boy, William E. Mason, left London in June, 1897, on a walking-tour of the world under much more exacting conditions, for all his raiment consisted of a suit fashioned from penny newspapers. In this novel costume he quickly made enough money to purchase a more durable suit, and succeeded in reaching British Columbia, after a walk of 36,578 miles.

Miller's Worm Powders destroy worms without any inconvenience to the child, and so effectually that they pass from the body imperceived. They thoroughly cleanse the stomach and bowels and leave them in a condition not favorable to worms, and there will be no revival of the pests.

DATES FROM SAHARA.

Oase District Supplies 12,000 Tons for Other Countries.

Now that railway trains are penetrating some distance into the desert and tanks have, once at least, crossed the rest of that great waste, Europeans and Americans are learning more about the vast and mysterious region.

Among the surprises of which we read is that oases are not little green spots scattered at wide intervals in the vast waste of sand, but quite large regions where the date palm flourishes. In one such district called Oned Ruhr, there are 50 oases each bearing 20,000 palm trees—a million and a half altogether. Besides feeding the people who live in their shelter, and the wandering tribes who carry there to water their camels and obtain fresh provision for their journey, the railway carries away 12,000 tons of dates for the use of people in lands where the date palm does not grow. Not only food, but drink and material for clothing and shelter are obtained from the palm tree.

France, to whom Sahara now belongs, is cultivating palm trees, making artificial oases by sinking artesian wells. It is doubted whether such experiments can be carried on, except near the places where oases already exist, but no one can tell what can be done by the help of irrigation, should the time ever come when the civilized world needs for the production of food this area of thirty and a half million square miles.

Motorists' Treacherous Foe.

Serious illness or death may result from allowing the automobile engine to run in a closed garage while the owner is making adjustments, or driving closely behind a closed hotel truck or bus. This is the warning given by Dr. L. S. Cotter, vice-president of the American Automobile Association.

Dr. Cotter cites the narrow escape from death resulting from carbon monoxide gas poisoning of two young men who were piloting an automobile float in a recent civic parade in Cincinnati. The parade was moving slowly and in close formation and the young men were enclosed in a specially built cab. The carbon monoxide gas fumes from the exhausts of the cars and trucks ahead resulted in both young men being hurried to the hospital for emergency treatment. Women on the float were affected by the gas to a milder degree.

"Poisoning from carbon monoxide gas from the exhaust of the automobile engine is more prevalent than the average automobile owner appreciates," said Dr. Cotter. "Often motorists are affected and do not recognize that the symptoms of fatigue, headache, shortness of breath, dizziness and possible nausea result from carbon monoxide gas poisoning.

"The American Medical Journal quotes a report from the Ohio State Department of Health showing eighty-one cases of poisoning from the deadly gas from automobile exhausts, with thirty-four deaths, during the first ten weeks of last winter.

"It is extremely dangerous to let the engine in a closed garage. With cool days approaching, the motorist will do well to avoid setting in too close contact with the confined fumes from the exhaust of an automobile engine.

Turtle's Elite Wrecks Auto.

When George Ardler, motor truck driver for a Pittsburgh concern, passed through Butler county, Pennsylvania, he had never met up with the old-fashioned hand turtle known as a snapper. He saw one of the queer creatures at the side of the road and stopped and took it into the cab of his truck.

The snapper enjoyed the ride for a while, and then started to explore the floor of the cab. Taking a notion for fresh air he started up the beak in Ardler's ankle and held on. Ardler used some hot language and his efforts to shake the snapper loose lost control of his truck, which was wrecked against the guard rail of a bridge and almost went into a creek.

When the turtle was pried loose from Ardler's leg he ambled off as though nothing had happened.

Dog Summons a Rescuer.

Reuben Johnston, of Caldwell, N.J., was summoned by a wild dog to rescue her fawn, which had been mired in the marshes two miles south of Pine Brook.

Johnston was in a rowboat on the Passaic river, fishing, when he noticed the doe, apparently in distress, pacing the bank. When Johnston rowed close to shore the doe seemed to beseech him to follow her. Johnston, in his boat, followed the doe as she trotted along the bank until he came in sight of a clump of sweet flag, when she left the bank and in the mud until all but its head was covered.

Johnston extricated the fawn, the doe, her eyes glistening, standing by. Then the two animals trotted away.

Licensed to Drink Coffee.

Prohibition applied to coffee drinking at one time. In the year 1731 in Germany only a few rich holders of Government licenses drank coffee, and deputies were employed to spy upon the common people to see that they did not have coffee. These deputies used to follow the smell of roasted coffee to see out those who did not have permits. In consequence they were cordially disliked and were called "coffee smellers" by the indignant populace.

Iodine as Water Purifier.

One or two drops of tincture of iodine will destroy all germs in a quart of polluted water in 20 to 30 minutes, says Popular Science Monthly. This method of purification being entirely safe and leaving the water tasteless.

Sawdust as Food.

A chemical process making sawdust into cattle food is being tried by chemists.

"You used to say you thought Hesven sent me to you," said the wife, tearfully, during their first quarrel.

"And I say so still—"

"Really?" she exclaimed, delighted.

"Yes," he added, coldly, "as a punishment."

SATURDAY SPECIALS

60 Prs Women's Patent and Kid Shoes. Sale, $3.00

60 Prs Men's Sample Boots. Sale price, $4.00

Children's Tennis and Outing Shoes. Special, $1.00

WEISS BROS.
TWO STORES. NAPANEE AND TRENTON.

See the RENEWED CARS in our Show Room
A number now ready for the good roads

Dominion Cord & Fabric Tires
Regular Grey and Royal Tubes—the cheapest in the long run

Cars Repaired and Painted

Buggy Tires, Steel or Rubber

Phone Calls Given Prompt Attention

WILLARD BATTERY SERVICE STATION.

GRAHAM'S GARAGE Dundas St. E Phone 218.
P.O. Box 567

Hardwood Flooring

We have all grades of

Oak, Birch and Maple

in stock

Also Clear Fir Flooring

Edge Grain, Kiln Dried, which makes a very serviceable floor, at less cost than hardwood

Estimates Furnished

ROBT. LIGHT
LUMBER DEALER
Phone 53

BETHANY

A very severe electric storm and downpour of rain passed over here on Friday last. — Mr. and Mrs. Frank Clarke, Mr. and Mrs. E. S. Bartley, also Mr. and Mrs. Jas. Keech at Das. Davis', on Sunday. — Once again death has visited our little community and bereft it of a very much respected citizen, in the person of Mr. Henry Goodman. Although he had reached the ripe old age of eighty-four, he was always active, and his passing was a shock to all. — Mr. John Humbly left on Friday last to spend some time in the Western Provinces.—Mrs. W. R. Miller is visiting her daughter in Syracuse, N.Y. —Mr. and Mrs. P. Seeley, of Bath, spent the week end at B. Hayek's.—Mr. Mac Conger and mother, Desoronto Road, at Wm. Conger's, on Sunday.—The Ladies' Aid will meet at the home of Mrs. Arthur Dean, on Wednesday next, Sept. 3rd.

TRUE TO THE END

An old Jew was sinking fast. In feeble tones he spoke to his family around the bedside.

"Is Rachel there?" he asked. "Yes, dear, I'm here," replied his wife. "Is my son Solomon there?" "Yes, father." "Is Hyman there?" "Yes, father." "Is little Abbie there?" "Yes, father." "Is my daughter Leah there?" "Yes, father." "Are you all there, every one of you?" "Yes, father," came the chorus.

"Then who the deuce is looking after the shop?"

Lighting a Wet Match.

If your only wax match falls into a puddle just as you are preparing to light your camp fire you need not despair of striking it, even though it may have been in the water for quite a minute.

Take and dry it roughly on your handkerchief or coat and then stick it in your hair. Leave it there for a minute, and it will come out perfectly dry again.

Winter Flowers.

Before the frost nips them break off some branches of nasturtiums and put them in water for a week or two until tiny roots begin to form, then plant them in pots and keep them in the shade for a few days. Then place them in sunshine, and they will grow and bloom all winter.

A Memorial.

"Won't you give me a kiss to remember you by?"

"You'll remember longer the kiss you didn't get," said the wise girl.

And he did.

Do as Mr. Gard

Mr. Anson A. Gard, the well known Lithiatrist of Ottawa, called the Wandering Yankee, says in an unsolicited testimonial for ZUTOO Tablets:

"Zutoo Tablets stop my headaches so completely that I do not mind having them any more."

No need for any one to suffer from headache if they do as Mr. Gard does

and take Zutoo

PULPWOOD WANTED

PEELED SPRUCE, BALSAM AND POPLAR

Wood to be peeled in peeling months and advances made on contracts as work progresses.

For prices, contracts, etc., apply to

Gordon W. Jones
Pulpwood and Lumber
BANCROFT - Ontario
Representing New York & Penna. Co., Johnsonburg, Pa.

Local Agents:

G. H. RICHARDSON, Tamworth
G. M. KIRK, Arden

Flour & Feed Grinding

Hard & Soft Wood

FOR SALE

Cut or in Cordwood

W. H. GRASS
Phone 229 DUNDAS ST.

NOTICE!

It never pays to buy poor Seed because it is a little cheaper. You can't afford to take the chance. I sell Council Bluff Seed Corn. It is guaranteed to germinate and grow. I have a stock of all varieties of Fodders, Flints and Dents Corns, also Stowell's Evergreens. I have a nice line of Silver Hull and Rye Buckwheats, Hungarian, Siberian and Golden Millets. Try our Chick Starter; it has no equal; you never lose any chicks if you use it.

F. D. MARSH
The Poultry Man.
Dundas St. E., Napanee. Phone 251

ONTARIO ARCHIVES
TORONTO

Cook with This Ware —It Uses Less Fuel

Save money by using SMP Enameled Ware cooking vessels. They use less fuel. To satisfy yourself try this convincing test in your kitchen. Take an SMP Enameled Sauce Pan and one of equal size made of aluminum, tin or other metal. Into each pour two quarts of cold water. Place each sauce pan over the fire. The water in the SMP Enameled Sauce Pan will be boiling merrily when the water in the other is just beginning to simmer. Save your money. Use

SMP Enameled WARE

"A Face of Porcelain and a Heart of Steel"

Three finishes: Pearl Ware, two coats of pearly-gray enamel inside and out; Diamond Ware, white enamel inside, light blue and white outside, white lining; Crystal Ware, three coats, pure white inside and out, with Royal Blue edging.

Canadian National Exhibition
AUG. 23 Toronto SEPT. 6
More comprehensive; more ambitious than ever—depicting the picturesque, the artistic and typical life of Canada and other lands.

"Marching On"
Gorgeous spectacle portraying the might, romance and grandeur of the British Empire
All the amusement devices known to the ingenuity of man.

ONE HUNDRED EXHIBITIONS IN ONE.
Consult your agent for Reduced Railroad Rates.
ROBERT MILLER, President. JOHN G. KENT, Managing Director.

95c - Sale - 95c

27 inch Stripe Flannelette, 5 yards for 95c.
36 inch Flannelette, as above, reg. 25c., at 4 yards for 95c.
36 inches wide Prints, reg. 25c., at 5 yards for 95c.
24 inch Ginghams, 7 yards for 95c.
32 inch Ginghams, 5 yards for 95c.
32 inch Ginghams, 4 yards for 95c.
36 inch Factory Cotton, reg. 20c., at 7 yards for 95c.
40 inch Factory Cotton, reg. 35c., at 5 yards for 95c.
Ladies' Black Poplin Skirts, reg. $1.50, at 95c.
Ladies' Voile Waists, 95c.
Ladies' Corsets, 95c.
Ladies' House Dresses, 95c. each.
And many other Bargains. Come and see.

Men's/Balbriggan Combination Underwear, reg. $1.50, at 95c. suit.
Men's Fine Shirts, all sizes, 95c.
Men's Penman's Fleece Lined Underwear, $1.75 per suit.
Children's Dresses, in Prints or Ginghams, 95c.
Men's Wool Underwear, 95c.
Men's Wool and Cotton Sweaters, reg. $1.75 at 95c.
Children's Pullover Sweaters, reg. $1.50, at 95c.
Ladies' Lisle Hose, reg. 35c., at 4 pairs for 95c.
Children's Ribbed Hose, Black and Brown, 4 pairs 95c.
Ladies' Fall weight Underwear, reg. 69c., at 2 for 95c.

J. E. YARED
Opposite Royal Hotel, Napanee.

Advertisin's like a well built, smooth travelin' Automobile—y' start it with a small investment key, shoot her th' consistency gas and she gets you where you're headin' for—the top o' the hill of Success.
Smilin' Bill

WRIGLEY'S
After every meal

A pleasant and agreeable sweet and a i-d-e-a-l-i-z-e-d benefit as well.

Good for teeth, breath and digestion.

Make the next cigar taste better.

Sealed in its Purity Package

R24 WRIGLEY'S SPEARMINT

"Woman" Was the Limit

The other day the words "lady," "female," and "woman" were used in a London police court, with the special meanings they possess in certain back-street controversies.

"It was like this," said the defendant. "She says to me, 'You're no lady,' she says, and I smiles contemptuous. Then she says, 'You're an outrageous female,' she says, and I farts scornful-like. Then she says, 'You're a woman,' she says, and I let's her 'ave the soapsuds in her dice. Ow'd you like to be called a woman, sir?"

Head of the House (in agony tones)—"Who told you to put that paper on the wall?"
Decorator—"Your wife, sir."
Head of the House (subsiding) — "Pretty, isn't it?"

"FEEL IT HEAL"
Mentholatum
TIRED FEET SKIN-IRRITATION, BRUISES
JARS 30c & 60c—TUBES 30c.—At all Drug Stores

BATH

Rev. and Mrs. Murray, of Martintown, Ont., who have been visiting at G. W. Coppage's, returned home on Friday.—Mr. and Mrs. Oscar Thompson and family, of Napanee, spent Sunday at Fred Hagerman's. — Mr. and Mrs. F. Mallory and baby, of Adolphustown, spent Sunday at John Thompson's.—The dance held in the Masonic Hall, on Friday evening, in aid of St. John's Church, was a decided success, in spite of the inclement weather.—Mr. and Mrs. Harrison, of Buffalo, N.Y., are visiting at Mr. Robert Calver's and Mr. Wm. McGuin's.—Mr. and Mrs. Walter Hoselton, of Rochester, N.Y., are visiting at Mrs. Lavinia Hoselton's. — Mrs. Philip Abbate and family, Mrs. Chas. Bell and family, of Buffalo, N.Y., and Miss Hoselton, of Brownville, N.Y., have returned to their homes, after spending some time with their mother, Mrs. Lavinia Hoselton.—Harold Sharpe left on Saturday for Western Canada.—Mrs. Pringle, of Stella, was a recent visitor at Wm. Brown's. — John Babcock and family, of Wilton, spent Sunday at Edward Wemp's. — Miss Olive Smith, of Toronto, is visiting at Harry Mott's. — Recent guests at Mrs. Agnes Sharpe's included Miss Grace Surch and friend, of Fownier, Ont.; Mrs. Tennant, of Belleville; Mr. Schuster and family, of Belleville, and Judge Madden and wife, of Napanee.

Mail Orders promptly filled at Wallace's Drug Store.

ODESSA

Mrs. Mathews and son, David, and Miss Mathews, Rochester, are guests of the former's parents, Mr. and Mrs. Thomas Graham.—Mrs. Cousins, of Maitland, and Mr. Shier, Detroit, have been recent guests of their sister, Mrs. Arthur Burnett.—Arthur Moore and sister, Miss Leona Moore, Watertown, are visiting their grandparents, Mr. and Mrs. Charlie Kilgannon.—Miss Carrie Emmons and Miss Muriel Peacock, Kingston, spent a few days last week with the former's father, Carrie Emmons. — Mr. and Mrs. James Crawford, Kingston, and Mrs. Parkhill, Toronto, spent Friday the guests of Mr. and Mrs. James Young.—Mr. and Mrs. W. P. Breckon and Miss Asselstine, Napanee, motored on Mr. Breckon's sister, Mrs. George Watts, last Saturday.—Mr. and Mrs. Bruce Reserolla and son, Douglas, of Moscow, were guests at Mr. W. E. Topliff's, last Saturday. — The Odessa baseball team played the Portsmouth team at Portsmouth, on Saturday evening. The score was against the visiting team.—Mr. and Mrs. H. J. Smith, Mrs. George Watts and Mrs. and Mrs. James McQueen spent Sunday the guests of Mrs. Herbert Jamieson, Hartington.—Mr. and Mrs. Elwell Emmons have returned from visiting relatives in Toronto. — Mrs. Henry Smith and Mrs. George Watts have returned from spending a week with Mrs. Watts' son, Charlie, in Rochester.—John Jones returned last Friday from spending about nine months with his son, Harry Jones, and daughter, Mrs. Decker, near Woodard, Kingston.

Mail Orders promptly filled at Wallace's Drug Store.

RICHMOND MINUTES

Selby, Aug. 4th, 1924.

Council met in Town Hall, Selby. Members all present, the Reeve presiding.

The minutes of last session were read and confirmed.

Moved by S. French, seconded by W. J. Gollinger, that John Benn's pay sheet No. 4, amounting to $457.53 be paid and charged to various parties on pay sheet. Carried.

Moved by S. French, seconded by E. A. McQuaig, that the notice from E. C. Brown re Hemphill drain be served on Con. 5 and 6 and hold over until next session and the Clerk be authorized to get legal advice on same. Carried.

Moved by M. Dupre, seconded by E. A. McQuaig, that the township rate of taxation for 1924 be 17½ mills and County rate 13 mills, and that a by-law be drafted accordingly. Carried.

Moved by R. W. Paul, seconded by M. Dupre, that By-law No. 723 receive its third reading, be signed, sealed and finally passed. Carried.

Moved by R. W. Paul, seconded by M. Dupre, that the appointment of a tax collector be made in the September session and all applications be received before the above date. Carried.

Moved by E. A. McQuaig, seconded by W. J. Gollinger, that the following accounts be paid: Mrs. Doney, aid for August $5.00; Nelson Hutlin, aid for August, $5.00. Carried.

Council adjourned to meet on Tuesday, Sept. 2nd.

H. A. WOOD, Clerk.

Justice to the Soil.

We can well close this discussion with a statement published years ago by the late Mr. Heard, for in it is the moving thought of all that has gone before. "In renting farms," wrote Mr. Heard, "there are three kinds of justice to be provided for: justice to the owner, justice to the tenant, and justice to the soil. Until these three are fairly considered in the bargain, there will be constant friction and dissatisfaction. * * * * It has well been said that the finest product of the finest civilization is the plain, straight justice and common sense in all the relations of life."

The Lamb Market.

An investigation of the lamb markets was carried out by the Animal Husbandry Department, O. A. C., Guelph, and a study of the leading markets for the past twenty years. It is evident that the lowest prices occur in September, October and November, and anything that can be done to spread the lamb marketing period over a greater part of the year would be of value to the producers.

Experiments at the Ontario Agricultural College, conducted within the past four years, show excellent results from seeding Sweet Clover alone in the month of July. The seedings which took place later than July we're unsatisfactory.

An account book helps locate the no-account cows and crops.

Robbing Bank of Monte Carlo

It is by no means every visitor to the Monte Carlo Casino who is content to "play the game"—to take the normal chances of winning and losing—and the bank has occasionally suffered heavily from one or another of these unprincipled gamblers.

One day a "well" mobsman, called Ardisson, with a female and two fashionably dressed women, took their seats, two on each side of a trente-et-quarante board. At the moment when the croupier was about to deal the cards one of the women dropped a rouleau of gold coins on the floor, where they rolled noisily hither and thither, creating a most unseemly diversion, and attracting all eyes from the cloth. Attendants gathered up the coins, and the game proceeded.

The disturbance caused by the rolling coins was quickly forgotten in the sensation which followed when the gambling at last began. Never was such luck witnessed at Monte Carlo, or, indeed, anywhere else. Staking the maximum each time on rouge or couleur, the quartette won every coup until, after less than half an hour's play, they "retired magnifically," taking 180,000 francs (about £7,200) of the bank's money with them.

They entered a carriage waiting for them at the door of the Casino, and in a few minutes they were over the frontier. Horrified at such a heavy loss in so short a time, the umpires made an examination of the cards, and found that a specially shuffled pack had been substituted for the Casino pack—doubtless during the disturbance caused by the hunting for the fallen gold.

The croupier's complicity was obvious, even without his confession that he had been heavily bribed by Ardisson, and he was sentenced to a term of imprisonment. But of the 180,000 francs so cleverly filched from the bank not one was ever recovered.

In another case the fraudulent player fared less fortunately, thanks to the vigilant eyes of the croupier. Secreting himself in the rooms for the night, armed with a pair of pincers, he squeezed half the brass slides separating the numbers on the roulette wheel, so that the ball could not enter them; and on the following morning he began to play on the unsqueezed ones, with such success that by the time he adjourned for luncheon he had won over 100,000 francs.

When, however, he resumed play after the interval, with much larger stakes, he found to his surprise and consternation that his luck had deserted him. Angry and incredulous at his failure, he increased his stakes, losing every time, until at last he rose from the table, his last franc gone.

The croupier's suspicion being aroused by the man's extraordinary luck, he had taken advantage of his absence to inspect the wheel carefully. He quickly discovered the truth, and then dexterously reversed the process—the former winning numbers being losers, and vice versa.

The bank has probably suffered almost as much from its own carelessness as from such felonious attempts to rob it.

One day a shabbily dressed old lady, who had been observed to win small amounts with rather surprising consistency, accosted the director of play, and asked, "How much will m'sieur give for the secret of an infallible system at roulette?"

"Nothing," was the smiling answer. "We are not buying secrets to-day."

To which the old lady responded, "Ah, but m'sieur will be glad to purchase it some day. Bon soir!"

A few days after this conversation the director heard that the old lady, with three male companions, had just won 70,000 francs (£2,800), and that, strangest of all, they had only played for the maximum, and scarcely ever lost.

A week passed, each day adding enormously to the old lady's winnings, and three times the bank at the table where she played had been broken. At last, and after long haggling, the woman's secret was purchased for 70,000 francs—and it was cheap at the price.

She told us that, after same years at the table, she knew quite well that no system was infallible until at a sudden, when registering the numbers, she noticed that certain of them always followed each other. For days she watched this, then played and won.

"And why was it that these numbers turned up in sequence? Well, it was quite simple, when madame showed us. The roulette wheel had become warped by the heat, and was not quite round. Hence, if it turned from a certain point it invariably stuck at a certain other point. Therefore the players never hesitated to risk a maximum."

Ancient Philosopher's Advice.

Many years ago there lived a wise man named Ptah Hetep. He was regarded as an ancient philosopher long before Tutankhamen was born. Some of his sayings or maxims are reported in a roll of eighteen columns of Egyptian writing of the twenty-fifth century, B.C., which is preserved in the Louvre, and in one of his letters to his son, Ptah Hetep says: "Do not argue with your superiors: it does not do any good. Do not argue with your equals: make a plain and courteous statement and content yourself with that. Do not argue with your inferiors: let them talk and they will make fools of themselves."

Not for Pleasure.

Ship's Officer: "Are you going out to the Cape for pleasure, Mrs. Gadsby?"

Mrs. Gadsby: "Oh, no! I'm going out to my husband!"

Not Coming, But Here.

The 1924 potato bug is on the job. The best thing we have ever sold to give him the death blow is "Calpone". It does not wash off with the rain, nor burn the vines. Recommended by the Dominion Agricultural Department. Sold at Hooper's Drug Store.

Make your hair beautiful

with this shampoo

You know women whose hair is always beautiful — no matter how plainly arranged. Think for a moment and you will agree that this beauty lies altogether in softness, the healthy gleam of natural color.

That is something every girl and woman can have. By simple care in shampooing. This way recommended by authorities.

Now you can test it at our expense.

Use an olive oil shampoo. It never leaves hair dull, brittle, dead-looking.

Because it cleans mildly, yet thoroughly, each hair, down to the tiny scalp pores. Leaves scalp and hair healthily clean.

Then will the lovely light and glints and shadows show. Your hair is silken soft, yet manageable that lies where you want it.

Use olive oil shampoo, this dainty, modern form for the hair—as blended in Palmolive Shampoo. Not the least bit oily. And it has the additional advantage of economy.

Get free 15c trial bottle. Simply send coupon.

And see how delightfully the first shampoo improves your hair.

PALMOLIVE
SHAMPOO
Made in Canada
THE PALMOLIVE COMPANY OF CANADA, LIMITED
Toronto, Ont. 2481

15c TRIAL BOTTLE FREE
Fill in and post to the Palmolive Co. of Canada, Limited, Toronto, Ont.
Name
Address
City Province

Positively the best tires at any price
AMES HOLDEN TIRES
Made by Ames Holden Tire & Rubber Co. Limited, Kitchener, Ont.
Test them with any other tires under any condition and
"Compare the Wear"
SOLD BY
ALBERT SMITH Napanee's Leading Tire Shop
GAS—OIL—ACCESSORIES

FEEDING FOR BACON.

Leave Litters With Sows for Eight Weeks—Selection as Impacts on Breed—Precise Skill for Feed in Winter.

At the Ontario Agriculture College all litters are left with the sows until they are eight weeks old. Skim milk and middings are the main satisfactory feeds on which to start the newly weaned pigs. Rations are made up with the idea of promoting growth during the first four months by using growth promoting rather than fattening feeds until the pigs are five months old. Middlings, oats, milk, whey, tankage and clover are protein feeds and capable of building bone and muscle. When the pigs are well grown at five months old the ration is changed for the finishing or fattening period. Two-thirds barley and one-third finely ground oats along with skim milk has been highly satisfactory. Tankage up to 8 or 10 per cent. has been successfully and profitably used when skim milk was not available.

In the experimental feeding with swine at the Ontario Agricultural College it has been found that there is but very little difference in the meat of pigs with the various breeds, but there is a difference in the grade of product, which means more money for the kind that grade "select." Four hundred pounds of meat or its equivalent produced one hundred pounds of gain in weight for four breeds in the test. In cheapness of gain the bacon breeds fully held their own.

Before it freezes up store a waggon load or two of good, tough, green soda away in the barn ceiling, pit or shed. Such will be very useful to toss into the pig pens now and again during the winter months. The pigs need mineral matter and this is an easy, cheap and efficient way to give it to them.—Department of Extension, O.A. College, Guelph.

In packing meat, put it in the brine skin side down, except the top layer, which should be turned flesh side down.

Remember! When you want Wall Paper, see the latest designs at Hooper's Drug Store, and get prices.

"What is untold wealth?"
"That which doesn't appear on the Income-tax return."

CORN on the COB
What more novel dish for your Christmas dinner?
Or any other winter meal. Putting it up now is cheap and easy. Write for Booklet.
DOMINION CANNERS, LIMITED Montreal DEPT. D 14

Perfect Seal Crown Improved Gem JARS
Perfect Seal
Free recipe books on request

CHECKS ON CHEQUES.

Expert Bank Clerks Can Identify Thousands of Signatures at Sight.

It will probably be a surprise to many to learn that there are hundreds of men in London alone whose sole duty is to examine cheques with the object of detecting forgeries. In my own back, in the city, there are half a dozen clerks who do nothing else, and who often examine as many as ten thousand cheques in a single day.

They not only scrutinize the signatures both of drawer and drawee, but also examine the "filling in," the letter being just as important—perhaps more important from a monetary point of view—than the signatures. As a matter of fact, the commonest forgery with which we have to deal is the "raising" of cheques bearing a genuine signature.

For instance, it is not difficult for a forger to raise a cheque from £3 to £3,000, for all he has to do is to erase the words "pounds," insert the word "thousand," and then add the erased word again.

It is marvellous what a vast number of signatures some clerks will carry in their mind's eye, enabling them to pass cheques by the thousand without once having to refer to the signature books. One clerk, who was on this duty a few years ago, knew perfectly the signatures of at least five thousand customers, and could detect the alteration of a stroke in any one of them in an instant.

More remarkable still, he recognized with equal facility the signatures of customers whose cheques only came in once or twice a year. But he made an art of his work, and most of his evenings were spent in studying signatures.

He was a wonderful hand at copying writing, and whenever a signature with which he was not acquainted came in, he would at once imitate it in his pocket-book, and by the next morning would be able to recognize it among ten thousand.

Each cheque received passes through the hands of each signature clerk in turn, and if one should pass a forgery or a "raised" draft, it is very unlikely that the entire staff would do so. All these cheques come through the clearing house, and if we should pass a forged draft, we not find out our mistake before three o'clock in the afternoon our bank would be held responsible.

Another part of a signature clerk's duties is to see that no cheques are post-dated, or, of course, no drafts must be paid until they fall due.

Then, again, we are often notified that payment on certain cheques has been stopped, and the clerks have to be on the look-out for them—and it must be a very careless staff indeed that lets them slip by. Anything of this sort that goes through unchallenged means a bad mark against the clerk responsible, and they feel its effects next time promotions or increases are being handed out.

Altogether, though the work is interesting, and even fascinating in a way, the responsibility is so great that the effect on the nerves is often very trying.—Answers.

The Oil of Power.—It is not claimed for Dr. Thomas' Eclectric Oil that it will remedy every ill, but its uses are so numerous that it may be looked upon as a general pain killer. It has achieved that greatness for itself and its excellence is known to all who have tested its virtues and learned by experience.

C. M. STRATTON, B.A., M.D., C.M., Dundas Street West.
Office Hours:—1 to 4.30 p.m., 7 to 9 p.m., and by appointment.
Special attention paid to disease of the abdomen and abdominal surgery. 24

T. M. GALBRAITH, B.A., M.D., C.M., Cor. Dundas and West St., Napanee.
'Phone 279.
Office Hours: Until 9 a.m., 1 p.m. till 3 p.m., 7 p.m. till 9 p.m.
Specialty: Diseases of children. 18-1y

J. R. WILLOUGHBY, M.D., C.M. Corner Dundas and Robinson Sts.
Office Hours:—2 p.m. to 5 p.m., 7 p.m. to 8 p.m. 'Phone 307. 49-1y

D. R. HALL, M.D., C.M.
Office of the late Dr. Simpson, East Street.
Office Hours: 1.30 to 4.30 p.m. and 7 to 9 p.m.
Phone 42. 15ly

H. J. GLEESON, M.B., (University of Toronto)
Office of late Dr. Grant, corner of Bridge and East Streets.
Office Hours:—1.30 to 5 p.m.; 7 to 9 p.m.
Phone 123. 37tf

A. C. TUMMON
Licensed Veterinary Practitioner
Office and Residence:—Albert Street, West, Selby, Ont.
'Phone 25, ring B-1, Selby Rural. 7-1y

J. D. McCARTEN, V.S.
Graduate of Ontario Veterinary College, Toronto.
Office: Next to Paisley House John Street.
Office Phone 245. Residence 260 J. 41-1yr

Stylish and Attractive

Printing costs no more than the other kind, it is more sure of results and shows that the user is progressive and modern in his business methods. To obtain this sort of

Printing

you'll find it necessary to patronize a printer who takes pride enough in his business to keep abreast of the times, both in methods and material. We want to do your work and, when the goods are delivered you will find them right. Try us.

The Beaver

Job Department is noted for stylish and attractive Printing, promptly delivered.

Mail Orders

Given prompt attention, and job delivered the same day, if possible.

ONTARIO ARCHIVES
TORONTO

Personals

It is the desire of many persons that all items of interest in this column be left at The Beaver office. If you have friends visiting at any time or going away for a short or long visit, leave word or send it on to us.

The Misses Muriel and Hazel Grady, Chatham, after a visit here with their cousin, Miss Ethel Rivers, spent three weeks at Grand Island, Niagara, Mrs. James Wilson returned home.

Mrs. Lester Ross, of Belleville, is visiting in Napanee on Monday.

Recent arrivals at Glen Island are: Mr. Fred Bramlett, Mr. E. Crosby, Toronto; Mr. and Mrs. A. E. Johnson and Mr. and Mrs. Geo. Nelson, all of Cleveland, Ohio; also Mr. and Mrs. J. C. Carter and Blanche Carter, of Baltimore, Md., and Dr. Seccombe, of Toronto.

Mrs. Norman Garrison, of Brantford, is spending two weeks with Mr. and Mrs. Robt. E. Meyers and friends at Hawley.

Miss Doreen Detlor, of London, who has been the guest of Judge and Mrs. Madden during the vacation, returned home on Saturday.

Mrs. R. W. VanAlstine and daughter, Muriel, of St. Catharines, are spending a week with her mother, Mrs. W. C. Vine, Alma Avenue.

Mrs. E. H. Hutchison and two children, of Sudbury, returned home on Tuesday, after spending the summer with her father, Mr. C. B. Huffman, Bath.

Mr. and Mrs. G. Milsap, Odessa, spent a week in Deseronto visiting Mr. and Mrs. Byard Parks.

Mrs. Alice Gibson, of Montreal, is spending a few weeks visiting her sister, Mrs. Martha Finkle, and brother, Mr. Geo. W. Shibley, Centre St.

Mr. and Mrs. M. Ostram motored down from Toronto and spent a few days visiting their grandmother, Mrs. Gilbert Casey, Petty Hill.

Mrs. Alex. McLaughlin, of Prescott, visited in Napanee on Monday.

Mrs. Dr. Renton, of Kingston, was the guest of Mrs. Edward Wilson, on Sunday.

Miss Anna Casey is spending a few weeks with Mr. and Mrs. A. R. Davis, in Toronto.

Mrs. A. E. Holtby, of Ottawa, who has been visiting her sister, Mrs. Clarence VanAlstyne, for several weeks, returned to the city last Thursday.

Mr. and Mrs. Frank Anderson and son, who have been visiting Rev. T. H. P. Anderson, at Selby Parsonage, have returned to Kenora, where Mr. Anderson is Mathematical Master in the High School.

Mrs. George Greene and daughters, Eva and Georgie, of Stirling, spent a few days last week the guests of Mr. and Mrs. Robt. Meyers, Bridge St.

Mrs. Frazer Stinson, of Tamworth, accompanied by Mrs. Kenneth Stinson, are attending the Millinery Openings and Exhibition in Toronto.

Mrs. Henry Creighton left on Tuesday to spend a few days in Toronto.

Mr. Sinclair Byron, of Gananoque, and Miss Bernice Ekley, nurse-in-training, Kingston, spent Sunday afternoon with the latter's parents, Mr. and Mrs. Elisha Ekley, Selby.

Mrs. S. S. Scott spent the week end with her daughter, Mrs. E. R. Miller, Morven.

Judge and Mrs. Madden are spending a few days in Toronto.

Mr. Reginald Wiseman received his honor matriculation at the Albert College examinations, he having passed in nine subjects, in several of which he received honors.

Mr. Jack Soby and wife, of Charlotte, North Carolina, are spending their holidays with his parents, Mr. and Mrs. John T. Soby.

Mr. Wilfred Sharpe is spending the week in Kingston General Hospital, undergoing treatment for his throat, by Dr. J. C. Connell, Specialist.

Mrs. W. J. Lennon and Miss Leora, of Kingston, spent last week with her sister, Mrs. Hector Smith, Switzerville.

Mr. and Mrs. Kridle, of New Haven, Conn., are the guests of Mr. and Mrs. Robt. E. Meyers, Bridge St.

Mr. and Mrs. S. E. Scott left for Toronto and London this week to visit their daughter, Mrs. C. V. Atkins, and their son, George.

Mr. Bruce Moore, Royal Canadian Mounted Police, Ottawa, accompanied by Mrs. Moore, returned home on Monday, having spent a pleasant vacation at the home of Mr. and Mrs. William Caigh, Picton.

Miss Monica Doyle, Camden East, is spending her vacation with Mr. and Mrs. William Caigh, Picton.

Master Donald Campbell, of Hamilton, has been spending a week with Master Dick Travers.

Mr. and Mrs. M. C. Bogart, Mrs. Symington and Mrs. Templeton returned last week from England, where they spent the summer.

Miss Marjorie Meyers, R.N., is spending a few weeks with her aunt, Mrs. Byard Young, at Sudbury.

Mr. W. S. Herrington and Mr. T. B. Wallace returned on Monday from a trip to England and the Continent.

Miss Ruth Fowler, of Scranton, is the guest of Miss Georgie Robinson.

Mrs. McGreer, of Montreal, has been the guest of the Misses McGreer, Bridge St., during the past week.

Miss Louise Harshaw left for Toronto, where she will spend a few months.

Mr. and Mrs. W. J. Doller and Miss Doller motored to Toronto and Buffalo this week.

Mr. and Mrs. Harold Knox, of Detroit, were visitors in Napanee on Monday, August 25th.

Mrs. D. J. Hay, of Toronto, spent last week with her cousin, Mrs. Robt. Meyers, Bridge Street.

Mr. John H. Morrow, B.A., who, with a party of six, have been touring Manitoba, touching Brandon, Portage La Prairie, and Westbourne, has returned to Ameliasburgh. From where he will proceed to Elfrida to take up his new position as principal of the High School.

Church and Sunday School

"O come let us worship and bow down: let us kneel before the Lord our Maker. For He is our God: and we are the people of His pasture, and the sheep of His hand."

Methodist Church.
Rev. J. Ferrill, B.A., B.D., Pastor.
11.00 a.m.—Morning Worship conducted by the Sunday School.
7.00 p.m.—Public Worship. Rev. T. Moore, B.A., will preach.
Friday, 7.45 p.m.—Prayer and Praise.

UNION SERVICES.
Methodist and St. Andrew's Presbyterian.
Morning Service at 10.30, in St. Andrew's Church. Preacher, Rev. W. R. Tonton.
11.45 a.m. S. S. and Bible Classes in separate buildings.
Evening Service at 7 o'clock, Grand Union Rally, in Grace Church. The Preacher will be Rev. Dr. T. Albert Moore, Chairman of Ontario Prohibition Union.

Church of St. Mary Magdalene.
Rev. J. H. H. Coleman, M.A., Vicar.
8.00. Holy Communion.
10.30. Morning Prayer.
12.00. Sunday School.
7.00. Shortened Evensong.

Selby Parish.
Rev. James Hutton, Incumbent.
St. Jude's Church, Kingsford. Harvest Festival Services. Thursday, August 28th. Solemn Evensong at 8 p.m. Sermon subject, "The Joy of Harvest". Sunday, August 31st, Solemn Matins and Sermon at 10.30 a.m. Subject, "The Harvest Basket". Solemn Evensong and Sermon, 7.30 p.m. Subject, "Harvest". The above services will be entirely choral.
St. Alban's Church, Selby. Sunday, August 31st, Litany and Sermon at 2.30 p.m. Subject, "Love to Christ".

Odessa and Wilton Circuit.
Soford F. Dixon, Pastor.
Re-opening services at Odessa Church, 11 a.m., Rev. Ernest E. Robinson, Owosso, Mich., will preach. 7.30 p.m., Rev. W. R. Merrick, Morven, will preach.
See announcement in Beaver re Fowl Supper, Monday, Sept. 1st.
Wilton services withdrawn for Sunday.

Selby Circuit.
Rev. T. H. P. Anderson, Pastor.
Empey Hill, 10 a.m., Public Worship; 11 a.m., Sunday School.
Mount Pleasant—2 p.m., Public Worship; 3 p.m., Sunday School.
Selby—10 a.m., Sunday School; Victoria, 2.30 p.m., Public Worship and Communion Service.
Ladies' Aid at the home of Mrs. John Metcalfe, Mount Pleasant, on Tuesday, at 2.30 p.m.
Prayer Service at Selby, on Thursday, at 8 p.m.
Young People's League, Friday, at Selby, at 8 p.m.

Roblin Circuit.
Rev. C. J. Wilson, Pastor.
Sunday Schools—Ebenezer at 9.30 a.m.; Lime Lake at 9.30 a.m.; Roblin at 10 a.m.; Forest Mills at 1.30 p.m.; Westplain at 1.30 p.m.
Services—Lime Lake at 10.30 a.m.; Westplain at 2.30 p.m.; Roblin, at 7.30 p.m.
Thursday evening, at 7.30, Prayer Meeting in Westplain Church.
Friday evening, Sept. 5th, Lawn Social on Lime Lake Church grounds.

Bath Circuit.
Rev. A. C. Hoffman, Pastor.
Mr. C. W. Burr, of Bloomfield, will represent the Ontario Prohibition Union, and will speak at
Bath, at 7.30 p.m.
Union, at 2.30 p.m.
Beulah, at 10.30 a.m.
Hilltop—Sunday School at 10 a.m.; Public Worship at 7.30 p.m., conducted by the Pastor.

Bay Circuit.
Rev. W. H. Truscott, Pastor.
Hay Bay—10.30 a.m.
Bethany—2.30 p.m.
Anderson—7.30 p.m.

Newburgh Circuit.
Rev. Geo. Nickle, Pastor.
Camden East—10 a.m.
Newburgh—7.30 p.m.
Rev. Roy McWilliams will conduct both service.
Wesley—No service. Come to Newburgh.

Tamworth Union Circuit.
Rev. W. Herbert Clarke, Pastor.
Tamworth—10 a.m. Sunday School; 11 a.m., Church Service.
Camden VIII.—1.45 p.m., Sunday School; 2.30 p.m., Church Service.
Marlbank — Orange Hall — 11 a.m. Sunday School; 7.30 p.m., Church Service.

Adolphustown Circuit.
Rev. H. B. Neal, Pastor.
The annual Memorial Service will be held in the Historic Hay Bay Church, on Hay Bay, on Sunday afternoon, August 31st. Service at 3 o'clock. Rev. Dr. T. Albert Moore, of the Evangelism and Social Service Department of the Methodist Church, will be the special preacher.
Labor Day, Sept. 1st, celebration at the Old Church. Ball games, Kingston vs. Adolphustown; ladies' games, Wilton vs. Hagborn. The ladies will serve refreshments.
Conway Re-Opening and Anniversary services, Sunday and Monday, Sept. 7th and 8th. Sunday, Sept. 7th, Rev. A. S. Kerr, M.A., of St. Andrew's Presbyterian Church, Belleville, will preach at 11 a.m. and 7.30 p.m.

Miss Halliday and Miss Maude Anderson have returned to Winnipeg, after spending the summer in town.

Mrs. D. W. McClew returned on Tuesday from a visit with her sister in Toronto.

Mr. and Mrs. Binnington and daughter, of Prescott, are visiting her sister, Mrs. (Dr.) Cowan.

Mrs. Albert B. Post, accompanied by her sister, Mrs. I. W. Sprouls, and Master Jack Sprouls, of Brampton, are spending a few days in Ottawa.

Mrs. Wm. O'Neill and daughter, Minnie, were visitors this week at the Toronto Exhibition.

Mrs. Sperry Fraser and niece, Miss Luva Perry, Morven, have been spending the past week with the former's parents, Mr. and Mrs. A. B. Perry, Bridge St., West.

Miss Leila Davis returned from Kingston General Hospital on Tuesday, where she underwent an operation for appendicitis.

Miss Dorothy Lucas spent a few days with Miss Gladys Warner, Yarker.

Mr. and Mrs. Earl Morrow and children, Howard and Glenn, "River Valley", and Mrs. Chas. Morrow, of Stirling, motored to Bath and spent the week end in Bath and on Amherst Island.

Mrs. Helferty and son, Kenneth, of Valley City, N. Dakota, also Mr. and Mrs. Wilmur Campbell and family, of Perth Road, spent Wednesday of last week the guests of their cousins, Mr. and Mrs. J. A. Coulter, Palace Road.

Mr. Fred. J. Blewett, of Toronto, was in town on Monday, attending the funeral of his brother, the late Samuel J. Blewett.

Mr. and Mrs. Lockwood and son, Karl, of Prescott, were the guests of Mr. and Mrs. R. B. Moore, on Wednesday.

Miss Jennie Crouch, niece of Mrs. George Cliff, sang beautifully in Trinity Church last Sunday morning and evening.

Miss Patience Bradshaw, Willie, and Iris, returned to Montreal Saturday, after spending their holidays with Mrs. M. Bradshaw, Selby, and Mrs. R. McFarland, Mount Pleasant.

Miss Thelma Brown has returned to Rochester, N.Y., after spending her vacation with her parents, Mr. and Mrs. R. N. Brown.

Mr. and Mrs. Ray F. Perry and family, spent Sunday evening at his father's, Mr. A. B. Perry.

Mr. and Mrs. Harry Mills, of Cleveland, Ohio, are spending a few days visiting Mr. M. B. Mills and family.

Miss Catherine Perry, Mrs. Sperry Fraser and niece, Miss Luva Perry, spent last Friday with their cousins, Mr. and Mrs. Edward Hambly, Gosport.

Miss Hazel O'Neill spent a few days with Miss Jeanette Clancy, Andersons.

Rev. Mr. Sexsmith spent a few days with his brother, E. J. Sexsmith, M.P.

Mr. McMillan and daughter spent the week end with Miss Mair, last week.

Mr. and Mrs. R. Templeton and daughter, of Belleville, and Mrs. Boulton, of Quebec, called on friends in town on Tuesday.

Mrs. Wiggins is visiting Mrs. W. A. Grange, at Bartlett's Camp.

Mrs. Dersee is in Toronto for the week.

Miss Rhena Bairns, of Prescott, was the guest of Miss Helen Moore, on Wednesday last.

Mrs. Beatrice McMullen returned this week to Duluth and Virginia, Minn., after an extended visit with her father, Mr. V. Kosher.

Mrs. McLennan and two children, of North Bay, are visiting their grandmother, Mrs. W. H. Meagher.

Mrs. R. N. Brown and daughter, Thelma, are spending a week in Toronto.

Mrs. Robert McFarland and daughter, Kathleen, spent Wednesday with Mrs. McFarland's mother, Mrs. M. Bradshaw, Selby.

Mr. and Mrs. A. B. Perry, Miss Catherine Perry, Miss Hazel Neal, and Mrs. S. Fraser and niece spent Monday, the 25th, at Beaver Lake.

Mr. and Mrs. Harlow Bopes, of Buffalo, N.Y., on a motor trip through Eastern Canada, stopped off for a few days' visit with his cousin, Mr. M. B. Mills.

Mr. and Mrs. Oratio Bell and son, Fred., of Desmond, were in town on Monday, attending the funeral of their cousin, the late Samuel J. Blewett.

Mrs. Palmer, of Northport, spent last week with her sister, Mrs. George Cliff.

Mr. Luman McCutcheon, Crossley, and Clarence Bradshaw took in the ball game at Tamworth on Wednesday.

Mr. Jos. Tate, of Selby, was in town on Monday, attending the funeral of his cousin, the late Samuel J. Blewett.

Miss Catherine Perry, of Toronto, spent the week end with her uncle and aunt, Mr. and Mrs. A. B. Perry, Bridge Street.

Mr. W. R. Kinch, after spending a few days in Napanee and vicinity, returned to Toronto, accompanied by Mrs. Kinch and little son, Douglas, who have been visiting with relatives for the past four weeks.

Mr. and Mrs. Ross, Toronto, son of Mrs. A. E. Webb, California, made a flying call at Camden East and Napanee, on his way to Brighton from Rochester, returning home to Toronto the latter part of the week.

Mr. Frank B. Mills spent a few days at Glen Island last week, with Mr. and Mrs. Geo. Nelson and Mr. and Mrs. Bob Johnson, of Cleveland, Ohio. They returned on Sunday with Mr. M. B. Mills on "Dolphin", and are now trying the fishing in the back lakes.

THE REPEATER

"From your state of mind, as I understand it," said the visitor to the famous actress, "you believe in getting married."

"I certainly do," said the actress. "Personally, I have been, am and going to be."

The Napanee and Lennox and Addington Old Boys' Reunion will be held in connection with the Napanee Fair during the week of September 8th, 1924.

Monday, Sept. 1st, (Labor Day), Our Store Will Be Closed All Day
Half-Holidays Are Over. Store Will Be Open Every Wednesday Afternoon.

NEW FALL AND WINTER MERCHANDISE IS ARRIVING DAILY AT ROBINSON'S

From the best mills and from the finest factories in Canada, United States and Europe have come the various articles that constitute our Fall and Winter stocks.
From Paris and New York come styles expressing the newest vogues.
From Central Europe come fabrics of surpassing beauty, trimmings and accessories.
From England and Scotland come materials beautiful in colorings and dependable in qualities.
Many lines have been imported direct, many others have passed through the hands of Canadian workmen.
We have garnered a magnificent assemblage of merchandise, especially purchased to meet your personal, family and home requirements.
These new lines of merchandise and made-up wearables we purpose introducing to you in all their wealth of color, correctness of weave and smartness of line during Fall Opening Days, which are Friday and Saturday, September 5th and 6th. Keep these in mind, please.

Decorate Your Floors With Earnscliffe Rugs and Mats

These Rugs are made to take the place of those celebrated Turkish-Chinese and Persian hand-made rugs. The patterns we are featuring are true copies and embrace the following designs: Beluchistan, Tientsin, Hamadan, and Kazak. These rugs are obtainable in those rich deep tones of Oriental splendor, with wonderful shades of Old Blue, Rose, Grey, Gold and Red, wonderfully blended.

Only fine imported wools are used in the manufacture of Earnscliffe Rugs. Thus on each side you have a perfectly finished rug of luxurious deep pile, that will cling to your floors splendidly as well as giving excellent wear.

With Earnscliffe you have all the pleasure of Imported European Hand-mades for one-fifth the actual cost.

Sized and Priced as follows:—4x7 ft. at $19.50, 30x60 inches at $8.50, and 25x48 inches, at $6.00.

Ask to see these in our Carpet Section.

Knitted Ties, 50c. Each

These are the latest fashion in Crochet Ties; combinations of colors or plain shades of Grey, Green, Blue, and Black.

All the New Cloths and Styles for Men's and Young Men's Made-to-order Clothing

Came to hand this week. There are hundreds of different cloths in Serges, Worsteds, Vicunas, Scotch Tweeds, etc., for you to choose from.

Remember this, that when you give us your order for a Suit of Clothes or an Overcoat to be made to your measure, the measurements and descriptions are taken very carefully, a pattern is drafted for you, and the garments are then carefully cut from the cloth and made by the most expert workmen in Canada.

The Robinson Co. guarantee is always back of these garments, and fit and workmanship are absolutely guaranteed by us.

The New Style Plates show Three Young Men's Sport Models, Four Young Men's English Models, Three Young Men's Conservative Models, Six Young Men's Extreme English Models, Four Men's Staple Models, Stout Men's Models, Stub Men's Models, etc., and an equally large number of styles in Men's Overcoats.

The English styles are the key note for all styles this Fall and Winter. Some of them are very extreme, but one can have just the style they want.

Remember the Cloths we are showing are the latest in Fabric and Pattern that have been produced by the world's best makers, and then the Fit Reform Tailoring Establishment is the best High Class Tailoring Firm in Canada.

Let us show you these New Cloths and New Styles whether you wish to buy or not.

Class Will Tell, Quality Considered, You Will Find Our Prices on Flannelettes for Fall Very Modest

"Obtainable" is a good serviceable White Flannelette that is strong in texture but finished with a soft, downy nap, priced as follows: 23 inches wide for 20c., 27 and 29 inches wide for 25c., and 34 inches wide for 30c.

"Obtainable" are Horrockses Economy Flannelettes. You will find them most satisfactory for warmth and length of service. Featured in plain and twill weaves. 33 inches wide, plain, for 45c.; 33 inches wide, twill, for 50c.

"Obtainable" also are Colored Striped Flannelette, varying in widths from 27 up to 36 inches. 27 inches wide priced at 25c.; 34 and 35 inches wide, priced at 30c. and 35c. per yard.

"Obtainable" at 45 cents per yard are best Canadian Striped Flannelettes, in shades of Sky, Tan, Pink and Mid-Blue. You'll find this range suitable for the making of night shirts and pyjamas.

"Obtainable" is a splendid range of Horrockses Colored Stripe Flannelettes, which are 33 inches wide. These are guaranteed to be "Fast" colors, and are procurable in a fine range of sightly patterns, in shades of Mauve, Pink, Blue and Tan. Priced 50c. per yard.

"Obtainable" are Shirtings in "Angola" and "Lochlomond" qualities. These come in Dark Grey and other dark tones that are appropriate for top shirts. Come 27 inches wide, at 35c. and 40c. per yard.

On display in our Staple Department. Send for samples.

Colored Handkerchiefs, at 25c. Each

New organdies in dainty colors, or white, extremely attractive French colored novelties, in Mercerized Swiss Lawn. Special at 25c. each.

Good Values in Ladies' Silk Hosiery

$1.00 pair.—Full fashioned Plaited Silk Hose, with elastic ribb top. These are exceptionally clear and even in weave. They are made with lisle tops and reinforced toes and heels, so you are assured of plenty of wear. Black only. Sizes 8½ to 10.

98c. pair.—Fancy Fibre Silk Hose, with seam up the back, mercerized lisle tops. Colors Suede, Pearl, Sand, and Black. Regular $1.25 pair, Sale Price 98c. pair.

79c. pair.—Fibre Silk Hose, in good weight. These have fancy open work clocks, with lisle tops, extra spliced heels and toes. Colors Grey, Suede, Black, and White.

59c. pair.—Medium weight Fibre Silk Hose, with Lisle tops, heavy sole, heel and toe. Black and White only. Sizes 8½ to 10.

Quality Service Value **THE ROBINSON CO. LIMITED** Store Closes at 5.30 p.m. Except Saturday

Mr. and Mrs. W. Dibb have been visiting at Bogart's-on-the-Bay.

Miss Blanche Calder and Mr. Horace Lucas are spending the week in St. Catharines and Toronto.

Miss Dorcas Randall, Thomas St., has left on a motor trip to Toronto to spend a week at the Exhibition.

Mrs. R. J. Pybus and son, Aubrey, have gone to Syracuse for a visit with relatives.

Mr. and Mrs. Roy Grooms and Zellah and Muriel, and Mrs. Z. A. Grooms and Mrs. Dean have returned home, after spending a week in Toronto, visiting Mr. Harry Grooms and the Exhibition.

Rev. Mr. Hoffman, of Bath, has been spending his holidays with Messrs. Nelson and Reuben O'Neil, Thorpe.

Mr. Joe Rippon, of Woodstock, is spending a few days with Mr. Geo. Robinson, Robinson Street.

BIRTHS.

THOMPSON—At Napanee, on Thursday, August 14th, 1924, to Mr. and Mrs. Asa Thompson, a daughter.—Vera Doreen.

BABCOCK — At Camden East, on Thursday, August 21st, 1924, to Mr. and Mrs. A. J. Babcock, a daughter.—Betty Lillian.

MARRIAGES.

WINTERS—McFARLAND — At the home of Mrs. S. Winters, by Rev. W. R. Tanton, on Saturday, August 23rd, 1924, John Allan Winters, of Napanee, to Violet Bernice McFarland, of Roblin.

DEATHS

BLAKELY—At Ottawa, on Sunday, August 24th, 1924, Robert E. Blakely, formerly of Napanee.

The offer we have had for the past year of a free enlargement with each $1.00 paid for photo work, still holds good at Wallace's.

That good Coal Oil, sold from the measure, at Hooper's Drug Store.

Notice to Farmers!

You will obtain the highest market prices by shipping your cream, eggs, live and dressed poultry, dressed calves, to our address. Price list and empty crates supplied on request.

Mount Royal Creameries, Limited, 590 East, Mary Ann St., Montreal.
25tf

A Neatly Printed Job

Attracts attention and adds to the prestige of your business. There is nothing so unsightly as a poorly printed, unbalanced job of Printing, which finds its way into the waste basket. A neatly printed job

Is Pleasing to the Eye

and commands attention. The latter is the kind we do. Our office is fitted up with the latest type faces, machinery, etc., and we take pride in the class of work we turn out. When you get ready for that next order of Printing, try

The Beaver Office

Our Motto: First class work, promptly delivered.

Mail Orders

Given prompt attention, and job delivered the same day, if possible.

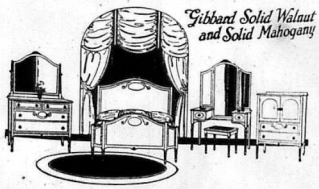

SOLID WALNUT OR SOLID MAHOGANY

$199.00

August 30th brings to a close our July and August Sale of Solid Walnut and Solid Mahogany Furniture.

There are just 8 days left in which to take advantage of these almost wholesale prices. As an example of the values we are offering, the above pictured Suite is selling at $199.00, the regular price being $265.00.

This sale takes in Dining-room Furniture, Bedroom Furniture, Hand Carved Gate Leg Tables and Hand Carved Tea Wagons.

GIBBARD RETAIL STORE
THE HOME OF GOOD FURNITURE

ONTARIO ARCHIVES
TORONTO

It Pays to Wear Boyes' Tailor-Made Suits

GIVE a good cook good materials to work with and you'll get something pleasing to the palate.

We give our expert Cutter the best cloths and trimmings and he turns out Suits that please the eye, and when measured by years of service are light on the pocketbook.

It's just a step from the Fall Fairs and other social functions. You'll feel better and enjoy yourself more in a New Suit.

Order Now

J. L. Boyes & Son

Doxsee & Co

Millinery

...re making a special effort ... up our stock of TRIMMED ...MMER HATS. Therefore every ...ll be a price to clear.

Autumn Hats

...re offering very special val... Felt, Silk and Velvet, Duve... Silk, shown in all the ... leading shades, at very prices.

Veiling and Veils

...epnewest designs. Shades, ...rown, navy, oakwood and ...

CORSETS and BRASSIERES

... a Specialty

The Leading Millinery House

VELVETEX VELVETEX VELVETEX

Don't Throw Your Old Carpets Away

This worn, weth-eaten, dirty and dilapidated, we sterilize, shrgd, re-size and renovate them into the famous

VELVETEX RUG

Thousands of recommendations from satisfied customers. Sixteen years building confidence in quality. Beware of imitations. "Velvetex" is a factory and reputation behind it. Our demonstrators are in town to show samples. Phone 114 for our truck to call without obligation. It is a pleasure to demonstrate. We pay freight or express both ways.

See our exhibit at Booth 52, Process Building, Canadian National Exhibition, Toronto; also in the Crystal Palace at the Western Fair, London, Ont.

Established 1900. Send for Folder No. 19

CANADA RUG COMPANY

Velvetex Bldg., London, Ont.

Branches in Montreal, Toronto and Windsor

VELVETEX VELVETEX VELVETEX

The Kodak Film in the yellow box can be had in Napanee only at Wallace's, Sole Agents for Kodaks.

—Dr. Ralph Aylesworth, Eye Specialist, will be in his office at Wallace's Drug Store, every Saturday. 13tf

Friday and Saturday, Special at Hooper's, Choice Chocolates, 49c. per pound. 26tf

—In a game of soft ball at Adolphustown on Wednesday, the girls of St. Patrick's Parish lost to Adolphustown girls by the score of 12-22.

—The regular monthly meetings of Morven W. M. S. and Ladies' Aid will be held in the Brick Church, on Wednesday, Sept. 3rd, at 2 p.m. Please notice change in date.

—"Smiles 'n Chuckles", or "Lullabys to the Palate", as they are often called—for sale at Wallace's, at 60c. a pound. A shipment each week insures their freshness.

—The boat dance of the season will be held in Centreville Town Hall, on Wednesday evening, Sept. 3rd, 1924. Music by Enterprise B-Hap-E Orchestra. Refreshments. Admission, $1.00 per couple. Committee: Wm. Lochead, Byron Perry, Bert McGill. 35a

Kodak Work at Wallace's. No amateurs to spoil your films, and all prints made on Ferrotype, giving a rich, glossy finish. Owing to the immense number of films to keep account of, all Kodak work is cash in advance. Leave or mail your films to Wallace's, Sole Agents for Kodaks.

—Lower School certificates for pupils of the Napanee Collegiate Institute and for county pupils who were candidates at the recent examinations, may be obtained from Mr. J. G. Fennell, Secty.-Treas. Board of Education, at his office in the Town Hall.

—One of the largest maskinonge of the season was caught by Mr. Colin Carter, of Picton, who is spending his vacation at Glen Island, Bay of Quinte. On Tuesday Mr. Carter was out trolling near the Island, accompanied by his brother, Mr. J. C. Carter, of Baltimore, Md. They succeeded in landing the lunge after a short struggle. The same day Dr. Wells, of Philadelphia, and Mr. Montgomery and Mr. Michael, of Pittsburgh, caught sixteen good sized bass.

—Ottawa Fair, September 5th to 15th, offers ten prizes, 1st, $100.00; 2nd, $75.00; 3rd, $50.00; 4th, $40.00; 5th, $35.00; 6th, $30.00; 7th, $25.00; 8th, $20.00; 9th, $15.00; 10th, $10.00, for best six bacon hogs from a County, not more than two hogs to be contributed by any one farmer. If you have two select hogs, weighing between 170 and 220 pounds, telephone immediately to J. Laughland, who is arranging to ship the exhibit. The same prices are offered for six market lambs. 35a

Stylish and Attractive

Printing costs no more than the other kind, it is more sure of results and shows that the user is progressive and modern in his business methods. To obtain this sort of

Printing

you'll find it necessary to patronize a printer who takes pride enough in his business to keep abreast of the times, both in methods and material. We want to do your work and when the goods are delivered you will find them right. Try us.

The Beaver

Job Department is noted for stylish and attractive Printing, promptly delivered.

Mail Orders

Given prompt attention, and job delivered the same day, if possible.

Not Coming, But Here.

The 1924 potato bug is on the job. The best thing we have ever sold to give him the death blow is "Calpoise". It does not wash off with the rain, nor burn the vines. Recommended by the Dominion Agricultural Department. Sold at Hooper's Drug Store.

Preserving Time!

Enamel and Aluminum Preserving Kettles, Fruit Jars, White Rubber Rings, Metal Screw Tops, all at

Wilson's Hardware.

Every Pupil.

In the advanced classes of the Public School and everyone in the Collegiate should have a Fountain Pen. We can sell a genuine Waterman Fountain Pen for One Dollar and Twenty-five Cents, and a Self-filler, with clip for Two Dollars. An elegant present for a young friend.

35a AT HENRY'S BOOKSTORE.

No spoiled pickles or catsup when you use Pure Malt Vinegar, "Proof strength". Once used, always used. At Hooper's Drug Store.

A shipment of deliciously fresh Laura Secord Candy each week at Wallace's. If any special assortment wanted, place your order Saturday or Wednesday. Any pound package, 60c.

HOGS WANTED

Hogs, Cattle and Calves Wanted

Will ship on Wednesday, Sept. 3rd, and will pay the highest market price for hogs weighing 160 lbs. and over. Sows 4c. off. Good Veal Calves according to quality.

'Phone 238 before selling.

C. W. HAMBLY.

Hogs Wanted.

Will ship on Wednesday, Sept. 3rd, from Newburgh, and will pay the highest market price for hogs weighing 160 lbs. and over. Sows 4c. off. Good Veal Calves according to quality.

FRANK WALES.

Wallace's New Electric Fly Oil, $1.00 per gallon. Bring your can.

Are you painting up for the home coming of the old boys? If so, use Sherwin-Williams' goods and get both quality and price. Sold only at Hooper's Drug Store.

The English custom of the afternoon cup of tea is gaining great favor in Canada. Made with Daly's Good Tea, it is a beverage unequalled. Keep your tea chest filled with Daly's. For sale at Wallace's Drug Store.

As a vermifuge an effective preparation is Mother Graves' Worm Exterminator, and it can be given to the most delicate child without fear of injury to the constitution.

For pure fresh Spices, Parke's Catsup Flavor, best quality Jar Rings, Paraffin, Corks, Preserving Powder, etc., try Hooper's Drug Store.

LETTER TO THE EDITOR

To the Editor of the Napanee Beaver:

Dear Sir,—In the issue of your paper, August 22nd, you printed an article taken from The Globe of the same week, written by the (Rev.) J. W. Forster, of Kingston, under the caption "Clergyman Attacks the O. T. A." The appearance of this article seems to advertise a position taken by a few of the Clergy and some others that the O. T. A. has to be ended and that it doesn't matter much what kind of argument is used so long as it succeeds. I, too, am a Clergyman, or at any rate a Minister of a Non-conformist Church, and I would deeply appreciate it if you would publish a few remarks, intended to offset some of the fallacies of Mr. Forster's argument. I am quite persuaded that it has never been possible to make society good by laws placed on the statute books whether they be moderately observed or ignored, and I gratefully admit and defend the real truth embodied in Mr. Forster's question in Sec. 4. But it is very hard to see what is being accomplished by the different challenges to the prohibitionists,—"prove so and so".

Re Sec. 1.—I would like to know what it could mean as an argument against the O. T. A. if it could be proven that that instrument did defeat the Hearst Government? Perhaps someone can prove that it did. I don't know. But supposing he succeeded, would he prove that the O. T. A. as a piece of legislation is wrong or immoral? Or would he merely establish that a majority of those voting in this province disliked Mr. Hearst because of the O. T. A.? Where is the significance of asking the prohibitionists to prove the relation of the O. T. A. to the downfall of past legislators?

Re Sec. 2.—What can you gain for the moral rightness or wrongness of the O. T. A. by proving that the "Despicable tyrannical acts of the Raney-Spracklin enforcement squad did defeat the U. F. O. Government?" It may or may not be true, but wherein lies the value of proof? Let me point out that it is the nature of law to be legislatic and liberal, and that when Mr. Spracklin undertook to enforce the O. T. A., he was only discharging his personal responsibility as an officer of the law. The trouble was with the man—he really did what the law expected him to do, but he did it in a society that did not take the law seriously. Mr. Spracklin found out that after all there is only one way to have laws enforced and that is by having the people regard them. But be it noted, the fault was not his, and note also that you can't condemn the laws because they aren't observed. You must prove that any particular law is not for the good of society as a whole. The burden of proof does not rest upon the prohibitionists.

Re Sec. 3.—Mr. Forster brings forward the Bible. "Prove that it teaches prohibition." One thing I know is, he can't prove it doesn't. But why prove it? Is religion and Christian Spirit progressive or static? Is Jesus Christ the Christ of the 1st century and not of ours also? What about slavery and polygamy? What does the Bible teach? I know men, Christian Ministers, living now, who fought with the South in the American Civil War to defend slavery, but no man dare take that position to-day. Mr. Forster's argument can be used to defend queer family relationships if applied to Polygamy, but who dares apply it? Why then do we countenance statute laws which forbid these practises if we have not express Biblical sanction? Of course if some people want things they want them in spite of Bible, Religion or Law, and that's all there is about it.

Re Sec. 4.—I can't refute off hand that "the vast majority of the criminals of the United States and Canada are more youths", but I have mental reservations. I have visited Juvenile courts and prisons in this country during the year, and what I saw and heard disproves any such sweeping statement. I did learn, moreover, that in very many of the cases of juvenile delinquents, their misdemeanours are blamable to parents who drink. Suppose, however, that the statement of Mr. Forster be true, does he hope to convince people that laxer prohibition laws will make few or youthful criminals? Since when?

Re Sec. 5.—Let anyone who can prove that "there is less drunkenness in Roman Catholic Quebec than in Protestant Ontario with its O. T. A. It can't be done. Evidently the writer of that article is not conversant with the facts of drunkenness and consequent immorality in certain sections of Montreal, which city alone is worse than any other place its size on this continent. Readers of the Ladies' Home Journal know that.

Re Sec. 6.—No one desires to prove that the O. T. A. is not class legislation. It is. So are nearly all laws, and in the same sense. It is impossible to have it otherwise until we have a social order desiring and demanding the highest social benefits. What of immigration laws, juvenile laws and trade Union issue? Shall we do away with them? It's pure nonsense to speak of a particular law in this way so long as we are members of society amenable always to rules which are designed to benefit society as a unit.

Re Sec. 7.—Let me remind you that there is an abundance of sterner examples of "British Justice" in existence, than the one which gives the Englishman the right to have his beer. Really I hardly know what to make of "British Justice" when so associated.

Re Sec. 8.—The writer here seems to have recovered his sense of literal legalism which he had lost in Sec. 2. Remember I am not defending the O. T. A. as a perfect legal instrument, but I do believe it is more effective as a prohibitory law if enforced than any other we have had.

Re Sec. 9.—Yes, I do think it a sin to denounce all who fail to see the benefits of the O. T. A. real or imagined. Readers of the former article will have observed, however, that the virtue of charity is not universal even among those who oppose the O. T. A. and that in argument which merely beclouds any issue, is quite as much a sin as lack of charity.

Thanking you heartily for valuable space, I remain yours for a better and purer social order.

W. R. McWILLIAMS.

Yarker, August 25th, 1924.

THE RIGHT TIME.

When You Do a Thing And How You Do It.

Asked to state what was meant by "the psychological moment," a boy replied that—it meant "the right time." True! And, to carry the definition further, the "right time" is that when all the conditions, human and otherwise, are favorable.

For instance, although this is a matter of well-worn humor, the psychological moment, the right time for a young man to approach the father of a marriageable maiden is when the old man has just had a good dinner, plumbed himself into an easy-chair, and lighted his pipe.

Some people have an uncanny gift of being able, as they go through life, always to spot the all-important psychological moment. A tremendous asset! It means—as commercial travellers especially would agree—not only a greater chance of success, but also little, no feeling of antagonism is aroused.

Those who cut in at the wrong time not only fail to get what they want at the moment; they handicap themselves for the future. For example: If a busy man has a rule of going to lunch punctually at one, three minutes to the hour is not the psychological moment to approach him on a business matter. If you do, you antagonize him. Next time you come he'll remember that you worried him once at the wrong time.

If you've the gift of being able to spot the psychological moment, be thankful. If you haven't, set yourself to acquire it. Common sense is the first essential.

How to tackle is good, but when to tackle is better. Next, cultivate the gift of quick facial judgment. If, in all innocence, you've cut in at the wrong time, that fact will exhibit itself on the face and sometimes in the manner of the man on whom you have called. Then "get out," and quickly, with a short and smoothing apology, so that antagonism may be avoided.

The Last Match.

A man never craves for a smoke so much as when he is reduced to his last match.

When his matchbox is full he will let many a precious hour go by and wantonly neglect his opportunities. He may have as many as fifty or a hundred matches in his possession, yet he never thinks of taking out his pipe and having a good smoke.

It is only when he is down to his last match that he says to himself: "I'll have a pipe."

He fills up, produces his matchbox, and fishes out the last match. In nine cases out of ten—the world of smokers may be appealed to on this point—the last match is an absolute duffer, a cripple, a mere stump. Either it is all head and no stick, or else it is all stick and no head.

All day long the friends who dipped into this matchbox took good care to leave that wretched stump severely alone. They went for the healthy, full-grown, adult matches, and with distressing unanimity put that miserable cripple on one side for you.

And infallibly you get it.

The thing goes out, although you take every precaution. You are as solicitous to cherish the flame of that match as ever a mother was for the life of her child.

You stand in a sheltered doorway, you make a shield with your hands, you wait until the wind ceases, then you strike.

The feeble thing gives up the ghost after an ineffectual splutter, and you are left in the empty street with a choice but unglowing pipeful between your teeth and the match famine ravaging your heartstrings.

Cards and Courtships.

Visiting cards originated in China, and were in use in the Celestial Empire, more than a thousand years ago. From very ancient times to the present day, the Chinese have observed the strictest ceremony with regard to the paying of visits. The cards which they use for this purpose are very large and usually of a bright red color. When a Chinaman desires to marry, his parents intimate the fact to a professional "matchmaker," who thereupon runs through a list of her visiting acquaintances, and selects one whom she considers a fitting bride for the young man. She then sends upon the young woman, armed with the bridegroom's card, on which is inscribed his ancestral name and the day of his birth. If the answer is an acceptance of his suit, the bride's card is sent in return; and, should the oracles prophesy good concerning the union, the particulars of the engagement are written on two large cards tied together with red cord.

Street Gold Tooth Vendor.

The gold tooth craze has struck certain Asiatic villages and towns. A travelling records having seen a gold tooth vendor sitting on the side of the street with moulds of different sizes lying loose in a box before him. These are slipped on over sound teeth and worn as ornaments. Prospective customers fit the moulds on their own teeth and watch the effect in a small mirror provided by the tooth merchant. When a fit is found, or a tooth that suits a special fancy, bargaining commences and lasts for an indefinite time. If an agreement is reached, the customer pays and goes away with his new possession in his mouth. If no trade is made the tooth is thrown back into the pile and held for the next customer.

What Cromwell Had.

The brilliant French critic, Henri de St. Cyr, was criticizing, at a Greenwich Village reception, the people of Sherwood Anderson, Theodore Dreiser, Floyd Dell and other writers of frank books. "It isn't," he said, "the frankness of these fellows that I dislike. It's their crudeness, their amateurishness. Much of their work, in fact, is on a par with the schoolboy's essay on Cromwell that began: 'Oliver Cromwell had an iron will, an unsightly wart and a large red nose, but underneath was deep religious feelings.'"

A new line of Toilet Preparations, (Face Powder, Compacts, Perfume, Cream, etc.), that has achieved a tremendous success, is Conde' glo d'or. It is being shown in leading drug stores. The combination is Exclusive, at Wallace's. We invite your inspection.

Base Ball!

Napanee Driving Park

Monday, Sept. [illegible] 1924

(Labor Day)

Tamworth [illegible] Island

(L. & A. Winners) [illegible] (Mac Winners)

These teams have each game in the O. B. A. A. play-off, and this is the final. Don't miss it.

Admission 35c. Children 15c.

The Annual Paramount WEEK

BIG DOINGS! You have a date with Joy—and Paramount! One week in every year Paramount hands the world, and you, its entertainment bonus! This is the Week!

Wonderland Theatre

NAPANEE

Mon.-Tues. Sept. 1-2 — "Bluebeard's Eighth Wife" Starring GLORIA SWANSON

Wed.-Thur. Sept. 3-4 — "The Silent Partner" Starring LEATRICE JOY

Fri.-Sat. Sept. 5-6 — "The Cheat" Starring POLA NEGRI

If it's a Paramount Picture it's the best show in town

Dr. RALPH AYLESWORTH

EYE SPECIALIST

OF TRENTON

will be in his office at WALLACE'S DRUG STORE every Saturday

From 9 a.m. to 5 p.m.

Kindly make your appointment early as possible

13-ly

Enthusiasm a Business Asset

YOU are all wrapped up in the merchandise that fills your store. You enthuse over the quality of this article and that line. You probably display the goods attractively, too.

All you need now is to transmit your enthusiasm to the buying public of your community,—and your goods will move out and profits roll in.

ADVERTISE! For advertising makes the customer feel as you do about the goods you have to sell. Every time you talk to prospective buyers through an Advertisement in "THE BEAVER" you are increasing the fellow feeling that brings business to your store.

"An Advertisement is an Invitation"

ONTARIO ARCHIVES
TORONTO

FARMS FOR SALE

A NUMBER of Farms for Sale. Also a number of houses in town for sale. Apply to R. G. MANN, Napanee. 31tf

FARM FOR SALE—100 ACRES, choice land, good buildings, good fences, 2 miles from town, 9 miles from Napanee. Real estate and insurance. R. BOYES, Agent, Bloomfield. Phone 8 on Carrying Place.

FARM FOR SALE—100 ACRES, Church and school, 1 mile, telephone, 1 mile from village, GLASS, Phone 135 r 5.

FARM FOR SALE—100 ACRES, double width, north side Concession South Fredericksburgh, 2 miles from town. Good barn first class. Plenty of water, never failing spring. Clear land. Apply to ARCHIBALD McFARLANE or MRS. RALPH PARKS, Napanee. 33tf

FOR SALE — ONE HUNDRED acres, being North half of Lot 9, in 9th Concession of Camden. Except. ionally well watered and fenced, and in high state of cultivation. Sixty acres work land, balance wood and pasture; about 35 acres under alfalfa and timothy. This is a proposition worth your consideration. J. P. MacKNIGHT, Tamworth, Ont. 39tf

MORTGAGE SALE

Under and by virtue of the power of sale contained in a certain mortgage, which will be produced at the time of sale, there will be offered for sale by public auction on Monday, September 15th, A.D. 1924, at the hour of 2 o'clock in the afternoon, on the premises, about two miles north of the Town of Napanee, immediately north of the Belleville Road, subject to a reserve bid, the following property: "All and singular those certain parcels or tracts of land and premises situate, lying and being in the Township of Richmond, in the County of Lennox and Addington, and being composed of the east half of lot number Eleven (11) and the west quarter of lot number Twelve (12), both in the Third Concession of the said Township of Richmond, excepting thereout and therefrom that portion of said lots lying north of the travelled road crossing said lots towards the north end; the lands hereby conveyed containing one hundred and forty acres more or less."

Terms of Sale—Ten per cent. at the time of sale, and the balance in ninety days.

For further particulars and conditions of sale, apply to

J. E. MADDEN,
Vendor's Solicitor.

Dated at Napanee, this 16th day of August, A.D. 1924.

H. W. GALLAGHER,
Auctioneer.

34d

Hardwood Flooring

Seaman-Kent Hardwood Flooring. Floors re-surfaced. ARTHUR A. SILLS, Tel. 1351W, Celeman Street, Belleville. 27tf

FOR SALE OR TRADE

Reasonable terms on advance. House in Napanee, with 9 acres of land; or would rent house alone.

Two 100-acre farms, good buildings, good wells; nearly all best of land. 25 or 30 acres with suitable buildings, taken as part pay on one farm.

A block of large timber near railway taken on any of above.

60 acres, near Napanee; about 25 acres small timber, very thick; balance pasture and hay; no buildings.

A pasture ranch, some timber on it, for sale or trade for small farm.

50-acre farm, near Napanee, and 50-acre farm near Odessa, to sell or trade on larger farm.

In Almonte, a good property, well rented, to sell or trade on houses in Napanee, or farm in vicinity. This Almonte property would make big money if run by owner.

Will help trade, sell, or buy anything you have or want, including threshing machinery and saw mills.

JAS. E. CLARK,
Box 568, Napanee, Ont.

Kingston Business College

Kingston, Canada.

Thorough Courses in Shorthand, Typewriting, Bookkeeping, Civil Service, Accountancy, Filing and General Improvement. Rates moderate. Enter at any time. Catalogue free.

H. F. Metcalfe, Principal.

33tf

COAL!

Until further notice we offer Choice Anthracite Furnace Coal at $13.50 per ton, and Stove and Chestnut at $14.50 per ton.

Chas. Stevens Co., Ltd.

15tf

Roofing!

Various lines of up-to-date Roofing, including Slate Surfaced Shingles and Roll Roofing, at attractive prices.

Wilson's Hardware.

Notice to Farmers!

You will obtain the highest market prices by shipping your cream, eggs, live and dressed poultry, dressed calves, to our address. Price list and empty crates supplied on request.

Mount Royal Creameries, Limited,
590 East Mary Ann St.,
Montreal.

25tf

For Sale.

Kitchen chairs, parlor tables, wood stoves, beds, springs and mattresses, sideboards and extension tables, antique furniture. 3-burner coal oil stove. Painting cars a specialty.

FRANK KINKLEY,
Paint Shop,
47tf Corner Robert and Water St.

WOMEN'S WAYS.

Noted English Novelist Attempts an Explanation.

"All human being are strange, but women are understood if we will put ourselves in their place," says Mr. W. L. George in the Royal Magazine. "If a woman sometimes understand men better than men do women, it is because they make the effort, while men are too lazy to ask themselves what they would feel if they were in the woman's position. They just shrug their shoulders, say, 'So like a woman!' and leave it at that. It is no wonder, then, that they hold fall to see what is passing in woman's mind.

When we come to women's attitude to clothes we strike a vital part of their nature. A popular society lady once said to me: 'That woman is very undressed. She has dyed and wears green. To be well dressed is to be conspicuously human not among the vulgar color.' Complicated, but all women understand; and perhaps I do a little, too.

The same woman suggested to me: 'Clothes classify women.' Clothes classify women in that they are subject to affection; boots and shoes that she desires respect.' Of the one whose clothes are good throughout she said nothing; she must have a superior husband. This lady was rather unkind to women, and it was she who made me think: 'Only those women who are not quite women can admire beauty in their own sex.' Indeed, two pretty women must be rivals; if they didn't struggle for us a little they would be dull, and life would become most interesting, because women provides an excitement that cannot be drawn even from a new hat. In many forms I have found myself saying: 'Love is woman's one adventure.' I mean that while men have career, money, or art to pursue, woman concentrates all her energies upon the capture of the little good. But the little god is a very dangerous domestic pet.

"It was a man who suggested to me that: 'Love though blind is unfortunately not dumb, and uses speech to conceal the truth.' Women complain equally of his silver tongue, while they can never close their ears when he chooses to sing. I am thinking now of a middle-aged woman long past the gentle passion, whose chief delight was to make marriages. It is her case I have in mind when I say: 'Romance is woman's compensation for thoughtless life.'

"This naturally does not apply to all women; it does not entirely apply to the energetic girls who are busy making their own career. These are as liable to fall in love as the old-fashioned women, but when they do it is not always a success. I am thinking of one who, being married, married a successful engineer and gave up her own work, a prosperous appointing office. She is very happy, and I sum her up by saying: 'Only a great love can compensate a woman for the loss of a freedom which she has enjoyed.'"

Fireflies.

The statement that the light of fireflies and other phosphorescent insects is produced without any appreciable degree of heat has often been repeated, without any verification. In the equivalent of heat that would be required to produce a similar amount of light by artificial methods. This information is supplied by Prof. Macintosh. He says that a temperature approaching 2,000 degrees Centigrade would be necessary to make a light equivalent to that emitted by an ordinary firefly. The enormous waste of energy in all industrial methods of producing light is a matter of common knowledge, and the example of the firefly remains unimitated by man. The very simplicity of the mechanism employed by nature in phosphorescent insects is baffling.

Effect of Water Shed.

A curious result of a study of the Blue Ridge mountain region in North Carolina and Virginia is the showing that the Atlantic is slowly robbing some of the waters that have hitherto flowed into the Mississippi. This arises from the fact that the Blue Ridge, instead of being a crest with strong slopes on each side, is an escarpment separating a mountainous upland on the southeast, and the high-level headwaters of the streams that flow toward the Mississippi are constantly losing length by the retreat of the escarpment, through the retrogressive erosion of the Atlantic-bound streams. From a practical point of view, of course, the change is very slow.

Star Near Earth.

The star Alpha Centauri, one of the nearest to the earth, consists, as by telescope and spectroscope, two suns of which is five or six times brighter than the other. But observations by Roberts at the Cape of Good Hope Observatory led to the conclusion that the two components of Alpha Centauri, much as they differ in brightness, are really twin suns as heavy as our sun. It seems to follow from these facts that one of those twin suns is losing its light and in the course of ages may become only a gigantic opaque planet, while its companion will continue to blaze with solar splendor.

Didn't Need Nerve Tonic.

"You are in a very bad condition," said a physician to a weak-looking patient. "Just take this prescription to the chemist. It will cost you a dollar." "Doctor," said the patient, "but you might lend me the money." The doctor, in amazement, took back the prescription and wrote a cheap prescription. "Take this one," he said. "It will cost you a quarter; the other prescription was for your nerves."

Father (to Sammy, coming home in bedraggled condition) "Great Scott! how you do look!"

"Yes, pa, I fell in a mud hole."

"What! and with your new pants on, too?"

"Yes, I didn't take time to take them off."

CRADLES OF GENIUS

HUMBLE HOMES WHICH GAVE BIRTH TO GREAT MEN.

Where Was Shakespeare Born?—Burns' Birthplace Was Near Ayr—Thomas Carlyle First Saw the Light of Day at Ecclefechan — Inventor of Spinning-Jenny.

I have a great respect for intellect; Indeed, I am what Carlyle would style a "hero-worshipper." So I frequently visit the birthplaces of those who have contributed something of the elect, says a writer in Answers.

Foremost among them, of course, is "The Birthplace" in Henley street, Stratford-on-Avon. Strange it as it seems has been assumed Shakespeare was born, April 23rd, 1564, which is also "St. George's Day."

But there are those who question the right of the house in Henley street to be styled Shakespeare's birthplace. No documentary evidence ever has been produced to back up the tradition. And the actual birthplace of most historical persons must often be merely a matter of tradition, because before modern registration no birthplace were recorded.

In the year of Shakespeare's birth the plague was raging at Stratford-on-Avon. At that time a John Shakespeare, of whom nothing is known before or after, was living at the village of Clifford Chambers, two miles distant, in a picturesque dwelling-house known as the "old Rectory." Those who are disposed to criticise "the birthplace" in Henley street believe that the John Shakespeare, temporarily of Clifford Chambers, was identical with the father of William. They hold that he took his wife out of the plague-stricken town, and that in the "old Rectory" in this village the poet and dramatist was born.

No doubt, however, attaches to the birthplace of Robert Burns, who was born, on January 25th, 1759, at Alloway, some two miles south of Ayr, in the little thatched cottage yet standing by the roadside.

This humble little dwelling was built by the poet's father with his own hands. In after years it became an inn, but it was eventually purchased by the Trustees of the Burns' Monument at Ayr, who demolished all later additions, and restored the cottage to its original appearance.

The interior is characteristically Scottish, of the old peasant type, and much of the furniture consists of genuine Burns' relics.

The birthplace of Thomas Carlyle, at Ecclefechan, is not quite so humble, but it also was built by the writer's father, though in this case aided by his uncles.

The name "Ecclefechan," it may be noted, means the "Church of St. Fechan." In the seventh-century saint, Thomas Carlyle was born, December 4th, 1795, as a tablet on the house-front dedicates the pilgrim. Generally, the dwelling is known as "the Arch House," from the archway connecting to the back. It is now a Carlyle museum. The philosopher died in 1881, and lies in the kirkyard close by. The relics of him in the museum are simple personal articles, such as his pens and inkstand, and a walking-stick. I have had the latter on my hand, and, although this is approximately larger than the average, Carlyle's hat "bonneted" me, coming down over my ears.

Samuel Crompton, inventor of the spinning-mule, was born at Firwood, near Bolton, Lancashire, on the Manchester road, December 3rd, 1753, in a little cottage, which stands to this day. Crompton's invention made possible the great Lancashire cotton industry.

It was not already here that the spinning-mule was invented, however, but at the old mansion, Hall-i'-th'-Wood, not far distant. There, in a dilapidated old house, lived the widowed Mrs. Crompton and her son. She eked out the profits of a small farm by spinning yarn by hand. The boy helped in the spinning, but his mind revolted from the drudgery, and he to followed up Hargreaves' spinning-Jenny and Arkwright's improvement by his own epoch-making invention.

He sold his idea, however, for a miserable pittance, and thus benefited little by his invention. Unfortunately, however, he received a grant of £5,000, and with it established his sons in a bleaching business. This failed, but friends secured a subscription, which gave him an annuity of £63. He enjoyed this trivial sum but a few years, and died, in 1827, aged seventy-three.

How Music Affects the Heart.

Various are the emotions which different strains of music arouse. There is the martial tune, which stirs to battle, the merry tune of the dance, the reflective music which depresses. Science has discovered that it is all due to a little gland situated at the base of one's brain, and it controls the rhythmic beating of the heart. It prevents it—and other organs of the body—from racing, or working irregularly. Martial music, when it sounds, causes this gland to send in response the gland manufactures and sends into one's blood more than the normal amount of fluid. It is this fluid that controls the speed of one's heart, and with the extra amount one's heart beats much faster, giving one that exhilarated military feeling. Another type of music acts on the pituitary gland in just the opposite way—it slows it down, with an accompanying depression or sadness.

Out of Bacon Again.

An old negress went to a governor of Tennessee and said: "Massey, very mighty poor this winter, and Ah wish yo' would jes' tell yo' husband." "What was he put in for?" asked the governor. "Stead of workin' fo' it he jes' dug-ed-fo-sotter eggs dat de stole some bacon." "If he's good for nothing why do you want him back?" "Well, you see, we's out of bacon agin."

Woman—Do you charge for children?

Conductor—Under five we do not. Woman—Well, I have only three.

No one need endure the agony of corns with Holloway's Corn Remover at hand to remove them.

AIRPLANES MAY AID ELOPERS

Science Seems to Have Given Sweethearts Another Way to Trick Their Irate Parents.

Will modern lovers elope by air?

It is on record that at least one enterprising couple have made such an attempt. Unfortunately the plan was slipped in the bud owing to unforeseen circumstances. But there is little reason to doubt that before long aerial Don Juans will soar away with their fair buxom.

It is interesting to recall the various means of effecting elopements. They are as old as time. First they took place on foot with perhaps the aid of a rowing boat to help cross a river. Horses, too, were in great demand and many a happy maid rode pillion stathed away from under the very eyes of her irate parents. Later came the coach to aid Romeo and Juliet and what a gallant "my love against the world" sir it added to the romance. Trains and automobiles have also played their part in "love's young dream," but the future "stunt" will be to elope by airplane.

The airplane wooer will have to be on his guard against the vigilance of the law which has already found the flying machine useful in the execution of justice. Thus a policeman in Los Angeles attempted to arrest a Japanese aviator for theft. The man promptly flew off while the policeman gave chase in an automobile, pursuit continued until the aviator was compelled to come down through lack of gasoline.

A somewhat similar occurrence took place in Florida. A negro servant in a fashionable hotel stole a very valuable brooch. He ran away but detectives discovered, by means of wireless, that he was on board a ship off Bermuda. The vessel was delayed a few days off the coast while it was decided to bring him back by hydroplane, the machine being offered by Harold McCormick. The owner, accompanied by a detective, acted as pilot. In a few minutes they were alongside the ship, the thief was arrested and taken back a prisoner.—Sydney Levy in the Cleveland Plain Dealer.

Caught 28,000,000 Fish.

Fishing is not like farming. The farmer can reckon pretty well what his crops are going to yield, but the fisherman merely guesses.

Take the average fisherman, for instance, guessed that they would be visited in the middle of last September by herrings. But the herrings did not come, according to Lloyd's owners. Then, when all hope had been relinquished the herrings turned up one day—some 28,000,000 of them.

Perhaps the late summer had made them lose count of the calendar and delay their visit.

Fishermen who had been planning gluin returned with beaming faces. Three hundred and fifty boats, after dreary days of waiting, came back with lords averaging 80 crans each—that is, 80,000 herrings. Some boats had more, one bringing in 100,000 fish. The total fish landed in one day equaled 28,000,000, with millions more to follow.

Herrings, like swallows, have their migrating periods. The swallows fly south, but the poor herrings—or a goodly portion of them—are cooked and eaten.

Asleep.

The Woman at service could not resist the temptation of watching a man on the opposite side of the church who had fallen asleep during the middle of the sermon. He did not snore or create any disturbance, and he looked so comfortable and peaceful that his neighbors smiled at each other indulgently and did not rouse him.

The Woman speculated a little on how and when he would wake up. When she had worked it out to her own satisfaction she again bestowed her attention on the sermon, still keeping half an eye on the man asleep.

At the close of the sermon, when the congregation knelt, the man evidently sensed the stir around him as that of the audience departing. He stood up quickly, grabbed his hat and overcoat and started to make his exit. Then he did wake up.—Chicago Journal.

One on Him.

The telephone bell at police headquarters jangled sharply.

"Police headquarters," answered Fred Loucks, operator.

"Where?" asked a surprised voice over the wire.

"This is the police station," informed the operator.

"Well, my name is Jones and I'm stopping at the Claypool hotel. Some one left word for me to call Mr. Celli at Malo 1750. Is he there?"

"Yes, we have several Mr. Celli's here," replied Loucks, "but their language is a dead one."

"That's one on me, old timer," replied the inquirer, as he hung up.

A few days ago, Mr. Loucks said, a sweet voice inquired whether Mary could answer the phone.—Indianapolis News.

Finds It Hard to Collect.

Lending money to kings is an experience which Mrs. Roberta Menger Hill Travis, formerly of Brooklyn, but lately of Paris, declares is exciting, but not altogether profitable. She arrived in New York from Paris bent on visiting the American State department to seek aid in collecting 2,000,000 francs, which, she says, she loaned Prince William of Wied, who occupied the throne of Albania for seven months before the war.—Minneapolis Journal.

An Oil Without Alcohol.—Some oils and many medicines have alcohol as a prominent ingredient. A judicious mingling of six oils, namely, Wintergreen, Thyme, Origanum, Sweet Marjoram, Lavender and Rosemary, will produce Dr. Thomas' Eclectric Oil, and there is no alcohol in it, so that its effects are lasting.

HOUSING AN EMPIRE.

From a Royal Palace to a Parkkeeper's Lodge.

His Majesty's office of works conducts what is far the most extensive estate agency business in the world. Its interests extend to the uttermost parts of the earth, for in every place where there is a British embassy, legation, or consulate it is the duty of the office of Works to see that the building is kept in proper repair.

At home the Office of Works has to see that all Government buildings, which include courthouses, prisons and the London Law Courts, as well as all Government offices and the residences of certain of His Majesty's Ministers, are maintained in good condition. In addition, the Office of Works is responsible for all the royal palaces, parks, and forests.

There is never a day of the working week that the employes of this gigantic estate business are not at work on some of the many buildings that are national property. Now a small repair to the roof of a lodge in Hyde Park may be in question, or again, extensive works may be in progress at one of the royal palaces.

The value of the property under the care of the Office of Works runs into hundreds of millions. In the conduct of its business abroad the Office of Works has a vast number of details to attend to. Not only is it responsible for ascertaining that the necessary offices for embassies, legations, etc., rented and owned by His Majesty's Government are properly carried out, but it has to see that there buildings are supplied with the proper furniture and fittings.

Any item of furniture so supplied has to be marked with a broad arrow and the royal cypher, G. R.

Brands for making this impression on furniture can only be obtained from the Office of Works in London. These brands are constantly being sent out to British consulates in all quarters of the globe.

The care of the property of His Majesty's Government abroad involves the Office of Works in an immense variety of correspondence, sometimes of rather an amusing kind.

If any furniture at any British Mission abroad gets damaged it cannot be replaced by the officer in charge of the Mission without the consent of the Office of Works at home, unless the officer chooses to replace it at his own expense, when he may, or may not, get the money so expended refunded to him.

In this connection a story is told of a certain Consul abroad. Rather to the surprise of his friends he found suddenly began to grow a beard, which did not particularly become him. When questioned, he explained that the wind had blown the looking-glass in his bedroom off the dressing-table, and that it had been smashed.

"When they allow me at home to buy another I shall do so," he said, "and," he would add significantly, "then I'll begin to shave again."

Eight months later he received permission to replace the mirror at his expense of His Majesty's Exchequer, and once more appeared clean-shaven.

Teachings of Confucius.

Two of the three religions of Japan, Confucianism and Buddhism came from the country some four hundred years before Christ. Neither is holding sway in England, while less interested in them was the worship of nature and of Ancestors until recently, in contrast to the other two, "Shinto-ism" or "Way of the Gods."

Confucianism is, strictly speaking, not a religion, for there is no God, no temple, no ritual, no prayer. It is a system of ethics, which adapted to China's peculiar circumstances, centered in loyalty to lord and sovereign, and produced a soldier class whose moral standards became the standards of the whole people in large part. This kinship with the class it was that contributed most to the early Christian Church, and it is in this class that the leaders of the church is found to-day. The ethical code of former days is not applicable in many ways to modern conditions, but it has the merit of being strong and intensely human. Twenty-five years ago, says a missionary, I read to a Japanese Confucian scholar, who had never read the Bible, the whole of the Sermon on the Mount. His comment was, "I gladly subscribe to that teaching, for it is exactly in accord with the teachings of Confucius."

Why Mint With Lamb.

Mint, which is so much favored when roast lamb is on the table, apparently the only one left of the bitter herbs ordered to be eaten with meat under the old Jewish ritual and recorded in Exodus XII:8. "Thou shalt eat the flesh with bitter herbs." This was a command in connection with the feast of the Passover, and ever since has been a invariable accompaniment to the Paschal or Easter lamb. The lamb is not a mere dish like the turkey or Christmas, but actually stands for the sacrifice of the old days. It is probable that it has been retained when so much has been dropped, simply because such a relish goes with the meat digestive, happens to be the best herb to bring out the flavor of the new potatoes and peas with which our lamb is generally eaten.

Not Without Friends.

Sir J. C. Percy tells this one. A prisoner was put forward at the Cork assizes charged with a serious offense. He was not professionally represented, and, in proceeding with the case the judge addressing him, said: "This is a very serious offence you are charged with. If you are convicted it means a long term of imprisonment. Have you no counsel or solicitor to look after your defense?" The prisoner in the most confidential manner leaned over the bench and replied, "No, my lord, I have no counsel or solicitor, my lordship—but I am pleased to be able to inform your lordship that I have some very good friends on the jury." — London Tatler.

—A Child Welfare Clinic for the pre-school child is held every Friday day from 2 to 4, in the Council Chamber, under the direction of Victorian Order of Nurses. 22tf

Mail Orders promptly filled at Wallace's Drug Store.

HUGE POWER OF LIGHTNING.

Flash During Thunderstorm Greater Than Anything Produced by Man.

When a great storm is raging, with flashes of lightning illuminating the sky and thunder crashes deafening our ears, we realize something of the stupendous power of nature.

If a cat's back is rubbed in the dark during hot, dry weather, sparks will fly from beneath it. They are perfectly harmless, though they are identical with lightning flashes, and the crackling that accompanies them is thunder on a small scale.

In a thunderstorm the earth represents your hand and the clouds are the cat's back. The pressure that is used to make a lodge is much as 1,000,000,000 volts — that is, 5,000,000 times greater than that which is used for household lighting.

Could we collect and harness the power set free by a single flash of lightning, we should have at our disposal a force greater than anything that can be produced by man.

In a famous scientist's laboratory an experiment was tried of producing a million-volt spark. It leaped a ten-foot gap with a noise like the explosion of a bomb and came near to wrecking the entire building. This is the highest pressure that has so far been produced artificially.

Most of the lightning in a thunderstorm does not reach the earth, but flashes from cloud to cloud. Occasionally a fork tongue leaps from the earth and then anything in its path is destroyed.—London Tit-Bits.

Valuable Tire Hints.

Put your partly worn tires on the front wheels and always put the new ones on the rear wheels. The principle of tire rotation, if strictly followed, will increase the tire mileage at least fifty per cent. Careful tests have proved this.

The service which tires are called on to give on the front wheels is much less severe than on the rear wheels. Tires, nearly worn out in service on the rear wheels, will give for hundreds of miles more and often thousands, if transferred to the front wheels.

The chief objection to rotation of tires comes from motorists who use non-skid tires on the front wheels only. They find the non-skids on the rear wheels make the driving more difficult. The steering is a matter of practice, however, and much expense will be saved if the rotation plan is tried.

Because they stay up is no reason for neglecting the state of your tires. Most drivers pay little attention to tires and yet tires are responsible through all sorts of difficulties, without regard to the effect on their safety. Tires are responsible for gasoline as well as the motor. They must be lined up and the wheels adjusted regularly. Gashes and cuts, made by sharp stones or trolly switches, must be repaired and cared for just as any other wound.

Look for three defects regularly, make a habit of this and you will add many miles to your tire record and save much fuel service from your tires. In the list of materials to meet temporary emergencies while on the road are tire materials for driving and closing surface cuts on casings and tubes, tire sleeve and inside patches for weak spots in casings and outside laced sleeves for healing temporary blowouts in casings.

Some Peculiar Newspapers.

In the Canadian trenches during the world war a postcard newspaper was issued, the print of which was so small that a magnifying glass had to be used to master its contents; while in 1831 appeared the first number of Hatchold's Pellicle, a pocket-sized, newspaper printed on calico to evade the stamp duty. The sheet unexpanded measured 18 inches by 11 inches and sold for eight cents. A similar sheet was issued in Cremona, in 1849. It was known as the Gremock News Chronicle, and the editor advised his readers to use it as a pocket handkerchief when read!

Years before the war the Journal des Jambes appeared in Paris. Its prospectus declared that it filled a long-felt want, and that it would be "a friend and counsellor to all who wish to keep their legs fit, and to all who, worry, impotent, or worn out, wrongly believe that they have lost the use of their legs beyond recovery." It went on to say: "This Journal will deal with all the medical, surgical, chiropodistic reporting, or other questions relating to the human leg of either sex."

Cruse of Scantinole War.

The Seminole war was a war between the Seminole Indians of Florida and the United States Government, resulting from the refusal of the red men to remove to lands west of the Mississippi river in accordance with a treaty made with some of their chiefs in 1832. The war broke out in 1835 and lasted seven years. The Indians signed a treaty of submission in 1839 and, after many delays, were removed to Indian territory. Osceola, the Seminole leader, at whose instigation the original treaty was repudiated, was captured and cast into prison, where he died in 1837. The war cost the United States $30,000,000 and hundreds of lives.

Value of Movies.

What motion pictures can do is shown by the experience of a young man missionary in the Kentucky Mountains who travelled by horse or mule back to the hills and delivered his message at the crossroads to forty or fifty people. Some one provided him with an inexpensive automobile and a portable motion-picture equipment which he mounted on the rear of his car. He services now are extended by 400 to 500 people, who come from miles over the mountains to reach them.

Train Girls' Tastes.

Every year one of the famous Parisian dressmakers permits each of his women employes to design a dress and have it made up according to her own taste.

Campbell Home Barber Shop.

New Prices—

Hair Cut, 25c.
Shave, 15c.
Horses Hosed, 35c.

No apprentice work. A call solicited.

42tf L. A. SCOTT & SON.

Don't Miss This Opportunity.

Demonstrators of the famous "Velveteer" rugs, made by Canada Rug Co., London, Ontario, from customers' old carpets, will call at your house to-day, and, if satisfied, without obligation. Phone No. 124 for motor truck to call. It is a pleasure to demonstrate. 35d

Paint Up!

Genuine White Lead, Boiled Oil, Pure Turpentine, Glass and Putty. Also a complete line of colors in Martin-Senour 100 per cent. Pure Paints and Varnishes. It pays to buy the best.

Wilson's Hardware.

Kimmerly's for 650 ft. Twine, best make, at club prices. Flour and Sugar at Wholesale prices. Try our Black or Green Teas, at 50c. 33tf

PAINS IN BACK AND SIDES

Ended by Taking Lydia E. Pinkham's Vegetable Compound

Pusilier, Sask.—"For two or three days every so often I would have such pains in my back and sides that I could not do anything—could not even lie quietly in bed, nor my head ached, too. I was this way about three years, but was worse after I was married. I was on a farm where I had to do everything for five miles and there was not a person to advise me, as my folks live in Manitoba. My sister-in-law told me about Lydia E. Pinkham's Vegetable Compound and told me to try it. I took her advice and have been thankful for it ever since. After taking the medicine for three months I can say it has helped me a lot and I am doing fine. I am glad to recommend the Vegetable Compound to others and you may publish my testimonial."—Mrs. HELEN BALANOFF, Pusilier, Saskatchewan.

Often some slight trouble will cause a general upset of the system. Such symptoms as nervousness, pain full times, irregularity, backache and headache may be the result of a female weakness.

Women so bothered should give Lydia E. Pinkham's Vegetable Compound a trial. This dependable medicine has helped thousands of women and it is reasonable to expect that it will help you. Try it today. Your druggist sells this medicine. C

FOR SALE

Three very nice homes, out buildings and good gardens. Terms if necessary.

Two six-cylinder touring McLaughlin cars in fine running condition. One run only 6000 miles.

Also one Ford Touring.

One 8-h.p. DeLaval gas engine in first class running order, mounted on truck, with 3 inch pump. Must be a bargain.

One new 1½-h.p. engine, gas or kerosene.

One very fine Clydesdale mare, weighing about 1700 lbs., fine colt. Four coming 5 years old.

Two 6-octave organs in excellent condition.

2 used sewing machines.

Several slightly used Phonographs. One slightly used Piano.

One square piano at $65.00.

50 cords of hardwood, maple wood, and 60 cords of soft wood.

J. A. HUNTER,
Tamworth.

23d

WALKER'S GARAGE

Motorists and others are assured of reliable service on their cars, batteries and any work entrusted to us, including Oxo-Acetylene Welding, Brazing, etc.

We use genuine repair parts, and our past year's experience, coupled with up-to-date equipment, render us capable of satisfying the most discriminating customer.

Our stock of Gas Tires, Tubes, Batteries and other numerous necessities are arriving daily, and orders for specialties are given prompt attention.

Agents for Star and Durant Cars

Drop in and tell us your motor needs. We can solve your problems. We aim to keep our prices the lowest possible for first-class service and supplies.

When in doubt consult

C. G. WALKER, Prop.
Phone 17-3. Newburgh. 12-6m

There's a Reason

For the sure results you get from using THE BEAVER'S Classified Advertisements.

It's Just This:

Over 3,600 subscribers get THE BEAVER every week. Take it on an average that five people read each copy issued and THE BEAVER has over 18,000 readers. The paper is widely circulated over the County and adjoining Townships.

A Large Field to Draw From.

ONTARIO ARCHIVES
TORONTO

McLAREN'S

INVINCIBLE

OLIVES

Scientifically packed---fresh as the day they were picked

YOUR GROCER CAN SUPPLY YOU

Don't just ask for McLaren's. Say McLaren's "Invincible." Also ask for McLaren's Invincible Jelly Powders, Quick Puddings and Flavoring Extracts

ask for Patterson's TORONTO MOONLIGHT MELLOS

Fluffy Marshmallows that melt in your mouth

Sold in town by Fred L. Hooper, W. A. Steacy, A. E. Caton, P. Pappas

Internal and External Pains are promptly relieved by DR THOMAS' ECLECTRIC OIL

THAT IT HAS BEEN SOLD FOR NEARLY FIFTY YEARS AND IS TO-DAY A GREATER SELLER THAN EVER BEFORE IS A TESTIMONIAL THAT SPEAKS FOR ITS NUMEROUS CURATIVE QUALITIES.

You Regulate Financial Loss

Fires occur in spite of precautions. Property is destroyed in spite of the fire fighters' best efforts. But there is no "in spite of" where dependable insurance is concerned. The time of the property can be saved.

Adequate insurance is the sure protection against financial loss through fire. Can you afford to be without it?

A. L. DAFOE (of the late W. F. HALL)

REAL ESTATE

Choice Farm and Village Property.

INSURANCE

Fire, Life, Auto

The Newburgh Insurance Office

THOS. I. WINTER. 16tf

A Neatly Printed Job

Attracts attention and adds to the prestige of your business. There is nothing so unsightly as a poorly printed, unbalanced job of Printing, which finds its way into the waste basket. A neatly printed job

Is Pleasing to the Eye

and commands attention. The latter is the kind we do. Our office is fitted up with the latest type faces, machinery, etc., and we take pride in the class of work we turn out. When you get ready for that next order of Printing, try

The Beaver Office

Our Motto: First class work, promptly delivered.

Mail Orders

Given prompt attention, and job delivered the same day, if possible.

The Greatest Value Yet.

Genuine Gillette Safety Razor and fifty-cent tube of Colonial Club Shaving Cream, for 98 cents. Only a limited number at this price. At Hooper's Drug Store.

ON A BIG LINER.

There Are Quite a Number of Shops on a Ship.

That there are quite a number of shops on a ship is not generally known to the average reader.

The two most important are the butcher's "shop" and the baker's. These are busy at all hours of the day, but there is no need for the services of a cashier in either of them.

Carcasses are taken on board whole and are placed in cold storage. To see these butchers, with their heavy, fur-lined coats and overalls, getting out the day's meat makes one think of an expedition to the Pole; and though the sun is pouring down with tropical heat upon the decks or awnings above, down here, in the bowels of the ship, the temperature is well below zero.

In contrast, a short distance away, with all windows open to the torrid, heat-laden air, the bakers ply their trade in cotton singlet and chequered "ducks," for they are a busy crowd of men and hot rolls are required for breakfast—not a dozen or two, but hundreds of them.

Then the preparing of "sweets" for lunch or dinner is more often than not the task of the bakers, besides the baking of bread, cake, and other and more luscious things from the adept hands of the pastry-cook.

Down below, in a cabin all to himself, steadily working with his pipe in his mouth, is the pastry cook. In another worker, for-each section of the vessel has a different oven, and in the first and second classes there are three meals each day which require the preparation of such cards, not counting afternoon tea, which means that the printer has to turn out many hundreds of menus a day, including all classes and meals.

But he is also there for the passengers' convenience if they need his services for such things as concert programs, dance and sport fixtures, and private cards.

Let us leave the printer to his clanging "plates" and go across to the "general" shop. The first thing that strikes one in this latter "shop" is the agreeable sense of blended perfumes. No, the master here, and his assistants, of both sexes, are not general dealers by trade, but fully fledged hair-dressers, massage experts, chiropodists, as well as common or garden barbers.

On the more superior vessels the barber may have a "shop" of his own, and probably does; but even on this type of craft the writer has in mind the barber very materially assisted his commerce by the sale of sweetmeats, chocolate, novels, books, and odd-lots too numerous to mention.

When Women Were Muzzled.

Nagging women of the sixteenth and seventeenth centuries wished they had kept still tongues in their heads when they were haled before the Burgess Court of Westminster in olden time.

The court, constituted in 1585, and finally abolished in 1901, was chiefly concerned with promoting orderly living within its jurisdiction, and "The Westminster City Fathers," by W. H. Manchee, tells its story with extracts from its official records, now published for the first time.

Women were women in the sixteenth and seventeenth centuries much as they are now, but burgesses were burgesses, and had no doubt about the right of way to deal with them.

They ordered scolds to be "ducked" with an iron muzzle strapped over the face and having a projection that was forced into the mouth and clamped down the tongue.

Just three ways of other ways. In 1611, Maudlin Tickon having "misbehaved herself in scoulding and abusing of her neighbors with most reproachful speeches," it was "ordered by the court that according to the ancient custom of the city she should be lastened to a boat's tayle and so to be drawn through the water to the other side of the Thames."

Whether the reproachful Maudlin was killed or cured by this drastic treatment does not appear. The burgesses as a court of morals were not to be trifled with. Mary Beast, who had before been sent to Bridewell as "very troublesome to the nobleman about the Court," was later found to have had at least two children, "and never was married," so it was ordered that "she should be stripped from the waist upward and fastened to a cart's tayle and to be whipp'd from the gate house in Westmr into Temple Bar and so back again to Westmr."

Dew of Evening.

Many who have soulfully sung "where early fa's the dew" will be interested to learn that the dew does not "fa" at all. What happens is that a warm day heats the earth, but as the cool night chills it, the earth loses its grip of this heat. It does this fast enough the rising heat leaves a cold belt of air just above the ground. The cold belt of air cannot retain its moisture as it could when warm, and so deposits it on the nearest surface than can conveniently hold it, generally the grass. A few feet higher up, however, the air, being less affected by the earth's coldness, is warmer, and can hold its moisture. The thermometer has so cause to find a lodging on the leaves of trees. So it comes that when the leaves are often dry, the grass is covered with dew.

Was a Yeller.

The young mother had just read in a new book that everyone is surrounded by a halo, the color of which is determined by the temperament of the person. When her husband came home she tackled him on the subject. After settling the colors of all her neighbors' halos to her satisfaction she remarked:—

"And what about baby, Alfred? What color is he, do you think? Think, I imagine, because he's the pride of perfection."

"He may be pink when I'm away," replied Alfred, "but when I'm home he's a mighty loud yeller.

MURINE For Your EYES Wholesome Soothing Refreshing

KEEPING FIT BY FASTING.

Writer Tells Why Nature Needs a Holiday.

Feast days and fast days have been recognized since the earliest periods of man's history, says Tit-Bits.

Indeed, there are few, if any, religions or forms of religious belief which do not include such sacred "seasons" in their calendar of the year.

This, perhaps, is specially true of fast days. So much so, indeed, that the Christian churches, at any rate, preface their more important events by a time of abstinence.

Nor is the fast to be regarded merely as a prelude to the subsequent feast day. There is no doubt that its primary object is the production of a certain attitude of mind.

When we eat little we feel deep and think much. The mind and spirit are released, as it were, from the body and the body's requirements. They can pursue, unhindered, their nobler aspirations.

For at all times, in ordinary life, bodily needs hamper the expression of spiritual life. Our bodies are the "vehicles" of our true selves; but often enough they were vehicles with rough wheels and but small comfort in action.

This is specially true of all those who suffer from dyspepsia and indigestion. "Mind a dine character," as the late Sir William Osler used to say, "is included or hidden altogether by lack of a good digestion."

Personally, I regard long fasts as a mistake (writes a London specialist). They are only possible when great care is exercised and medical precaution taken. What I am saying, therefore, applies only to short fasts —of a day or two's duration.

Yet I have a patient who has fasted for forty days without the least harm to his constitution—indeed with great benefit. His belief—which I do not share—is that many diseases can be cured by what he calls "scientific abstinence."

The value of the short fast—apart from its effect on the mind—is its release of the organs of digestion from their daily toil. As one woman whom I attend put it: "I like to give my insides a holiday occasionally." She fasts one day in each month.

On that day, however, she drinks a large quantity of water, and believes that this helps her very much.

We are not all made alike, and there are those who would rather suffer any amount of discomfort than forego a meal. For them I usually advise what I call "fasting by half."

Once a week they should—again like the monks—have a "fish day," a day of very light eating.

The innovation is pleasant in any case, and the effects of it on health are often extraordinary. So much so, indeed, that many people set aside two days, instead of one, for "light diet."

This habit, I am convinced, prevents illness. Indeed, the longer I practise the more I think that it is a mistake to "tempt patients to eat."

When, for any reason, we lose our appetites it is a sure sign that nature wants a holiday. Nor need there be any anxiety in gratifying this wish.

Hunger will return in due course. When it does we should take care not to eat too much.

The correct way, indeed, of ending a fast is to eat little for a day or two after it.

Sound Waves.

Sometimes when the air is extraordinarily clear and distant objects are visible with unusual sharpness and sounds come from afar with startling distinctness, it is a warning of foul weather. Then it is

When the peacock loudly bawls
Soon we'll have both rain and squalls.

Under these atmospheric conditions the songs and cries of birds sound loud to the ear. The barking of dogs, the lowing of cattle, the whistles of locomotives, the honking of motor horns, come from far away, whence sounds are not commonly heard. To the eye the difference of visibility from the ordinary may be likened to the contrast between a view through a pane of ordinary window glass and that through one of the plate glass. The reason is that early during the occurrence of a warmer southerly wind at a moderate height, a condition usually preceding a storm, a stratus cloud is likely to cut off the sun's heating from the ground so to prevent strong radiation in heating and also to permit the surface air to remain cool. The result is a homogeneous lower atmosphere through which light and sound waves travel without local disturbance. The sound waves are further intensified at a distance from their source by a phenomenon very common on a quiet morning after a clear night, when the air close to the surface is cooler than that a few hundred feet aloft. There is a concentration of the waves. In the warmer air at a moderate height the sound waves travel faster than in the lower colder air, so those that ascend are bent back to earth and comeback with those that travel the normal path. Of course, thus intensifying the sound in the listener's ears.

From the Pages of History.

In a popular history of England we are told—"It is extremely doubtful whether the Prince Merovius ever existed at all, but he had a son, Childeric, whose existence is well authenticated." Another historical writer graphically describes a warrior fighting "like Samson of old, who, armed only with the jawbone of an ass, slew a thousand Philistines to the sword."

There was a fat man in Savanah
Who stepped on an empty bananah;
The words that he said
As he hit his head
Wouldn't do for a Sunday-school banana.

Easier to Catch.

"I wonder why it is a girl can't catch a ball like a man."

"Oh, a man is so much bigger and easier to catch."

Coleman's Gasoline Iron, a hot weather necessity, for sale at Wilson's Hardware.

Don't forget the special sale in Chocolates, Friday and Saturday, 50c. per pound, at Hooper's Drug Store.

RELIC OF BURIAL CUSTOM

Stuffed Parrot Near Grave of Duchess Buried in Westminster Abbey.

It was once the curious custom in England to carry wax effigies of the dead — if they were distinguished enough—in their funeral processions. It was also customary to place the effigies near the grave for some time thereafter, and the mourning friends of the deceased were used to compose elegies, rhymed laments and similar productions, which they would write fairly on paper and pin to the clothing of the effigy. A number of these old effigies are still preserved at Westminster Abbey, where they are stored in the Islip Chapel, and one of most, that of Frances, Duchess of Richmond, is still to be seen beside her grave in Henry VII.'s chapel.

The fair duchess was something of a figure at the court of Charles II. and she was for some years a particular favorite of the merry monarch. Her effigy at Westminster is magnificently dressed in the robes she wore on some great occasion—the coronation perhaps of Queen Anne—and beside it is placed "the stuffed body of her grace's pet parrot. It is a strange thing to be seen in this last resting place of the great and famous. Doubtless it is the only creature not human on whom such distinction has been conferred. The story goes that the parrot died of grief within a few days of its mistress, and that it was carried in her funeral procession on account of her great affection for it. How it happened to be left in the abbey and way it has never been dispossessed of its place there no one seems to know. It has been there so long now, watching like Tut-Ankh-Amen's two guardian statues over the last slumbers of its fair mistress, that it may fairly be thought to have established a prescriptive right to its post of honor.—Youth's Companion.

Marks and Rubles Sale.

Although marks and rubles are a good deal like prophets, with no standing in their own home towns, there is an excellent market for them in some districts of New York.

There is a stocky little man who talks large numbers in Russian and German and offers currency of these two countries to garment workers—operators, cutters, finishers, pressers, foremen. He sells six-figured Russian notes for 25 cents, except when it is raining, when you may have them for 15 cents, because, he said, he takes cold easily.

The money man said he had been out of work when a friend told him how he could sell these rubles and marks and do right well at it. He said he couldn't see why people wanted "that fool money" until he began to ask them. He knows now and he uses his knowledge to boom business.

"They buy this money," he explained, "only to hold it, to own it. When they were in Russia 100,000 rubles was a mark of fortune. There were two rubles for a dollar, but that much was worth many dollars when you bought something. They just want to hold this money now, and I sell it to them. I make them feel rich, even if no one will take it in a store."

Skimmed Milk Ivory.

A material that resembles ivory is made from skimmed milk by a process worked out by an Englishman. The material being non-inflammable, odorless and can be drilled, fluted and dyed, it has a multitude of uses as a substitute for ivory, ebony, amber, tortoiseshell, horn, and other similar products. It may be used also as an almost perfect imitation of many natural products of great price, among them being Chinese jade and lapis lazuli. A brilliant polish is easily obtained and it can be bent, pressed, and, to some extent, moulded, or machined. As it is a non-conductor of electricity, it may be used in making decorative radio and lighting fittings. Also it has been found valuable for ships' cabins, handrails, automobile fittings, and in the making of beads, buckles, buttons, jewellery, fancy ornaments, cigarette holders, combs, brushes, carriage handles, parts of furniture, pencils and penholders, organ stops, and piano keys.

The Last Whitewash.

The well-known Stuyvesant Fish of New York, was talking about a certain "whitewash" report.

"That report," he said, "reminds me of a little boy who was taken by his mother to visit a cemetery.

"The little boy went from plot to plot, from tomb to tomb, reading the inscriptions with awe and delight. Then, when he had read them all, he said:

"'Now take me to the other cemetery, ma.'

"'The other cemetery?' said his mother. 'What other cemetery do you mean, dear?'

"'The one,' said the little boy, 'where the bad people are buried'."

Why the Crescent?

Here is a new explanation of the Turkish crescent. When Alexander the Great, as the story runs, was besieging ancient Byzantium, a vital night attack was revealed by the bright shining of the crescent moon, and the grateful citizens adopted it as their symbol. When the Roman eagles they adopted the crescent flag for the new city of Constantine, and when Mohammed II. conquered the great capital in 1453 he added its emblem to his own flag, hitherto plain red, explaining to his followers that his new standard represented Constantinople in a field of blood.

England's Diving Thrush.

The English brook-haunting dipper is an oddity—a trush which has become a waterbird. Deeper and deeper it thrust its head into the water seeking for aquatic beetles and other insects, says an authority. At length it came to disappear altogether, and he was a diver. Still it has not acquired even yet any of the characteristics of the true diving birds. Its feet are unwebbed. It is still a thrush.

THE BEAVER

Classified Ads

Bring Results

ELMBROOK

Miss Dorothy Hudson has been visiting her aunt, Mrs. E. K. Welbanks.—Mrs. Flora Reed, Toronto, is visiting in this neighborhood.—Rev. C. B. and Mrs. Brethen, of Demorestville, took dinner on Friday with her cousin, Mrs. Wilfred Unger. — Misses Mary and Phyllis Leavitt spent last week at Mr. O. Leavitt's.—Mr. and Mrs. Fred Dodge and family were callers on Sunday at Mr. and Mrs. Charlie McDonald's, Elmbrook.—Mrs. Harry Bell and children, of Toronto, have been spending a few days with her cousin, Mrs. Wilfred Unger.—Mr. and Mrs. Clarence Benson and children, of Elmbrook, Sundayed with her sister, Mrs. I. Vandervoort.—Mr. and Mrs. Harry Bell and children, of Toronto, Sundayed at Mr. and Mrs. Ross Alexander's.—Mr. and Mrs. E. K. Welbanks and Mr. and Mrs. Arnold Welbanks and children, also Miss Dorothy Hudson spent Sunday with relatives at South Bay.—Mr. and Mrs. Adams, of Belleville, visited Mr. and Mrs. Ethan Unger and Mr. and Mrs. Irwine Unger, for a few days last week.—Our road has been treated to a coat of tar, which has made it very pleasurable for the past few days. — Miss Mary Davis spent last week visiting friends in Belleville.—Miss Hettie Unger attended Summer School last week. — Miss Lucille Chambers is holidaying with relatives in Rochester.—Mr. and Mrs. Arthur Davis motored to Belleville on Saturday.—Mrs. Philip Vanneer has returned home, after a pleasant visit with friends in Picton and Wellington.—Mr. and Mrs. Ross Hunter and children, of Picton, were guests of Miss Sadie Quinn one day recently.—Mrs. Harry Bell and children, of Toronto, have been spending a few days with her uncle, Mr. H. E. Sills, Picton, visited her uncle, Mr. H. E. Sills, Picton.—Mr. and Mrs. H. E. Sills, Picton, and Mr. and Mrs. William Cox, of Toronto, visited on Thursday with Mr. and Mrs. Lewis Travers, Elmbrook.—Mr. and Mrs. Willis Sills and family, East Lake, and Mr. and Mrs. H. E. Sills, Picton, spent Sunday afternoon at Mr. and Mrs. B. Vincent's.

A policeman was proceeding down a street with a batch of summonses for non-payment of rates. One "victim" saw him coming, locked himself in the house, and snatched up a pair of bellows.

The officer knocked several times without response. Then he proceeded to put the summons under the door, but it promptly blew out again.

This was repeated many times, and finally the policeman, getting tired, picked up the summons with the "bellows." "Well, I don't blame him for not paying rates for a draughty hole like that."

Asthma Cannot Last when the greatest of all asthma specifics is used. Dr. J. D. Kellogg's Asthma Remedy assuredly relieves this ailment title. It has to its credit thousands of cases which other preparations had failed to benefit. It brings help to even the most severe cases and brings the patient to a condition of blessed relief. Surely suffering from asthma is needless when a remedy like this is so easily secured.

This Gift

BARON DE GUISE FRENCH ORGANDIE Writing Paper "The paper that's good to write upon"

OLD BOYS' REUNION Sept. 9-12

Pianos for all the boys and girls.

2 Good Organs.

Special slightly used Piano.

Ford Cars.

H. L. VanLuven 34tf

F. C. MARTIN & SON

FUNERAL-DIRECTORS AND EMBALMERS

MOTOR AMBULANCE

Parlors and Office, Dundas Street, Napanee.

Office Telephone No. 71.

Residence Telephone No. 375.

We succeed Ming & Hambly, who will assist us for a time.

F. C. MARTIN & SON 49-6m

UNITED CIGAR STORE AND POOL ROOM.

Tobaccos, Cigars, Cigarettes and Smokers' Sundries.

Cars for hire day or night.

F. B. JOHNSTON.

Tel. 309. 38tf Propr.

Specials for This Week.

2 Shredded Wheat 25c., Corn Flakes 10c., 14 bars Laundry Soap $1.00, 3 Palmolive 25c., 2 boxes Soda Biscuits 25c., 3 boxes Matches 23c., Crisco 25c., Binder Twine. Use Iodized Salt for prevention of goitre.

J. J. GARVIN, Adolphustown.

34tf

G. H. Switzer

Agent for Frost & Wood, Cockshutt Machinery and Plows, Ontario Wind Engine goods, Silo Stable Fittings, Cockshutt Plows, Fleury Plows, Dec-Laval Separators; Roofing Steel. Just unloaded another car of the famous Beaver Brand Roofing, guaranteed to be rust proof, felt roll and shingle. Harness of all kinds; all makes of Shares sold. Also one cherry 5-piece parlor suite covered with shadow cloth. Phone 280. 34tf

SINCE 1869 ... been ... ably with ... and progress ... A Canadian ... gized and ... ians, it serves every ... private life at home ... part in the steady ... dian trade in foreign ... From a ... through sound business principles ... the largest and strongest ... of the ... You will find ... pathetic factor in your business ... banking.

The Royal Bank of Canada

Napanee Branch W. J. Wiggins, Manager

Enterprise Branch V. D. Oliver, Manager

Ready Money

If all your surplus funds are invested, you may be embarrassed for ready money in an immediate emergency.

Money in a Savings Account in this Bank, is always available to meet the unexpected need.

THE STANDARD BANK OF CANADA

Napanee Branch, R. R. White, Manager.

Branches also at Belleville, Brighton, Camden East, Deseronto, Newburgh, Picton, Trenton and Kingston.

THAT FORTY INCH WAIST.

It Means Overeating, Underexercising and Future Poor Health.

"Beware of a forty inch waist line," says a bulletin from the North Carolina state board of health. "Tell no one the man who is five feet eight inches tall and forty inches about the waist will sooner or later have to consult a doctor for gallstones and kidney trouble and most likely for Bright's or some other serious disease.

"Forty inches about the waist is an abnormal size and condition and shows that he who carries such a burden around with him has an appetite of an abnormal size and proportion. It further shows that something is wrong with his diet or that his energy is reduced to naught. His appetite is either several sizes too big or he 'sits tight' on exercising. Most likely he eats excessively of meats, starches and heavy foods, which means overworked kidneys and faulty elimination.

"There is usually one, and only one, diagnosis to be made of this class—'fat and forty.' Their bulkiness, habitual constipation and shortness of breath are symptoms having for their cause 'overfed and underworked.'"

The bulletin concludes with, "Overfeeding contributes more to disease and premature deaths than underfeeding."

Confucius on Kingcraft.

"What is kingcraft?" demanded a disciple.

Confucius replied, "Food enough, troops enough and a trusting people."

"Were there no help for it which could be best spared of the three?"

"Troops," said the master.

"And were there no help for it which could be better spared of the other two?"

"Food," said the master. "From of old all men die, but without trust a people cannot stand."

The Turnip.

The turnip is supposed to be a native of Asia and Europe. It has been cultivated for centuries. The wild East Indian turnip is said to be remotely akin to the edible turnip. It is the size of a walnut and first tasted is sweetish, but in a moment the taster's tongue feels as though it were pricked by a hundred hot needles, and he feels like expectorating for hours after. It is the country boy's favorite medium for a joke on the visiting town boy.—London Tatler.

Little Known Island.

Very few people have ever heard of the little French island of Saint Pierre de Miquelon. It is almost lost in fogs and icebergs off the coast of Newfoundland, and yet it has a most interesting history. It is a French possession and the first authentic visit of a Frenchman to Newfoundland was that of Johan Denys in 1506; and in 1536 Jacques Cartier record that he had halted several ships from France and England "at the islands of Saint Pierre de Miquelon." By the first half of the sixteenth century, Normans, Bretons and Basques competed in daring expeditions for France's fishery. From January to March, 1544, at least two ships a day left Havre, Rouen, Honfleur or Dieppe for Newfoundland or Saint Pierre de Miquelon. In the autumn everyone returned to his port of embarkation, where he passed the winter, and Saint Pierre was only a fishing station.

Wedgewood Ware.

Wedgewood ware derives its name from Josiah Wedgewood, of Stafordshire, England, who produced a fine specimen of pottery and porcelain in 1763.

ONTARIO ARCHIVES TORONTO

Men's Work Boots

Made of Solid Selected Leathers and over Good Fitting Lasts

[illegible] from the manufacturer in [illegible] the prices are right.

See O[illegible] at $3.50

Made from B[illegible] Leather, full round toe, sewed and nailed so[illegible]. A big value at $3.50.

Our $4.00 Lines

come in a variety of leathers such as Smoke Elk, Brown Grain or Black Mennonite Grain. Big value at $4.00.

THE J. J. HAINES SHOE HOUSES

The Market Grocery

Our Lines of Food Products are Fresh, Pure and Wholesome

Semolina, the finest breakfast food, sold by the pound.

3-Star Norwegian Sardines.

3-Star Kipper Snacks.

Red Cross Salmon, our standard for quality.

Only the highest grades of Vinegar and Spices are handled by this store.

Old Sterilized Cheese, Cream Cheese, Kraft, Pimento and new Cheese.

For a delicious, refreshing cup of Tea or Coffee try Thompson's standard blends.

THOMPSON BROS.
Quality Grocers
'PHONE 154

Furnaces and Stoves

You will find that if you buy from a dealer who handles a reliable make and who has had experience in the installing of furnaces, you will be satisfied when you light your fire.

Boyle & Son
Plumbers and Heating Engineers

Fall Fair Time

is the time to think about new clothes. Whether you are going to Toronto Exhibition, or more important still, to our own Fair, we have the correct garments for you to wear.

We are featuring for this Fall a very special value in

FINE SHIRTS

the London Broadcloth, a Forsyth product.

This shirt has all the appearance of silk, and wearing quality superior to the best grade of silk. It is in four plain shades—grey, blue, tan and mauve, and is priced at $3.00.

The cool evenings demand a Light Weight Overcoat. We have the ever popular Gabardines at $20.00, $24.00, and $25.00. Plain Grey Chesterfields at $22.00.

Young Men's Slip-On models in Brown and Fawn, at $20.00.

The new Fall Hats in a good quality fine finished Felt, Light and Dark Grey, Fawn, Dark Brown, and Black, at $3.50.

—The Fall Caps this year are in very attractive shades of Grey, Brown and Lovat mixtures, at $2.00, $2.25, $2.50.

Medium weight Hosiery in Silk and Wool, at 50c. and 75c.

Fine Cashmeres at 50c, 85c and $1.00, in new fancy mixtures, either ribbed or plain.

Lennox Fair and Old Boys' Re-Union, Sept. 9 - 12

THE GRAHAM CO.

August Clearing Sale

All Summer goods are offered at Real Bargain Prices.

Suits—made-to-order and ready-to-wear—Hats, Caps, Boots and Shoes, at prices to clear our shelves of surplus stock.

W. W. ADAMS
Men's and Boys' Furnishings, Merchant Tailor. NEWBURGH.

Wallace's Good Spices make good Pickles.

Do you make Catsup? With less work and expense you can make a superior catsup with "Parke's Catsup Flavor". A small bottle flavors and preserves a whole bushel of tomatoes and no spices are needed. For sale at Wallace's.

Your summer holidays will be repeated in later years at home if you take an Amco Speedex Film and Camera with you. You will like the picture. One enlargement with each dollar's worth of printing, at Hooper's Drug Store.

Huffman's Goitre Remedy known from Halifax to Vancouver. For sale at Wallace's.

Gardley's Toilet Preparation, at Hooper's.

Victorian Order of Nurses.

Miss Gardner, R.N., will resume her duties September 1st.

Secretary.

In Demand

Last week four students of the Kingston Business College secured positions in Toronto, among the number are Misses Berniece and Octavia Ohlman, of Plevna, Ont. 35a

Sale of Household Furniture.

On Saturday, Sept. 6th, 1924, at 1.30 p.m., the contents of Mrs. Lafferty's residence, on Robert street, Napanee, will be offered for sale by public auction. Also will rent the house. Apply on premises. 35ap

U. E. Loyalists.

Send to W. C. Mikel, Mayor of Belleville, Belleville, Ont., names and addresses of all descendants of United Empire Loyalists now living and also name of original Loyalist ancestor if you have same.

Private Sale Continued One Week Only.

At Billiard Room, Campbell House. Entire household effects must be sold the coming week at rock-bottom prices.

35ap M. C. SCHEYVER.

Don't Miss This Opportunity.

Demonstrators of the famous "Velvetex" rugs, made by Canada Rug Co., London, Ontario, from customer's old carpets, will call at your house and show samples without obligation. Phone No. 124 for motor truck to call. It is a pleasure to demonstrate. 33d

Fowl Supper at Odessa.

Methodist Church, Monday, Sept. 1st. Supper served on tables from 6 to 8 p.m. Concert by Kingston Rotarians and their wives, with Miss Jean Douglas, Violinist, and others. Dr. Day, chairman. Supper and concert 40c.; 75c. couple. 35a

For School Opening.

Henry's Bookstore respectfully announce that they will have on hand every book required in the Public Schools and Collegiate. Also, all the different articles in use by the pupils. These have been selected with a view to having the very best value possible. We strive to give complete satisfaction to all. 35a

Kingston Silver Band.

The Kingston Salvation Army Silver Band will be visiting Napanee on Saturday and Sunday, September 6th and 7th. On Saturday, Sept. 6th, the Band will render a Musical Concert in the Napanee Armouries, at 8 p.m. Admission, 50c. Sunday morning, the 7th inst., the members of the L. O. L. No. 558 and visiting Brethren of the district, will assemble as a body for a Memorial service, at 10.30 in the Armouries. The Kingston Band will supply the music, and the address will be given by Captain N. H. Thomas, of Napanee. Sunday evening a Salvation meeting, conducted by the Band, will be held in the Armouries, at 7 o'clock. After the conclusion of the church service the churches will unite in the Armouries where the Band will render a Sacred Musical Service. Everyone is urged to take in all these services. The Kingston Band has won for itself a splendid reputation. Do not fail to come and hear it. 35b

CEDAR CREST

Among the pretty camping spots on Varty Lake "Cedar Crest" stands out most prominently. In the summer of 1922 Mr. and Mrs. I. E. Salisbury, of Colebrook, ventured into the wilds and built their cottage, "Out E. E. E. E." Mr. A. E. Holland and family, of Yarker, were the next to come, and their cottage, "Idyl Wyld", became an important addition to Cedar Crest. Among the other campers are Mrs. Eckardt and Miss Eckardt at "U-No-Us", the Misses Freeman at "Duck Inn", and Mr. and Mrs. A. Alkenbrack and family at "Seldom Inn".

On Monday evening of last week about forty-eight spent an enjoyable evening at the corn roast, which was held here by the campers. This was followed by various forms of entertainment, including speeches, community singing and stunts.

In the evenings the campers gathered around the camp fire and listened to the Camp Journal, which was prepared and read on each occasion. Other sports included high jumping, skipping and playing ball.

The Misses Freeman very kindly acted as hostesses to a number of the younger campers to a "Feed" held at "Duck Inn". Mr. Winston Holland, in his usual manner, entertained those present.

The Union Sunday School picnic from Yarker and Colebrook was held here on the 6th of August, and on the following Wednesday the Camden East Sunday School picnic was held here.

An interesting event occurred on August 16th, when Mrs. Sarah Benn celebrated her eighty-fourth birthday here. About twenty-eight of her immediate relatives attended the picnic held in her honor.

One of the most successful camping seasons at Cedar Crest came to a close on Saturday evening, August 23th, when Mr. and Mrs. Levi Salisbury entertained the campers. After a delightful evening, spent in games and music, the campers were treated to ice cream and cake. After thanking their host and hostess, the guests returned to their homes, determined to come back next year and make it a camping season to surpass even the best.

Visitors: Miss Helen Church, of Alexandria Bay, N.Y., was the guest of her aunt, Mrs. I. E. Salisbury; Mrs. E. A. Loan, of Watertown, N.Y., visited her daughter, Mrs. Eckardt, at "U-No-Us"; Mr. and Mrs. Bach, of Fulton, N.Y., were recent visitors at "Out E. E. E. E"; Mr. and Mrs. F. Newman and daughter, of Picton, and Mrs. McCormack, of Switzerville, visited at "U-No-Us" recently; Mr. Bill Cochrane, of Prescott, spent a few days the guest of his friends here; Mr. Will Brodhecker, of Toronto, visited his cousins at "U-No-Us"; Miss Mildred Kilborn, R.N., of New York City, and Mrs. W. C. Shangraw, of Colebrook, visited friends here recently; Mr. and Mrs. H. F. Bell and Mr. and Mrs. F. T. Bell and family, of Desmond, were the guests of Mr. and Mrs. I. E. Salisbury at "Out E. E. E."; Mr. and Mrs. Percy Burns of Kingston, Mr. and Mrs. Kimmerly of Deseronto, and Mrs. J. W. Patterson of Hamilton, were all guests at Cedar Crest; Miss M. Russell and Miss J. Saul, of Camden East, visited at "Seldom Inn", also Mr. and Mrs. J. Barnhardt and Mr. and Mrs. E. Alkenbrack, of Hay Bay; Mrs. Cummings and daughter, also Mr. and Mrs. Sager and Miss Mae Morrow, were the guests of Mr. and Mrs. A. E. Holland at "Idyl Wyld".

GOLF.

On Wednesday afternoon last players from the Bay of Quinte Club, Belleville, were entertained to a game over the Napanee course. The result of the play was as follows:

Belleville.

Dr. Stobie	1	T. B. German	0
R. Graham	1	W. J. Wiggins	0
J. McKeown	1	J. W. Robinson	0
Dr. Blackslee	0	D. Doller	1
O. A. Porritt	1	H. W. Huffman	0
H. Walker	0	H. T. Ross	1
Dr. Tennant	0	F. Bell	0
F. Smith	0	D. B. White	1
S. Robertson	0	A. L. Dafoe	1
S. Manly	1	R. R. White	0
R. Faulkner	1	Ivan Spencer	0
D. Reid	0	Dr. Galbraith	0
	6		4

After the game the home players took the visitors to dinner at the Paisley House.

LETTER TO THE EDITOR

Avonhurst, Sask.,
August 21st, 1924.

Dear Editor,—Please insert in your valuable paper, not only as a report, but a warning to others, as how careful one should be with strangers, and particularly of the sort mentioned below.

Considerable excitement prevailed at the home of R. W. McCormick, farmer, Avonhurst, Sask., Saturday, August 16th, about 2.30 a.m.

His sons were awakened by the two dogs barking furiously. Swayne, rushing to a window overlooking the barnyard, saw by the bright moonlight, two men prowling around the barn, each carrying a sack. One carried a bright small pail, which at the time, was thought to be a lantern to help them secure some fowl.

Melville and Swayne quickly dressed without a light, hurried down the yard, and without being seen, hooked the door of a small room adjoining the hen-house just as the lads had slipped in. The next expectation from the visitors was a return of shots and a break-a-way through the window, and the only protection against such was an axe and a 22-rifle. But they had no gun and made no effort to escape.

Swayne ran to the house to give the alarm, while they were telling that their motive was hunting for a place to sleep and not to steal fowl. The smell of garlic was thick.

Mr. McCormick and a visitor, Rev. Mr. Muttell, of Loreburn, Sask., soon reached the scene. Swayne and the clergyman, before going to phone for the police, gathered some tangling information. They told that they were Ruthenians, sixteen and seventeen years old, walking from Saskatoon to Qu'Appelle by rail. Having seen these buildings half mile away, they cut across the fields and were well wet by the heavy dew. Unable to get into the barn because of the dogs, they took this smell room (their prison), to be a grainary where they could sleep. Upon looking through the sacks, were found bread, meat, a file, pie-tin, garlic and onions, and from fifty to one hundred shot gun shells. They vowed up and down that they had no gun of any sort.

This story, not sounding good, was phoned in and the police, having had report of such, were anxious to get this clue, and were present in the course of seven to eight hours.

The boys were fed, given some dry stockings and a cap a piece, and were asked all sorts of questions in the meantime. They tried their best to prove innocent, thinking we would let them go, but all in vain. They were used to such stories might believe them.

The police arrived, and upon examining them could get no headway except by separating them. Then the younger one told the truth of how they had escaped from the Detention Home, Regina, three days ago. When the police had tried hard to get before but the older one would keep chipping in. Then the older one confessed. Until the last moments, all they had told were lies. Chicken thieving, looting, etc., was their profession. The older one had travelled the summer before with "Bill the Barber". Luckily for the McCormicks, they were not armed.

They were loaded in the back seat of the car and taken to Regina for further examination prior to being returned to their former abode in the Home.

Now, Mr. Editor, you may compose this more briefly, if you wish, but this explanation will show you how too many prowlers of this sort get through the country and get away with their lies. If they are looking for a bed, they should be given it, (in the proper place), and not allowed to run loose, especially after being trapped. Beware of them, the police may have some report of them and are only too glad to get a clue to their capture.

Your subscriber,
MELVILLE McCORMICK.

Get Your Fall Coat

At MacGregor's

HERE'S WHERE WE TAKE THE LEAD

We have just received a new shipment of the famous Northway Coats, in all the latest and most up-to-date styles — Cut Velours, Cut Camel's Hair, Marvella, Teddy Bear Cloth, etc.; with or without fur collars.

Call and inspect our stock before you decide to purchase your Fall Coat.

Sweaters and Sweater Coats on Sale

We are now clearing out the remainder of our Sweaters. Now is the time to get a real bargain. Pullover Sweaters on sale, $2.25.

The Madame X Reducing Girdle

It is entirely new—nothing like it has ever been known before. The most comfortable, practical girdle you ever had on.

Special Clearing Line in Silk and Wool Crepe

Black, navy, peacock blue, olive. Reg. $2.75. Now $2.19.

Housefurnishings

We have a splendid assortment of Congoleums, Axminsters, Rugs, Mats and Housefurnishings of every description.

OUR SPECIAL THIS WEEK.—We have a few Utility Mats left over. Now clearing at 98c.

Gents' Wear Specials

Men's Overalls (Bib)—Black, blue and white stripe, A1 quality. Our price, $1.98.

Men's Cottonade Pants—Will wear like wire. On sale, $1.98.

Men's Work Shirts—Blue, khaki, black and white stripe. Sale, 98c.

Men's Cotton Socks—25c pair. 5 prs $1.00.

Glassware Specials

Heavy Glass Nappies, 5c ea. 6 for 25c.
Glass Fruit Sets. Our special. 59c set.
Cut Glass Salt and Peppers. 15c ea.
Cut Glass Vases, dainty designs. 25c ea.
Cut Glass Sugar and Creams. 98c set.
Cut Glass Covered Pitchers. 98c ea.
Cut Glass Butter Tubs, slightly imperfect. Reg 75c, to clear, 25c.

Don't Forget the Best Event of the Year

The Napanee Fair, Sept. 9-10-11-12

If we don't see you at the Fair, we'll see you at

A. MacGregor's

THE ECONOMICAL STORE

BASEBALL

Monday next (Labor Day) at 2.30 p.m., the Napanee Driving Park will be the scene of a first-class baseball game, when Tamworth and Wolfe Island baseball teams will engage in the play-off in the O. B. A. A. intermediate semi-finals. These teams have each won a game, and the play-off should be worth going miles to see. Don't miss it.

Going Fishing?

Drop in and look over our attractive line of Fishing Tackle. A special line of Artificial Baits and Lures, sure to catch the big ones.

Wilson's Hardware.

Let us show you the new No. 2 A Brownie Camera. It is practically indestructable, and takes wonderfully clear pictures. Costs only $3.90. For sale in Napanee at Wallace's, exclusive Kodak Agents.

The new medicine, Phosnho Cod, sold at Hooper's Drug Store. Ask us about it.

Hard and Soft Cord Wood for sale, cut stove wood length. R. LIGHT.

WONDERLAND

GEO. J. TUSTIN, Proprietor

Presentations for Week of Aug. 29th to Sept. 4th

FRIDAY AND SATURDAY

The Wonder Dog, STRONGHEART in "THE LOVEMASTER." Thrills and heart throbs in a story that leaps and pulses with the fire of tense emotion and dramatic action—Strongheart, the Wonder Dog, in his finest picture. Also a good Comedy.

MONDAY AND TUESDAY

PARAMOUNT WEEK

The garden spot of California, known to globe trotters and tourists as "California's Eden," will be seen for the first time in motion pictures in the "BLUEBIRD'S EIGHTH WIFE," a Sam Wood production for Paramount, starring GLORIA SWANSON.

Also a 2-reel Comedy.

WEDNESDAY AND THURSDAY

Did you ever forget your wife's birthday? George Coburn did, in the Paramount picture, "THE SILENT PARTNER," and it almost cost him his wife. In the story Coburn has become a stock speculator, against the wishes of his wife, who does not want their financial security jeopardized. He is as agreeable as ever, but so wrapped in complex gambling operations he has neglected her. Also a special comedy.

DENISON BROS.

WE SELL TO SATISFY.

Pure Cream Tartar, 1 lb.	30
Pure Black Pepper, 1 lb.	25
1-lb. tin Cohoe Red Salmon	25
2 pkgs. Shredded Wheat	25
Good Green Tea, 1 lb.	50
Good Black Tea, 1 lb.	50
1 lb. fine Tea for	30
Try our Vinegar, per gal.	35
1 lb. Shortening	16
14-B tin Baking Powder	20
4 bars White Naptha	25
6 bars Lenox Laundry	25
6 bars Olive Toilet	25
3 lbs. good Rice	20
2 lbs. good Cocoa	20

GRAND OPERA HOUSE

KINGSTON

3 Nights, commencing

Thursday, Sept. 4th

Evgs. 8.15. Saturday Mat. 2.30

Theatrical Enterprises Ltd., in conjunction with John Golden, producer of "Lightning," presents

"The 1st Year"

A Comic Tragedy of Married Life"

Special Summer prices.—Evgs., 25c, 50c, 75c, $1.00. Sat. Mat., 50c and 25c. Seat sale Tuesday. Mail orders now.

Rexall Worm Syrup is pleasant to take. Will not upset the child's stomach as do most powders, and is sure to do the work. 50c. a bottle at Wallace's.

VANLUVEN

1886-1924

No trouble to send your coal over. Not at all; not at all.

We're in the world to help others—though as the little boy said, we sometimes wonder what the others are here for.

But why worry? Buy VanLuven's Coal NOW. Still $14.50 per ton. Call 92.

Dry Cleaning

No matter how spoiled or soiled your garment is, bring it here and let us tell you what can be done with it.

A Complete Cleaning, Dyeing and Tailoring Service

capable of handling with care every problem of renovation and repairing.

JAMES WALTERS
Merchant Tailor, - Napanee

INSURANCE OFFICE OF

H. B. SHERWOOD

John St., Over Wallace's Drug Store

I have opened an office for the sale of

ALL CLASSES OF INSURANCE

Life, Fire, Auto. Accident, etc.

Also for the sale of

Investment Securities and Real Estate

and solicit your business

Without any obligation on your part, I ask anyone desiring information about insurance in any line to call and talk over matters with me pertaining to such business.

I may be able to give you necessary information and good advice to your advantage, and I shall be pleased to do so without reservation. At the same time I would like your business.

Real Estate placed in my hands for sale will receive my attention.

Do Not Neglect Insurance Protection.

H. B. SHERWOOD.
19-6m

Keep your fruit and tomatoes from spoiling! A timely hint of Wallace's Preserving Powder will save many a quart for you.

Kreso dip and disinfectant will be fully demonstrated by an expert, at the Napanee Fair. There is a free sample, enough to spray a hen house, for every farmer in Lennox and Addington. Kreso is sold at Wallace's. 35b

ONTARIO ARCHIVES
TORONTO

Carefully Read
H. B. SHERWOOD'S
Advertisement in This Paper

NAPANEE BEAVER

Read
H. B.
SHERWOOD'S
Advertisement in This Paper

TEMPLETON & SON, Proprietors

Vol. LIII. No 36. Sworn Circulation 3,500. NAPANEE, ONTARIO, FRIDAY, SEPTEMBER 5, 1924

Old Boys' Re-Union SEPTEMBER 9th, 10th, 11th, 12th, 1924 and Napa

$7,000.00 IN PRIZES. $1,900.00 IN PURSES FOR TROTTERS AND PACERS. CADET DRI[illegible] AFTERNOON.

Two Horse Races and Good Ball Games Each Afternoon. Happyland Midway of Fifteen Cars Every Day and Evening. The Highlanders' Thi[illegible] Fresh Music Daily

EVENING ENTERTAINMENTS

TUESDAY EVENING, SEPT. 9th.—Baby Show. Lieut. Betts and Company, in Comedy, Songs, Piano and Violin, and Phyllis Devlin Jerome, Soprano. Band in attendance. No admission fee to grounds for this night. Admission to Palace 35c., Children 15c.

WEDNESDAY EVENING, SEPT. 10th.—In front of Grand Stand. Orpheus Male Quartette, of New York: Arthur Davis Welsh, Tenor; Frederick Frisken, Tenor and Dramatic Reader; Bobby Powers, Baritone; Arthur Fisher, Basso. Band in attendance. Admission to grounds: Adults 25c., Children under 12, 10c.

THURSDAY EVENING, SEPT. 11th.—In front of Grand Stand. The High[illegible] Band Concert, assisted by C. Swaddling, C. McDonald, R. Jackson, and J. Christie, Quartette; D. Hill, Comedian; The Misses Parker, Mitchell, Haynes and Rorabeck, Highland Dancers. Grand display of Fireworks by Prof. Hand, of Hamilton, after the Concert. Admission to grounds: 25c., Children under 12 years 10c.

FRIDAY EVENING, SEPT. 12th.—Big Community Dance in the Armouries, under the management of the Old Boys and Girls. Music furnished by Cobourg Kilties' Concert Band Orchestra.

The Military Horsemen Give Splendid Exhibitions Every Afternoon, and on Wednesday and Thursday Evenings in Front of Grand Stand

TUESDAY AFTERNOON.—All School Children from Town and County, who take part in Parade of School Children from West Ward School at 1 p.m., admitted to grounds Free.

WEDNESDAY, 1 P.M., GRAND PARADE of Decorated Cars, Floats, Comics, headed by the Band and Military Horsemen, from the Armouries to grounds. Prizes given for best decorated cars and residences.

MEMBERSHIP TICKETS NOT GOOD EVENINGS. ADMISSION FOR CARS TO GROUNDS, AFTERNOON OR EVENING, 25c.

The Town will be Decorated and the Streets and Fair Grounds will be Specially Lighted. PLAN FOR A BIG WEEK OF ENTERTAINMENT AND PLEASURE. There is going to be something doing in the Old Town.

ON WEDNESDAY AFTERNOON THE MERCHANTS ARE ASKED TO CLOSE THEIR STORES FROM ONE O'CLOCK UNTIL FIVE O'CLOCK.

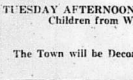

LOST and FOUND

LOST—A GENTLEMAN'S GOLD watch, in Napanee, on Thursday. Finder please leave at Beaver Office. Reward. 36a

$10.00 REWARD—WHICH WILL lead to the conviction of the guilty parties who are tossing our horses and running our cows while out at pasture and interfering with our flock in general. ARTHUR and MARY MACMORINE. 34cp

FOR SALE

FOR SALE—CHEVROLET ONE-half ton Truck, cheap. Apply to C. A. ANDERSON & SON. 36a

FOR SALE — FROST & WOOD Corn Binder, in good condition; also lumber wagon, 3-inch tire. Apply to H. J. VANALSTINE, R.R. 1, Bloomfield. 36a

FOR SALE—ONE DODGE TOURing Car. Apply to C. A. ANDERSON & SON. 35a

FOR SALE — SOME HOUSEhold furniture, and first class sewing machine. Apply to JAMES HENDERSON. Can be seen at the home of M. C. WAGAR, Napanee, R.R. No. 4. 35cp

FOR SALE — 30x3½ DUNLOP Clipper Tread Tires $6.95, 30x3½ Traction Tread Tires $8.95, 32x4 Traction Cord Tires $17.00, 33x4 $16.00, 30x31½ Tubes $1.50. C. A. ANDERSON & SON. 36a

FOR SALE — ONE LARGE SIZE heavy potato digging machine, nearly new, with all attachments. Reason for selling, I am quitting the potato raising. Apply to ALBERT McPHERSON, R.M.D. No. 1, Milton, Ont. Phone call Odessa. 36cp

FOR SALE—ONE FORD ROADster, with starter; first-class shape. Apply to C. A. ANDERSON & SON. 36a

FOR SALE — 19 WOODEN DEcoys. All in first-class condition. Apply to ANDY FORD, South Napanee. 35tf

FOR SALE—ONE FORD TOURing Car. Apply to C. A. ANDERSON & SON. 36a

FOR SALE — ONE 8-16 INTERnational Tractor, one 10-20 Titan Tractor, one 3-furrow tractor plow, one tractor stiff-tooth cultivator. Bargains for quick sale. See me for the best in harness, pumps, furnaces and lightning rods. A car of Brantford Roofing just to hand. L. F. BOGART, Carson Block. Phone 372. 35tf

FOR SALE—ONE K.63 McLAUGHlin, good as new, cheap. Apply to C. A. ANDERSON & SON. 36a

FOR SALE VICTOR GRAIN Separator, in A 1 shape, nearly new. Also a 10-20 International Tractor. At a bargain. Will sell separately or as a complete outfit for threshing. Apply to ERNEST A. SHARP, R.R. 1, Odessa. 35cp

FOR SALE—FORD ENGINE. Apply to C. A. ANDERSON & SON. 36a

FOR SALE — PLAYER PIANO; practically new. Will sacrifice for quick sale. Apply to MRS. RIKLEY, Box 131, Napanee. 35bp

FOR SALE — WATER POWER chopping mill; house, barn, stable, pig pen, hen house, and 6-2a acres of land. Apply to A. WRIGHT, Croydon, Ont. 35dp

FOR SALE — ONE HORSE, weighing about 1500 lbs., 8 years old; also one good three-quarter buggy. Apply to ARNOLD WOLFE, Napanee. 36bp

Mail Orders promptly filled at Wallace's Drug Store.

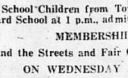

HELP WANTED

BOARDERS OR ROOMERS wanted — Apply to Box 179, Napanee, or at residence, West Bridge St. Near English Church. Pleasant locality and good accommodations. 36b

MAID WANTED — MUST BE able to cook. Apply to MRS. GALBRAITH, corner Dundas and West Streets, Napanee. 35tf

AGENTS WANTED — MEN AND Women, spare or full time. Also a home sales plan—$5.00 to $10.00 daily. Write for terms and territory. Manufacturer, Box 187, London, Ont. 36b

WANTED — A MAID FOR GENeral housework. Apply to MRS. (JUDGE) MADDEN, East Street. 36tf

FOR SALE OR TO LET.

ROOMS TO LET — WITH OR without board, under the direction of MRS. RANKIN'S, Centre Street. 36bp

FOR SALE — FRAME HOUSE, on Belleville Road, near Bridge and Thomas Sts. Convenient location. Seven rooms, electric lights, good garden. Apply on premises to MISS G. ANDERSON, or Phone 362J. 33tf

FOR SALE — EIGHT ROOMED, solid brick house, barn and one acre of land. House has good cellar, electric light, cistern and well. In good repair. Apply to ARCHIE McGUIRE, Newburgh Road, near East Ward School.

FOR SALE — SEVERAL IMproved farms in good localities, priced for quick sale. Also houses in town. I want a small home for a waiting client, about $1,000; also one about $2000, in good locality. List your property with me. L. F. BOGART, Carson Block, Napanee. 30tf

HOUSE TO LET—BRICK HOUSE on Adelphi street. Furnace, electric lighted, 3-piece bath, hardwood floors, newly decorated. Apply to FRANK H. PERRY, Napanee. 36bp

FARMS FOR SALE OR TO LET.

FARM FOR SALE — 150 ACRES, near Marysville; brick house, good barn, garage, pig pen, well watered, woods and gravel. For further particulars, apply to MRS. M. CAMPBELL, Marysville. 36bp

FARM FOR SALE—100 ACRES, lot 8th con. of Camden; 35 acres of waste land, living spring in pasture field and four wells on farm, bank basement, cement stables, shed 50x30, and drivehouse; new 10-in silos; house; one-half mile from school and church and one-quarter mile from Lens station. Will make terms satisfactory to right man. Apply to A. B. CARSCALLEN, Tamworth. 36tf

FARM FOR SALE, OR WOULD rent. Located opposite Sunny Side and store in Prince Edward County. Seventy acres, all choice land, fronting on the Bay of Quinte. Good orchard, plenty of water; all under cultivation; lots of alfalfa, etc. The farm has never changed hands. Am retiring on account of old age. Will give satisfactory terms to responsible person. Call at the farm, or address JAS. L. DENIKE, Picton, Ont., R. M. D. No. 5. 36f

FARM FOR SALE — OFFERS will be received for that valuable farm property, being the north half of Lot Number Thirty-Six (36), in the Ninth Concession of the Township of Tyendinaga, containing one hundred (100) acres, and Gore Lot Number Thirty-Six (36), in the Tenth Concession of the said Township of Tyendinaga, containing forty-five (45) acres. This farm has unfailing water and is excellently situated for ranching and pasture. There is also good tillable land available, and the property is well timbered. For particulars and terms of sale apply to PORTER, BUTLER & PAYNE, Belleville, Ont. 36c

You will need a pennant to decorate your home. See the special assortment at Hooper's Drug Store.

CAMDEN EAST

The past week was very warm, with a fine rain on Tuesday morning.—Mr. Jessie Card spent last week end in Kingston, with his sister, Mrs. Jackson.—Rev. Roy McWilliams, retired Missionary from Japan, preached an excellent sermon in the Methodist Church, on Sunday morning last,—in the absence of Rev. Mr. Noble.—Mr. Norman Blakely, Orillia, spent last week end in the village with his wife and three children.—Mr. and Mrs. Fred Switzer and little daughter, of Desmond, spent last Sunday in the village with friends.—Special from this village attend the Toronto Fair during last week end.—Mrs. Annie Lentzmore, a former resident of this place, arrived last week at her brother-in-law's, Mr. R. W. Lengmore, to spend a hoped-for-rest with friends.—Mrs. (Dr.) W. A. Connoly and daughter, Ruth, of California, spent Thursday of last week with Mrs. Alida Stover.—Miss Leakman, of Kingston, spent the past week with her uncle and aunt, Mr. and Mrs. S. Brien, and other friends.—Mrs. Chas. Davidson, of Brownville, N.Y., spent last week end with her parents, Mr. and Mrs. John Skinner.—The Public School opened on Tuesday last, with the same teachers, Miss Wilson, of Strathcona, in the Senior room, and Mrs. Fairbairn, Bicknell's Corners, in the Junior room.—All the school teachers who had spent the holidays with their parents and friends, have returned to their different schools again.

Mail Orders promptly filled at Wallace's Drug Store.

YARKER SOUTH

The recent rains have improved vegetation considerably, and the meadows are certainly looking great for the fall.—A number from here expect to attend the Napanee Fair.—Mr. and Mrs. H. W. Huff, Mrs. M. Love and Mr. and Mrs. C. J. Huff, of Lapsums East, motored to Bay of Quinte, on Sunday.—Miss Pansy Curle, of Yarker, spent Friday as the guest of Miss Annie Love.—Mr. and Mrs. Josh Switzer called at Mr. Harry Snider's, Wilton West, recently.—Miss Ruby Davey, of Kingston, was under the parental roof for the week end.—Mr. and Mrs. Kennedy Babcock visited at Mrs. T. Parrott's, Wilton, on Sunday.—Mr. and Mrs. G. Davey spent Sunday at Mr. and Mrs. John Brown's, Moscow.—Mrs. Charlie Curl spent a day in Wilton.—We are glad to report those on the sick list convalescing.—Mr. K. Babcock made a business trip to Kingston, on Thursday.—Mrs. J. A. Love and Miss A. Love spent Saturday evening in Odessa.—Mrs. Charlie Curl and Mrs. Kenneth spent a day in Harrowsmith.

Mail Orders promptly filled at Wallace's Drug Store.

CENTREVILLE

We are having beautiful weather at time of writing, and duck hunting is the order of the day.—Miss Florence Pero, of Newburgh, is visiting her friend, Miss Marion McGill.—Mr. R. Gardiner, of Kingston, at Mr. T. E. McGill's, for the week end.—The Misses Jessie Thompson, Helen McGill, Muriel Milligan and Florence Lochhead were returned to H. S. —Miss Florabel McGill, of Toronto, spent Labor Day with her mother, Mrs. E. W. Lochhead.—Mrs. Ada Dickson and Mrs. M. Lochhead left for Albany on Monday, where Miss Dickson has a position as teacher in the Kindergarden school.—Miss Mona Thompson returned home on Wednesday from Toronto, accompanied by her cousin, Mrs. Fletcher, and little daughter, Georgina.—Mr. and Mrs. Geo. A. McGill and Mr. and Mrs. F. Thompson spent Thursday evening in Kingston, attending the opera.—Do not forget the Addington Fall Fair on Sept. 20th, which we hope will be the best ever. Also the grand concert to be held in the Town Hall, in the evening.—Mr. and Mrs. C. Clancy spent Labor Day visiting friends at Harlowe.—Miss Helen McGill and Mr. F. Martin, of Napanee, spent Saturday evening with friends at Sydenham.—Mr. Bert McGill spent Sunday at Mr. Robt. McGill's.—Sunday visitors at the home of Mr. Norman McGill's: Mr. G. Loucks at Frank Thompson's; Mr. Fred Miller at F. Milligan's.

WELL DRILLING.
SANITARY WATER WELLS.
The oldest, the largest, the only sanitary well drillers in Frontenac and Lennox and Addington. The most modern equipment in Canada. For full information write to
F. J. GARRISON CO.,
31-1y **Celebrook, Ont.**

OBITUARY

Mrs. F. S. Ruttan

The death occurred on Monday afternoon at her home on Vansittart avenue, Woodstock, of Mrs. F. S. Ruttan, wife of Dr. Ruttan. She had been seriously ill for some time and had suffered a good deal; but the end was peaceful and painless. Her passing was a shock rather than a surprise to those who had kept closely in touch with her. She is survived by her husband, her mother, two children and four brothers. The children are William F. Tobey, of the Sentinel-Review business staff, and Mrs. Wilson, widow of the late Archibald G. Wilson, formerly of Ingersoll, Winnipeg and Montreal. The brothers are, W. J. Taylor, publisher of the Sentinel-Review and the Chatham Daily News; G. M. Taylor, of London; Melvin Taylor, of Napanee, and D. B. Taylor of Toronto, assistant manager of the Canadian Daily Newspapers Association.

The late Mrs. Ruttan was born in Napanee, daughter of the late James Taylor. In Napanee she received her education and spent her early days. After her marriage to the late William F. Tobey she went with her husband to Montreal, and there they lived for some years and until his death. After Mr. Tobey's death she taught school for a time, and about twenty years ago she took charge, under the now familiar pen-name of Dorothy Dale, of The Mirror, a department of The Sentinel-Review, which she continued to conduct till her failing health compelled her to give it up.

About eighteen years ago she was married to Dr. F. S. Ruttan, of Sydenham, who came with her to Woodstock, where they have lived ever since.

During the war she spent three years in hospital work in England as a V. A. D. Her letters from overseas during that time constituted an important and enlightening feature of The Mirror. During her years in Woodstock she took an active and sympathetic interest in the life of the community in its various phases. The range of her interests was far-reaching. As a wife and mother she was naturally concerned about matters relating to the home, the school, the church, society in its broad sense and her pen was always at the service of every cause and movement that seemed to her to be worthy of earnest effort. As Dorothy Dale and through the columns of The Mirror she had formed a relationship that was something more than impersonal with her readers, who had learned to look for her page from week to week, not merely for something to read but as a place for giving expression to their own views or for seeking confidential advice. As a member of the Canadian Women's Press Club she was widely known among the newspaper people, men and women, of the Dominion.

Something of her place in the community and of the varied character of her activities may be indicated by an enumeration of the organizations of which she was a member. She was a member of the Red Cross, and for years had served in the office of treasurer. She was a member of Havelock Chapter, I.O.D.E., and was made a life member for service overseas during the war. She was an active member of the local Council of Women and was deeply interested in all phases of women's work. She was a member of the hospital auxiliary and gave unrudgingly of her time and energy. She was a member of the Saturday Reading Club and did her part in promoting an interest in good literature. She was one of the very first promoters of the movement for the establishment of a Y. W. C. A. She was a member of New St. Paul's Church.

She lived a full life, and she liked to live and to be doing something. She was indifferent to nothing that was likely to be of importance to the community. Matters that might not have appealed to her as a woman attracted her attention as a newspaper writer. Her sense of service was strongly developed; she was deeply religious and had a high appreciation of the things that afford enduring satisfaction, whether in art, in literature, in religion, or in life. She leaves not one, but many gaps to be easily filled. To great numbers of personal friends her death will be an abiding sorrow; to hosts of newspaper friends who knew her only through The Mirror the passing of Dorothy Dale will be a cause of genuine regret.

The funeral was held from her late home on Wednesday afternoon at two o'clock, interment being made in the Anglican cemetery.

CROYDON

The farmers are busy getting their threshing done. All report a fair yield of grain.—Our school has opened again, with Miss Lewis, of Switzerville, as teacher.—Mrs. Duncan Paul and daughter, of Hartney, Man., are visiting her sister, Mrs. W. B. Close.—Mr. Pat. Dowling had the misfortune to have four valuable cows killed on Wednesday during the electric storm.—Mr. and Mrs. F. Quinn, Mrs. J. Manning, Mr. Leo. Manning, and Miss Madonna Quinn, of Luckport, N.Y., called on some of their friends here on Saturday.—Mr. and Mrs. Arthur Galbraith, of Kingston, spent Sunday at his father's, Mr. W. Galbraith.—Mr. Arch. McCracken took in the ball game at Tamworth on Wednesday. Also a few of the sports from this bung were in attendance.—Mr. John and Miss Tressa Dewey spent Sunday evening at Mr. S. Close's.—Mrs. W. Galbraith and Bernice met with an accident while returning home from Napanee on Saturday evening, when their horse became frightened, upsetting the buggy and throwing them both out. Mrs. Galbraith was badly injured, but is somewhat better at time of writing.—Mr. and Mrs. W. Campbell, Wesley, spent Sunday at Mr. L. T. Campbell's.—Messrs. Perry Armstrong and Manly Hart at Mr. Nelson Hart's on Sunday.—A sad gloom was cast over this vicinity on Thursday last by the sudden death of Mrs. George Bensley, of Warkworth, who, with her husband, has been residing with Mrs. M. A. Williams during the summer months. Mrs. Bensley was in perfect health a couple of hours before her death. She will be greatly missed by all who knew her. Our sympathy goes out to her husband, who is left to mourn her loss.—Mr. Jos. Murphy spent Sunday evening at Mr. Pat. Nolan's.—Miss Maggie Hart has gone to spend some time in Napanee.—Messrs. William and Michael Dowling have returned to their home at Selby, after spending some time with their uncle, Mr. Patrick Dowling.—Mr. Harold Hughes, who has been on the sick list, is somewhat better.—Mr. Wm. Galbraith returned home on Wednesday last from Kingston hospital.—A few from here attended the ball game in Napanee on Monday.—Mr. and Mrs. E. Sterling, of Ottawa, at Mr. Geo. Barrigar's on Sunday.

Mail Orders promptly filled at Wallace's Drug Store.

ANDERSON

The service was withdrawn here on Sunday evening, in order to give the people the privilege of hearing the Rev. T. Albert Moore, D.D., of Toronto, in Grace Church, Napanee.—Mr. and Mrs. S. Parks have returned home, after spending a few days at Toronto Exhibition.—Mr. and Mrs. W. Baird and Mr. and Mrs. A. Hambly spent Sunday in Kingston and Alexandria Bay.—Mr. and Mrs. A. Parks and family spent Sunday at R. Card's.—Miss Andra Johnston has returned home, after spending a very pleasant holiday with friends at Bath, and other places.—Mr. and Mrs. J. W. Craig, of Pleasant Valley, visited at J. R. Ackerman's on Sunday.—Miss Mary Fisher was the guest of Miss Marion Parks for the week-end.—Mr. Vernon Ackerman spent Sunday with L. Baird.—The duck shooting season opened on Monday, and by the sound of the guns and reports from Hay Bay, they are plentiful.—All are glad to hear that Mrs. Baird was convalescing, after her lengthy illness.

Mail Orders promptly filled at Wallace's Drug Store.

Fancy Candies at prices that will meet with your approval, at Hooper's Drug Store.

WOLFE ISLAND WINS

DEFEATED TAMWORTH AT NAPANEE ON MONDAY SCORE 14-13

In the final game of baseball between Tamworth and Wolfe Island, played at the Napanee Driving Park on Monday afternoon, the Islanders won the right to go into the intermediate O. B. A. A. finals when they defeated Tamworth by a score of 14-13.

It was a slugging bee from start to finish, and the two teams showed no mercy to the pitchers. The game was won and lost several times, and the excitement reached its peak in the eighth inning, when Tamworth, after trailing all through the game, gathered in five runs and jumped into the lead. Wolfe Island put across four runs in their half of the eighth and made the score 13-10 in their favor. Tamworth came right back in the ninth and tied up the score. LaRush was the game for the Islanders when he delivered one of his famous hits and scored Woodman.

Despite the large score there was some snappy ball played at times and Tamworth pulled a nice double play in the seventh when Little hit a line to Kellar, who threw Steblin at third for an easy double. The Island made a pretty play in the fifth when they caught Wells at the plate. The ball was thrown from Kyle to Kiell and then to Spoon, the relay being perfect.

Kellar and Goodfriend did mound duty for their respective teams, each being touched for eighteen hits. The Tamworth twirler struck out seven, and Goodfriend five.

The game was attended by nearly a thousand fans.

Following is the score:

Wolfe Island

	AB	R	H	PO	A	E
LaRush, s.s.	6	4	2	2	2	3
Steblin, 3b.	5	3	4	2	1	0
Spoon, c.	5	2	4	7	2	0
Little, 1b.	5	0	1	11	0	2
Kiell, 2b.	5	1	1	3	4	1
Herne, lf.	5	0	1	0	0	0
McDonald, rf.	1	0	0	0	1	0
Goodfriend, p.	5	1	1	0	4	0
Woodman, cf.-rf.	5	3	1	1	0	0
xKyle, cf.	4	0	1	1	2	0
	46	14	18	27	16	6

x—Replaced McDonald in the 4th.

Tamworth

	AB	R	H	PO	A	E
Ebert, c.	6	1	0	5	3	0
Kellar, p.	6	2	3	1	2	0
Alexander, ss.	6	2	4	2	1	0
Letch, 2b.	6	2	3	4	4	1
Harrison, rf.	6	2	2	0	0	0
Miller, lb.	5	0	1	10	0	1
Galbraith, 3b.	5	1	2	0	2	1
Wells, cf.	5	1	1	2	0	1
Woodhouse, lf.	3	0	0	1	0	0
*Rose, lf.	2	2	1	0	0	0
	50	13	18	25	12	4

*Replaced Woodhouse in 7th.
xOne out when winning run scored.

Score by innings.—

Wolfe Island	.....	220	010	341	—14
Tamworth	.....	020	030	053	—13

Umpires—Kay and Solman, Peterboro'.

BETHANY

Harvesting of grain is nearly all completed and the threshing machine is working in our midst. A fair yield is reported.—Mr. John Hambly left for the west last week.—Miss Phelps returned on Monday to again take up her duties as school teacher. We welcome her back again.—Mr. and Mrs. Wm. Conger and grandson spent Sunday at Mac. Conger's, Deseronto Road.—Mr. and Mrs. James Miller are attending the Exhibition this week.—Mr. Jay Loyst, of Sillsville, spent over Sunday at George Burtch's.—Everyone is looking forward to the Napanee Fair and Old Home Week.

Rexall Worm Syrup is pleasant to take. Will not upset the child's stomach as do most powders—and is sure to do the work. 50c. a bottle at Wallace's.

The Last Great Event

Napanee Old Boys' Re-Union

Big Community Dance at the Armouries, Night of Friday September 12th

List of Patronesses

Great preparations are being made at Napanee to make a huge success of the Napanee-Lennox and Addington Old Boys' Re-Union, in conjunction with the Lennox Annual Fair, and everyone, at present, appears to the management being able to attain its objects.

There will be a large influx of visitors in town for the Old Home Week, Sept. 9th to 12th, from all points of the compass, from far and near. Every moment of time will be filled with matters of interest, joy and amusement.

The grand finale of the proceedings will be a great Community Dance in the Armouries, commencing at 8.30 p.m. on the evening of Friday, Sept. 12th. The floor is a fine one to dance on, the decorations will be beautiful and artistic, delectable refreshments will be served, and the orchestral music is the best obtainable.

The capable and energetic committees will look after the comfort of the dancers, and maintain the best of order throughout the dance.

Following is the list of ladies who have kindly consented to act as patronesses:

Mrs. Tilson M. Asselstine, R.R., Napanee; Mrs. W. W. Adams, Newburgh; Mrs. Harold Anderson, Napanee; Mrs. J. J. Adams, Napanee; Mrs. John Allison, Napanee; Mrs. C. E. Argue, Deseronto; Mrs. Fred Allison, Adolphustown; Mrs. Isaac Asselstine, R.R., Napanee; Mrs. Orval Ashley, Marysville.

Mrs. Frank Boyes, Napanee; Mrs. J. L. Boyes, Napanee; Mrs. H. E. Boyle, Napanee; Mrs. Hugh Box, Napanee.

Mrs. G. W. Cuppage, Bath; Mrs. A. E. Caton, Napanee.

Mrs. J. P. Borland, Borland; Mrs. J. G. Daly, Napanee; Mrs. H. F. Davy, Napanee; Mrs. A. E. Dafoe, Napanee; Mrs. W. J. Doller, Napanee; Mrs. Herbert Daly, Napanee; Mrs. W. P. Deroche, Napanee; Mrs. W. A. Daly, Napanee.

Mrs. M. P. Graham, Napanee; Mrs. G. W. Gibbard, Napanee; Mrs. Patrick Gleeson, Napanee; Mrs. T. M. Galbraith, Napanee; Mrs. Alex. Grange, Napanee.

Mrs. Hurrell Huffman, Napanee; Mrs. G. D. Hawley, Napanee; Mrs. W. K. Huston, Napanee; Mrs. Stanley Holmes, Odessa; Mrs. W. S. Herrington, Napanee; Mrs. Fred Richardson, Napanee; Mrs. Johnston Hannah, Centreville.

Mrs. W. J. Jewell, Napanee; Mrs. Harry Johnston, Sillsville.

Mrs. W. C. T. Loyst, R. R. No. 1, Bath; Mrs. P. U. Lashley, Napanee.

Mrs. F. F. Miller, Napanee; Mrs. J. E. Miller, Napanee; Mrs. G. W. Morden, Napanee; Mrs. J. H. Madden, Napanee; Mrs. Hugh Milling, R. R., Napanee; Mrs. J. E. Mabee, Odessa; Mrs. C. I. Mayhew, Napanee; Mrs. W. H. Milsap, Napanee; Mrs. J. E. Madden, Napanee.

Mrs. W. T. MacKenzie, Napanee, Mrs. H. N. Northmore, Bath.

Mrs. J. H. Orland, Tarker.

Mrs. E. J. Pollard, Napanee.

Mrs. J. W. Robinson, Napanee; Mrs. E. J. Roy, Napanee.

Mrs. J. M. Simpson, Napanee; Mrs. C. M. Stratton, Napanee; Mrs. W. C. Smith, Napanee; Mrs. Hiram Shannon, Napanee; Mrs. Wilfred Sutton, Newburgh.

Mrs. W. A. Templeton, Napanee; Mrs. George Thomas, Sidney Wagar, Egerton.

Mrs. Cameron Wilson, Napanee; Mrs. T. B. Wallace, Napanee; Mrs. J. B. Willoughby, Napanee; Mrs. C. A. Walters, Napanee; Mrs. W. J. Wiggins, Napanee; Mrs. W. G. Wilson, Napanee; Mrs. Wilfred Wilson, Napanee; Mrs. Nelson Wagar, Napanee; Mrs. W. V. Webster, Napanee; Mrs. D. B. White, Napanee; Mrs. Wolfe, Tamworth; Mrs. Sidney Wagar, Egerton; Mrs. U. M. Wilson, Napanee.

For boys and girls at school, we have something special in Fountain Pens, Pencils, Scribblers, Inks, Water Paints, etc. Hooper's Drug Store.

The English custom of the afternoon cup of tea is gaining great favor in Canada. Made with Daly's Good Tea, it is a beverage unequalled. Keep your tea chest filled with Daly's. For sale at Wallace's Drug Store.

ONTARIO ARCHIVES
TORONTO

CONQUERORS OF ROBSON'S LOFTY PEAK

MEMBERS of the first parties of Alpine Club members to climb Mount Robson, 13,068 feet high and Monarch of the Canadian Rockies. Upper photograph shows first party actually on snow ridge at the summit of Mount Robson, with Conrad Kain, noted Canadian guide in the lead. Upper right, Miss M. H. Gold, of Edmonton, a member of the third party to reach Robson's summit. Lower group, right to left: Back row, M. C. Gedye, Calgary, who also took part in first ascent of Mt. Geikie, in Jasper National Park; T. B. Moffat, Calgary; H. F. Lambart, Ottawa; A. Drinnan, Calgary, and T. B. Porter, Saskatoon.

Front row: J. Saladana, guide and packer; W. A. D. Munday, Vancouver; Mrs. W. A. D. Munday, first woman to reach the peak of Robson; A. H. MacCarthy, of Wilmer, B.C., who is credited with taking part in first actual official ascent; Miss Annette E. Buck, Brooklyn, N.Y., and Harry Pollard, Calgary photographer, who packed a camera to Robson's peak to secure the first pictures of a climbing party at the summit.—C.N.R. photos.

SERVICE

Latest improvements in Stoves and Heaters, Quebec Heaters and Quebec Cooks

Also Steel and Cast Ranges. We take yours in exchange

Beaver Board and Wall Board in stock

Genuine Ruberoid Roofing in either rolls or Slatefaced Shingles. Also Ruberoid Sheathing

Big stock of Glass and Putty, White Lead, Paint Oil, Turpentine, etc., etc.

Plow Shares of all kinds

Horse Blankets—the best we can buy

Furnace and Stove Repairs get prompt attention

New Pipe or Pipeless Furnaces

Plumbing, too.

Madole Hardware Co.
NAPANEE.

NOTICE!

All subscribers of the Perry Telephone System will please call and get New Directory, and those who have not paid their rental will do so, and oblige

Yours truly,

FRED. A. PERRY

8tf Dundas St. Napanee.
Opposite The Campbell House.

Masters' & Tierney
UNDERTAKERS
Successors to Carscallen Bros.

Motor and Horse Drawn Equipment

Dealers in

Wallpapers, Window Shades and Mouldings

Centre St. South

House phone 145. Office phone 30
14-6o

DR. J. D. KELLOGG'S ASTHMA REMEDY

NO NEED TO SPEND RESTLESS, SLEEPLESS NIGHTS. INSTANTLY QUICKLY RELIEVED AND REST ASSURED BY USING THE REMEDY THAT HAS HELPED 20 THOUSAND OF SUFFERERS

Origin of Honored Title.

The title of Prince of Wales is bestowed upon the eldest son of the reigning monarch in Great Britain. It is not hereditary and the title must be bestowed on each newly entitled prince. It carries no financial benefit but a grant is made by Parliament for the support of the holder. The title of Prince of Wales originated in the fourteenth century. Edward I, King of England, who accomplished the conquest of Wales, created the title in 1301. Tradition has it that when a baby prince was born in the newly built Carnarvon Castle in Wales by the victorious monarch, the baby was presented to the Welsh people as a prince "who could not speak English." When the boy was 17, according to the story, his father formally made him Prince of Wales. He later became King Edward II. His son, Edward III, was known as Edward of Windsor and was never made Prince of Wales. But it since has become an invariable custom to honor the heir to the throne in this way.

Ants Are Horticulturists.

Wonderful stories of ant life and intelligence have been added to by a celebrated botanist who has just returned from the Amazon's country. He tells of an ant which deposits the seeds of certain parasitical plants of the arum and nightshade families on tree trunks and branches where they have light and air, and then covers them with soil. In the moist, tropical air, the seeds soon sprout, and produce a mass of leaves. The roots become so firmly embedded in the tree that neither wind nor water can loosen them. This provides the ants with shelter and food. Their efforts also benefit the seeds, which they thus free from a precarious struggle for existence in the dark under-growth.

Not Popular.

The Smithers were new arrivals in the neighborhood, and, intent on finding out all she could, Mrs. Gadroud, the local busybody, went to see the family.

"I heard your daughter was keen on music," she gushed, as the sound of Eleanor's voice drifted into the room where the Smithers and their visitor were sitting. "Is that a popular song she is singing now?"

Then father spoke for the first time.

"Not in this house," he remarked, gloomily.

Ontario Fishing Competition.

A Peterboro baker won the silver cup for the catching of the largest trout by a tourist trolling the Meaford Business men's Fishing Competition. First prize went to Chas. C. Cummer, manager of the Bank of Montreal, in Peterboro.

His trout measured thirty-five inches long and weighed fourteen pounds, five ounces. Mrs. Geo. E. Taylor, 540 Hughson street, Hamilton, won second. Mrs. G. Graham, of London, Ont., wins third.

In the local competition, W. F. Graham, of Meaford, wins first, his fish weighed 21 pounds.

Great Win for Ayrshires.

A cablegram from Hugh Bone, secretary of the Ayrshire Breeders' Association of Great Britain to W. F. Stephen, secretary, Canadian Ayrshire Breeders' Association, states that at the London (England) Dairy Show, an Ayrshire cow won the Supreme Championship and six Ayrshire cows won the valuable Bledisloe Trophy over all breeds. This indicates that Scotch Ayrshires are the only holding their own but are outliving other breeds at British Shows.

Notice to Farmers!

You will obtain the highest market prices by shipping your cream, spring live and dressed poultry, dressed calves, to our address. Price list and empty crates supplied on request.

Mount Royal Creameries, Limited,
590 East, Mary Ann St., Montreal.
25tf

A PIONEER STEAMER

Built in Britain to Run the Federal Blockade of Southern Ports.

A recent reference in an upper lake newspaper to the steamer Chicora recalls to a veteran reader some phases and incidents of her interesting career. She was one of two sister steamers built in Britain for running the Federal blockade of the Southern ports during the last year of the American Civil War. Naturally, she was built for speed, with long, sharp prow and low-set, power-ful engines, with paddle-wheels of short diameter and capable of great rapidity of revolution, and without any accommodation for passengers. The somewhat freakish names of the twins were "Let Her B" and "Let Her R," the capital letters standing for 'Ile' and 'Rip,' respectively. The latter of the two had a short career, and a tragic end, but the former was eventually, after the war, brought up the St. Lawrence to carry passengers and freight between Collingwood and the head of Lake Superior. In order to get her through the canals, she had to be cut in two, and the parts, made watertight, were towed by tugs.

"One of her early captains, it not her first, was Murray McGregor of Port Bruce, in the county of the same name. McGregor was an odd combination of skill and daring, and in those early days there was abundant room for the exercise of both qualities. An old Highland Scotsman, who had been engineer of the Chicora, told me once that while he served under McGregor he always, in spots he knew to be dangerous, had the steamer slowing up before he got the signal. The same McGregor was afterward a wreck-appraiser for an insurance company, and when the latter was called on to pay for a steamer that had been stranded on the shore of the Lower St. Lawrence McGregor was sent down to view the wreck. To the surprise of the company, he rigged her with jury-masts, had her pulled off the shore, and sailed her up to Quebec, where she was disposed of, thus saving the company towage. When wooden vessels, better adapted than the Chicora for the upper lake service of 40 years ago, were put on the route, she was again cut in two and kept many years on the Niagara route, to be supplemented by the Cobola, and replaced by the Chippewa, the Cayuga and the Corona.'—Toronto Globe.

MARVELLOUS.

"You are soon to be married to the man you love," said the fortune-teller. "Do you like dark?" inquired the sweet young thing.

"Yes."

"Is his name Herbert?"

"Yes."

"Does his father own a car?"

"Yes."

"Will Herbert give me a ring with a ruby and two diamonds?"

"Yes."

"Are we going to the Continent for our honeymoon?"

"Yes."

The sweet young thing turned to a friend. "Isn't this the most remarkable fortune-teller?" she asked. "He's told me the most wonderful things!"

DODD'S KIDNEY PILLS
A GREAT KIDNEY AND RHEUMATISM PILL
DODD'S KIDNEY PILLS
1087 THE PROPRIETORS

MIDDLE SCHOOL EXAMINATIONS.

The following are the results of the Middle School Examination held at the Napanee Collegiate Institute. First Class Honours are shown as 1, Second Class 2, Third Class 3, Pass 4, and Failed *. When no marks are given the subject was not taken by the candidate. There will be no Supplementary Examinations.

Certificates may be obtained from Mr. J. G. Fennell, Secretary-Treasurer of the Board of Education, at his office in the Town Hall.

	Eng. Co.	Eng. Lit.	Hist. Br.	Hist. An.	Math. Al.	Math. Gm.	Science Phy.	Science Chm.	Latin Au.	Latin Co.	French Au.	French Co.	Germ. Au.
Alkenbrack, Earl	4	4	2		3		2	4		1	3		
Amey, Rupert						3		2					
Aylesworth, Leah	3	4	3			3		2		3	4		
Barnhardt, Thressa	4		*			*		*					
Barrett, Kathleen						*		*					
Benn, Irene	3	4	4			*		*					
Birchall, Lillian									4				4
Carmichael, Eliz.	A		3	4		4		1	1	1			
Cooke, Ernest									4		4	*	
Cowle, Clifford			4						3	4	*		
Cowle, Ralph	4	*4	3			3		2		2	2		
Daly, William			4		4		2		3	3			
Davern, Gertrude	3		4						4		2	4	
Davy, Helen	3		3	4		*			1	1			4
Denison, Mary	4					*							
Denison, Pauline	3	2	3					4					
Dowling, Wm	4	3	*			4		4			2	4	
Embury, Fred												*	
Empey, Geo.							4			4			
Empey, Reg'd			4		4				4	4	2	3	
File, Grace	2	3	4			4		4			3	*4	
French, Irene	*	2	4			4		4			2	2	
Frisken, Orval			2					2					
Garratt, Carl	4	4											
Garrison, Cora													
Garrison, Irene	4												
Garrison, Mary	4	4	*										
Garrison, Nellie	4					4		4					
Ham, Marjorie	1	2	4							1	1		
Hammond, Chas.	4	*				4		3			3	4	
Hart, Muriel	*										*		
Hawley, Mac.	3	2	4			4		4			2	4	
Henderson, Percy	1	3	4			4		4			1	1	
Hill, Albert				4									
Hudgins, Beulah													
Jackson, Chas.			2		1		4		1	2	3		
Johnston, Edith					4								
Judson, John					4		4						
Judson, Wm.													
Killorin, Amb.						4							
McCormick, Jean						4							
McCormack, Eileen	4	1	2	4	4	3					2	3	
McConnell, Marion	1	4	4										
McMullen, Oneta					2		1		1	2			
Magee, Elsie						3							
Milling, Mildred	*	4	4										
Nugent, Cortland	3	4	*			4					4	4	
Paul, Jean	3	1	4								2	4	
Perry, Beatrice													
Perry, Mildred						3							
Perry, Wallace									4	4		4	
Preslar, Norma				4		*		4		1	2		
Pringle, Eileen				3									
Randall, Dorcas				*	4	3	3	4			4		
Reeve, Wm.	2	1	4			4		4			3	4	
Reid, Clifford	3	4	*			4		4			*	4	
Reid, May													
Rikely, Mildred	3	4									4	4	
Roblin, Donald	*	*	4								*	*	
Roblin, Geneva						*		4		2	4		
Roblin, Kathleen													
Robson, Evans						*							
Sampson, Leone	3	4	4								2	4	
Sexsmith, Eliz.	4	4	4						4				
Smith, Louise				4	2		1	1	1				
Smith, Everett													
Stevens, Lulu	4	2	*										
Vanalstine, M.				4	4		2		1	2			
Wales, Alma												2	2
Wallace, Percy						3					4		
Walsh, Anthony					*	3		1	1				
Walters, Allan			3	1	1		1	1	1				
Warner, Irene				4	3	4							
Wartman, Lorne	3	2	4			*	4				4	4	
Way, Marg.	3	3	2	4	4	3	4						
Wells, Wm.	4	4	*	4	4	3							
Winter, Grace				3									
Withers, Gladys													
Woods, Lepha	2	4	2			4		1			1	2	

LETTER TO THE EDITOR.

I would like to answer some of the Rev. Mr. Forster's problems for him if I was clever and as well educated as a minister is, but being only a farm woman and a mother of boys I can only speak from a limited knowledge perhaps. He thinks having more religion in the home would be safer, more honor, truth, purity and goodness. That is right. Our whole country is dearth of religion, and if we have what he calls a sane temperance law, religion will be a whole lot scarcer. When an ordained minister upholds the sale of liquor he is going a long ways toward making it respectable for the boys who are growing up to drink it, and if the government passes laws to sell it, they certainly will drink it. When a boy learns to like liquor, how long will his lessons in honor, truth, purity and goodness keep him from getting drunk? The O. T. Act has some faults, so the men say, but if they pass a liquor law and have it restricted, will they be able to enforce it any better than the O. T. A.? The arguments against the O. T. A. include the excuse of bootlegging. In Quebec where lots of liquor is sold, it has not stopped bootlegging, nor life making of illicit liquor. Right in the heart of the City of Montreal, the police unearthed a still big enough to turn out two thousand gallons of whiskey a day, not to mention fifty-five other bootleggers and moonshiners. So, Rev. Mr. Forster, if you think the legal sale of liquor in Ontario will stop the making of the deadly home brew, it will be more than it did in Quebec. I have never been in Kingston since the O. T. A. came in force, but have been in Ottawa, Belleville, Trenton, Napanee, etc., and many smaller towns, and have never witnessed many drunks. On a big day the streets are crowded with autos and people. There are no drunks to be seen, no smell of stale liquor, no congestion of traffic in front of hotels. It is perfectly safe for a woman or young girl to pass by a public hotel, and she does not have to elbow her way or be jostled by a maudlin crowd as it was in the days previous to the passing of the O. T. A. Will it still be as quiet and safe if this law is repealed? In the old days it was considered not respectable to drink whiskey, but when we get this new (temperance?) law, it will be quite respectable for even a Rev. Mr. ——— to go and buy a bottle for himself, I suppose. He says we want a law that will not make the members of an honorable profession barkeepers. He evidently thinks barkeeping is not respectable then if it is dishonorable for doctors to handle it. Well, perhaps I have not expressed myself very well, but all I have said I have seen for myself, except what I wrote about Montreal; that was quoted from a leading magazine.

Mrs. John C. Fitchett,
Sillsville, Ont.

DENBIGH

Mr. and Mrs. M. Ready, their son, William, and daughter, Anna, enjoyed a motor trip to Picton and a pleasant visit with relatives and friends there. —Miss Frances Ready left again for Kingston to resume her studies at the Model School.—Revs. C. F. Christianson, of Toronto, and J. H. Robb, of Linwood, accompanied by Prof. H. Schorten, of Listowel, spent a few days here on their journey to Peterboro, where they went to attend a conference, and to visit some of their former parishioners. — Mrs. G. M. Merkel and daughters, and Miss Ruth Schroeder, of Ottawa, who enjoyed six weeks' country life with relatives and friends here, have returned to their city homes. — Messrs. P. Stein, A. Ready, H. Warlich, and Miss Bertha Stein, who enjoyed a pleasant motor trip to Ottawa, and a still pleasanter visit with relatives and friends there, have arrived home again.—Messrs. G. Ball and brother, Russel, have also arrived home from Oswego, N.Y. — Mr. and Mrs. A. Falk and Mr. and Mrs. C. Ball, of Oswego, and Mr. and Mrs. A. Temkins, of Napanee, are enjoying a family re-union at the home of Mr. and Mrs. F. Falk, Napanee. A few of our young men have left for the harvest fields of Western Canada.

Notice!

Kodak Work and Enlargements a specialty. Best work, standard prices; prompt attention to mail orders. Films and Cameras for sale. Office, John St. Address Napanee Box 464.
47tf MRS. R. B. SHIPMAN.

SATURDAY SPECIALS

60 Prs Women's Patent and Kid Shoes. Sale, $3.00

60 Prs Men's Sample Boots. Sale price, $4.00

Children's Tennis and Outing Shoes. Special, $1.00

WEISS BROS.
TWO STORES. NAPANEE AND TRENTON.

See the RENEWED CARS in our Show Room
A number now ready for the good roads

Dominion Cord & Fabric Tires
Regular Grey and Royal Tubes—the cheapest in the long run

Cars Repaired and Painted
Buggy Tires, Steel or Rubber
Phone Calls Given Prompt Attention

WILLARD BATTERY SERVICE STATION.

GRAHAM'S GARAGE Dundas St. E Phone 218.
P.O. Box 567

Gypsum Wall Board

Fireproof Wall Board for interior and exterior use.

Does not warp or split.

Heat and cold insulator.

Booklets on request

ROBT. LIGHT
Phone 53 LUMBER DEALER

Purchased Tickets to Own Show.

Ignace Jan Paderewski, the famous Polish pianist and composer, received one of the heartiest welcomes accorded him since his return to the concert stage when he appeared before a Paris audience recently.

The French press retold at great length the story of how the noted artist was expelled from Russia years ago by Emperor Alexander III., after Paderewski had played before the court.

"You are a great artist, and an honor to Russia," the emperor is reported to have said.

"Pardon, your majesty," replied Paderewski. "To Poland."

The next day the pianist received an order to leave Russia, and he has never returned since.

The Parisian newspapers here also mentioned the fact that on the day of his first concert, Paderewski drove to the theatre box office and purchased nearly 100 seats at regular prices, which he distributed among his friends.

Germans and Potatoes.

"Yes, we have no potatoes to-day," is the universal complaint in Germany, which played a large part in the downfall of the Cuno Government. The lack of grain has forced Germany to forego large quantities of the bread which plays so great a part in the diet of the French and other extensive wheat growing neighbors, with the result that the potato is of more importance in Germany than it is in Ireland. Frederick the Great fought a food war which was called the "potato war" in 1778-79 against the Austrians.

Where the walls join the floor of the stable, be certain that the cement is rounded; not like a "quarter-round" but like a "cove." It will help to keep the barn clean. Do not neglect this precaution because it may be slightly inconvenient for the person doing the cement work; remember the inconvenience it will be daily not to have the rounded corner.

Uncle Ab says: A community that doesn't pull together will get as much work done as a balky team.

Mail Orders promptly filled at Wallace's Drug Store.

Flour & Feed Grinding

Hard & Soft Wood
FOR SALE
Cut or in Cordwood

W. H. GRASS
Phone 229 DUNDAS ST.

NOTICE!

It never pays to buy poor Seed because it is a little cheaper. You can't afford to take the chance. I sell Council Bluff Seed Corn. It is guaranteed to germinate and grow. I have a stock of all varieties of Fodders, Flints and Dents Corns, also Stowell's Evergreens. I have a nice line of Silver Hull and Rye Buckwheats, Hungarian, Siberian and Golden Millets. Try our Chick Starter; it has no equal; you never lose any chicks if you use it.

F. D. MARSH
The Poultry Man.
Dundas St. E., Napanee. Phone 251

When You Feel It Coming

—When that old Headache sends its warning that you are going to suffer—take ZUTOO. When you feel a Cold coming on take ZUTOO—At the first sign of a pain—at the first feeling of sickness—take ZUTOO.

You will be all right in 20 minutes if it's a headache, or the next morning if it is a cold. Pain all gone, and the whole body refreshed.

Don't wait—don't take chances. Get ZUTOO Tablets to-day—and have them ready to take at the first sign of a Headache or cold and TAKE THEM.

25c a box—at dealers or by mail postpaid
E. N. Robinson & Co. Regd., Coaticook, Q

Specials for This Week.

2 Shredded Wheat 25c., Corn Flakes 10c., 14 bars Laundry Soap $1.00, 3 Palmolive 25c., 2 boxes Soda Biscuits 25c., 3 boxes Matches 23c., Crisco 25c., Binder Twine. Use Iodized Salt for prevention of goitre.

34tf J. J. GARVIN, Adolphustown.

ONTARIO ARCHIVES
TORONTO

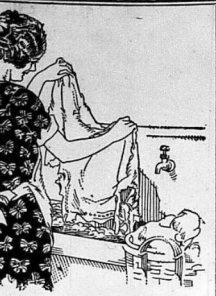

Making wash day pleasant—

Just use Rinso where you used to use bar soap—for soaking, boiling, or in your washing machine.

THE hardest part of wash-day, rubbing, rubbing, rubbing, has given way to the new method of soaking the clothes clean with Rinso. This wonderful new soap gently loosens the dirt and a thorough rinsing leaves things white and glistening as you never could get them before.

Only spots where the dirt is ground-in, such as neck bands, cuff edges, and the like need a light rubbing, and a little dry Rinso rubbed on these spots quickly makes the dirt disappear.

Rinso is sold by all grocers and department stores

Rinso

R-4-23 MADE BY THE MAKERS OF LUX

95c - Sale - 95c

27 inch Stripe Flannelette, 5 yards for 95c.
36 inch Flannelette, as above, reg. 35c., at 4 yards for 95c.
50 inches wide Prints, reg. 25c., at 5 yards for 95c.
24 inch Ginghams, 7 yards for 95c.
27 inch Gingham, 5 yards for 95c.
32 inch Ginghams, 4 yards for 95c.
36 inch Factory Cotton, reg. 20c., at 7 yards for 95c.
40 inch Factory Cotton, reg. 35c., at 5 yards for 95c.
Ladies' Black Poplin Skirts, reg. $3.50, at 95c.
Ladies' Voile Waists, 95c.
Ladies' Corsets, 95c.
Ladies' House Dresses, 95c. each.

Men's Balbriggan Combination Underwear, reg. $1.50, at 95c. suit.
Men's Fine Shirts, all sizes, 95c.
Men's Penman's Fleece Lined Underwear, $1.75 per suit.
Children's Dresses, in Prints or Gingham, 95c.
Men's Wool Underwear, 95c.
Men's Wool and Cotton Sweaters, reg. $1.75 at 95c.
Children's Pullover Sweaters, reg. $1.50, at 95c.
Ladies' Lisle Hose, reg. 35c., at 4 pairs for 95c.
Children's Ribbed Hose, Black and Brown, 4 pairs 95c.
Ladies' Fall weight Underwear, reg. 69c., at 2 for 95c.

And many other Bargains. Come and see.

J. E YARED

Opposite Royal Hotel, Napanee.

Advertisin's like a well built, smooth travelin' Automobile—Y' start it with a small investment (yp), shoot her th' constistency gas and she gets you where you're headin' for—the top o' the hill of Success.
Smilin' Bill

Stylish and Attractive

Printing costs no more than the other kind, it is more sure of results and shows that the user is progressive and modern in his business methods. To obtain this sort of

Printing

you'll find it necessary to patronize a printer who takes pride enough in his business to keep abreast of the times, both in methods and material. We want to do your work and when the goods are delivered you will find them right. Try us.

The Beaver

Job Department is noted for stylish and attractive Printing, promptly delivered.

Mail Orders

Given prompt attention, and job delivered the same day, if possible.

The Greatest Value Yet.

Genuine Gillette Safety Razor and fifty-cent. tube of Colonial Club Shaving Cream, for 98 cents. Only a limited number at this price. At Hooper's Drug Store.

WRIGLEYS

Chew it after every meal

"It stimulates appetite and aids digestion. It makes your food do you more good. Note how it relieves that stuffy feeling after hearty eating.

Whitens teeth, sweetens breath and 't's the goody that L-o-n-g.

OBITUARY

Mrs. George H. Robinson

The sympathy of many friends goes out to Miss Lillian Robinson and Mrs. K. A. Ross, daughters of Ida May Valleau, widow of George H. Robinson, who passed to her eternal home on Monday, August 18th, 1924, in her sixty-fifth year, at Edmonton, Alta. Mrs. Robinson was well known in Napanee and vicinity. Since coming to Edmonton about twelve years ago, Mrs. Robinson has contributed generously of her time and talents in the service of her Master. The Sunday School, Women's Missionary Society and Ladies' Aid of McDougal Methodist Church found in her a devoted worker. It was with regret that she laid aside her activities on account of failing health. During her illness of several months' duration of heart trouble her daughters cared for her most devotedly, and her mother, Mrs. Wm. Valleau, of Moose Range, Sask., spent the last five weeks with her. The funeral service was conducted by her pastor, Dr. Brown, assisted by Rev. W. E. MacNiven, of Calgary, Alta., a personal friend of the family and former pastor of McDougal Church, who testified to the consistent christian life of Mrs. Robinson, using the words good and kind, patient and loving. During her long hours of suffering no words of complaint passed her lips. Mr. MacGarvey sang a most appropriate solo, "Home at Last". She was laid to rest in the beautiful Edmonton cemetery, literally buried in flowers, so emblematic of her life.

Archie Hanes

The death occurred on August 16th of Mr. Archie Hanes, Tees, Alta., second son of Mr. and Mrs. Geo. Hanes, after a long illness, borne with christian fortitude. Mr. Hanes had resided in the neighborhood for several years, and was deservedly respected, and his funeral, which was held on Monday, August 18th, was largely attended. A short service was held at the home for the immediate relatives and the friends and was conducted by Rev. A. A. Adams, of Edmonton, who was visiting Mr. and Mrs. Henry Sayres. The service at Tees Church was taken by Mr. Adams and Rev. Geo. Renwick and the committal prayers at the graveside were read by Mr. Adams. A number of beautiful tributes were sent in by sympathetic friends.

The funeral arrangements were under the direction of Henry Sayres, Ernest Perry, W. Orser, and R. Jenkins. The pallbearers were Messrs. Henry Bellhouse, Meadows, Walters, John Craik, W. Ardley and Mellotte. The heartfelt sympathy of the whole district goes out to the widow and family, and to the father, mother, sisters and brothers of the deceased gentleman, who was in his forty-second year.

NEWBURGH

Much sympathy is extended to Mrs. S. Vanderater in the death of her two uncles in the past week.—Everybody is enjoying the beautiful weather for this time of the year, and hope it will continue.—Mrs. James Boyce has returned to her home here, after spending the past month with her son in Syracuse, and friends in Watertown.—School has opened with a new staff of teachers.—A large number from here are attending the Free Methodist camp meeting at Harrowsmith.—Miss Dela Pero and mother spent Thursday in Kingston.—Mr. and Mrs. G. Lee, of Watertown, is the guest of Mrs. J. Boyce.—H. H. McFarlane, of Dublin, made a business trip to this village on Friday.—Many sports pass through here, en route to Varty Lake, where the fishing and bathing are fine.

Fear of Premature Burial.

A bill has been introduced in the British House of Commons calling for the appointment of public certifiers of death in order to prevent premature burial. If it is passed, a doctor issuing a death certificate will have to certify that he had inspected the body, that death has taken place, and the signs on which he inferred death; he must also certify that he attended the patient at least twice, one of the occasions being within eight days of death.

There is a condition of trance," said Dr. Hodder to a newspaper representative, "that in every superficial way simulates death," the beating of the heart cannot be heard, even with a stethoscope; the breathing is so slight it cannot be detected, and, seeing such a person, most doctors would certify him dead. Meanwhile the "dead" person is perfectly conscious. His muscular system is paralyzed. He cannot even flicker an eyelid. But he hears the preparations for burying him go on.

"This actually happened to a very dear friend of mine who lay in a cataleptic trance. The doctor had certified her dead. Now all the time she was perfectly conscious. She felt them measuring her for her coffin. She was aware that they were putting on her shroud and crossing her hands for burial. She heard them making the funeral plans. She listened to her own funeral. But she could make no sound, no gesture, for her entire muscular system was paralyzed. She was about to be buried when, suddenly, her daughter noticed a faint quiver about the muscles of her mouth. She was given stimulants, regained consciousness, or, rather, the use of her muscles, and lived thirty years after.

"The horror of coming alive' to find oneself buried deep under the earth can hardly be estimated."

TOO SEVERE.

The two ladies had not met for some time and, as they were the sort of ladies who are always vitally interested in each other's welfare, they had a good deal to talk about, you may be certain.

After discussing numerous domestic details, the first lady remarked:

"I hope your health is better than when I saw you last."

"No, I grow worse every day," was the doleful response.

"Too bad—too bad! What seems to be the matter?"

"Nobody knows," said the long-suffering one. "And the doctors say they can't tell until after a post mortem."

"Why, how awful! You poor, dear thing! If your state of health can never live through that," said the woman.

LICE INFESTING FOWLS

Vermin Are a Source of Great Loss to Poultrymen

The Various Species Named and Described—As Affecting Chickens, Turkeys, Ducks, Geese and Pigeons—Stable Ventilation — Carrying Young Pigs Along.

(Contributed by Ontario Department of Agriculture, Toronto.)

Losses due to infestations of the various forty species of lice that infest domestic fowl are in the aggregate many thousands of dollars annually to the poultry-keepers of Ontario. Small insects working out of sight of the human eye, their presence is often unsuspected until the birds show unthriftiness, loss in weight, lower egg production, and reduced vitality, causing the owner to make an examination. If the examination is thorough, lice are generally found in the great majority of flocks. A few may not be serious, but if the little crawlers are permitted to increase to thousands the effect on the poultry-keeping part of the farm business is serious. Infested birds present a droopy and unkempt appearance, the wings lowered, the feathers ruffled, and the birds may suffer from diarrhea.

Infesting Chickens.

Of the forty species that infest fowl, seven have a decided preference for and infest chickens. The body louse "Menopon biseriatum," is light yellow in color and attaches pretty close to the skin. It lays its eggs in large clusters on the small feathers below the vent. It takes about three weeks from egg to mature louse. This species sticking close to the skin and feeding thereon is very irritating. The "Menopon pallidum" is similar to the preceding, only somewhat smaller and has the habit of spending its life on the feathers. It is not so irritating and deposits its eggs singly at the base of the feathers. The head louse "Lipeurus heterographus" is commonly found on the head and neck of young chickens. It is dark grey in color, deposits its eggs singly on the down about the heat of the chick. It takes about one week to reach the hatching stage and two weeks for the young louse to grow to maturity.

The large hen louse "Goniocotes abdominalis," sometimes called the "blue louse," is smoky grey in color and one-third larger than the preceding. It sticks close to the body, may be found anywhere and is easily recognized by its size and large round head.

The wing louse "Lipeurus caponis" is a small, long and slender species with a large rounded head. It confines its activities to the wing feathers.

Two other species, the "fluff louse" and the "brown louse," are rarely present in numbers. Both inhabit the body feathers.

Infesting Turkeys.

Two species are commonly found on turkeys, the "Goniodes stylifer" and the "Lipeurus polytrapezius." The "Goniodes stylifer" is the most common. It is a large louse bearing some resemblance to the large hen louse, and may be distinguished from it by having the posterior angles of the head extended backward and terminating in long bristles.

Ducks and Geese.

Three species infest ducks and geese to a limited extent, the oily nature of the skin of waterfowl being a good preventive against these external parasites. The species commonly found are "Docophorus icterodes," a very small parasite, and the "Lipeurus squalidus," a long, slender, yellowish colored louse.

Pigeons.

These birds are frequently infested with one or all three species—"Lipeurus baculus," "Goniodes damicornis" and "Goniocotes compar."

Methods of controlling these vermin will be given in a later issue.—L. Stevenson, Dept. of Extension, O. A. C., Guelph.

Stable Ventilation.

When planning the changes to be made in the farm stables next season, give the question of ventilation first consideration. Animal life is dependent upon oxygen. Food that is eaten would never be of service to animals or to humans if it were not oxidized or combined with oxygen in the body. Fire cannot burn without air, and food cannot be "burned" in the body without air. It is strange that so much time and study have been expended on the problems of breeding and feeding, and that so little attention has been given to the most important demand in the life of a domesticated animal—pure air. Plan the stable in such a way that pure air will be available to the animals every hour of the day. So says L. Stevenson of the Ontario Agricultural College.

Carrying Young Pigs Along.

Nature's tonics for young, growing pigs are exercise, sunshine, plenty of green succulent feed, and clean surroundings. Success with the litter, therefore, will depend on getting the sow and pigs on pasture as soon as possible. It is just as important to the health and thrift of the little that the mother get exercise as it is for the pigs.

As a result of the depletion of our forests, industries dependent upon wood are already going out of business, with the inevitable depressing influence on their localities. Local exhaustion of the forests is leaving great stretches of land in an unproductive condition, resulting in virtual imperishment, if not depopulation, of very considerable areas.

Ethel: "So Arthur proposed last night?"

Maude: "Yes. And did you accept him?"

"I was so awfully excited I don't know whether I did or not. If he comes to-night, I did; if he doesn't, I didn't."

No woman can be homely who does this

A simple method which safeguards lovely complexion, the beauty every woman can possess.

No girl or woman can be called unattractive who has kept the beauty and radiance of youthful complexion.

And today millions of women know this simple method. You too may employ it to keep lovely and young the clear, fresh skin Nature gave you.

This is all you need

Cleanse the skin regularly, authorities say, to keep your complexion lovely, radiant, youthful. But beware of harsh cleansing methods. They injure skin.

Wash thoroughly with Palmolive Soap—warm water before retiring. Rub the creamy, foamy lather well into the tiny pores. Rinse — and repeat the washing. Then rinse again.

Then soft skin is dry—apply a little cold cream. That is all. Skin so cared for is not injured by cosmetics, by wind and sun, or by dirt.

Made in Canada

Volume and efficiency produce 15c quality for

10c

Simple, correct way cannot find a more effective beauty treatment. Because Palmolive Soap is blended of rare palm and olive oils—famous for mild but thorough cleansing qualities since the days of Cleopatra. And it is inexpensive. Let it do for your whole body what it does for the face.

See that you get Palmolive—which is never sold unwrapped. All dealers have it. Use a short time improvement will be noticeable, encouraging.

THE PALMOLIVE COMPANY OF CANADA, LIMITED
Toronto Montreal

Palm and olive oils—nature's best—give Nature's green color to Palmolive Soap.

2618

WISE AND OTHERWISE

When he proposed, she said: "Forget, I won't marry you—but I shall always respect your good taste."

"Do motor cars make us lazy?" asks the lady.

"Yes, not if we're pedestrians," answers the man.

Many mothers can testify to the virtue of Mother Graves' Worm Exterminator, because they know from experience how useful it is.

"So you let your old bookkeeper go? What was the trouble; couldn't he balance his accounts?"

"He could; and so well that he was beginning to juggle them."

No need to suffer with corns, or to run the risk of paring them. Remove them surely and painlessly with Holloway's Corn Remover.

Tommy: "My sister sings 'Il Trovatore' in five sharps."

Jack: "Mine sang it in six flats, but they made her move out of every one of them."

Strangled With Asthma is the only expression that seems to convey what is endured from an attack of this trouble. The relief from Dr. J. D. Kellogg's Asthma Remedy is beyond measure. Where all was suffering there comes comfort and rest. Breathing becomes normal and the bronchial tubes completely cleared. This unequalled remedy is worth many times its price to all who use it.

A small girl, who has been over to England with her parents for the season and Wembley, has just gone home again. She enjoyed herself so much that she hated the idea of returning, and she concluded her prayers the night before she sailed with the sentence: "Good-bye, God, I'm going to America in the morning."

Ready-made Medicine. — You need no physician for ordinary ills when you have at hand a bottle of Dr. Thomas' Eclectric Oil. For coughs, colds, sore throat, bronchial troubles, it is invaluable; for scalds, burns, bruises, sprains it is unsurpassed; while for cuts, sores and the like it is an unquestionable healer. It needs no testimonial other than the use, and that will satisfy anyone as to its effectiveness.

Mrs. Jones: "You told me that if I left my tablecloth out all night the fruit stains would disappear. Well, I put it out last night."

Mrs. Brown: "Of course the stains were gone in the morning?"

Mrs. Jones: "Yes, and so was the tablecloth!"

An Oil of Merit.—Dr. Thomas' Eclectric Oil is not a jumble of medicinal substances thrown together and pushed by advertising, but the result of the careful investigation of the healing qualities of certain oils as applied to the human body. It is a rare combination and it won and kept public favor from the first. A trial of it will carry conviction to any who doubt its power to repair and heal.

The prisoner had been convicted a dozen times before.

"Your honor," he said, "I should like to have my case postponed for a week. My lawyer is ill."

"But you were captured with your hand in this man's pocket. What can your counsel say in your defence?"

"Precisely so, your honor. That is what I am anxious to know."

The indications of worms are restlessness, grinding of the teeth, picking of the nose, extreme peevishness, often convulsions. Under these conditions one of the best remedies that can be got is Miller's Worm Powders. They will attack the worms as soon as administered and they pass away in the evacuations. The little sufferer will be immediately easier and a return of the attack will not be likely.

On the first night of a new play a man in the front row of the stalls got up toward the end of the second act and began to put on his overcoat. They soon attacked the intruder, who stalked down to the centre of the footlights and addressed the audience.

"Excuse me, sir," he observed, "but perhaps you are not aware that there is another act?"

"Yes," retorted the stranger, cheerfully. "That's why I'm going!"

FEATS OF SLEEP-WALKERS.

Rarely Come to Harm Unless Abruptly Awakened.

Sleep-walkers, through they often move in most dangerous places, says a London paper, very rarely come to harm unless they are abruptly awakened. But in one case recently a lady fell out of a window in her sleep, awaking to find herself lying in the courtyard below the window.

Somnambulists are supposed to be able to see with their fingers when sleep-walking. Extraordinary as this may sound, it has been proved over and over again that a sleep-walker who takes the precaution to put on gloves, before going to bed, will never walk in his sleep. The gloves should be firmly fastened at the wrists.

Another preventive of sleep-walking is to put upon the carpet by the side of the sleep-walker's bed a strip of sheet metal, iron or zinc, wide and long enough to make a crash that is getting out of bed his feet will rest upon the metal. The sudden chill is bound to awaken him.

Yet doctors say that sleep-walking is more common in cold countries than in hot, so that if you are given to sleep-walking you should see to it that you are thoroughly warm in bed.

Another old fact is that fair-haired people are more given to sleep-walking than dark-haired folk.

The feats of some confirmed sleep-walkers are absolutely amazing. While sound asleep, men have been known to saddle and ride horses, to walk for miles, to thrash corn. One, a Californian, actually swam two miles down a river and continued his sleep upon the bank after leaving the water.

Another, a schoolgirl, anxious to pass an examination, rose night after night, lit a candle and studied, yet was totally unconscious of what she had done, and amazed to find that she knew her lessons when to all seeming recollection she had not yet opened the book.

Oddest of all, perhaps, was the performance of a tradesman at Elsworth, who one morning woke to find that, in the night, he had stripped all the paper off the walls of his bedroom.

Your rapidly expanding market

The number of telephones you can reach to do business with in Ontario and Quebec has more than doubled in the past 9 years.

Each year for 9 years Bell telephones in service have increased over 11%.

The value of telephone service may therefore be 11% more each year to those who diligently profit by the opportunities it offers for saving time and expense.

It takes 11½ years for capital to double itself at 6% interest compounded annually.

How much can you make the telephone worth to you today?

BRITISH CITIZEN TELEPHONE COMPANY OF ONTARIO

Each new subscriber adds to the value of YOUR Telephone

A Bird Monument.

In Salt Lake City, Utah, is one of the two monuments in the world—the other is in Italy—erected to the memory of birds. This monument commemorates the fact that about the year 1850 the original settlers in Utah were saved from starvation by sea-gulls.

A year after their arrival the white settlers were alarmed to observe that their crops were being devoured by myriads of crickets and grasshoppers, which overran the country until it was as if it had been scorched by fire.

Attempts were made to stop the plague, but without results. At that time the nearest point of civilization was 1,000 miles away, and it seemed as if the people must be starved.

Prayer was resorted to, and one day, as if in answer to their appeals, there appeared a great flock of sea-gulls, which proceeded to devour the pests, and it was not until the "enemy" had been completely annihilated that the gulls took to their wings and disappeared.

The monument commemorating the event was unveiled in 1912.

That good Coal Oil, sold from the measure, at Hooper's Drug Store.

DON'T DO THIS **TRY THE WATCH TEST**

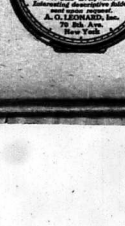

C. M. STRATTON, B.A., M.D., C.M.,
Dundas Street West.
Office Hours:—1 to 4.30 p.m., 7 to 9 p.m., and by appointment.
Special attention paid to disease of the abdomen and abdominal surgery. 24

T. M. GALBRAITH, B.A., M.D., C.M.,
Cor. Dundas and West St., Napanee.
'Phone 279.
Office Hours: Until 9 a.m., 1 p.m. till 3 p.m., 7 p.m. till 9 p.m.
Specialty: Diseases of children. 18-1y

J. B. WILLOUGHBY, M.D., C.M.
Corner Dundas and Robinson Sts.
Office Hours:—2 p.m. to 5 p.m., 7 p.m. to 8 p.m. 'Phone 307. 49-1y

D. R. HALL, M.D., C.M.
Office of the late Dr. Simpson, East Street.
Office Hours: 1.30 to 4.30 p.m. and 7 to 9 p.m.
Phone 42. 15ly

H. J. GLEESON, M.B.,
(University of Toronto)
Office of late Dr. Grant, corner of Bridge and East Streets.
Office Hours:—1.30 to 5 p.m.; 7 to 9 p.m.
Phone 123. 37tf

A. C. TUMMON
Licensed Veterinary Practitioner
Office and Residence:—Albert Street, West, Selby, Ont.
'Phone 22, ring B-1, Selby Rural. 7-1y

J. D. McCARTEN, V.S.
Graduate of Ontario Veterinary College, Toronto.
Office: Next to Paisley House John Street.
Office Phone 245. Residence 250 J. 41-1yp

Not Coming, But Here.

The 1924 potato bug is on the job. The best thing we have ever had to give him the death blow is "Calpoino". It does not wash off with the rain, nor burn the vines. Recommended by the Dominion Agricultural Department. Sold at Hooper's Drug Store.

ONTARIO ARCHIVES
TORONTO

Perso

It is the desi
ers to have
set in this colu
If you have friends
or are going away
leave word or send it on a Post
Card.

Miss Grace Gallagher and Master Keith Skinner, Camden East, motored to Toronto on Tuesday, after spending a week with Mrs. Fred Goodwin.

Mrs. A. E. Merris, of Buffalo, is the guest of Mrs. Freshman.

Miss Dorothy Cowdy has returned home to Toronto, after spending two months with her aunt, Mrs. Fred Yorke.

Miss Hazel VanAlstyne is spending the week in Toronto, attending the Exhibition and visiting Rev. and Mrs. Beal.

Pilot Officer W. Weaver, of Camp Borden, was the guest of Rev. W. H. and Mrs. Tanton, over the week-end.

Mrs. (Rev.) Dr. Stewart, of the North Presbyterian Church, Buffalo, called on Mrs. Freshman last week, with her friend, Mrs. Cornwall, of Buffalo.

Truman Gallagher, Union Bank, Norwood, spent the week-end with T. E. Goodwin, Toronto.

Among the guests who were at Mrs. Gordon Toppings', Marysville, last Sunday were Mr. Clifford Smith, of Queen's University, Kingston; Miss Flossie Storey, nurse-in-training, of Kingston; Mr. and Mrs. W. R. Woodcock and Clayton, and Mr. and Mrs. Clarence Penny.

Mr. and Mrs. S. Casey Denison are enjoying a few weeks at Brockville, Thousand Islands, and Montreal.

Mrs. P. Berry and two children, of Capreol, Ont., returned home on Thursday, after visiting her mother, Mrs. Jas. Turnbull, Belleville Road.

Mrs. T. A. Logan and son, Stewart, have returned to Toronto, after spending a month with her grandmother, Mrs. Stewart Paul.

Mr. and Mrs. Fred Yorke are spending the week in Toronto, visiting her sister, Mrs. Harold Cowdy, and attending the Exhibition.

Mr. Howard P. Miller, of New York, with his wife, are visiting his father, Mr. S. R. Miller, and aunt, Mrs. Freshman.

Mr. and Mrs. E. C. Skinner and family, accompanied by Mr. R. W. Langmore and Miss McGaughey, Camden East, motored to Toronto on Thursday to attend the Exhibition and visit friends.

Mrs. J. S. Gallagher, Harrowsmith; Mr. and Mrs. Fred Knapp and children, Windsor, spent a few days with Mrs. E. Goodwin, Toronto, last week.

Mrs. Agnes Logst left on Monday to take charge of a school at Castleton.

Mr. and Mrs. Marshall H. Davis, of Memphis, Tenn., are visiting his father, Mr. O. S. Davis, and other relatives.

Mr. and Mrs. John MacDonald, of Wilton, have returned home, after spending two weeks with friends in Toronto.

Mrs. Guess and Mrs. Joyner returned home on Tuesday evening, after spending a very pleasant holiday at the Sandbanks, Cherry Valley, Picton and Deseronto.

Mr. and Mrs. E. R. Todd and family motored to Toronto on Sunday, and attended the Exhibition.

Miss Hilda G. Daly, who has been spending the summer at Bartlett's camp, has returned home.

Miss Lottie VanAlstyne has returned, to town, after a pleasant two weeks' vacation.

Mr. and Mrs. W. P. Deroche left on Sunday for McGregor's, near Bon Echo, for a little fishing expedition.

Miss Helen Daly left on Monday for Boston, Mass., after spending the summer with her parents, Mr. and Mrs. W. A. Daly.

Mr. and Mrs. U. M. Wilson have returned to town from their summer home at Sans Souci.

Miss Evelyn McKim, who has been enjoying a holiday at Beaver Lake, and elsewhere, is at home again.

Mr. and Mrs. G. F. Ruttan have returned from a two weeks' trip to Toronto.

Col. A. P. Deroche, Mrs. Deroche and family, motored from Bogart's-on-the-Bay to Ottawa on Monday.

Mrs. Meyers, East street, has purchased the Shirley property on Centre street from Mr. F. S. Boyes.

Mr. and Mrs. Wm. Dibb returned to Montreal on Monday, after spending the summer at Bogart's-on-the-Bay.

Mr. and Mrs. R. G. H. Travers and Master Dick left on Tuesday for Walkerville.

Mr. and Mrs. Byrne Black and Master Jack spent last week in Toronto.

The Rev. and Mrs. J. H. H. Coleman, and Miss Edith, returned from Stella last week.

Miss Minnie Smith, who has been the guest of her sister, Mrs. J. L. Boyes, for a month, returned to St. Thomas on Monday.

Mr. and Mrs. Jack MacPherson and Master Bruce returned last week from Stratford, where they have been spending six weeks.

Miss Hattie Rawlinson has returned, after spending the past week in Toronto and Niagara Falls.

Mr. and Mrs. W. E. Vine motored to Toronto on Saturday last to spend a few days.

The Rev. A. H. Coleman, who has been spending the summer in Kingston, returned to Napanee on Monday of this week.

Mrs. G. P. Carr and sons, Bill and Jim, returned to Napanee on Monday, after spending the summer at Georgian Bay.

The Misses Isabelle and Ada Wickle, Newburgh, and Miss Muriel Wilson, Strathcona, have returned to Toronto to engage in school teaching.

Mr. and Mrs. Walter A. Diamond and daughter, Alice, of Yorkville, N. Y., spent the week-end with Mr. and Mrs. Jonas Sharpe, at Hayburn, where Mr. Thos. F. Diamond and Mrs. Helen Robertson, of Toronto, have been visiting for several weeks, preparatory to taking up residence in Rhinelander, Wis.

Mrs. James Thomson is spending a month with her brother, at Southampton, on Georgian Bay.

Mr. and Mrs. Tierney have returned from the West, where they spent several weeks.

Misses Elsie and Katherine Conrad, Toronto, returned home on Tuesday, after spending a month with Mr. and Mrs. Gibson, Selby, and other friends in Lonsdale and Melrose.

The Misses Lilleth and Annie Gardiner are leaving to spend a month visiting their two sisters, Mrs. A. M. Thomson, of Napanee, and Lady Falconer, of Toronto.

Mr. J. Fletcher Diamond and family, of Batavia, N.Y., called at Mr. and Mrs. Fred Hinch, on Sunday.

Mr. Fred and Miss Mabel Stafford have returned home, after spending a week at Toronto, Hamilton and Niagara Falls.

Mrs. B. Loveless, Calgary, has returned, after visiting relatives and friends in Toronto, Pontypool, Arden, Tweenwirth, Morven, Napanee, Picton, Detroit and Buffalo, and is now visiting her parents, Mr. and Mrs. A. H. Mues, Picture Butte, Alta.

Mr. Fred Rawlinson motored to Oshawa on Saturday last.

Mrs. A. Conway returned home on Monday, from a visit to the United States and Toronto, taking in the exhibition.

Mr. and Mrs. Clifford Hanna and Mr. and Mrs. Kenneth Amey and baby, of Camden East, spent the week end with relatives at Eldorado.

Miss Muriel Shannon returned last Friday from spending the holidays at Calgary and the Coast. She was the guest of Mr. and Mrs. Proverbs, in Vancouver, for a few days.

Miss Elain, who has been the guest for the past week of Mr. and Mrs. J. S. Ham, returned to Toronto yesterday.

Mr. C. E. Knight, of Canton, Ohio, is spending a few days in town.

Rev. and Mrs. W. W. Conrad and son spent Monday evening with Mr. and Mrs. J. H. Gibson on their way home to Wales, after spending some time in Toronto, Melrose and Lonsdale.

Mr. and Mrs. W. J. Paynter, of Ottawa, are the guests of Mr. and Mrs. Clarence VanAlstyne, Palace Road.

Mr. and Mrs. Ross Sager are spending a couple of weeks at Hamilton and attending the Exhibition in Toronto.

Mr. and Mrs. Alfred Scrimshaw, Big Creek, have returned home from visiting with their daughter, Mrs. H. E. Page, Toronto, and the Exhibition. They were accompanied by Mr. and Mrs. Oscar Fitchett, Deseronto.

Mr. and Mrs. E. G. McLennan left for Belleville on Monday to spend a few days, before returning to their home in North Bay.

Miss Margaret Meagher returned to Belleville, after spending her vacation with Mrs. Meagher.

Mrs. Jane Gardner was in Toronto last week, visiting her niece, Mrs. J. E. Price, and other friends, and taking in the Exhibition.

Master Kenneth Penny, Empey Hill, has returned home, after spending a few weeks visiting in Toronto, Oshawa and Niagara.

Miss Ollie Sharpe, Odessa, is spending a few weeks visiting in Toronto, Oshawa and Niagara.

Miss Oneta McMullen left on Thursday to spend a few days with her brother, at Elgin, Ont.

Drs. Dennis P. and Agnes M. Mullaley, Chiropractors, arrived in town yesterday.

Mrs. W. F. Noonan and two children are visiting friends in town.

Mr. W. T. Thompson, Sharps Corners, left last week for Winnipeg.

Master Gerald Wilson, Master Ewel Loucks and Miss Jean Wilson have returned home, after spending part of their holidays at Mr. R. Clancy's, Enterprise.

Mrs. W. H. Milsap and sons, Billy and Douglas, returned this week from Stirling, where they spent the summer.

Miss Mair returned on Friday last from abroad, where she spent two months.

Master Maurice Tierney returned this week from Toronto, where he has been visiting his sister.

Miss Gardiner, Victorian Nurse, returned on Monday from a holiday which she spent at Lake George and Niagara Falls.

Miss Elizabeth Waller returned this week to New York.

The campers from Watercombe, Thompson's Point, Bogart's Landing and San Souci, have closed their cottages for this season.

Mr. and Mrs. James Pink, of Ottawa, called on Mr. and Mrs. Fraser and Mrs. Gerow on Wednesday afternoon, on their way home from Toronto.

Misses Alfreda, Vivian, and Thelma Clancy, Enterprise, have returned home, after spending their holidays at Hay Bay, Varty Lake and Napanee, visiting friends.

Mrs. Nelson Sager is visiting with friends in New York State.

Mr. Grant Dickinson, of Montreal, is spending a few days with his father, Mr. Robt. Dickinson.

Mr. Harold Baughan, who has been visiting his parents, returned to New York on Monday.

Rev. W. R. Tanton spent a few days in Toronto this week.

Mr. and Mrs. Toppings and Mrs. Wm. Norris, who motored to Toronto last week, have returned to Napanee.

Miss Ruth Fowler left for her home in Scranton, Penn., on Sunday last.

Mr. and Mrs. Wm. Holmes returned to their home in Chicago on Monday of this week.

Mrs. Amos Kimmerly returned on Wednesday from Buffalo.

Miss Ethel Howe, of Wallaceburg, is visiting her cousin, Mrs. Chas. Berrager.

Mrs. Katherine Powell and children, Billy and Mary, returned on Friday from visiting relatives in Boston, Malden and Nahant, Mass.

Mr. and Mrs. George Jeffery and Misses Rilla and Reta; Mr. and Mrs. Wallace O'Donnell and three children, also Miss Enid Kennedy, of Kingston, took tea with Mr. Perry Alkenbrack family. They also spent a day at Varty Lake, accompanied by the Alkenbrack family and Mr. and Mrs. Gibson, of Toronto.

Mr. Wm. J. Smith, of Tamworth, spent Labor Day with friends in Watertown, N.Y.

Mr. and Mrs. F. Gibson, of Toronto, motored down and spent the week end at the home of Mr. Perry Alkenbrack, "Lake View Farm", Yarker.

Mr. and Mrs. Smith Hamilton, of Napanee, returned home on Tuesday, after spending Labor Day at Mr. B. Clancy's, Enterprise.

Mr. and Mrs. Baker and Mr. and Mrs. Johnston, of Buffalo, N.Y., Mr. and Mrs. Arthur Shane and family, Mr. and Mrs. Harvey Laughlin and Mr. and Mrs. John Shane were visiting at Mr. James Shane's, Odessa, on Sunday last.

Miss Mary Chard, of Lindsay, spent the week end with her mother, Mrs. W. F. Chard, Bridge Street.

Mr. and Mrs. D. Walmsley and Mr. and Mrs. Helmer, from Messina, N.Y., spent Sunday with Mrs. P. Trumpour.

Misses Kate and Fannie Close, Big Creek, entertained Wednesday of this week Misses Eva Herrington and Olive Schryver and Mrs. A. M. Van-Why, nee Joe Ham, of Los Angeles, California.

Mr. and Mrs. G. A. Fraser and Mrs. W. F. Gerow returned Thursday, after spending a very pleasant two weeks visiting relatives in Ottawa. They spent one week at "Danford Lake", a summer resort, fifty miles from Ottawa, up the Gatineau River.

Mr. and Mrs. Rees Binch, of Hamilton, are enjoying their annual visit at Watercombe Camp, in their new cabin cruiser motor yacht "Eclipse". accompanied by little Niece, Doris Moffat, and were joined this week by their son, Wilfred, of Toronto, and friend, Carl Thomas, of Boston.

BIRTHS

BURD—At Marlbank, on Monday, August 25th, 1924, to Mr. and Mrs. Wm. G. Burd, a son—Charles Paul.

BURLEY—At Oshawa General Hospital, on Saturday, August 16th, 1924, to Mr. and Mrs. Alva Burley, (nee Ina Blakely) twin boys—Keith and Kenneth.

GOLF.

BAY OF QUINTE LEAGUE

On Wednesday afternoon, the Napanee Club entertained Trenton Golf Club to a return match over the course here, which is in exceptionally good shape just now. Refreshments were served by the ladies of the home Club. The result of the play was as follows:—

Trenton.		Napanee.	
B. C. Armstrong	0	T. B. German..	0
J. G. Squier....	0	W. J. Wiggins.	1
Dr. Farncombe..	0	W. C. Smith...	1
H. F. Whittier..	1	J. B. Allison..	0
M. W. Andison.	0	D. Doller....	1
Rev. Cranston..	0	J. W. Robinson	1
E. M. Parker...	0	D. B. White...	1
Dr. Aylesworth.	0	M. P. Graham.	1
W. G. Avery...	0	H. T. Ross....	1
Col. Bywater...	0	A. L. Dafoe ...	1
B. H. Siddall...	0	Jas. Roblin ...	1
J. H. Tinney...	0	Dr. Galbraith...	1
	1		10

NEWBURGH

Two or three years ago, in a correspondence to The Beaver, we referred to what rural communities were going to do for mechanics, such as blacksmiths, carpenters, tailors, shoemakers, etc. There are a necessity in any community, and there are very few learning these trades as compared with times passed. What the cause of this is is a little hard to determine, as there are a number of things that contribute to this condition. One of the causes that many public men and educationists, among whom is our present Minister of Education, Hon. G. H. Ferguson, is that the system of education that has prevailed has had the effect of drawing young people's thoughts away from the necessity of work, particularly work with their hands. This may be true to an extent, but there are those who are not overburdened with education of any kind who are simply idling their time away without an effort to make any contribution to their own future welfare, such as they might do if they learned some useful trade. In these days, when so much paternal legislation is looked for and being enacted, it might not be out of place to pass a law requiring young men who had no positive aims, to become apprenticed to some trade, as in the days of Queen Elizabeth, when a law was enacted requiring that all such were forced to serve seven years an apprentice to some trade. It was done at that time with a view to counteract the evils of unemployment and idleness. There is no doubt that now a great deal of unemployment is due to an absence of skilled workmen. Anyway, it seems to be a bad state of affairs when those who have given attention to this matter have come to the conclusion that many of the young generation do not like work. This state of things is deplorable when we consider that work is a necessity, and is a main factor in our well being and happiness. If some system of education could be introduced that would tend to dignify labor more, it would be a good thing.

The rain on Tuesday made it a little dull for the opening of the schools, but the teaching staffs were on hand and we take this opportunity of welcoming the new members and welcoming back the old. We hope for a year of successful work and pleasant experiences for them all.

Quite a number of our citizens have paid visits to the Exhibition at Toronto. They have mostly gone by motor car. When this experience is multiplied by thousands, we can understand what the steam railways are up against. It is noteworthy in this connection how few people are in sympathy with the Railways. There seems to be an impression that their management have lorded it over the public in the past and are still inclined to do so. There are at least three things that stand against the Canadian National Railways in the mind of the public. They are hoping to increase the national debt, they are charging too much for transportation, and they are paying too high salaries to their officials. This is how it appears to the man on the street, at least.

Mrs. W. W. Adams is spending a week in Toronto, visiting her brother, Mr. Newton Piller, and sister, Mrs. Orr.

Dr. Longmore and his daughter, Josephine, of Campbellford, were callers on Mr. and Mrs. Dunwoody on Tuesday.

Mrs. Rock and daughter, Emma, of Napanee, have been spending the holidays in Newburgh, the guests of Mrs. J. M. Ramsay, Mrs. Rock's daughter.

All the teachers whose homes are in Newburgh, have gone back to their old schools.

The Misses Candier have gone to Southampton, on Lake Huron, to be the guests of their brother, Dr. Jos. Gandier, at his summer cottage.

A very pleasant and unique social event took place this week at the home of Mrs. Ferris, when that lady gave a home gathering, or re-union, to which over forty relatives were invited, including guests from Detroit, Guelph, Hamilton, Kingston, Belleville, Deseronto, Bath, and other nearer points. Among the guests was Mrs. Tomkins, of Newburgh, who is in her 95th year, and they ranged in age from that down to children. A table was erected on the lawn on which a bountiful dinner was spread, and it was surrounded by a happy company which engaged in jokes, reminiscence and laughter as only a happy company can. A delightful time was spent and the event will be remembered by old and young present as the great time of their lives. Mrs. Ferris and her daughter, Mrs. King, were the most bountiful and charming of hostesses, and so they were voted by all present.

Rev. Duff Wartman and Mrs. Wartman are visiting Mr. Wartman's parents, Mr. and Mrs. Geo. Wartman, of Wesley, and other friends.

To Fishermen !

Best quality linen Gill-Netting at less than Toronto prices. Cotton Line and Leader Net.

36tf Wilson's Hardware.

Back to school again ! And did you remember to give the boy or girl who passed the exams. a Waterman Ideal Fountain Pen ? It will make their studies easier. A pen to suit every hand, from Wallace's complete assortment.

MONUMENT TO BE UNVEILED

The Monument erected to the memory of the United Empire Loyalists at the City of Belleville, in the Province of Ontario, will be unveiled on

MONDAY, SEPT. 8th, A.D. 1924

at the hour of 3 o'clock in the afternoon, by Colonel His Honour Henry Cockshutt, Lieutenant-Governor of the Province of Ontario.

All are cordially invited to be present at this ceremony.

S. S. LAZIER, Lieut.-Colonel, President.
R. H. KETCHESON, Secretary.
U.E.L. Celebration Corporation, 1924

DRS. DENNIS P. AND AGNES M. MULLALEY
CHIROPRACTORS

wish to announce to the public that they are opening an office in Napanee, in the immediate future.

35tp

DR. ALEXANDER RAY

Eye Specialist, of Belleville

Will be at Campbell House, Napanee, every Friday afternoon, from 12.30 to 4.30. All forms of defective vision and eye strain will receive expert service. No charge for preliminary consultation. 29-cmp

Glass !

Bring your Glass and Putty orders to us. Glazing done at the store.

36tf Wilson's Hardware.

Do you make Catsup? With less work and expense you can make a superior Catsup with "Parke's Catsup Flavor". A small bottle flavors and preserves a whole bushel of tomatoes and no spices are needed. For sale at Wallace's.

Hard and Soft Cord Wood for sale, cut stove wood length.

R. LIGHT.

The offer we have had for the past year of a free enlargement with each $1.00 paid for photo work, still holds good at Wallace's.

FRIDAY AND SATURDAY, SEPTEMBER 5th AND 6th, ARE FALL OPENING DAYS. WE Invite You to Inspect Our First Formal, Authentic Exhibits of Millinery, Wearing Apparel, Materials, Accessories, and Men's Wear. You'll Find These Displays in Our Various Departments Authoritative, Complete, and Thoroughly Inspirational.

With a flourish of many delightful new costumes and materials a new season takes the stage. Fall Fashions are making their entrance with magic grace and subtle charm. And throughout the rich, fall modes there sparkles a suggestion of Parisian inspiration in alluring shades, in fascinating embroideries, and in beautiful fabrics.

It is this new gorgeousness of color and fabric that our store is prepared to exhibit for your enjoyment and selection.

The slender, short silhouette remains unshaken, yet Fashion creates a tremendous amount of enthusiasm and variety by introducing for the first time many new and novel materials, along with a magnificent range of new Fall shades.

For Autumn, Fall introduces her new standing Collar. This usually takes the form of a straight band of fur, which stands erect. Frequently a colored braid is applied to add color and exclusiveness. Sleeves show unique changes in style and ornamentation.

Luxurious Furs are used lavishly for trimmings.

Refreshing Diversity Will Be Found in Fall Millinery

It has been said "That the only permanent thing about Fashion is her change of styles".

Certainly, each succeeding season finds widespread changes in Millinery vogues. For Autumn, the uniformity that has dulled so many seasons has given way to refreshing diversity. This applies to shanes, materials, and especially to trimmings.

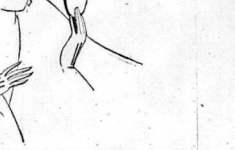

The fur collars on Autumn Coats demand that hat shanes be reasonably small, and remain snug fitting. Crowns go to unexpected heights, and are completed with narrow brims that snap down or that unexpectedly turn back from the face.

Feathers in many diversified forms create the major part of the ornamentation on Fall Millinery. Ribbons, flowers, embroideries also enjoying a share in the Autumn trimmings.

Burnt russet, reddish browns, all the mahogany and copper tones, are being emphasized along with brown, navy blue, and black.

As might be expected, Velvet is the outstanding fabric, but hatter's plush, duvetyn and felt also share much of the honors.

WECOME HOME

We heartily welcome you "Old Boys" and "Old Girls" back to the scenes of your childhood. We hone that the days spent in renewing old friendships and acquaintances will be full to overflowing with happiness and good fellowship.

Your home-coming will not be complete without a visit to our store. Here you will find an assemblage of exquisite merchandise, which has been garnered from the best sources of supply on the two continents.

Your leisure moments can be advantageously spent with us. We invite you.

THE ROBINSON COMPANY, LIMITED.
Napanee's Greatest Store

Quality Service Value

THE ROBINSON Co LIMITED

Store Closes at 5.30 p.m Except Saturday

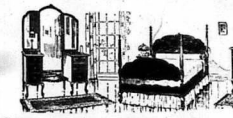

Old Boys' Re-Union September 9-10-11-12

During these four days we are having

Special Prices on "Made-in-Napanee" Furniture

We cordially invite the Old Boys and Girls to visit us and see the class of furniture that is being made in the OLD TOWN.

From 20 to 30 per cent reductions on all "Made-in-Napanee" Furniture

BEDROOM SUITES
DINING-ROOM SUITES
GATE-LEG TABLES
TEA WAGONS
SEWING CABINETS
CHESTERFIELD TABLES, Etc.

This furniture is all made of Solid Walnut, Solid Mahogany, or Solid Oak.

SEE OUR WINDOW DISPLAY

GIBBARD RETAIL STORE

THE HOME OF GOOD FURNITURE

ONTARIO ARCHIVES
TORONTO

NEXT WEEK, SEPT. 9-10-11-12

Lennox County Fair and Old Boys' Re-Union

Come Once a Day Anyway--Good Programme Every Afternoon and Evening

YOUR United States visitors will be buying some good English Underwear and Hosiery for their own use—possibly a fancy Sweater to take home as a present.

We have all these Fall and Winter lines now in stock. Bring them here so they can select from a large and reasonably priced stock.

Special Values in Boys' School Suits, $10.00

Hard wearing all wool Tweeds in neat Olive and Green overcheck and Lovat patterns; made in stylish 3-piece belt style with pleated patch pockets. All wool linings are used.

Priced as a leader at $9.00, $10.00 and $11.00, according to size.

Wool and cotton materials from $6.00 up.

A complete line of

Boys' Jerseys, Boys' Hosiery, Boys' Caps, Shirts, Etc.

always on hand

J. L. Boyes & Son

Doxsee & Co

Millinery

are making a special effort up our stock of TRIMMED HATS. Therefore every be a price to clear.

Autumn Hats

are offering very special value Felt, Silk and Velvet, Duvetyn Silk, shown in all the leading shades, at very prices.

Veiling and Veils

newest designs. Shades, brown, navy, oatwood and

CORSETS and BRASSIERES a Specialty

The Leading Millinery House

WILSON'S STORE MARLBANK

IS THE PLACE TO DEAL

Leaf Flour $3.85 cwt., (Jute) $3.65 cwt.; Shorts $1.65, Bran Middlings $1.85, Sampson Feed $1.55 cwt., Flour or Grain cwt. in five bag lots; Salt ured.

Groceries are always Lower— Corn Flakes 10c. box, Quaker 25c., Eddy's Matches 3 boxes Soap, P. & G., Comfort, Gold Dust 19c. or 12 for 98c.; 5-lb Pure Clover Honey 68c., 10-lb $1.25. The strongest and best 10c. quart.

Street Boot and Shoe Sale New On Men's All-Wool White Sox, 4 pairs $1.00.

Out of Furniture—Golden Chairs 95c. each, 4 only White Beds $5.85, Felt Mattresses Bed Springs, wood sides and size, $3.95; Steel Coil $6.95 and cheaper.

Great Sacrifice! One Phonola Duchess Cabinet Phonograph, Catalogue List Price will take $68.00 cash.

Wide stock of Hardware, Guns, Roofing $1.35, 2-ply $1.95, 3-ply well.

Round or square point Shovels, best

Gems' Fly Oil, 70c. gal. in cans. 36a

Shipment of deliciously fresh Secord Candy each week at Doxs. If any special assortment you place your order Saturday or Monday. Any pound package, 60c.

A Child Welfare Clinic for the school child is held each Thursday from 2 to 4, in the Council Chamber, under the direction of Victorian Order of Nurses. 23tf

See Wallpapers at Hooper's.

—As usual the Woman's Christian Temperance Union will furnish lunches on the Fair ground.

Trinity Ladies' Aid

—Dr. Ralph Aylesworth, Eye Specialist, will be in his office at Wallace's Drug Store, every Saturday. 13tf

—Mr. J. B. Allison, who was appointed Postmaster a few weeks ago, assumed his duties on Monday.

—No less than eight school teachers, residents of Newburgh, have schools this year.

Ice Cream Social

—The September meeting of the Adolphustown Women's Institute will be held at the home of Mrs. C. F. Allison, September 16th, at 2.30 p.m.

—No spoiled pickles or catsup when you use Pure Malt Vinegar, "Proof strength". Once used, always used. At Hooper's Drug Store.

—"A good sermon" is what people say of Mr. Alex Baldwin, who preached on the Newburgh Circuit, Sunday, August 24th.

—In the Lennox Fair Oat Crop competition Mr. Norman Fitchett, R.M.D. 3, Napanee, was awarded the second prize.

Trinity School Room

Return Tickets to Ottawa at the reduced rate of $5.15 plus War tax, are on sale at J. L. Boyes & Son's, from Sept. 6th to Sept. 12th, returning to Sept. 16th. 36a

Excursion Tickets are on sale to Ottawa Fair, from Sept. 6th to Sept. 12th, at the special reduced fares of $3.35 plus 10c. tax. Information and tickets at J. L. Boyes & Son's. 36a

—The September meeting of Conway Women's Institute will be held at the home of Mrs. Norman Gale, on Tuesday, Sept. 9th, at 2.30 p.m.

—On Sunday, in the absence of the Pastor, on his holidays, Rev. Roy McWilliams, B.A., returned missionary from Japan, occupied the Camden East and Newburgh pulpits. His sermons were much appreciated, and people were delighted to have one of their own boys preach for them.

—The many friends in Napanee will regret to learn of the very sudden death of Mrs. George Bensley, which occurred recently. Mr. and Mrs. Bensley had spent several summers in Napanee, the former being cheese inspector. During their sojourn here they made many friends who will regret the sudden passing away of Mrs. Bensley.

To-night, September 5th

—The Collegiate Institute opened this week with the largest attendance in the history of the school. Two hundred and sixty enrolled the first two days. To accommodate the increasing number of pupils is a serious problem for the Board of Education. The over-crowding is throughout the school, as there are ninety pupils in the first year of Lower School, and twenty-eight in the Upper School (fifth year).

—The Financial District Meeting, to be held in the Grace Methodist Church, Napanee, on Monday, Sept. 19th, at 10 a.m. and 2 p.m., promises to be one of special interest and importance, not only because addresses will be given by leading men of the church, representing the Missionary and Evangelistic and Social Service Departments, but also it may be the last held before Church Union comes into operation. No lay or clerical delegate should miss it.

Admission 25c.

—The Kodak Film in the yellow box can be had in Napanee only at Wallace's, Sole Agents for Kodaks.

NOTICE.

The Council of the Township of Camden will meet on Monday, Sept. 8th, 1924. T. E. McGILL, Clerk. 36a

Specials for This Week.

2 Shredded Wheat 25c., Corn Flakes 10c., 14 bars Soap $1.00, 3 Handy Ammonia 25c., 3 Rinso 25c., 3 boxes matches 35c.

J. J. GARVIN, Adolphustown. 36tf

Boy Accidentally Shot.

Master Bob. Howitt, with a chum, started for the marsh on Monday morning, where they intended doing some hunting. In going through a fence the trigger of the 22 rifle caught, discharging the gun, the bullet grazed his wrist and entered his side, penetrating the lung and lodging at the base of the heart. Martin's ambulance was called and he was rushed to Kingston General Hospital. Although he is in a serious condition every hope is held out for his recovery.

OBITUARY.

Sim. C. Storms

It is with feelings of deepest regret that we are called upon to chronicle the death of Mr. Sim. C. Storms, of Wilton, who departed this life August 3rd, 1924, at the age of 46, after a protracted illness of several months. Deceased was a devoted husband and father, and was esteemed most highly as a friend and neighbor by all who knew him. Being of a bright and genial disposition, he bore his sickness without complaint, putting his trust in the dispensation of Divine Providence, knowing that He does all things well. The funeral was held in the Methodist Church, at Wilton, services being conducted by a former pastor of the deceased, the Rev. W. D. P. Wilson, of Belleville, assisted by Rev. Soford Dixon, of Odessa, and both pastors testified to the sincere christian faith of the departed and the high esteem of the community was apparent from the large gathering of friends who came to pay their last respects. Music was rendered by the choir, with which he was affiliated for thirty years, always ready to give his musical talents freely in any church work. A widow and one daughter, Margery, are left to mourn the loss of one who was nearest and dearest to them. Also six brothers, Peter J., of Santiago, Cal.; Robert, of Watertown; Albert N., of Odessa; John G., of Sydenham; Korah N., of Wilton, and William, of Yarker. The remains were interred in the family plot in Wilton cemetery.

Auction Sale.

At Campbell House, on Saturday, Sept. 6th, at one o'clock sharp. Antique bedstead and chest, set of single harness and general household effects. Terms, Cash.

H. W. GALLAGHER, Auctioneer.
M. C. SCHRYVER, Owner.

2Sep

Also three young work horses, one Gray Dort car, one McLaughlin buggy, nearly new; one set of single harness.

Owing to my having two sales on Saturday afternoon, the sale at the Campbell House will start at one o'clock sharp. Mrs. Lafferty's sale, on Robert Street, will be held at 2.30 p.m.

Get the Pure Malt Vinegar. Proof strength." At Hooper's Drug Store.

Waterman's Ideal Fountain Pens and Waterman's Ink, for sale at Wallace's Drug Store.

Mail Orders promptly filled at Wallace's Drug Store.

A ROUSING RALLY

St. Andrew's, Trinity and Grace Congregations Hear Rev. T. Albert Moore, D.D.

On Sunday night last, in Grace Church, the three churches gave a large and enthusiastic audience to hear the Organizing Director of the Ontario Prohibition Union.

No more convincing presentation of any subject could be given than the congregation heard, and despite a chronic dispesition on the part of some people who periodically insist on a change of some kind, whether for better or worse, the sober thought of steady people will be overwhelmingly in favor of the continuance of the present law, backed up by such safeguards as experience has proven to be necessary for a more adequate enforcement of that law.

J. D. Flavelle, for several years chairman of the Provincial License Board, declares that it is possible to enforce the provisions of the Ontario Temperance Act and believes that within a reasonable time this law would be as easily enforced as any other difficult law on the statute books of the Province.

The County and local Committees are intact, none having been disorganized. They may be trusted to conduct a vigorous campaign.

Among Dr. Moore's interesting statements were:—

One will say what of bootleggers? There is bootlegging, altogether too much of it, but what are the effects? There is more bootlegging in the Province of Quebec under Government sale than there is in Ontario under the Temperance Act. In a speech a short time ago, by Mr. H. H. Stevens, he said, "Never before has drunkenness been prohibited as it is now, so if you want it to increase in this Province, repeal the Temperance Act. For every one we have drunk there will be ten if the Temperance Act is repealed. We have only one in Ontario to ten in Quebec. The Temperance Act is not a failure, it is a success. It has taken away from our places the class so common in the days of the bar-room. There was a drunkard's home in every village. Now we travel up and down our Province and we do not see them."

In Vancouver in the jail for prisoners that were intoxicated the yearly average incarceration under prohibition was 511 persons and the year after prohibition, under Government sale, the incarceration was 1565 persons, an increase of over 209 per cent.

In New Westminster, B.C., the incarceration in the penitentiary under prohibition was 61 persons, and the year after, under Government sale, the incarceration of the same penitentiary was 113 persons, an increase of 85 per cent.

What are we going to do about this matter? The Government has stated that we are going to vote, but the questions are not published yet, but the vote is going to be on the value of the Ontario Temperance Act. I wonder if any of us think that we dare go back to the old days. I have been in your town a lot of times and have seen things which I do not see to-day, because of the Ontario Temperance Act. Get organized in your town. See to it that every man and woman who is a British subject and who has lived for a year in the Dominion and three months in this locality and is 21 years old, has their name on the Voters' List. Get your name on the list, then when you hear people say, "Oh! it's a failure," look them straight in the eyes and ask them for the facts. Make them give you the facts. It is not true. There is not one man drunk to-day to ten in the old days. Think of the attractive bar-rooms with their plate glass mirrors and their bars. Think of the shops and clubs and how easy it was to get liquor. There is not one boy tempted in this way to-day. That is what the Temperance Act has done for us. Get the facts. Get every voter to see the effect of the Ontario Temperance Act. The only votes that are counted are those that are taken out of the ballot box. Put in your vote.

In the campaign when we had four orations given us by the Hearst Government we had a majority of 47,000 in favor of the Temperance Act. In the vote against importation of liquor into the Province we had a majority of 300,000. I am looking forward with confidence that the strong-minded christian people of the Province of Ontario will roll up a victory for prohibition of half a million on October 23rd.

Will you in Napanee stick together for the victory for the boys, for the girls, for the homes, industry, commerce, for our country, for God, and for our people?

Will you stand for it? Adv.

HOGS WANTED

Hogs, Cattle and Calves Wanted

On account of the Lennox Fair I may not ship until last of week, or following week. 36a

'Phone 238 before selling.

C. W. HAMBLY.

Hogs, Calves and Fat Cattle Wanted

Will not ship hogs and calves from Napanee and Newburgh on Saturday, Sept. 6th, and will pay the highest market price for hogs weighing 160 lbs. and over. 3c. to 4c. off for sows. Calves 4c. up, according to quality.

RAMSAY & HARRISON.

Hogs, Cattle and Calves Wanted

Will ship hogs on Saturday, Sept. 6th. Highest market price for hogs and calves. 3c. to 4c. off for sows. Light hogs not taken.

C. I. RUSSELL.

SALES REGISTER

On Saturday, Sept. 12th, 1924, S. W. Clark will sell by public auction the goods and chattels of the late Seymour Lindsay, South side of Mill street and North side of Water street, Napanee, at 1.30 o'clock. Household furniture, consisting of parlor suite, bedroom suite, chairs, etc., horse, wagon, sleigh and harness, quantity of wood, 15½ cords hardwood slabs, 15½ cords hemlock slabs, 20 cords hard and soft stove wood, quantity of baled hay. This said property will be offered for sale subject to a reserve bid. 36b

Challenge Sale!

The Sale that Challenges the Wholesaler, the Manufacturer, Everybody! Yes, you Wonder how we can ever offer you such Wonderful Values for Little Money!

We have had several sales in the past. They have all been successful, in that they enabled you to procure greater values than could be found elsewhere, but this ONE CHALLENGE SALE WILL SURPASS ALL OUR PREVIOUS EFFORTS.

The Sale with 20 Years' Reputation for Honest Values and Fair Dealing Backing! The Sale with a Money Back Guarantee!

We Shall Break All Previous Records

We Shall Offer You Greater Values Than Ever Before

Sale Starts Saturday, Sept. 6th, at 9 a.m.

and will Continue for Three Weeks

We hereby challenge any man or woman to come to this Sale, look over our stock, compare prices with ANYBODY'S—ANYWHERE—and then truthfully say he or she can get the same values for the same money elsewhere.

Men's Navy all wool Serge Suits, reg. $35.00, Challenge Price.....$22.50
Reg. $25.00, Challenge Price.$16.50
Reg. $20.00, Challenge Price.$ 9.50
Tweed Suits, all colors and all sizes. Reg. $20 and $30, Challenge Price from.....$9.00
Men's Combination Overalls, Khaki, Blue and Blue Stripe, reg. $2.50, Challenge Price.....$2.25
Overalls, with and without Bib. Our Challenge Price from.....$1.25
Men's Balbriggan Combinations, reg. $1.50. Challenge Price.....99c.
Also in Shirts and Drawers. Challenge Price from.....39c.
Men's Everyday Shirts. Challenge Price from.....59c.
Men's Dress Shirts. Challenge Price from.....89c.
Linen Collars.....5c.
Wool Work Sox, 3 pairs for.....99c.
Wool Work Sox, 5 pairs for.....99c.
Dress Sox. Challenge Price from.19c.
Khaki Pants and Breeches, reg. $2.50, Challenge Price.....$1.69
36 Men's Caps, reg. $2.00. Challenge Price.....$1.19
Men's Soft Felt Hats, reg. $3. Challenge Price.....$1.49
Boys' Tweed Suits, reg. $2 to $10. Challenge Price from $1.50 to $7.00
Boys' Blocmers, in Khaki, Duck, Tweed and Cottonade. Challenge Price from.....79c.

Boys' Cotton Jerseys, all colors. Challenge Price.....39c.
Men's and Boys' Rubber Belts. Challenge Price.....19c.
Blankets, 10x4, reg. $2.75. Challenge Sale Price.....$2.19
Blankets, 11x4, reg. $3.25. Challenge Sale Price.....$2.65
Blankets, 12x4, reg. $3.75. Challenge Sale Price.....$2.85
Ladies' Wool Jersey Dresses, regular $8.00. Challenge Price.....$5.49
Children's Gingham Dresses, regular $2.00. Challenge Price.....$1.59
Wrapperette House Dresses, regular $2.00. Challenge Price.....$1.59
Ladies' Dress Skirts, all colors, reg. from $2.00. Challenge Price..$1.10
White Dress Skirts, reg. $2.00. Challenge Price from.....85c.
Ladies' Tricolette, Silk and Crepe-de-Chine Waists, reg. $3.00. Challenge Price.....$1.79
Ladies' White Voile Waists, reg. $1.50 Challenge Price.....89c.
Ladies' Summer Combinations, reg. $1.50. Challenge Price.....89c.
Ladies' Silk Hose, first quality, reg. $1.00. Challenge Price.....69c.
Ladies' Silk Hose, first quality, reg. 85c. Challenge Price.....59c.
Ladies' Silk Hose, second quality, reg. 50c. Challenge Price.....36c.
Ladies' Middies, all colors, short and long, reg. $1.00 to $3.00. Challenge Price from.....89c. to $1.50

Children's Dresses, in Gingham, Voile and Serges, reg. from $1.00 to $3.00. Challenge Price from..79c. to $1.98
5 dozen pairs Children's Sox. Challenge Price.....15c.
Girls' Summer and Fall Hats, regular from $1 to $3, going at Half Price
Ladies' Corsets, reg. $2.00. Challenge Price.....$1.59
Ladies' Corsets, reg. $1.00. Challenge Price.....79c.
Ladies' Dust and Raincoats, reg. $15 to $10, going at.....$2.50 to $5.00
Window Shades, with lace and without, reg. $1.25. Challenge Price 89c.
27-in. Gingham, reg. 25c. Challenge Price, per yard.....15c.
30-in. Prints, light colors, reg. 25c. Challenge Price, per yard.....17c.
54-in. Table Damask, reg. 75c. Challenge Price, per yard.....59c.
Wrapperette, 36-in. wide, reg. 35c. Challenge Price, per yard.....25c.
Sweater Yarn, 4-ply, reg. 15c. Challenge Price, per ball.....10c.
4-string Corn Broom, reg. 65c. Challenge Price, each.....45c.
Clover Leaf Cups and Saucers, reg. $3.00 per dozen. Challenge Price, per dozen.....$1.85
Mercer Crochet Cotton. Challenge Price.....3 balls for 25c.
Coates' Cotton Thread. Challenge Price (only 5 to one customer) at each.....6c.
Everything in our China, Glass and Agate Department has been reduced to give-away prices.

THESE ARE JUST A FEW WE HAVE MANY OTHERS

Come in—look around. No obligation to buy. Your money back if you want it.

M. MAKER

Napanee's Leading Bargain Store

New Issue

PROVINCE OF ONTARIO

4½% Bonds, due Sept. 1st, 1944

Principal and Interest Payable Toronto, New York or London, Eng.

96.75 and interest, yielding 4.75%

New September Bond List on request

Government and Municipal Bonds at special prices

G. A. Stimson & Co.
Limited
The Oldest Bond House in Canada
36-38 King St. East TORONTO
Opposite King Edward Hotel
Est. 1888

ADMINISTRATOR'S NOTICE TO CREDITORS

In the Estate of George Allan, deceased.

Notice is hereby given, pursuant to Chapter 121 of the Revised Statutes of Ontario, 1914, Section 56, "and amending Acts, that all persons having any claims or demands against the estate of George Allan, late of the Town of Napanee, in the County of Lennox and Addington, Gentleman, deceased, who died on or about the 21st day of April, A.D. 1924, are required to deliver or send by post prepaid, to D. H. Preston, Napanee, Ontario, Solicitor for Martin Luther Clark, Administrator, with the will annexed of all and singular the property of the said George Allan, deceased, on or before the 10th day of October, A.D. 1924, their christian and surnames, addresses and descriptions, with full particulars of their claims or demands duly verified, and the nature of the security (if any) held by them.

And further take notice that after the said 10th day of October, A.D. 1924, the said Administrator will proceed to distribute the assets of the said estate amongst the persons entitled thereto, having regard only to the claims or demands of which he shall then have received notice, and shall not be liable for the said assets, or any part thereof so distributed, to any person or persons of whose claims or demands he shall not then have received notice at the time of the distribution thereof.

D. H. PRESTON,
Solicitor for the said Administrator.
Dated this 4th day of September, 1924. 36d

Kreso dip and disinfectant will be fully demonstrated by an expert, at the Napanee Fair. There is a free sample, enough to spray a hen house, for every farmer in Lennox and Addington. Kreso is sold at Wallace's. 35b

DR. LEWIS
EYESIGHT SPECIALIST
Above Wallace's Drug Store
Open Every Day and Evening
36a

Notice to Owners and Operators of Traction Engines and Other Power Propelled Vehicles

In the County of Lennox and Addington.

Sub-Section (2) of Section 13, of the Highways Traffic Act, reads as follows:

"No vehicle shall be operated or object moved over or upon any highway with any flange, rib, clamp, or other device attached to its wheels, or made a part thereof, which will injure the highway."

For the purposes of this Act, any road, street, avenue, bridge, designed and intended for the passage of vehicles, shall be a highway.

The penalty for the violation of this section, for the first offence shall be not more than $10.00, second offence $25.00, and the third offence $50.00, together with the suspension of the license or permit of the operator for a period not exceeding sixty days.

Owners and Operators of Traction Engines and Tractors are required to govern themselves accordingly.

F. W. BARRETT,
36b High County Constable.

VOTERS' LIST, 1924

Municipality of the Township of ERNESTTOWN
County of Lennox and Addington.

Notice is hereby given that I have transmitted or delivered to the persons mentioned in Section (10) Ten of the Ontario Voters' List Act, the copies required by said Section to be so transmitted or delivered of the list made pursuant to said Act of all persons appearing by the last revised Assessment Roll of the said Municipality to be entitled to vote in the said Municipality at elections for Members of the Legislative Assembly and at Municipal elections, and that the said list was first posted up at Odessa, on the 3rd day of September, 1924, and remains there for inspection.

And I hereby call upon all voters to take immediate proceedings to have any errors or omissions corrected according to law.

Dated at Odessa, this 3rd day of September, 1924.

E. O. CLARK,
36a Township Clerk.

ONTARIO ARCHIVES TORONTO

FARMS FOR SALE

A NUMBER OF FARMS FOR Sale. Also a number of farms to rent. Apply for sale, Apply to T. E. WEEKMAN, Napanee, Ont. 21f

FARM FOR SALE — 100 ACRES, choice land, good buildings, about $6,000. Large and small farms and houses in town. Real estate and insurance. E. J. BOGART, Carson Block. Phone 372. 26tf

FARM FOR SALE — 75 ACRES, 5 miles East of Napanee at Morven. Good comfortable house, outbuildings, several acres of wood. Near church and school. Rural mail. Telephone. Apply to MRS. E. J. GLASS, Phone 135 r 7. 34dp

TO RENT — 105 ACRES LAND, with good buildings, about 20 acres cultivated on South River Road, four miles from Napanee. Convenient to school and church; splendid soil. Telephone line. Apply to J. E. LOYST, Napanee, Box 176, or residence, West Bridge Street. 35dp

FOR SALE — 150 ACRES LAND, in Ninth Con. Sheffield, 3 miles south east of Tamworth. Well watered and plenty of wood. Also 100 acres, in 4th Con. of Camden; very close to church and school; splendid soil. Apply to DAN. ROGERS, Newburgh, phone 15 r 3-3, Newburgh, or T. I. WINTER, Newburgh.

FARM FOR SALE — 100 ACRES, double with, north ½ lot 23, in 3rd Concession South Fredericksburgh, 6 miles from town. Good buildings, barn first class. Plenty of water with never failing spring. Choice farm land. Apply to ARCHIBALD PARKS or MRS. RALPH PARKS, Napanee. 31tf

FOR SALE — ONE HUNDRED acres, being North half of Lot 9, in 9th Concession of Camden. Exceptionally well watered and fenced, and in high state of cultivation. Sixty acres work land, balance wood and pasture; about 35 acres under alfalfa and timothy. This is a proposition worth your consideration. J. F. MacKNIGHT, Tamworth, Ont. 39tf

MORTGAGE SALE

Under and by virtue of the powers of sale contained in a certain mortgage which will be produced at the time of sale, there will be offered for sale by public auction on Monday, September 15th, A.D. 1924, at the hour of 2 o'clock in the afternoon, on the premises, about two miles north west of the Town of Napanee, immediately north of the Belleville road, subject to a reserve bid, the following property: "All and singular those certain parcels or tracts of land and premises situate, lying and being in the Township of Richmond, in the County of Lennox and Addington, and being composed of the east half of lot number Eleven (11) and the west quarter of lot number Twelve (12), both in the Third Concession of the said Township of Richmond, excepting thereout and therefrom that portion of said lot lying north of the travelled road crossing said lots towards the north end; the lands hereby conveyed containing one hundred and forty acres more or less."

Terms of Sale—Ten per cent. at the time of sale, and the balance in thirty days.

For further particulars and conditions of sale, apply to

J. E. MADDEN,
Vendor's Solicitor.

Dated at Napanee, this 16th day of August, A.D. 1924.

H. W. GALLAGHER,
Auctioneer. 33d

FOR SALE OR TRADE

Reasonable terms on anything sold. House in Napanee, with 9 acres of land; or would rent house alone.

Two 100-acre farms, good buildings, good wells; nearly all best of land. 25 or 30 acres with suitable buildings, taken as part pay on one farm.

A block of large timber near railway taken on any of above.

60 acres, near Napanee; about 25 acres small timber, very thick; balance pasture and hay; no buildings.

A pasture ranch, some timber on it, for sale or trade for small farm.

50-acre farm, near Napanee, and 50-acre farm near Odessa, to sell or trade on larger farm.

In Almonte, a good property, well rented, to sell or trade on houses in Napanee, or farm in vicinity. This Almonte property would make big money if run by owner.

Will help trade, sell, or buy anything you have or want, including threshing machinery and saw mills.

JAS. E. CLARK,
Box 568, Napanee, Ont.

Hardwood Flooring

Seaman-Kent Hardwood Flooring. Floors re-surfaced. ARTHUR A. SHALS, Tel. 1351W, Coleman Street, Belleville. 27tf

Kingston Business College

Kingston, Canada.

Thoroughly Courses in Shorthand, Typewriting, Bookkeeping, Civil Service, Accountancy, Filing and General Improvement. Rates moderate. Enter at any time. Catalogue free.

H. F. Metcalfe, Principal. 33tf

COAL!

Until further notice we offer Choice Anthracite Furnace Coal at $13.50 per ton, and Stove and Chestnut at $14.50 per ton.

Chas. Stevens Co., Ltd. 15tf

A new line of Toilet Preparations, (Face Powder, Compacts, Perfumes, Cream, etc.), that has achieved a tremendous success, is Conde' glo d'or. It is being shown in leading drug stores on the continent. In Napanee, at Wallace's. We invite your inspection.

TURNING THE TABLES.

As Irish witness was being examined as to his knowledge of a shooting affray.

"Did you see the shot fired?" the magistrate asked.

"No, sorr, I only heard it," was the evasive reply.

"The evidence is not satisfactory," replied the magistrate sternly.

Thereupon the witness turned round to leave the box and directly his back was turned he laughed decidedly.

The magistrate, indignant at this contempt of court, called him back and asked him how he dared to laugh in court.

"Did you see me laugh, your honor," queried the offender.

"No, sir, but I heard you," was the reply.

"That evidence is not satisfactory," said Pat. And this time everybody laughed except the magistrate.

VICE VERSA.

He was a stout man and liked to eat a good breakfast. As he never got out of bed in the morning until the last possible moment his weakness for "laying a good foundation for the day" often made him late in arriving at the station.

On one occasion recently he was later than usual. He looked very hot and a peculiar acquaintance happened to see him, shouted:

"Now, Mr. Smith, are you training for a race?"

Mr. Smith had no time to stop, but he cried over his shoulder:

"No, you ass, I'm racing for a train."

A man was strolling down the main street of a town, holding a pointer in leash. Presently he met a friend, and after talking for same time, they began to discuss the merits of the dog.

"Yes, sir," said the owner, "that dog can smell a bird a mile away."

"Indeed," said his friend incredulously.

He glanced at the pointer, and was surprised to see the dog sniffing nervously.

"That dog acts as if a bird was under his nose, and there isn't a bird anywhere around here," he said.

The owner looked and was perplexed.

Then, seeing some other men a little distance away, he approached one of them and inquired: "Pardon me, sir, but have you a bird in your pocket?"

"No," answered the man.

The owner of the dog was very puzzled, but after thinking a while he suddenly asked the man his name.

"Partridge," was the reply.

A Weary Willy called at an office the other day.

"Can I give you a job," said the merchant; "two other men here are on the same errand."

Just then another man came in and said to the merchant: "I can find work for one of these men." Then, pointing to the last comer, he said: "You come along with me and I'll find you something to do."

In pained and surprised tones Weary Willy inquired: "Why me?"

"FEEL IT HEAL"
Mentholatum
SUNBURN SPRAINS ACHING FEET
JARS 30c. & 60c.—TUBES 30c.—At all Drug Stores

ADMINISTRATOR'S NOTICE TO CREDITORS.

In the Estate of Martha Johnston, Spinster, deceased.

Notice is hereby given, pursuant to Chapter 121 of the Revised Statutes of Ontario, 1914, Section 56, and amending Acts, that all persons having any claims against the estate of Martha Johnston, late of the Township of Camden, in the County of Lennox and Addington, Spinster, deceased, are required to deliver or send to the undersigned on or before the 20th day of September, A.D. 1924, full particulars of their claims, duly verified.

And further take notice, that after the said 20th day of September, A.D. 1924, the Administrator will proceed to distribute the assets of the said estate, and shall not be liable to any person of whose claims he shall not have received notice at the time of the distribution thereof.

J. E. MADDEN,
Solicitor for the said Estate.

Dated this 25th day of August, 1924. 35d

EXECUTORS' NOTICE TO CREDITORS

In the Estate of Seymour Lindsay, deceased.

Notice is hereby given, pursuant to Chapter 121 of the Revised Statutes of Ontario, 1914, Section 56, and amending Acts, that all persons having any claims against the estate of Seymour Lindsay, late of the Town of Napanee, in the County of Lennox and Addington, carter, deceased, are required to deliver or send to the undersigned on or before the 20th day of September, A.D. 1924, full particulars of their claims, duly verified.

And further take notice, that after the said 20th day of September, A.D. 1924, the Executors will proceed to distribute the assets of the said estate, and shall not be liable to any person of whose claims they shall not have received notice at the time of the distribution thereof.

U. M. WILSON,
Solicitor for the said Estate.

Dated this 23rd day of August, 1924 35d

For Sale.

Kitchen chairs, parlor tables, wood stoves, beds, springs and mattresses, sideboards and extension tables, antique furniture. 3-burner coal oil stove. Painting cars a specialty.

FRANK KINKLEY,
Paint Shop,
Corner Robert and Water St. 17tf

BUTTER FOR WINTER USE

How to Make and Pack to Best Advantage

Use Clean, Sweet-flavored Cream—Coat the Box Inside With Parafine—Finish the Package Off Neatly—Blade Blight of Oats—Honesty Pays.

(Contributed by Ontario Department of Agriculture, Toronto.)

I attended an institute meeting one day and listened to a speaker close his address with this little verse:

"Good, better, best;
Never let it rest,
'Till your good is better,
And your better, best."

It is the very best butter that we can make that must be packed for winter use.

Butter undergoes changes in the keeping, and two things necessary for good results when keeping butter for winter use are best quality of butter and low temperatures for holding.

Use Clean, Sweet Flavored Cream.

Use cream that has a clean, sweet flavor. Churn it at a temperature low enough to bring the butter in firm, firm granules in from 20 to 30 minutes.

If by any chance the butter comes out, be very careful to get rid of the buttermilk. It will be necessary, in a case of this kind to use an extra wash water.

Salt the butter in the usual way and work it thoroughly. Should the butter soften during the process of working, put it away in a cool place to become firmer before continuing the working.

As butter keeps best in a solid form, crocks or boxes are used for winter use.

Coat the Boxes Inside With Parafine.

The boxes have a coating of parafine on the inside, and it is necessary to line them with heavy parchment paper.

While many people have a 56-lb. box filled for winter, in some cases it would be much better to have it put in two 28-lb. boxes.

The crocks should be in good condition, free from cracks or breaks in the glazing.

When packing the butter, be sure to pack solidly. See that there are no openings in the sides, and that the corners are well filled.

If there is 8 or 10 lbs. of butter in a churning, do not put the whole lump into the crock and then try to pack it down. Rather put it in in pieces, making sure that each piece is solidly packed.

Finish the Package Off Neatly.

Finish the top off evenly, and cover with parchment paper. A thin layer of salt paste may be put over if desired for fastening down the lid.

With crocks it will be necessary to tie cloth wrapping paper over the top after the lid has been put on.

All butter should be stored in a clean, dark place where the air is pure and the temperature is low and even.—Miss Belle Millar, O. A. C. Guelph.

Blade Blight of Oats.

This disease occasionally causes heavy losses in the oat crops of Eastern Canada and Eastern and Central States of America. It attacks also barley, wheat and bluegrass to a limited extent. So says Prof. Dan Jones, Ontario Agricultural College.

It is most noticed in the spring and early summer when it causes the young plants to turn yellow, brown and red, withering them up. In the latter part of the season it induces heat in the heads.

Its spread and the amount of damage it causes is largely dependent on weather conditions. The seasons when much rain, cloudiness and muggy weather prevail are the seasons most favorable for its development.

Primary infection is chiefly through the stomata resulting from scattering of the leaves by the rain with the organisms from the soil.

Two species of bacteria working together are considered necessary to cause the disease. They are found in the soil. They do not, however, affect the plant through the root.

Little can be done to prevent or control this disease except to select and breed resistant varieties.

Honesty Pays.

The man who aspires to the accomplishment of things worth while in the realm of pedigreed live stock, must realize that his honesty as a breeder will be one of his greatest assets, and he must guard it, as he would his stocks, from foul aspirations. As his herds and flocks increase and his business expands, he must make certain that, at the same time, there grows up a reputation for absolute honesty and fair dealing. Only by the help of these essentials can he expect his business to endure and yield to him satisfaction and profit.

A Song of Good Feed.

A handful of grain while on pasture
Is worth quite a terrible whirle,
But the cow will return it all later
If given of grain a slight taste.

The stomach of a young calf is very delicate, and changes in feeding must be made gradually. The calf will begin to eat grain and hay when it is about four weeks of age. Shelled corn is about the best grain feed, as it takes the place of cream in the milk.

Poorly-fitting collars are sure to cause sore shoulders. It is a good practice to bathe the shoulders noon and night with cold water. This avoids the chance of blood congestion and is of once soothing and pleasant to the animals.

Kodak Work at Wallace's. No amateurs spoil good rolls of films, and all prints made on Ferrotype, giving a rich, glossy finish. Owing to the immense number of films to keep account of, all Kodak work is cash in advance. Leave or mail your films to Wallace's, Sole Agents for Kodaks.

ONLY A BUTTON!

Beautiful Ivory Buttons May Have Grown on a Tree.

Something rolled on the floor of the tramcar and half a dozen people stooped down to find that which was lost. All except the loser.

"Please don't worry about finding it," she said apologetically. "It was only a button!"

Wrought all the searchers straightened their backs, in full agreement that a button was a thing not worth looking for.

This is common attitude, for most people are apt to regard buttons as insignificant items, sometimes useful, but other wise uninteresting. Which is as wrong as can be, for the evolution of a button is full of unexpected marvels, and a button factory, prosaic though it may sound, has romance in every corner of it.

The geography of a button alone commands attention, for the materials used for the making of these everyday articles come from all parts of the earth, and travellers are constantly journeying into strange countries in order that supplies may not fall short.

In Western Australia there are the great pearl fisheries where mother-of-pearl, one of the basic materials for buttons, is found. The opalescent shells are graded and sorted before being packed into sacks and crates for export, and there have been times when little pearls, which have evaded the lynx eyes of the "fishers," have been found in the shells when these packages have been unpacked in London factories.

Vegetable ivory, another leading material from which buttons are made, is collected chiefly in South America and Africa. From the former comes the corozo nut, the commonest sort of vegetable ivory, while Africa grows a strange apple, which in due course hardens to the hardness of ivory. Thousands of these nuts and apples are converted into buttons every year.

Compressed casein, that is, dried milk treated with acid and subjected to high hydraulic pressure, is being used extensively for button-making to-day, though a quarter of a century ago this substance was unknown. Some of these "milk buttons" are very beautiful.

The processes of button-making are more complicated than one might guess. A button manufacturer with a turn for statistics lately proved that over a thousand different things happened before a certain button could be put on the market.

Button-making is largely a woman's job, and hundreds of different sorts of buttons are made in a single factory, styles changing with every season and being well ahead of time. The buttons for December, 1924, for instance, are manufactured in early spring. To simplify counting buttons, a computing scale is used—a single button in the small scale being equivalent to a gross of buttons in the main scale.

Where Nutmegs Grow.

The world's greatest nutmeg plantations are found on the Banda Islands in the Dutch East Indies. The fragrant nutmeg is the seed of the nutmeg tree. From the fruit of this tree, also, mace is obtained. The tree is a handsome, bushy evergreen, with a straight, lofty, undivided trunk about 25 feet high, the branches extending nearly to the base of the tree. The flowers are small and yellow, with a perfume resembling that of the lily of the valley. The nutmeg tree blooms and bears fruit continuously. The fruit, which is pale orange, and about the size and shape of a pear, splits open, revealing the crimson fibre—the mace—which covers the seed or nutmeg. When the crop is ripening, a nutmeg plantation is a wonderful sight, with its orange-colored fruit, crimson mace, and the dark leaves lined with silver. When the fruit is collected, the fleshy husk is removed, and the mace is carefully stripped off, revealing the hard kernel or nutmeg. The fleshy part of the fruit, preserved in syrup is a favorite sweetmeat in the Dutch East Indies.

Chinese Newspaper Freak.

As a result of the prophetic utterances of a missionary in China, to the effect that the world come to an end at 12 o'clock on September 25th of last year, a Shanghai newspaper prepared a special edition for the event. Named the "Fifth Horseman," it consisted entirely of news, maps, and diagrams of the end of the world, and contained an announcement that the next edition would be printed on asbestos! The weather report foretold "warmer conditions," and a famous tinned milk firm advertised that it would be opening stores along the Milky Way. After printing twenty-four copies of the special issue the machines stopped suddenly. Whether the Chinese printers got alarmed and fled to the hills is not known, but this copy of the "Fifth Horseman" is probably the only one which has found its way to Britain. Only twenty-four copies are said to be in existance, one of which is owned by the London Press Club.

The Dodo.

About 250 years ago the curious dodo bird was quite plentiful on the island of Mauritius near the African coast, its only known habitat. It derives its name from the Portuguese word "doudo," meaning simple-minded. The dodo was twice as big as an average sized turkey. Its plumage was ash-colored, its bill darkish, and its legs and feet clumsy and yellow. The dodo was never known to exist after 1681. What caused its extinction is not known. As the Dutch navigators who landed on the Island of Mauritius in the sixteenth century called this bird "walghvogel," or "nauseous," because it was not palatable with any kind of cooking, it is not likely that it became extinct because it was not eagerly sought as a dainty for the table.

Seaweed-Coal-Dust Fuel.

Seaweed found on the shores of the Orkney Islands contains a certain chemical which, combined with coal dust, makes a successful fuel.

Campbell Home Barber Shop. New Prices,—
Hair Cut, 25c.
Shave, 15c.
Razors Honed, 35c.
No apprentice work. A call solicit. 42tf L. A. SCOTT & SON.

Don't Miss This Opportunity.

Demonstrators of the famous "Velvetex" rugs, made by Canada Rug Co., London, Ontario, from customer's old carpets, will call at your house and show samples without obligation. Phone No. 124 for motor truck to call. It is a pleasure to demonstrate. 33d

Paint Up!

Genuine White Lead, Boiled Oil, Pure Turpentine, Glass and Putty. also a complete line of colors in Martin-Sarpont, with 100 per cent. Pure Paints and Varnishes. It pays to buy the best.

Wilson's Hardware.

Kimmerly's for 656 ft. Twine, best make, at club prices. Flour and Sugar at Wholesale prices. Try our Black or Green Teas, at 56c. 33tf

TO EXPECTANT MOTHERS

Letter from Mrs. Ayars Tells How Lydia E. Pinkham's Vegetable Compound Helped Her

Spring Valley, Sask.—"I took the Vegetable Compound before my last confinement, when I got to feeling so badly that I could not sleep nights, my back ached so across my hips, and I could hardly do my work during the day. I never had such an easy confinement and this is my sixth baby. I read about Lydia E. Pinkham's Vegetable Compound in the 'Farmer's Telegram' and wrote you for one of your books. We have no druggist in our town, but I saw your medicine in T. Eaton's catalogue. I am a farmer's wife, so have all kinds of work to do inside and outside the house. My baby is a nice healthy girl, who weighed nine pounds at birth. I am feeling fine after putting in a large garden since baby came. (She is as good as she can be.) Yours is the best medicine for women, and I have told about it and even written to my friends about it." — Mrs. ANNIE E. AYARS, Spring Valley, Sask.

Lydia E. Pinkham's Vegetable Compound is an excellent medicine for expectant mothers, and should be taken during the entire period. It has a general effect to strengthen and tone up the entire system so that it may work in every respect as nature intends. All druggists sell this dependable medicine. Give it a trial. C

FOR SALE

Three very nice homes, out buildings and good gardens. Terms, if necessary.

Two six-cylinder touring McLaughlin cars in fine running condition. One run only 6000 miles.

Also one Ford Touring.

One 8-h.p. DeLaval gas engine in first class running order, mounted on steel truck. Also saw and frame, a bargain.

One new 1½-h.p. engine, gas or kerosene.

Two 6-octave organs in excellent condition.

2 used sewing machines.

Several slightly used Phonographs. One slightly used Piano.

One square piano at $65.00.

20 cords of hard maple wood, and 60 cords of soft wood.

J. A. HUNTER,
33d Tamworth.

WALKER'S GARAGE

Motorists and others are assured of reliable service on their cars, batteries and any work entrusted to us, including Oxo-Acetylene Welding, Brazing, etc.

We use genuine repair parts, and our past year's experience, coupled with up-to-date equipment, render us capable of satisfying the most discriminating customer.

Our spring stock of Tires, Tubes, Batteries and other numerous necessities are arriving daily, and orders for specialties are given prompt attention.

Agents for Star and Durant Cars

Drop in and tell us your motor needs. We can solve your problems.

We aim to keep our prices the lowest possible for first-class service and workmanship.

When in doubt consult

C. G. WALKER, Prop.
Phone 17-3. Newburgh. 12-6m

There's a Reason

For the sure results you get from using THE BEAVER'S Classified Advertisements.

It's Just This:

Over 3,600 subscribers get THE BEAVER every week. Take it on an average that five people read each copy issued and THE BEAVER reaches 18,000 readers. The paper is widely circulated over the County and adjoining Townships.

A Large Field to Draw From.

Kingston Industrial Exhibition

September 16th-20th, 1924

Absolutely the Biggest and Best Fair Ever Held in This District

$20,000.00 – IN PREMIUMS, ETC. – $20,000.00

Requiring Months of Labor — Entailing a Large Investment — Necessitating Mutual Co-Operation of Farmer, Manufacturer and Merchant.

KEEPING EVERLASTINGLY AT IT IS BOUND TO BRING SUCCESS

A COMPLETE EXHIBITION—Every Department is Under Capable Direction and a Strong Rivalry for Premiums Insures the Best Entries Ever Shown.

Exciting Races Every Day
Increased Purses have induced many prominent owners to enter their horses. You are to see the best racer ever.

LACROSSE MATCH
DESERONTO VS. NAPANEE
Canada's National Game will be introduced to Kingston after an absence of thirty years.

THE LIVE STOCK DISPLAY—Will Surpass Anything Heretofore Shown and Will Prove of Unusual Interest to Everybody.

POULTRY SHOW
Poultry exhibition buildings, the best in Ontario, well aired, spacious, and spotlessly clean, under the able management of Benjamin Whitney, Esq., 168 York Street, City.

DOG SHOW
New buildings have been secured for this show. The Dog Show will be under the able management of Ex-Ald. W. A. Twigg, 192 Barrie Street, City.

Good Music — Good Races — Good Exhibits — Good Premiums

ALL THAT CAREFUL THOUGHT can suggest has been done for the comfort of Visitors. Take a day off and visit with those engaged in the various departments, and go home not only invigorated, but with a greater knowledge as to how to improve your conditions on the FARM, FACTORY and SHOP.

Ask Your Local Agents as to Reduced Railroad Rates.
Entries Close September 6th, 1924.

Admission to All Parts of This Big Show:

Adults	35c.	Grand Stand	50c.
Children	10c.	Grand Stand—Nights	25c.
Automobiles	50c.	Night—General Admission	25c.

Your Application for a Prize List respectfully invited.

Head Office, 14 Market Street, City of Kingston, Ont.

JAMES BAXTER, Esq., President, R.R. 1, Kingston. Telephone 1101, R-1.
ROBERT J. BUSHELL, Sec.-Treas. and Manager, 1921, Bath Road P.O. Tel. 1737.

VELVETEX VELVETEX VELVETEX

Don't Throw Your Old Carpets Away

This worn, moth-eaten, dirty and dilapidated, we sterilize, shred, re-spin and weave them into the famous

VELVETEX RUG

Thousands of recommendations from satisfied customers. Sixteen years building confidence in quality. Beware of imitations. "Velvetex" has a factory and reputation behind it. Our demonstrators are in town to show samples. Phone 124 for our truck to call without obligation. It is a pleasure to demonstrate. We pay freight or express both ways.

See our exhibit in Booth 25, Furniture Building, Canadian National Exhibition, Toronto; also in the Capital Palace of the Western Fair, London, Ont.

Established 1919. Send for Folder No. 19

CANADA RUG COMPANY
Velvetex Bldg., London, Ont.
Branches in Montreal, Toronto and Windsor

VELVETEX VELVETEX VELVETEX

Dr. RALPH AYLESWORTH
EYE SPECIALIST
OF TRENTON
will be in his office at WALLACE'S DRUG STORE every Saturday
From 9 a.m. to 5 p.m.
Kindly make your appointment early as possible
14-y

Enthusiasm a Business Asset

YOU are all wrapped up in the merchandise that fills your store. You enthuse over the quality of this article and that line. You probably display the goods attractively, too.

All you need now is to transmit your enthusiasm to the buying public of your community,—and your goods will move out and profits roll in.

ADVERTISE! For advertising makes the customer feel as you do about the goods you have to sell. Every time you talk to prospective buyers through an Advertisement in **"THE BEAVER"** you are increasing the fellow feeling that brings business to your store.

"An Advertisement is an Invitation"

Keep your fruit and tomatoes from spoiling! A ten-cent box of Wallace's Preservaline will save many a quart for you.

For pure fresh Spices, Parke's Catsup Flavor, best quality Jar Rings, Parowaxt, Corks, Preserving Powder, etc., try Hooper's Drug Store.

A Neatly Printed

Attracts attention and adds to the success of your business. Nothing so unsightly as poorly printed, unattractive job of Printing. If you finds its way to the waste basket, it's not printed job

Is Pleasing to

and commands the attention. The matter is the only thing to do. Our office is up with the times in faces, machinery and methods. We take pride in the quality of work we do. When you get that next order printing, try

The Beaver Office

Our Motto: Quality work, promptly

Mail Orders

Given prompt attention. Send your job printing in the same day, if possible.

Remember! When you need paper, see the latest stock at Hooper's Drug Store.

ONTARIO ARCHIVES
TORONTO

McLAREN'S
INVINCIBLE
OLIVES
Unexcelled for Flavor and Quality
YOUR GROCER CAN SUPPLY YOU
Don't just ask for McLaren's. Say McLaren's "Invincible." Also ask for McLaren's Invincible Jelly Powders, Quick Puddings and Flavoring Extracts

Patterson's MOONLIGHT MELLOS
TORONTO
Marshmallows so tender & fluffy
Patterson Candy Co. Limited TORONTO
Sold in town by
Fred L. Hooper
W. A. Steacy
A. E. Caton.
P. Pappas

Advertisin' is the keystone to the arch in your business building. With-out it the whole thing would come tumblin' down and be good for nothin' but junk
Smilin' Bill

You Regulate Financial Loss

Fires occur in spite of precautions. Property is destroyed in spite of the fire fighters' best efforts. But there is no "in spite of" where dependable insurance is concerned. The value of the property can be saved.

Adequate insurance is the one sure protection against financial loss through fire. Can you afford to be without it?

A. L. DAFOE
(Successor to W. F. HALL)

REAL ESTATE
Choice Farm and Village Property.

INSURANCE
Fire, Life, Auto
The Newburgh Insurance Office

THOS. I. WINTER. 16tf

A Neatly Printed Job

Attracts attention and adds to the prestige of your business. There is nothing so unsightly as a poorly printed, unbalanced job of Printing, which finds its way into the waste basket. A neatly printed job

Is Pleasing to the Eye

and commands attention. The latter is the kind we do. Our office is fitted up with the latest type faces, machinery, etc., and we take pride in the class of work we turn out. When you get ready for that next order of Printing, try

The Beaver Office

Our Motto: First class work, promptly delivered.

Mail Orders

Given prompt attention, and job delivered the same day, if possible.

Remember! When you want Wall Paper, see the latest designs at Hooper's Drug Store, and get prices.

ODESSA

Mr. and Mrs. Percy Baker and Ex-Mayor McGuire, of Toronto, and Mr. and Mrs. Rogers and Mrs. Cushall, of Rochester, have been recent guests of Mr. and Mrs. S. J. Sproule, at the Dominion. The Rochester people were motoring to Montreal.—Mr. and Mrs. George Rutherford and Mrs. Harry Rutherford returned from North Bay and are visiting relatives and friends. —Charles Timmerman, of Montreal, has been spending a few days at his home.—Mr. and Mrs. Geo. McCombe, of New York, are guests of Mr. and Mrs. B. G. Hamm.—Mr. and Mrs. E. H. Purdy and daughter, Mrs. Bentley, of Port Perry, recently visited Mr. and Mrs. Wm. Frink.—Miss Clark, of Cleveland, is the guest of Mr. and Mrs. Ralph Benjamin.—Mrs. Ernest Sharpe and daughters are visiting relatives.—Mr. McLeich, of the Geological Survey, Ottawa, and Miss Ina McLeich and Miss Wilmott called on Dr. J. E. Mabee on their way to Gull Lake, Muskoka.—Mrs. Field and daughter, Helen Field, of Toronto, are guests of Dr. J. E. and Mrs. Mabee.—Mrs. Murphy, of Toronto, spent the week-end the guest of Mrs. Lake, at the Albert Booth residence. — Rev. and Mrs. Robinson, of Detroit, are visiting friends.—Mrs. Scott and daughters, Louise and Jean, and son, George, who have been guests of Mrs. Scott's parents, Mr. and Mrs. Isaac Frazer, returned to their home in Montreal last Saturday. — Arthur Moore and sisters, Misses Leona and Athena, who have been visiting their grandparents, Mr. and Mrs. Charles Kilgannon, returned to their home in Watertown last Sunday. — Mr. and Mrs. James Boyce and Mr. and Mrs. Alfred Vrooman spent Sunday at the Sandbanks. — Among the people attending the Toronto Exhibition are Mr. and Mrs. Robert Hamm and little daughter, Hope; Mr. and Mrs. Walter Sniderman and Orange Babcock. — Arch. Vrooman has purchased the barn and lot next to the Post Office from Chas. Decker, Kingston.—The W. M. S. met at the home of Mrs. Geo. W. Lucas last Wednesday afternoon. There were sixty-six members and visitors present. — An unusually interesting programme had been prepared for the occasion, consisting of a vocal solo by Miss Field, Toronto, and vocal duet by Mrs. Holmes and Miss Field; also an instrumental duet by Mrs. Mabee and Mrs. Holmes. Very interesting addresses by Mrs. Shaver, of Winnipeg, and Mrs. Ross Parrott, of Midland. A very instructive report from the District Convention at Port Hope was read by Mrs. Jean Amey, the delegate, after which refreshments were served by the popular hostess.—Mr. and Mrs. John Morrison and Mrs. Harry Foster and daughters, Barbara and Joan, have returned from camping at Parrott's Bay for the past month.—The funeral of the late John Simkins was held from his brother's home, George Simkins, to the Wilton Church. Rev. S. F. Dixon officiated and interment took place in Wilton cemetery. The pallbearers were H. J. Smith, B. L. King, W. Daughtery, J. Dawson, T. Kenny, and D. E. Smith. Mr. Smith's sale of property and household goods last Wednesday afternoon was well attended, and amounted to $1,000. The garage was purchased by Mr. Herb. McNeely, Napanee.—A lady who has been a resident of the village for nearly sixty years found a couple of tax bills well worth mentioning. In 1866 the amount of taxes paid was $1.75, and in 1869 $2.00. The same property now calls for about $30.00.

Mail Orders promptly filled at Wallace's Drug Store.

MORVEN

Mrs. W. F. Kelly and Miss Gladys Miller, of Napanee, called in our midst on Sunday.—Mr. and Mrs. E. Cooke, of Cataraqui, spent Sunday with Mr. and Mrs. G. H. Clark.—Mrs. Glass has returned from visiting friends in Watertown, and spent Sunday and Monday at Mr. Dixon's, Gilead Mills and Miss N. Richardson, of Oshawa, spent the week-end at Mr. Alex. Mills'.—Mrs. W. R. Purdy is spending a few days in town. — The public school opened on Tuesday, with our efficient teacher, Miss L. Crozier, at the helm.—Mrs. Charles Brown visited her daughter, Mrs. J. C. Parrott, and attended the fowl supper, which was held in Odessa on Monday evening.—Mrs. Clayton Garrison and little son, Bryce, of Oshawa, returned to their home on Tuesday, after a pleasant ten days' visit with relatives in this locality.—Mrs. C. A. Lake accompanied Mrs. Garrison to her home, and expects to spend some time in Oshawa. — The Misses Lettie and Irene Miller spent the week-end with friends in Kingston.—Mr. and Mrs. Sperry Fraser are visiting friends in Toronto, and also attending the Exhibition.—Mr. G. H. Clark and a party of friends spent Labor Day at Beaver Lake.—Mrs. John Fraser is visiting her sister, Mrs. J. W. Gordanier. — Mr. and Mrs. I. Lee, of Kingston, visited at Mr. and Mrs. Cyrus Miller's recently.—Quite a few of our people availed themselves of the privilege of hearing the Rev. T. A. Moore in Napanee on Sunday evening.—A meeting of the Young Peoples' League was called to meet on Tuesday evening, to make arrangements for their anniversary service to be held in the near future

FEED THE BRUTE.

Over the low wall of the garden Weary Willie had caught a glimpse of an open back door, and on the kitchen table a tasty plate of cakes.

Climbing over the wall, he dropped to the ground on the other side and was just going to cross the lawn when the lady of the house tapped him on the shoulder. The next moment her dog sprang at him and pinned him against the wall, growling and showing his teeth.

"What are you doing here?" asked the lady, without attempting to call off the dog.

"Madam," replied the tramp, with as much dignity as he could muster, "I did intend to request something to eat, but all I ask now is that, in the interests of humanity, you feed the dog."

Dr. Carver's Triumph.

The Spingarn medal given annually to the American citizen credited by competent judges with the most notable scientific achievements, has been awarded to a man of African decent. Dr. George Washington Carver, of Tuskegee Institute. The doctor has specialized in agricultural chemistry and here are some of his triumphs. He has developed 162 products of the peanut and 115 of the sweet potato; has made potash and sulphate of iron from the Georgia berry and made a trade for stock food from vegetable products. He also advised a dressing for canvas shoes and white and colored yarns from clays; has used okra fiber for making paper rope cordage, straw matting and carpet, and has made 29 varieties of laundry blueing.

A Hint!

The sailor was engaged by the benign old gentleman in conversation. "You have evidently had an adventurous life," said the old gentleman, when they had been talking for some time. "And what was the last thing that happened to you?"

"Well, sir," said the sailor, "Only a few weeks ago I had an eye put in. When I came to the doctor told me he had left a sponge inside my eye, and it's there still."

"Dear me! Does it cause you any pain at all?"

"Oh, no, sir—no pain. But it does make me terribly thirsty." Toronto Star Weekly.

Now for fun!

School's out, and now for romping play!

But in the course of play, young hands touch many things — sometimes dirty grime-laden, and germ-covered. Disease germs lurk in all dirt and are carried from hands to face, to mouth and food.

What mothers must do

You cannot keep children from this ever-present disease-dirt. But you can, and should, do everything possible to prevent its serious effects.

Children need the rich, purifying lather of Lifebuoy with its wonderful health ingredient to penetrate deep into the pores and combat the germs ever present in dirt.

The health odour of Lifebuoy proves its antiseptic power.

LIFEBUOY HEALTH SOAP
Lever Brothers Limited Toronto
13-24b

MURINE You Cannot Buy New Eyes
But you can Promote a Healthy, Healthy Condition
YOUR EYES Use Murine Eye Remedy Regularly and Memorize
Keep your Eyes Clean, Clear and Healthy.
Write for Free Eye Care Book. Mailed Free Promptly. Co., 9 East 45th Street, Chicago

RIDDING HENS OF LICE

The Best Poultrymen Now Favor Using Sodium Fluoride

It Is Very Effective — The Dusting and Dipping Methods — Other Means Suggested — Hardy Alfalfa In Ontario.

(Contributed by Ontario Department of Agriculture, Toronto.)

In the control of poultry lice one remedy has come very much to the front during the past seven years. It is sodium fluoride, a chemical that is easy to obtain, easy to apply, effective and safe in its application.

Sodium Fluoride Very Effective.

Sodium fluoride may be obtained in fine white powder form or as fine crystals. The powder form, if guaranteed 90 to 98 per cent. pure, is the most desirable form to apply as a dust. Sodium fluoride retains its efficiency, and may be kept it need be in closed tight bottles or cans and used when wanted. One application, if thorough, will destroy all lice on the birds and remains effective long enough to get many of the parasites that hatch later. There are three methods of application in common use; all are effective, but the "pinch method" is the most commonly practiced in small flocks. It consists of the application of the sodium fluoride powder directly to the skin and feathers of the bird, the operator taking up what he can hold between the thumb and forefinger and applying on breast, each thigh, each side of back, on the neck, head, underside of each wing, below the vent. It takes ten pinches of the chemical to cover the bird by this method and and skilled operators can handle sixty birds an hour.

The Dusting Method.

The dusting method of applying sodium fluoride is by mixing with a filler material, as flour, talc, or plaster, to make four times the bulk of the insecticide, and then apply by shaker or blower duster to the ruffed feathers of the bird. Greater speed in treating the birds is secured at a greater expenditure of chemical.

The Dipping Plan.

The dipping method of applying sodium fluoride can be practiced during the summer and early autumn season when there is ample warmth and sunlight to dry wet birds. The bath is prepared in a wooden tub and consists of one ounce of commercial sodium fluoride to a gallon of warm water. Sufficient quantity should be mixed to handle the work at hand. Five gallons of the solution will do for 100 birds. The birds to be treated are placed in the dip for twenty seconds and just before removal the head is soused and the bird taken out and allowed to drain. The dip should be body heat for fowl, about 167°, and the work done on a quiet, bright day, when it is warm enough to dry the birds quickly.

Other Means Suggested.

There are a number of other methods that have proved to be highly efficient, among which the carbolic acid, gasoline and plaster of paris mixture is coming into general use. Thus dusting powder is prepared by mixing three parts gasoline, one part carbolic acid (90 per cent. pure) and stirring in enough paster of paris to take up all moisture. It is applied as a dusting powder with a shaker or by hand.

A medicated dust wallow beneath the shade in the poultry yard or within the shelter of the building is a great aid in keeping the louse population down. A box partly filled with fine road dust to which tobacco dust has been added at the rate of one to six, is very useful and relieves the old hen of many an itch.—L. Stevenson, Dept. of Extension, O. A. C., Guelph.

Hardy Alfalfa In Ontario.

A large number of trials have been conducted in past years on the experimental plots at the Ontario Agricultural College with different varieties and strains of alfalfa. It was discovered more than a decade ago that the Common alfalfa from the Central Western States would not live long in Ontario. Variegated alfalfas, such as the Grimm and the Ontario Variegated, however, proved hardy in this Province. These two varieties are now increasing substantially as the farmers appreciate their superiority over the Common, violet flowered variety.

In one experiment at the College alfalfa has been cut for hay three times a year for eleven successive years without re-seeding. The first cutting this year, therefore, is the thirty-fourth crop obtained from the one seeding. The average yield of hay per acre per annum from the eleven years of this test has slightly over four tons.

In another experiment of thirty-four plots seeded in the spring of 1922, the highest yield of hay from the first cutting of this year was of the Variegated type.

The Common alfalfa has variegated flowers of different densities and the Variegated alfalfa has violet, green, blue and yellow of various hues which can be seen when the blossoms are fully opened.

Several carloads of seed of high quality of Variegated alfalfa have been produced and sold for seed purposes in each of the past two or three years in Peel County alone. Also in a number of other counties seed of the Variegated type of alfalfa is being produced.—Dept. of Extension, O. A. C., Guelph.

It is not lack of time, but indifference which leaves farm machinery broken and rusty throughout winter.

A pig that doesn't make a hog of himself isn't profitable.

Coleman's Gasoline Iron, a hot weather necessity, for sale at Wilson's Hardware.

Don't forget the special sale in Chocolates, Friday and Saturday, at 49c. per pound, at Hooper's Drug Store.

TREES FALL PLANTED

How They Compare With the Spring Planted Trees

Pears, Plums and Sweet Cherries Do Well — Dug vs. Dynamited Holes for Planting—The Appeal of the Tree—Rainfall and Potato Rot—The Great Oat Crop.

(Contributed by Ontario Department of Agriculture, Toronto.)

Experiments to determine, for the Niagara Peninsula, the relative merits of fall and spring planting of pears, plums and sweet cherries were started at the Horticultural Experiment Station, Vineland, in 1914 and 1915. Complete records of growth and fruitfulness have been taken for each season so that the evidence we now have is fairly conclusive.

Pears, Plums and Sweet Cherries Do Well.

Severally speaking for pears, plums and sweet cherries fall planting has resulted in the least total of deaths, and has given a somewhat greater growth of tree, both during the first season and thereafter. At no time, however, have the differences been very great, though they have been sufficiently marked to warrant fall planting, providing well matured trees can be secured from the nurseries. Trees dug too early and with unripened wood are apt to suffer from winter injury. In some seasons, owing to weather conditions which stimulate late growth, it is practically impossible to secure well-matured nursery stock. After such seasons spring planting would probably be preferable.

A probable reason for the fewer number of deaths in fall planted than in spring planted trees is that the roots of the fall planted trees are not subjected to drying out as are the roots of trees held over until spring.

Dug vs. Dynamited Holes for Planting.

In conjunction with the fall vs. spring planting, experiment trees were also planted in ordinary dug holes and in dynamited holes. This experiment was carried on, of course, in heavy soil. The general size, health and vigor of the trees in the various plantings seemed to indicate that the trees set in holes immediately after dynamiting were for some cause weakened and delayed in growth. This was attributed to the rapid drying out of the soil immediately following dynamiting, which delayed the starting of the trees. To overcome this difficulty the experiment was continued with the addition of trees planted in holes dynamited in the fall and allowed to stand with water and settle over winter.—Hort. Exp. Station, Vineland Station.

The Appeal of the Tree.

Travellers in Portugal report that in many places where timber trees are to be found—in woods, parks, and gardens—one sees the following inscription, headed "To the Wayfarer":

Ye who pass by and would raise your hand against me, harken ere you harm me.

I am the heat of your hearth on the cold winter night, the friendly shade screening you from the summer sun, and my fruits are refreshing draughts, quenching your thirst as you journey on.

I am the beam that holds your house, the board of your table, the bed on which you lie, and the timber that builds your boat.

I am the handle of your hoe, the door of your homestead, the wood of your cradle, and the shell of your coffin.

I am the bread of kindness and the flower of beauty.

Ye who pass by, listen to my prayer; harm me not.

Rainfall Affecting Potato Rot.

Very careful records of the rainfall at the College have been kept by the Department of Agricultural Physics in each of the past sixteen years. In comparing the amount of rainfall during the months of July, August and September with the amount of rot in the potato crop in each of the past sixteen years some interesting information has been obtained. The annual amount of rainfall for the three months referred to for the eight years in which there was no rot was 7.1 inches, for the four years when there was a moderate amount of rot 9.8 inches, and for the four years in which the rot was abundant 11.7 inches. The amount of rainfall, therefore, appears to have a very marked influence in making conditions favorable or unfavorable for the development of rot.—Dept. of Extension, O. A. C., Guelph.

Ontario's Greatest Grain Crop.

In 1923 oats were grown more extensively in Ontario than all other grains combined. It is probably safe to say that three-quarters of the oats which are now grown in this Province are of the O. A. C. No. 72 and the Banner varieties. According to extensive experiments and accumulated records at the College at Guelph and in Western, Eastern and Northern Ontario, the O. A. C. No. 72 has surpassed the Banner in both quality of grain and yield of grain per acre. The difference between these two varieties, if applied to the oat lands of Ontario, would mean millions of dollars annually in favor of the O. A. C. No. 72.—Dept. of Extension, O. A. C., Guelph.

The ultimate success of any co-operative marketing effort depends on the will of the farmer to co-operate; on a spirit of mutual confidence and on trust in one another.

Uncle Ab says: One of the best ways to get a man to work harder for you is to work harder than they do.

THE BEAVER
Classified Ads
Bring Results

The Quality of "SALADA" TEA is most appreciated in the rich, delicious flavor. Try it today.

TENTH
of the series dealing with the establishment of the BANK OF MONTREAL at representative points in CANADA and elsewhere

IN LONDON

ON Threadneedle Street, in the old City section of London, the financial heart of the British Empire, the Bank of Montreal has been representing the interests of Canada since 1870.

Its first London office was located at 27 Lombard Street. Later the Bank established an office at 47 Threadneedle Street E.C., afterwards extending its services to the Pall Mall section of London by creating an important branch at Waterloo Place in the heart of the theatre and shopping districts.

BANK OF MONTREAL
Established over 100 years
Total Assets in excess of $650.000.000

Bank Money Orders

THE most convenient way to send money through the mails is by Bank Money Order.

They may be purchased at any Branch of this Bank in amounts up to fifty dollars. Bank Money Orders ensure you against loss and the cost is very small. 18

THE DOMINION BANK
NAPANEE BRANCH,
G. PATTON CARR, Manager.

CHARMED STORM AWAY.

Medicine Man Performs Timely Service for Travellers.

We camped that afternoon on a hill above Tataan and there I saw an impressive spectacle. Two huge waterspouts were visible at sea, and one of them was working toward Tawi-Tawi, an island in the Sulu Archipelago. We all stood on the brow of the hill watching it moving slowly about, when suddenly it took up a straight line for us. It seemed about so that the only thing to do was to stand still and await developments, and in any case we were more than a quarter of a mile from the beach.

When it hit the beach below us, it seemed that the whole mass of millions of tons of water fell. The flood surging far up among the trees. There it passed a few seconds, and then reaived itself into a cyclone that moved directly toward us, twisting the bare trees into matchwood. We stood there silent and appalled when one of our boatmen who was a sort of combined roustabout and medicine man, hastily kicked off what few clothes he had on, seized a naked kris and dashed down the hill to meet the storm. He yelled his pagan charms at the top of his lungs and kept slashing at the cyclone as if it were a living enemy. Before he reached it, it suddenly swerved about 60 degrees to the south and passed us by with a deafdin uproar at a distance of a couple of hundred yards.

When we looked for our boatman he was standing there bowing to us with a smirk like a prima donna after her solo, as if to say "This is really very easy when one knows how, but still I do it very well." The tension was at an end, and we shouted with laughter. He was quite a boy with us for the remainder of the trip, but later I had to banish him for some diversified rascality.—Lt.-Col. Sidney A. Cloman in the World's Work.

G. H. Switzer
Agent for Frost & Wood, Cockshutt Machinery and Plows, Ontario Wind Engine goods, Silo Stable Fittings, Cockshutt Plows, Theury Plows, De-Laval Separators, Roofing Steel. Just unloaded another car of the famous Beaver Brand Roofing, guaranteed to be pure rag felt roll and shingle. Harness of all kinds; all makes of Shares sold. Also one cherry 5-piece parlor suite covered with shadow cloth. Phone 280. 34tf

OLD BOYS' REUNION
Sept. 9-12

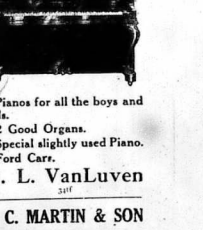

Pianos for all the boys and girls.
2 Good Organs.
Special slightly used Piano. Ford Carr.
H. L. VanLuven
34tf

F. C. MARTIN & SON
FUNERAL DIRECTORS AND EMBALMERS
MOTOR AMBULANCE
Parlors and Office, Dundas Street, Napanee.
Office Telephone No. 71.
Residence Telephone No. 275.
We succeed Ming & Hambly, who will assist us for a time.
F. C. MARTIN & SON
49-6m

UNITED CIGAR STORE AND POOL ROOM.
Tobacco, Cigars, Cigarettes and Smokers' Sundries.
Cars for hire day or night.
F. B. JOHNSTON.
Tel. 309 38tf Props.

"Smiles 'n Chuckles", or "Lullabys to the Palate", as they are often called—for sale at Wallace's, at 60c. a pound. A shipment each week insures their freshness.

ONTARIO ARCHIVES
TORONTO

The Haines Shoe House

Don't Fail to Visit our Exhibit at the Napanee Fair

And Don't Fail to Visit the Fair

New Fall Shoes are Here

FOR MEN, WOMEN AND CHILDREN

Ladies' New Fall Shoes. Several styles at $3.00, $3.50, $4.00 and $5.00

Men's Work Boots. Big value at $3.50, $4.00 and $5.00

Men's Fine Boots at $5.00
Every pair Goodyear welted and made on the new, comfortable lasts. Let us show you these wonder Shoes at $5.00.

THE J. J. HAINES SHOE HOUSES

The Market Grocery

Our Lines of Food Products are Fresh, Pure and Wholesome

Sunshine, the finest breakfast food, sold by the pound.

3-Star Norwegian Sardines.

3-Star Kipper Snacks.

Red Cross Salmon, our standard for quality.

Only the highest grades of Vinegar and Spices are handled by this store.

Old Sterilized Cheese, Cream Cheese, Kraft, Pimento and new Cheese.

For a delicious, refreshing cup of Tea or Coffee try Thompson's Standard Blends.

THOMPSON BROS.
Quality Grocers
'PHONE 154

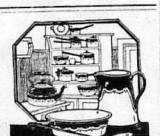

For the well appointed Kitchen
McClary's
Bonny Blue

This Special Line of Enamel Ware
SOLD ONLY BY
Boyle & Son

Fall Fair Time

is the time to think about new clothes. Whether you are going to Toronto Exhibition, or more important still, to our own Fair, we have the correct garments for you to wear.

We are featuring for this Fall a very special value in

FINE SHIRTS

the London Broadcloth, a Forsyth product.

This shirt has all the appearance of silk, and wearing quality superior to the best grade of silk. It is in four plain shades—grey, blue, tan and mauve, and is priced at $3.00.

The cool evenings demand a Light Weight Overcoat. We have the ever popular Gabardines at $20.00, $24.00, and $25.00. Plain Grey Chesterfields at $22.00.

Young Men's Slip-On models in Brown and Fawn, at $20.00.

The new Fall Hats in a good quality fine finished Felt, Light and Dark Grey, Fawn, Dark Brown, and Black, at $3.50.

The Fall Caps this year are in very attractive shades of Grey, Brown and Lovat mixtures, at $2.00, $2.25, $2.50.

Medium weight Hosiery in Silk and Wool, at 50c. and 75c.

Fine Cashmeres at 50c, 85c and $1.00, in new fancy mixtures, either ribbed or plain.

Lennox Fair and Old Boys' Re-Union, Sept. 9 - 12

THE GRAHAM CO.

New Fall Clothing

Better quality Boys' New Fall Suits, $7.50 to $13.50.

Men's and Young Men's New Fall stock of Overcoats, Top Coats and Gabardines, $15 to $30.

Best Suits tailored to your order, $35, $40 and $45.

Lower priced Suits at $25 and $30.

W. W. ADAMS
Men's and Boys' Furnishings.
Merchant Tailor. NEWBURGH.

LETHA SCOTT
A.B.A.M., A.Mus.
Teacher of Piano, Theory, Violin.
Classes for the Fall term will begin September 10th.
Phone No. 285. 35b

FREE RAILROAD FARE TO THE NEAREST BRANCH
A JOB FOR YOU.
$20-$35 PER WEEK
We want fifty men. We will train you for Auto, Tractor, Garage mechanics. Hundreds of jobs vacant. Quality now. Write quickly. This is a special offer good only for 15 days. Mention ad.
HEMPHILL BROS.
Auto and Gas Tractor School
163 King St. W., Toronto 36a

Wallace's Good Spices make good Pickles.

Dressmaking.
Dressmaking and plain sewing.
MRS. GEO. SPRING,
36b Bath.

Music Lessons.
Miss Williams will resume her class in Piano, at Newburgh, on Thursday, Sept. 11th; at Camden East, on Saturday, Sept. 13th. 36bp

Get Your Ticket First
All gate tickets for the Napanee Fair can be secured at Hooper's Drug Store. Avoid delay at the gate by purchasing your entrance tickets down town.

Get Your Piano Tuned.
Chas. Scarlett is at the Paisley House for a few days, and solicits your patronage. Please leave orders with R. B. Allen, Harry Vanluven or at the Hotel. 36bp

Don't Miss This Opportunity.
Demonstrators of the famous "Velvetex" rugs, made by Canada Rug Co., London, Ontario, from customers' old carpets, will call at your house and show samples without obligation. Phone No. 124 for motor truck to call. It is a pleasure to demonstrate. 33d

When Winter Comes !
May it find you fully prepared. Our line of Steel Ranges, Quebec Cooks, and Quebec Heaters, is now complete. Let us show them to you. Your stove taken in exchange. Stove Pipes, Elbows, and A. I Stove Pipe Enamel always in stock.
36tf Wilson's Hardware.

Orange Service at Selby.
On Sunday, Sept. 14th, at 2.30 p.m., the members of L.O.L., No. 2281, Selby, will hold Divine Service at the Methodist Church, Selby. Rev. E. Farrworth, of Camiffon, will preach. Members of neighboring lodges are cordially invited to attend.
A. P. REID, Master. JOSEPH TATE, Rev. Secretary.

Unveiling of U. E. L. Memorial.
His Honour the Lieutenant-Governor, Colonel Cockshutt, will be in Belleville on Monday, Sept. 8th, to unveil the United Empire Loyalist log cabin memorial. On that afternoon the schools of the city and of the territory immediately surrounding will be dismissed early so that pupils may attend the ceremony, which will be of considerable interest historically, and a large crowd of people is expected to attend the function which will, of course, be mainly of a patriotic nature. Officers of the garrison will meet His Honour, and while details have not been finally settled, it is possible that some troops will be on parade for the ceremony. The unveiling will take place at 3 o'clock in the afternoon.

Kingston Silver Band.
The Kingston Salvation Army Silver Band will be visiting Napanee on Saturday and Sunday, September 6th and 7th. On Saturday, Sept. 6th, the Band will render a Musical Concert in the Napanee Armouries, at 8 p.m. Admission, 50c. Sunday morning, the 7th inst., the members of the L. O. L. No. 458 and visiting Brethren of the district, will assemble as a body for a Memorial service, at 10.30 in the Armouries. The Kingston Band will supply the music, and the address will be given by Captain N. H. Thomas, of Napanee. Sunday evening a Salvation meeting, conducted by the Band, will be held in the Armouries, at 7 o'clock. After the conclusion of the church service the churches will unite in the Armouries, where the Band will render a Sacred Musical Service. Everyone is urged to take in all these services. The Kingston Band has won for itself a splendid reputation. Do not fail to come and hear it. 35b

Lad Hurt When Horse Fell on Him.
Frederick Hartley, a lad 15 years of age of Amherst Island, was taken to Kingston on Saturday morning on the steamer Brockville and from there removed in James Reid's ambulance to the General Hospital, suffering from severe bruises and injuries when the horse that he was riding took fright and in starting to run away fell with the boy under him. The accident happened in a most peculiar way. Young Hartley and his father were each on horseback when they met a threshing outfit. The father dismounted and led his horse past the machine, but the boy thought that he could ride past. His horse, however, became unmanageable, and finally bolted, and then fell with the lad under him. Suffering acutely he was taken by the steamer Brockville Saturday morning and brought to the dock at the foot of Brock street where the boat was met by the ambulance. The young lad was accompanied by a Mr. Scott and a woman who resides near to the farm of Mr. Scott. They were both very kind, doing as much as possible to relieve the boy on the trip from the island.

Oddfellows' Memorial Day, Sunday, September 7th
The officers and members of Argyll Lodge No. 212 and Napanee Lodge No. 86, I. O. O. F., have made arrangements with the Boards of Management of the Riverview Cemetery and Riverside Cemetery to have placed in each cemetery a flower bed, which will be kept up by the two Lodge Rooms at 2.30 p.m. sharp, accompanied by the Kingston Salvation Army Band and march to the cemetery. At 3 p.m., the memorial services to the deceased brethren will be conducted. Bro. Anderson, K.C., Lindsay, Grand Master of the Grand Lodge of the I.O.O.F., will be present and will deliver the address. In case of rainy weather arrangements have been made to hold the services in the Armouries at 3 p.m. Sunday.

Wallace's New Electric Fly Oil, $1.00 per gallon. Bring your can.

LETTER TO THE EDITOR.

To the Editor of Napanee Beaver.

Dear Sir,—I notice in your issue, dated August 29th, two letters, of some interest, which are purported to be replies to the questions raised by the Rev. J. W. Brewster in a previous issue. (There was also a note from the Newburgh correspondent, but that was of so paltry and trifling a nature as to be unworthy of consideration). One of the letters was signed Edgar Drew, and the other W. R. McWilliams.

Now I may as well state at the outset that, as far as the O. T. A. is concerned I believe it to be an inadequate solution to the problem it attempts to solve and I would like to see some other measures experimented with, with a view to discovering a better solution. However, it is not with the O. T. A. that I wish to deal, but with the Biblical quotations and references given in the two letters.

Mr. Drew brings forward the text, "Woe unto him that riseth up early in the morning that he may follow strong drink," to prove that the Bible teaches prohibition, and advises Rev. Mr. Forster to study his Bible. I would advise Mr. Drew to study the English language first and his Bible afterwards. The text, in question, is merely the expression of a fact well known in the East and in all hot countries that it is a disastrous thing to drink intoxicating liquor before, and during, the heat of the day. The text implies that there is a proper time for all things, and that hardly favors prohibition.

Mr. McWilliams apparently believes that the Bible preaches prohibition and that it can't be proved that it doesn't. As a minister in a church which professes to be founded on the Bible, he ought to have studied the Old Book better than that. It teaches temperance, and temperance means moderation, not prohibition. "Be temperate in all things". That is the keynote of Bible teaching, and if a man has to use things in moderation it is necessary that he must be able to get them. Mr. McWilliams, as a member of a society which regards the Bible as infallible, ought, therefore, to be more consistent, and advance prohibition.

But the point arises, is the Bible the final authority, or the only authority? And the answer to that question also answers Mr. McWilliams' question, "Is religion static?" The Holy Catholic Church existed before the New Testament was written. In fact the writers of the New Testament were some of her leading members, and only those books of which she approved, were admitted into the Canon of the Old Testament. Thus the church can claim to be the only authority with the right to interpret the Scriptures. Further, our Lord left power in His church, "Whosoever sins ye remit shall be remitted, whosoever ye retain shall be retained", and that power and the authority aforesaid still exists in those branches of the Holy Catholic Church which have retained an Apostolic Succession, valid Sacraments, and Catholic Doctrines. The Catholic Faith is so comprehensive in its scope that, having once been delivered it can never be altered. Man's ideas may change, and he can obtain a better comprehension of God's goodness, but the Faith remains unaltered. Since religion consists of man's ideas of God it can never remain static, because the Faith was given for all ages and all conditions, and successfully copes with the problems of to-day as with those of the First Century. Thus if the church sees fit to stop drunkenness by prohibiting the sale of liquor she has a perfect right to do so and her members would have to conform to her expressed opinion, but if we must rest on Biblical opinions alone then prohibition must be dispensed with and the open sale of liquor allowed. Personally I'm for the church every time.

Yours sincerely,
(REV.) JAMES HUTTON.
The Rectory, Selby, Sept. 1st, 1924.

WEDDING BELLS

Anderson—McCarten

At St. Patrick's Church on Monday morning, Sept. 1st, one of Napanee's most charming and popular young ladies, Miss Gertrude A. Anderson, Belleville Road, daughter of the late Mr. and Mrs. Thomas Anderson, was united in the holy bonds of matrimony to James V. McCarten, Selby Road. The officiating clergy were Rev. Father T. P. O'Connor, Rector of the Parish, assisted by Rev. Father Farrell. The bride was attended by her sister, Miss Effie Anderson, as bridesmaid, and the groomsman was Martin McDonald, of Bath. The bride was attired in a most becoming frock of navy blue crepe de chine and wore a fawn-colored picture hat. She carried an exquisite bouquet of roses and carnations. After the ceremony, a recherche dejeuner was served at the home of the bride and then the happy couple left by the morning train for their honeymoon trip to western points. A host of friends follow in congratulation to say good-bye and wish them good luck. The bride was the recipient of many beautiful and useful presents.

Smith—Gleeson

The marriage was quietly solemnized in the Lady Chapel of St. Patrick's Church, Montreal, on Thursday morning, August 14th, of Margaret Smith, daughter of the late Mr. and Mrs. Patrick Smith, of Toronto, and Mr. Raymond Gleeson, of Napanee, son of Mrs. John Gleeson, of Napanee. The ceremony was performed by the Rev. Father Gowan. The bride was crowned in sand colored georgette with hat to match, and carried a shower bouquet of Ophelia roses and lily of the valley. She was attended by Mrs. Burton A. Bennett, who wore a powder blue georgette gown with hat to match. Mr. Burton A. Bennett acted as best man. Mr. and Mrs. Gleeson left directly after the ceremony for points in Ontario, and will reside in Montreal.

Friday, Saturday, and All Fair Week
Neilson's Special "Club Chocolates" at a special price of 49 cents per pound, at Hooper's Drug Store.

Let us show you the new No. 2 A Brownie Camera. It is practically indestructable, and takes wonderfully clear pictures. Costs only $3.90. For sale in Napanee at Wallace's, exclusive Kodak Agents.

For the "Fair" Ladies

We are having a special showing during the Fair of

Ladies' Dresses and Coats

The Dresses are the latest styles for the oncoming season—Silk Crepes, fancy Wool Crepes, etc. A large and varied assortment to choose from. Now is the time to buy, at prices far below the regular market values.

COATS—Here's where we take the lead and where you reap the benefit. We have just received another consignment of the very newest and most up-to-date designs in Coats—all the newest fabrics, with or without fur collars.

Call and inspect this lot before you decide to purchase your Fall Coat. Prices and styles to suit all.

Special Bargains in School Togs for Boys and Girls

Girls' Gingham Dresses, all sizes, just the thing for school wear. Prices from $1.25 up.
Girls' Middies, with detachable collar and cuffs, all sizes, $1.98. Girls' Stockings, from 25c pair.
Boys' Rough and Tumble Stockings, extra strong, 45c pair. Boys' Bloomer Pants, from $1.50.
Get your School Supplies here. Exercise Books, Scribblers, Pens, Pencils, etc.

Special in Men's Wear

Men's Overalls, At quality, all sizes, $1.98. Men's Work Pants, will wear like wire, $1.98.
Men's Work Shirts, reg. $1.25; our price, 98c. Men's Cotton Socks, 25c pair; 3 prs for $1.00.

A Piece of Quinte Glassware Makes a Dainty Gift

We Have a Nice Assortment to Choose From

Cut Glass Vases, from 25c up. Cut Glass Sugar and Creams, 98c pair.
Cut Glass Baskets, from 50c up. Covered Glass Pitchers, all one price, 98c.
Cut Glass Butter Tubs, from 25c up. Glass Fruit Sets, on sale, 59c set.
Heavy Glass Nappies, 5c each, 6 for 25c.

The Old Boys will want to Remember the Young Boys

Visit our TOY DEPARTMENT, where we have a large stock of useful Toys. Don't forget to take back with you a souvenir of Napanee. See our windows for real values in Toys, etc.

We Extend a Hearty Welcome to the Old Boys Visiting Napanee during the Fair

A. MacGregor's

THE ECONOMICAL STORE

CHILDREN'S DAY AT LENNOX FAIR

TUESDAY, SEPT. 9th, WILL BE CHILDREN'S DAY AT THE FAIR

At one o'clock, the children, accompanied by their teachers, if possible, will assemble at the West Ward School, where they will be formed in line and headed by the Kilties Band, will proceed to the Fair grounds.

All children in the parade will be admitted to the Fair free of charge.

The management of the Fair will be pleased to have as many of the teachers and children from the County present as can arrange to attend. 36a

SCHOOL FAIR DATES

LENNOX AND ADDINGTON

Stella—Friday, September 12th.
Odessa—Monday, Sept. 15th.
Anderson—Tuesday, Sept. 16th.
Tamworth, Wednesday, Sept. 17th.
Sillsville—Thursday, Sept. 18th.
Denbigh—Monday, Sept. 22nd.
Flinton—Wednesday, Sept. 24th.
Centreville—Thursday, Sept. 25th.
Selby—Monday, Sept. 29th.
Camden East—Wednesday, Oct. 1st.
Centreville School Fair was announced for October 2nd, but has been changed to September 25th, owing to the former date having been chosen for an important meeting in Napanee.

Attend your Township School Fair. An interesting programme will be carried out. Admission free.

J. LAUGHLAND,
Agricultural Representative.

Notice.
Fowl Supper will be given in Hay Bay Church, on Sept. 18th. A good programme will be provided. Further particulars will be given in next week's issue of this paper. 36a

For the Shooting Season.
Dominion Ammunition — Crown, Canuck, Paloma, Imperial Long Range, American Ammunition — Expert, Western Field and Super-X Shot Shells. Also Rifle Ammunition.
36tf Wilson's Hardware.

Huffman's Goitre Remedy known from Halifax to Vancouver. For sale at Wallace's.

DENISON BROS.

WE SELL TO SATISFY.

Pure Cream Tartar, 1 lb.	30
Pure Black Pepper, 1 lb.	25
1-lb. tin Cohoe Red Salmon	25
2 pkgs. Shredded Wheat	25
Good Green Tea, 1 lb.	50
Good Black Tea, 1 lb.	50
1 lb. fine Tea for	30
Try our Vinegar, per gal.	35
1 lb. Shortening	16
14-B tin Baking Powder	20
4 bars White Naptha	25
8 bars Lenox Laundry	25
6 bars Olive Toilet	25
3 lbs. good Rice	20
2 lbs. good Cocoa	20

WONDERLAND

GEO. J. TUSTIN, Proprietor

Presentations for Week of Sept. 5th to 11th

FRIDAY AND SATURDAY

POLA NEGRI in "THE CHEAT." Here's Pola Negri as you've never seen her! In a sympathetic role. Was ever woman's heart and soul so bare for business and—keeps the bargain. The strongest emotional part ever written—and the one actress to give it soul. Also a good comedy.

MONDAY AND TUESDAY

LARRY SEMON in his first feature length comedy, "THE GIRL IN THE LIMOUSINE." Come on, folk! Here's your chance to laugh—chuckle and thrill! The comedy king in his longest hit and easily his biggest. Also a special comedy.

WEDNESDAY AND THURSDAY

TOM MIX has a "flapper harem" of twelve ladies, ranging in age from fifty to seventy, in his latest picture, "LADIES TO BOARD." "They may be a little old," Tom commented, "But they're reliable." Also a funny 2-reel comedy.

VANLUVEN
1886-1924

No trouble to send your coal over. Not at all; not at all.

We're in the world to help others—though as the little boy said, we sometimes wonder what the others are here for.

But why worry? Buy VanLuven's Coal NOW. Still $14.50 per ton. Call 92.

Dry Cleaning

No matter how spotted or soiled your garment is, bring it here and let us tell you what can be done with it.

A Complete Cleaning, Dyeing and Tailoring Service

capable of handling with care every problem of renovation and repairing.

JAMES WALTERS
Merchant Tailor, - Napanee

INSURANCE OFFICE OF
H. B. SHERWOOD
John St., Over Wallace's Drug Store

I have opened an office for the sale of

ALL CLASSES OF INSURANCE
Life, Fire, Auto, Accident, etc.

Also for the sale of
Investment Securities and Real Estate
and solicit your business

Without any obligation on your part, I ask anyone desiring information about insurance in any line to call and talk over matters with me pertaining to such business.

I may be able to give you necessary information and good advice to your advantage, and I shall be pleased to do so without reservation. At the same time I would take your business.

Real Estate placed in my hands for sale will receive my attention.

Do Not Neglect Insurance Protection.

H. B. SHERWOOD.
19-6m

TENDERS WANTED

Tenders will be received by the undersigned, for the deepening, widening and cleaning out of South Fredericksburgh-Adolphustown drain, up to Sept. 20th. Plans and specifications to be seen at my office. The lowest or any tender not necessarily accepted, and party whose tender is accepted to deposit $100.00.

GEORGE T. HAM,
Clerk Twp. S. Fredericksburgh. 36b

Bayers' Aspirin Tablets for sale at Wallace's Drug Store.

ONTARIO ARCHIVES
TORONTO

Carefully Read
H. B. SHERWOOD'S
Advertisement in This Paper

NAPANEE BEAVER

TEMPLETON & SON, Proprietors

Carefully Read
H. B. SHERWOOD'S
Advertisement in This Paper

Vol. LIII. No 37. Sworn Circulation 3,500. NAPANEE, ONTARIO, FRIDAY, SEPTEMBER 12, 1924 TERMS—$1.50 a year in advance, $2.00 in United States.

FOR SALE

FOR SALE — CHOICE OF TWO ranges and one heater. Apply to JAS. INGHAM, Richard St. 37a

FOR SALE — UPRIGHT PIANO, nearly new, plain mahogany case, best action. Will sell cheap for cash. Apply 56 Wellington St., Kingston. Phone 1196. 37tf

FOR SALE — ONE FORD COUPE in first class shape. Apply to DELBERT BLAIR, Enterprise. 37a

FOR SALE—STEEL TIRE TUDE Springs Buggy, $85.00. Apply to THOS. FRALICK, Roblin, Ont., R.R. No. 1. 37ap

FOR SALE — ONE DRIVING horse. C. A. ANDERSON & SON. 37a

FOR SALE — ONE FORD RUNabout. C. A. ANDERSON & SON. 37a

FOR SALE—ONE FORD TOURING car. C. A. ANDERSON & SON. 37a

FOR SALE — ONE FORD ENGINE. Terms if you wish. C. A. ANDERSON & SON. 37a

FOR SALE—ONE DODGE TOUR. C. A. ANDERSON & SON. 37a

FOR SALE — 21-62 McLAUGHLIN Touring in first class shape. A. ANDERSON & SON. 37a

FOR SALE — ONE BUGGY, IN good shape. One set single harness. A. ANDERSON & SON. 37a

FOR SALE — SOME HOUSEhold furniture, and four class sewing machines. Apply to JAMES HENDERSON. Can be seen at the house of C. WAGAR, Napanee, R.R. No. 37ap

FOR SALE — ONE LARGE SIZE Cream Separator, one gold leaf gas range with all attachments. Reason for selling, are quitting the dairy business. Apply to ALBERT McPHERSON, R.M.D. No. 1, Wilton. Phone call Odessa. 37ap

FOR SALE — 19 WOODEN DEtroit. All in first-class condition. Apply to ANDY FORD, South Napanee. 36ap

FOR SALE — ONE 8-16 INTERnational Tractor, one 10-20 Titan Tractor, one 3-furrow tractor plow, one tractor stiff-clutch cultivator. Bargains for quick sale. See me for the best in harness, pumps, furnaces and lighting rods. A car of Brantford Roofing just to hand. L. P. BOGART, Clinton Block. Phone 372. 35tf

FOR SALE — VICTOR GRAIN Separator, in A-1 shape, nearly new. Also a 10-20 International Tractor. At a bargain. Will sell separately or as a complete outfit for threshing. Apply to ERNEST A. SHARP, R.R. 1, Odessa. 35ap

FOR SALE — WATER POWER chopping mill; house, barn, stable, hog pen, hen house, and 6½ acres of land. Apply to A. WRIGHT, Croyden, Ont. 36dp

FOR SALE — ONE HORSE, weighing about 1300 lbs., 8 years old; also one good three-passenger buggy. Apply to ARNOLD WOLFE, Napanee. 36bp

FOR SALE OR TO LET.

FOR SALE — CORNER STORE and dwelling; also shop. Good cistern and barn. All in good shape. Apply to ROBT. STEVENSON, Bath, Box 35. 37c

HOUSE FOR SALE — ON WEST St., 7 rooms, and barn. Apply to H. J. CHASE, The Fair, Napanee. 37dp

TO RENT — FROM 1st OCTOBER for seven months, yellow brick cottage, Mulmur property, Percy Hill. Furnace, electric light. Apply to Beaver office. 37tf

TO RENT — HOUSE ON SOUTH-East corner Mill and Napier, Mister property. Hot air furnace, suitable for a permanent tenant. Apply at Beaver Office. 37tf

HOUSE FOR SALE — FRAME House on Bellevile Road. Wired for electric light. Apply to MRS. CEO. STEVENS, on premises. 37ap

ROOMS TO LET — WITH OR without board, during the exhibition week. at MRS. RANKIN'S, Centre Street.

FOR SALE — EIGHT-ROOMED, solid brick house, barn and three acres of land. House has good cellar, electric light, cistern and well, all in good repair. Apply to ARCHIE McGUIRE, Newburgh Road, near East Ward School. 33tf

FOR SALE — SEVERAL IMproved farms in good localities, priced for quick sale. Also houses in town. I want a small home for a waiting client, about $1,000; also one about $2000, in good locality. List your property with me. L. P. BOGART, Carson Block, Napanee. 30tf

HOUSE TO LET—BRICK HOUSE on Adolphi street. Furnace, electric lighted, 3-piece bath, hardwood floors, newly decorated. Apply to FRANK H. PERRY, Napanee. 36dp

Bayers' Aspirin Tablets for sale at Wallace's Drug Store.

OLD DOCUMENT.

The following interesting old document was left at our office by Mr. W. W. Bell, of Cincinnati, O., an old Napanee boy:

Lieutenant Governor's Office,
York, 14th October, 1815.

Sir,—It is deemed expedient that the Executive Government should be informed of the number and character of Aliens, coming from the United States, or elsewhere, into this Province; I am therefore commanded by His Excellency the Lieutenant Governor to desire that you would report to this Office, the names, and designation, of all such as may now be resident within your District, and known to you, or of whom you can obtain information, as also of all such as may in future come to reside therein, in any capacity, either as Preachers, Schoolmasters, Practitioners in Medicine, Pedlars, or Labourers.

The Lieutenant Governor is pleased further to require that you do not hereafter, administer the oath of allegiance, to any person but holding office in the Province, or being the son of a U. E. Loyalist, without a special authority in each case from this Office.

I have the honor to be,
Sir,
Your Most Obedient
Humble Servant,
WM. HALTON.

To William Bell, Esquire,
J. Peace for the Midland District.

LOST and FOUND

LOST — A LADY'S AND A GENtleman's summer overcoat, in Centre street, between Campbell House and Armouries, Sunday evening. Suitable Finder will receive reward on leaving same to Beaver Office. 37dp

LOST — ON SUNDAY EVENING between or in the Armouries and Grace Church, one gold lor pin, opals and pearl setting. Will the finder please leave at Grace Parsonage. A. J. TERRILL.

HELP WANTED

BOARDERS OR ROOMERS wanted — Apply to Box 173, Napanee, or at residence, West Bridge St., opposite Church, Napanee. Good locality and good accommodations. 36b

MAID WANTED — MUST BE able to cook. Apply to MRS. GALBRAITH, corner Dundas and West Streets, Napanee. 36tf

AGENTS WANTED — MEN AND Women, spare or full time. Great to home sales plan—$5.00 to $10.00 daily. Write for terms. Mr. Wright, Manufacturer, Box 187, London, Ont. 36b

WANTED — NEWLAID EGGS, Live Fowl and Chickens. Highest Dairy Butter, etc. Write for prices. Prompt Cash Payment. Satisfaction Guaranteed. GUNN, LANGLOIS & CO., Limited, Montreal. 37ap

NEW MILKER WANTED — JERsey preferred. JAMES W. WILSON, Napanee, R.R. No. 1. 37dp

FOR SALE.

Brick dwelling, all modern conveniences; large barn; all in first-class repair. Very central location in Dundas St. Apply to JOHN ROBINSON, Napanee. 17tf

FARMS FOR SALE OR TO LET.

FOR SALE — ONE HUNDRED and eighteen acres, in Second con. of Camden. Exceptionally well watered and fenced. Good buildings. Six miles from Newburgh. Will make terms satisfactory to right man. JOHN SHANE, Newburgh. 37dp

FOR SALE — 175 ACRES FARM land, being parts of Lots 18 and 19, in 5th Concession of Camden. Frame house, barn and drivehouse. About 60 acres under cultivation; balance wood and pasture; plenty of water. For further particulars, apply to WESLEY McDILL, Centreville. 37tf

FARM FOR SALE OR RENT — North half No. 7, in the Ninth and Northwest quarter No. 7, in the Tenth Con. Township of Sheffield. 70 acres ploughed land, balance pasture; bolting spring in pasture, and well at house. Good buildings and fences. DENIS KEARNS, Owner, Box 36, Tamworth, Ont. 37tf

LIVE STOCK.

FOR SALE — 70 EWES. JOHN HARRISON, Tamworth. 37b

FOR SALE — A BROOD SOW, due to farrow Sept. 16th. Apply to J. W. HALL, R.R. 1, Napanee. 37ap

WELL DRILLING.
SANITARY WATER WELLS.

The oldest, the largest, the only sanitary well drillers in Prince Edward and Lennox and Addington. The most modern equipment in Canada. For full information write to

F. J. GARRISON CO.,
31-1y Colebrook, Ont.

Tragic Death of Millhaven Boy Thursday Morning

Pinned under a heavy load of lumber when the Bath stage in which he was riding went into the ditch yesterday morning, Aubrey Amory, of Millhaven, eighteen years of age, was crushed to death. The stage was being used to transfer a large load of lumber from Ernestown, and Mr. Henry Calver, the regular driver who makes the trip from Millhaven and Bath, was at the wheel. Just in front of the farm of Mr. Frank Collins, about a half and a half east of Bath, the truck went off the road and into the ditch, turning completely over and coming to a stop with the wheels in the air.

The deceased was lying on the lumber at the back part of the load. He had absolutely no warning of the accident, and when the truck went over he was caught by the shifting lumber and crushed to death by its weight. The driver, Mr. Calver, was thrown from his seat, but escaped with only a few scratches.

No definite reason could be given for the accident. The stage was heavily loaded and was being driven moderately. The road at that point, however, is quite narrow, and there is a steep ditch towards the side. In some way the truck left the road and headed into the ditch.

Immediately after the accident Dr. H. S. Northmore, Bath, and Dr. J. E. Mabee, Odessa, were summoned, but the young man was dead when they arrived.

The deceased is a son of Mr. and Mrs. Thomas Amory, Bath, and a nephew of Mr. Robert Rickey. He was born in Millhaven and lived there all his life, where he was well known and greatly respected. The funeral will take place at three o'clock this afternoon from the home of the family at Millhaven, Rev. Mr. Huff, officiating. Interment will take place in Wilton cemetery.

MORVEN

Miss Belle Cummings is spending her holidays with her parents, Mr. and Mrs. Wm. Cummings, and her sister, Mrs. James Mills.—Mr. and Mrs. McGuinness, of Belleville, spent Sunday with Mr. and Mrs. Wilbur Unger.—Mr. and Mrs. C. L. Sharp spent a few days in Ottawa this week.— Mrs. Brierley and Mr. and Mrs. A. Sage motored to Centreville on Sunday and visited their friend, Mrs. Lockridge. — Mr. and Mrs. Amos Storey and daughter, Marion, spent the week-end with friends at Moscow. — A good congregation was present in the White Church on Sunday evening to welcome Rev. Mr. Merrick on his return from his holidays.—Mr. Wray Mills and friend, of Windsor, are spending a few days with his parents, Mr. and Mrs. Alex. Mills, and attending the Napanee Fair and Old Boys' Re-Union. — Several of us enjoyed attended Chalmers' church decoration service, which was held in Napanee on Sunday afternoon.—Mr. and Mrs. P. L. Tucker, Brockville, and Mr. and Mrs. McLean visited Mr. and Mrs. J. F. Lake recently. — The League are holding a week. This evening's topic is the Brick Church on Sunday evening. On Monday evening a splendid programme will be given, including Chalk Talks by Mr. Ward and Mr. Reginald Wiseman.—Mr. Blake Perry, of Winnipeg, spent a few days at the home of his parents, Mr. and Mrs. Robert Perry.

TAMWORTH

School Fair will be held on Wednesday next at the Athletic Grounds. A good programme will be provided. Admission free.—Mr. Clark, the principal, and four ladies as assistants, have opened the Continuation and Public Schools for the fall term.—Mr. Williams, who drives a truck for the Bower Creamery Co., and Harvey McFarland, driving a McLaughlin roadster, collided Monday last on the Arden road. Both cars were badly damaged, but the occupants escaped injury. — Miss Bernice White is attending business college in Kingston.—Miss Eulalia Floyd is attending college in Kingston.—Mrs. Aylsworth has returned from visiting friends at Port Hope.—Miss Annie Gilmour is attending business college in Kingston.— The Misses Milligan are attending High School at Napanee.—Gents' new fancy ties just in at Floyd's.

Mail Orders promptly filled at Wallace's Drug Store.

CAMDEN EAST

We had a heavy shower of rain on Tuesday morning last.—Mr. Ross Mckim, of Watertown, N.Y., visited his uncle at Tamworth. Also his uncle here, Mr. E. M. McKim, on Thursday of last week.—Misses Maude Russell, Florence Sand and Beatrice Clay, returned home on Tuesday, after spending two weeks with friends in Toronto, and taking in the Exhibition.—Mrs. S. Brien is ill at time of writing. Dr. Mylks, of Kingston, is in attendance.—Mr. Ted Allen has sold his residence to Mr. Mart Hinch last week. Mr. Allen intends moving to the States to reside, in October.—Mr. and Mrs. L. Hartman spent Sunday last with friends at Wilton.— A large number from this vicinity are taking in the Napanee Fair the week.—Mr. and Mrs. Jack McGarvey spent Sunday last with her mother, Mrs. Emily Macdonald.—Mr. Claude Hinch left on Sunday night to visit his mother, Mrs. Alvin Burgoyne, and take in the Ottawa fair this week.—Mr. Sam Brien left on Tuesday morning last by motor, for Almonte.

Mail Orders promptly filled at Wallace's Drug Store.

'SCARAMOUCHE' IS COMING

Rex Ingram Photoplay Pictures Sabatini Novel of French Revolution

The latest Rex Ingram production for Metro, "Scaramouche", a picturization of Rafael Sabatini's novel of that name, will come to Wonderland Theatre on Wednesday and Thursday, Sept. 17th and 18th. The cast is headed by Alice Terry, Lewis Stone and Ramon Novarro.

"Scaramouche," according to advance reports from the larger cities, where it has been played as a two dollar attraction, is one of the greatest pictures in screen history.

The story is laid in the time of the French Revolution and deals with the adventures of a young noble who takes the side of the people. Willis Goldbeck made the screen adaptation and the photography was by John F. Seitz. 37a

NEWBURGH

The festive season was ushered in here by a dance given by Mr. Roy Redden, at which we understand there were about sixty guests, which included much of the youth and beauty of Newburgh and surrounding district. The O'Connor Orchestra of Strathcona furnished the music, and a most enjoyable time is reported.

So Rev. Jas. Hutton, of Selby, thinks the remarks of the Newburgh correspondent, re the Forster letter, trivial and not worthy of notice. If such is the case, why did he notice them? Anyway Mr. Hutton has given the readers of The Beaver a puzzle. He starts out to argue against Prohibition, and the puzzle is to find the argument.

Mr. and Mrs. Jos. Wilson, of Sault Ste Marie, are visiting Mr. Wilson's mother, Mrs. Bella Wilson.

Mr. and Mrs. Allen Tomkins have gone to Oswego to push their fortune.

Mr. and Mrs. Huston and their son and his wife have been visiting with Mr. Huston's sister, Mrs. Mary Madden. They have taken Mrs. Madden home with them to visit them in their home in the vicinity of Watertown, expecting to return for the Old Boys' Re-union in Napanee.

Mrs. Conway has returned from a short visit to her daughter, Mrs. Cane, in Toronto.

Mrs. Young, of Craighville, Simcoe County, has spent a week with her father and sister, Mrs. Chas. Webbanks and Miss Maud.

Word has come to Newburgh of the death of Mrs. Allen, wife of Rev. W. F. Allen, who was predecessor to Rev. Mr. Gandier, as minister in the Presbyterian charge of Camden and Newburgh. Her death took place on August 24th, at Duffield, Alta. Readers of the Beaver, who remember Mr. Allen, will be sorry to hear that he is an invalid and partially blind as the result of a stroke. Both Mr. and Mrs. Allen were much beloved by their people here.

The Newburgh correspondent to The Beaver is happy to every one in the village, and while he is not anxious to, nor will he retail the things that belong to people's private life, he will thankfully receive and duly forward items of interest to readers of The Beaver given to him from week to week. This correspondent is not kept up because of any selfish interest, but because we think that Newburgh should be represented on the map of the county.

Mail Orders promptly filled at Wallace's Drug Store.

ADOLPHUSTOWN

An event of considerable local interest took place at 9 o'clock on Wednesday morning when Miss Agnes...Elizabeth Chalmers was united in holy matrimony to Mr. George Lewis Millard Johnston, R.N., Herbert Pringle, Rector of St. Alban's Church, officiating. The bride and groom were unattended. Mr. Thomas Chalmers giving his sister in marriage. The bride was tastefully gowned in taupe silk Canton crepe with touches of cream lace and wore an antique pin set with a large and brilliant jacinth, which has been an heirloom in the family for several generations; also a rope of pearls. Immediately after the ceremony Mr. and Mrs. Johnston left for a motor trip to Marmora, on a visit to Mrs. Ellis, the groom's sister. The bride travelled in a suit of navy poiret serge, with sand colored overblouse of knitted silk crepe, and a hat of lou gabic brown velour interlaced with baby ribbon to match. Both the bride and groom are well and favorably known in this locality and it is a pleasure to know they will take up their residence here. The bride has been for a number of years the efficient treasurer of St. Alban's Guild, and the groom is a veteran of the Great War.—Mr. Walter Membery, Jr., of the U. S. Merchant Marine, is visiting friends. — Miss Helen VanCreaf, of Picton, arrived last Tuesday to attend the Johnston-Chalmers nuptials. — Rev. Herbert Pringle and his bride have returned to their home in Sacket's Harbor, N. Y. — Mrs. M. Benn and Mrs. J. Garrison and their daughters have taken up residence in Napanee. — The ice cream socials given each Saturday evening by S. Alban's Guild, have been concluded for the season.

LENNOX AGRICULTURAL EXHIBITION AND LENNOX AND ADDINGTON OLD BOYS' RE-UNION

THE OLD TOWN GAILY DECORATED FOR THE FOUR DAYS' CELEBRATION AND A RIGHT ROYAL WELCOME EXTENDED TO OUR GUESTS

THE 1924 FAIR ECLIPSES ALL PREVIOUS EFFORTS

The Old Boys' Re-union of former residents of Napanee and the Counties of Lennox and Addington, with the old folks at home and the place of their birth, or parents' home, made a drawing to a close, and a most enjoyable time has been had by all concerned.

The closing episode will be the big Community dance in the Armouries, to-night (Friday), at 8.30 o'clock. Anyone who has not used the mantle of a prophet to descend upon him to be able to say without fear of contradiction, that there will be a very poor attendance and a night brimful of enjoyment. The energetic chairman of committee and his capable committee have seen to it that success in this instance should be written with capital letters.

The decoration of the business streets is a thing of beauty; the profusion of flags and bunting so well displayed set off the buildings to the best advantage, and the abundance of electric lights, including the numerous strings of vari-coloured lights criss-crossing, Dundas Street, represented a vision of fairyland. The Armouries are most tastefully decorated, and the old Town Hall looked quite juvenile with its flags and red, white and blue bunting. Speaking of the old Town Hall, some humorist must have had a hand in fixing it up. Everybody knows that the people of Napanee are the most hospitable in the world, but surely it is the height of hospitality to put a streamer on the upper part of the facade, in large letters with the word "welcome" and underneath (also in large letters), the legend "Police Headquarters".

Regarding the decoration of the residential portions of the town, too much praise cannot be given. With flags and streamers and other things of brilliance and beauty, the neatly kept lawns and flower beds, and the charming homes, were a source of pleasure to the passerby. These things will not soon be forgotten by the dear friends who have re-visited their old home town.

The Napanee Fair and Napanee, Lennox and Addington Old Boys' Reunion, billed to take place on Sept. 9th, 10th, 11th and 12th, opened on Tuesday.

Owing to the inclemency of the weather, the Children's Parade and the horse races for the day had to be cancelled. The school parade will likely make their parade from the Armouries to the Fair grounds on the afternoon of Friday, 12th inst, headed by the local Corps of the Boy Scouts and the Napanee Band.

There is a fine showing of exhibits in all classes. Some splendid stock and horses are shown in the stock barn; also in their pens will be found a good assortment of pigs and sheep as will be found anywhere in the country.

Many fine birds are on exhibition in the Poultry house and all of good breeds. They will compare favorably with any shown elsewhere.

In the Palace will be found most tastefully arranged booths, with an infinite variety of wares. Among the exhibits are:—Display of Ladies' Fancy Work; The Graham Co., Clothing; The Hydro Electric Shop exhibit; Albanaline; The Webster Grocery, a most artistic exhibit; G. H. Lawrence, Delaval Separators, etc.; VanLuven, Coal; E. F. Smith, Radio and Electric devices; Home-made bread, butter and other home-made supplies; Drawings, etc., by School Pupils; The Robinson Co., Ltd., Dry Goods, etc.; H. L. VanLuven, Gerhardt-Heintzman and other Pianos, also Photographs; The Art Gallery; Chautauqua's Guild, useful and artistic; The Haines Shoe Houses, Boots, Shoes, Rubbers and Travelling Goods.

The long tables running the length of the building is a magnificent display of pies and sheep.

The Happyland Midway, with its side-shows, Ferris Wheel, Merry-go-round, etc., was a source of attraction throughout the day and evening.

On the Tuesday evening, in the Palace the most important feature of the whole Fair occurred, viz., the Baby Show. There was a very large audience present and thirteen babies, the finest ever seen, were judged by Dr. Mounce, of Camden East, assisted by Nurse Gardiner, V.O.N.. Every entrant in the contest won a prize, and each mother knew that her baby did not get any more than it deserved. The audience agreed with them.

Throughout the evening a good concert was given by the Cobourg Kilties Company and the Cobourg Kilties Band.

The Winners.

Special Prizes by The Gibbard Furniture Co.

(A). Baby Boy, 3 months to 1 year, $5.00, $3.00, $1.50.

1. Wm. McTaggart, Napanee.
2. Allan Leo Lloyd, Sillsville.
3. Robert Pyke, Napanee.

(B). Baby Boy, 1 year to 18 months, $5.00, $3.00, $1.50.

1. Cecil Edgar Smith, Napanee.
2. Thomas Watson, Deseronto.
3. Ross Clifford Thompson, Napanee.

(C). Baby Girl, 3 months to 1 year, $5.00.

1. Margaret Jean McCabe, Consecon.
2. Joan Elizabeth Waterbury, Deseronto.

(D). Baby Girl, 1 year to 18 months, $5.00.

1. Annie Mona Smith, Napanee.

Special Prizes by W. S. Herrington, K.C., for Twins:—

1. George and Barbara Parrish.
2. John and James Grange.

The division has been made regarding decorated cars and residences:—

Best Decorated Car.

1. Miss Marion Wales, Napanee.
2. Miss Kathleen Hunter, Napanee.
3. Miss Margaret Daly, Napanee.

Honorable mention — Miss McLaughlin and Miss Stevens.

Best Decorated Residence.

1. The Mooney Bros.
2. F. B. Mann.
3. Herbert Daly.

Honorable mention—Mr. Robson and Mr. Conway.

HORSE RACES

2.40 Class—Purse $250.

Victoria Patch, Tamworth	1	1	4 3 4
Peter Street, R. Graham, Napanee	2	7	7 4
Laura the Great, James Cobourg, Ont.	3	3	2 2 1
Boby Hal	4	5	5
Herman T., Bert Tinney, Cobourg, Ont.	5	2	1 5
Si Mack, R. Graham, Napanee	6	6	dr
Boby Patch, J. Vassaw, Trenton	7	8	6
Maud Murphy, J. York, Tamworth	8	4	3 1 3

Best time, 2.36.

2.20 Class—Purse $250.

Herman E., Dr. Benson, Belleville	1	4	1 1
Slippery Dan, C. McDonald, Smiths Falls	2	3	3 3
Roy Mack, Dr. Johnston, Port Hope	3	2	4 5
Ripple Antalason, S. Hollingsworth, Athens	4	5	5 4
Amdexter, E. Moyes, Port Hope	5	1	2 2

Time, 2.24¼.

BASEBALL.

Kingston Circle Six vs. Belleville Juniors.

Result, 10-2, in favor of Belleville.

In the evening a fine concert was given by the Orpheus Quartette, of New York, followed by a midnight dance on the pavement on Dundas street. Surely the old boys and girls are having a good time, and they freely admit it.

Lots of good things are provided for today's entertainment, and all who can do so should make a point of attending to-day.

THURSDAY.

Thursday, the third day of the Fair, was a great success in every way. The weather was good, the sun shone brightly, and fully ten thousand people were on the grounds to enjoy the excellent programme provided and to view the fine exhibit in all departments.

At one o'clock the Cobourg Kilties' Band marched through the streets and drew a large crowd with it to the Fair grounds.

Then there was a fine exhibition of horsemanship in front of the Grand Stand by the Royal Military College Riding School, which, as usual, attracted a large crowd, who thoroughly enjoyed the performance.

The baseball game found favor with a large section of the vast assemblage. It was a close and contested game between Picton and Napanee teams.

The various sections of the Fair were thronged throughout the day, and, like many others, your reporter enjoyed revisiting them again and again.

The display in vegetables is more ample than on the first day of the Fair, and some splendid specimens are well worthy of admiration and admiration.

One of the most successful exhibitors is R. J. Solmes, of Napanee, who is a notable prize-winner, as he gained one first and one second for tomatoes. For onions he got three first and two second prizes. He got a first prize for the best collection of vegetables. For red cabbage, second; for green Hubbard squash, second; for the following exhibits he got first: well ripened tomatoes 1st and 2nd; cucumbers 1st and 2nd; pickling onions 1st and 2nd; red peppers; parsnips 1st and 2nd; carrots 2nd; white cabbage 2nd and 3rd.

In the tent were exhibited the samples of wheat and other grains; also of grass, alfalfa and numerous other seeds.

This year's vegetable showing should encourage many others to show in this class next year.

In the art exhibit department are many fine paintings, drawings, etc., which are more than highly creditable to this county, and we certainly have artists here whose work will bear the keenest criticism. Besides many other beautiful paintings on china, contained in two glass cases are to be found two specimens of outstanding merit, they are really wonderful and are the work of Mrs. Cameron Wilson, Napanee; both are women's figures and the drawing and colouring are almost perfect. One is a plaque and the other a vase.

In going through the Fair one is always finding something new, unique, or at least interesting. And always in that building is the charm of the beautiful flowers, so pleasing and satisfying to a lover of these gems, the product of the earth and the sun.

HORSE RACES.

2.27 Class—Purse $250.

Bingen R., Dr. Benson, Belleville	1	1	1
Lilian Patch, S. Watson, Consecon	2	2	3
Billy Murphy, C. Randall, Napanee	4	3	2
Eclo, F. Metcalfe, Kingston	3	5	4
Leo Stewart, M. Coulter, Thomasburg	5	7	6
Lazy Matt, J. Payne, Picton	6	4	7
Bertha Todd, J. McNaught, Tweed	7	6	6

Best time, 2.22.

2.16 Class—Purse $250.

Amdexter, C. Moyes, Port Hope	1	1	1
Herman E., Dr. Benson, Belleville	3	2	2
Roy Mack, Dr. Johnston, Port Hope	2	4	4
Blind Patch, R. Simmons, Swift Current	4	3	3

Best time, 2.20.

BASEBALL.

Picton vs. Napanee.

Score, 11-10, in favor of Picton.

During the afternoon The Napanee Ladies' Bowling Club entertained the visitors and their friends to tea at the Bowling Club House, from 4 to 6 o'clock. It was a most charming function.

The Napanee Collegiate Institute had an interesting series of exhibits in a tent near the entrance to the grounds. Many visitors were much interested.

The evening entertainment in front of the grand stand and the elaborate display of fireworks were fine and a big crowd was there to enjoy it.

TO-DAY—FRIDAY.

A fine programme is provided for to-day, including horse races, baseball and lacrosse games, the Old Boys' Happyland Midway, the exhibits, the meeting of old friends and new ones, and lastly the Big Community Dance in the Armouries at 8.30 o'clock tonight.

This is the last episode in the Old Boys' Re-Union. We enjoyed the visit of our friends from afar and we are assured they had a good time. Happy to meet, sorry to part, happy to meet again.

God Save the King.

THE EXHIBITS.

The following special reports of some of the fine displays at the Fair will prove interesting reading, and should repay readers for the time expended upon their perusal:—

The J. J. Haines Shoe Houses.

This enterprising old firm are to the fore again with one of the finest displays in the Fair. The artistic manner in which the goods shown are arranged has called forth admiring comment. All of the best sorts to be had in trunks, suit cases, club bags, and other travelling necessities are shown, as well as the finest to be had in the latest styles of boots, shoes, pumps and slippers, also a great variety in rubber goods. You are always welcome at The Haines Store, and courteous attention will always be extended to you. Their aim is to give you good value for your money and to satisfy you. Stores also at Smiths Falls and Belleville.

The Graham Company.

For artistic merit the fine display made by The Graham Co., will compare favorably with any other in the building. One can always depend on getting good value and the latest styles in clothing and other accessories of male attire. This firm specializes in the 20th Century, Cambridge, and other good brands of clothing, and their own guarantee of satisfaction backs up that of the manufacturer. No better place to get your requirements in shirts, ties, hats, caps, gloves, mitts, braces, handkerchiefs, collars, studs, etc., etc. When in doubt go to Graham's. They will solve your problems for you. You will always find the latest styles displayed in the windows of their store on Dundas street.

(Continued on page 8.)

The Kodak Film in the yellow box can be had in Napanee only at Wallace's, Sole Agents for Kodaks.

See "Scaramouche" at Wonderland, Wednesday and Thursday, Sept. 17th and 18th. One show only, at 8 o'clock. 37a

Friday and Saturday Only

The best assortment of freshly made candies for sale, per pound that we have ever sold at Hooper's Drug Store.

ONTARIO ARCHIVES
TORONTO

Pember's Goods

FOR LADIES AND GENTS

J. B. KNIGHT will display and demonstrate the Wave Proof Parting and Braid for Bobbed Hair.

Also for advice on all Scalp Diseases.

At HOTEL CAMPBELL
Napanee

Monday, Sept. 15th

W. T. PEMBER STORES Ltd.
129 Yonge St., Toronto

SHAW'S BUSINESS SCHOOLS

Toronto, still lead in High Grade Courses and Successful Graduates. That is why they have grown from 1 to 11 in number—all located in Toronto, where records are yearly proven and nearly all graduates are employed. Free calendar on request.

W. H. SHAW, President

Dept. O. 37a 46 Bloor West, Toronto

Dr. RALPH AYLESWORTH

EYE SPECIALIST
OF TRENTON

will be in his office at WALLACE'S DRUG STORE every Saturday

From 9 a.m. to 5 p.m.

Kindly make your appointment early as possible

13-ly

SERVICE

Latest improvements in Stoves and Heaters, Quebec Heaters and Quebec Cooks

Also Steel and Cast Ranges. We take yours in exchange

Beaver Board and Wall Board in stock

Genuine Ruberoid Roofing in either rolls or Shingles. Also Ruberoid Sheathing

Big stock of Glass and Putty, White Lead, Paint Oil, Turpentine, etc., etc.

Floor Shares of all kinds

Horse Blankets—the best we can buy

Furnace and Stove Repairs get prompt attention

New Pipe or Pipeless Furnaces

Plumbing, too.

Madole Hardware Co.
NAPANEE.

SCHOOL FAIR DATES

LENNOX AND ADDINGTON

Stella—Friday, September 12th.
Odessa—Monday, Sept. 15th.
Anderson—Tuesday, Sept. 16th.
Tamworth, Wednesday, Sept. 17th.
Sillsville—Thursday, Sept. 18th.
Denbigh—Monday, Sept. 22nd.
Flinton—Wednesday, Sept. 24th.
Centreville—Thursday, Sept. 25th.
Selby—Monday, Sept. 29th.
Camden East—Wednesday, Oct. 1st.

Centreville School Fair was announced for October 2nd, but has been changed to September 25th, owing to the former date having been chosen for an important meeting in Napanee.

Attend your Township School Fair. An interesting programme will be carried out. Admission free.

J. LAUGHLAND,
36b Agricultural Representative.

SALES REGISTER

On Saturday, Sept. 13th, 1924, S. W. Clark will sell by public auction the goods and chattels of the late Seymour Lindsay, South side of Mill street and North side of Water street, Napanee, at 1.30 o'clock. Household furniture, consisting of parlor suite, bedroom suite, chairs, etc., horse, wagon, sleigh and harness, quantity of wood, 175 cords hardwood slabs, 150 cords hemlock slabs, 20 cords hard and soft stove wood, quantity of baled hay. This said property will be offered for sale subject to a reserve bid. 36b

DENISON BROS.

WE SELL TO SATISFY.

Pure Cream Tartar, 1 lb.	.30
Pure Black Pepper, 1 lb.	.25
1-lb. tin Cohoe Red Salmon	.25
2 pkgs. Kiendried Wheat	.25
Good Green Tea, 1 lb.	.50
Good Black Tea, 1 lb.	.50
1 lb. fine Tea for	.30
Try our Vinegar, per gal.	.35
1 lb. Shortening	.16
14-lb tin Baking Powder	.20
4 bars White Naptha	.25
6 bars Lennox Laundry	.25
6 bars Oliver Toilet	.25
2 lbs. good Rice	.20
2 lbs. good Cocoa	.20

FREE RAILROAD FARE TO THE NEAREST BRANCH

A JOB FOR YOU

$20-$35 PER WEEK

We want fifty men. We will train you for Auto, Tractor, Garage mechanics. Hundreds of jobs open. Quality now. Write quickly. This is a special offer good only for 15 days. Mention ad.

HEMPHILL BROS.
Auto and Gas Tractor School
167 King St. W., Toronto. 37a

NOTICE!

All subscribers of the Perry Telephone System will please call and get New Directory, and those who have not paid their rental will do so, and oblige

Yours truly,

FRED. A. PERRY

8tf Dundas St. Napanee.
Opposite The Campbell House.

Masters & Tierney

UNDERTAKERS

Successors to Carscallen Bros.

Motor and Horse Drawn Equipment

Dealers in

Wallpapers, Window Shades and Mouldings

Centre St. South

House phone 145. Office phone 96
1-26tf

Notice to Farmers!

You will obtain the highest market prices by shipping your cream, calves, live and dressed poultry, dressed calves, to our address. Price list and empty crates supplied on request.

Mount Royal Creameries, Limited,
360 Eist, Mary Ann St.,
25tf Montreal

Let us show you the new No. 2 A Brownie Camera. It is practically indestructible, and takes wonderfully clear pictures. Costs only $2.50. For sale in Napanee at Wallace's, exclusive Kodak Agents.

GERMAN BONDS

Sold by us at $8.09 per million in February were repurchased at $2.100 netting ever $2,000 to the investor. You have the same opportunity now. All German Bonds are advancing. Buy when they are low.

WILL SELL TO-DAY

German Government Bonds, 1922 $25.00 per 10,000.
German Government Bonds, 1923 $15.00 per million.
Austrian Government 1922 6 per cent. $40.00 per million.
Limited amount for sale.

WILL PAY HIGHEST PRICES FOR

City of Berlin, 1911 to 1919.
City of Hamburg, 1911 to 1913.
German Government, all issues.

GARFUNKEL & CO.
Largest Foreign Exchange Bankers in Canada.
153 Queen Street West,
TORONTO, ONT.
Phone Adel. 2017. Established 1890
37a

Get the Pure Malt Vinegar. Proof strength. At Hooper's Drug Store.

NAPANEE I. O. O. F. HELD MEMORIAL

Impressive Ceremony Held in Riverside Cemetery on Sunday—Kingston Salvation Army Band Present.

Memorial Day, under the auspices of the Independent Order of Oddfellows, was fittingly observed in Napanee on Sunday afternoon. The day was an ideal one for the occasion, which was instrumental in one of the largest parades ever seen in Napanee.

The Order was particularly fortunate in having Bro. J. E. Anderson, of Lindsay, Grand Master for Ontario, present, who delivered a most masterly and appropriate address.

Promptly at 2.30 the members of Napanee Lodge No. 86 and Argyle Lodge No. 212 left the lodge rooms and, headed by the Salvation Army Band of Kingston, and the lady members of Queen of Sheba Lodge No. 254, in motors, proceeded to Riverside cemetery. A circle was then formed around the plot, which was in the form of nine links, and after the introductory address by Bro. U. M. Wilson, P.G.P., had been given and a hymn sung, the lady members of the Rebekkas deposited the bouquets on the plot. A male quartette was then given by four members of the Band, after which the Grand Master delivered his address.

This was followed by the singing of another hymn, led by the Band, after which Rev. W. R. Tanton, P.D.D.G.M., pronounced the benediction. It was considered to have been the most successful memorial day ever held under the auspices of the I. O. O. F., and friends and visitors from town and throughout the district were present by the hundreds. A similar service will be held next year at Riverview cemetery.

A. W. HAYCOCK SEES OLD HOME

Former Cataraqui Boy, Now Member of British Parliament, Visiting in City. — Sees Old Familiar Scenes About City — Speaks Highly of Labor Government.

Making his first visit to Kingston in twenty years, Mr. A. W. "Wilkie" Haycock, Labor member of the British House of Commons for West Salford, and a former Cataraqui and Kingston boy, arrived in the city this morning from Adolphustown where he visited his father, Joseph Haycock. Mr. Haycock was overjoyed at returning to the familiar scenes in Kingston, and felt that Ontario never looked better than it does just now.

"I feel somewhat like a ghost, if one can imagine the feelings of a ghost," said Mr. Haycock, "for while the streets are the same the old faces are gone. It is a treat to look at the old Collegiate where I attended, but that too has changed, and the city fathers will figure in a case taken."

Speaking of the work of the Labor Government, Mr. Haycock stated that there was a general assumption that if the Labor party took office the heavens would fall. But nothing terrible has happened, said Mr. Haycock, the train cars are still running, and instead of the country going to the dogs the pound sterling has increased in value, unemployment has decreased, and the first real step toward a true peace in Europe has been taken, Premier MacDonald succeeding where others failed.

Inherited Mess

"One thing we must remember when quarring the work of the Labor Government," said Mr. Haycock, "is that the Government had to inherit a mess. Britain, economically speaking, is not a country but a city, and is desperately dependent on other countries in the world running smoothly. Ramsay McDonald has not yet been able to get things as they ought to go, but matters are well on the way. Other departments have done well. We had an ugly unemployment problem to handle, and the Government is thinking of providing work which will help the country as a whole. Ontario, in my opinion, has shown the way for the Hydro-Electric development is the biggest undertaking in the world. We have no Niagara Falls, but we have coal, and what Ontario did with water, we can do with coal."

Speaking of his visit to Canada, Mr. Haycock stated that the primary reason for his visit was to visit the old folks at Adolphustown. At the same time he is seeing how Britain can cooperate with Canada. "It may be foolishness for me to say it," said Mr. Haycock, "but it does seem strange that a man in Canada will take $1.50 for a barrel of apples, and the same will sell in London for twelve cents a pound. If we can eliminate half a dozen middle men, who not only take their 'pound of flesh', but who also delay the market, there would be better and more co-operation between the countries."

Situation in Ireland.

Mr. Haycock spoke briefly of the situation in Ireland, and felt that a solution to the difficulties there would likely be found shortly.

The Labor member, who is the only colonial member of the Government, has had considerable experience in journalism in England, and expressed his surprise that Kingston should turn out what he termed such fine daily newspapers. "A form of 25,000", said Mr. Haycock, "would, in England, only have a weekly newspaper."

Mr. Haycock was accompanied back to Canada by Mrs. (Dr.) E. A. Parent, his sister, who spent a most delightful visit in the old country, and who is returning to her home in Alberta. That how long Mr. Haycock will stay in Kingston, depends on developments in England.—The Kingston Daily Standard, Sept. 8th, 1924.

A casualty insurance company that had required some additional evidence to support a claim recently received a letter from the widow of the deceased, which ended:

"I have so much trouble getting my money that I sometimes almost think I wish my husband were not dead."

"Smiles 'n Chuckles", or "Lullabys to the Pelate", as they are often called—for sale at Wallace's, at 60c. a pound. A shipment each week insures their freshness.

CONWAY UNION CHURCH DECORATIONS

Decorated by C. B. Scantlebury, Church Decorator, of Belleville.

The general tone of the church is buff; the walls are of deep biscuit toning into lighter shades of cornice, ceiling panels and lightening gradually to an ivory centre field, the ceiling being a succession of panel fields with plastic moulding divisions.

A fresco frieze follows the lower cornice, being of self tones of biscuit harpooning to a remarkably soft degree.

The alcove effect is of ivory with appropriate moulding separations from the wall field. The woodwork and the seats are of antique oak shades. The window sash and window jambs are carried into the same antique oak shades. Thus offering a delightful two-color scheme of wall field and wood work evened down to the same family of color that of brown.

The alcove Corinthian arch has for its field decoration a fresco. Cross and crown of melion form a colorings unit to the quiet general tones of the interior which symbolize restfulness, quiet and reverence.

The vestibule entrance corresponds with the church interior.

The exterior has been painted in quiet buff approaching the fawn shades somewhat the color which ever looks best with red brick and which wears better than any other.

The steeple has been stained in a yellow green, with the windows to match the other outside painting.

Search Organized by Britain for 17th Century Statuettes

House of Commons Engaged in Quest for Set of Six Treasures Which Display Scenes of Stirring Incidents in British History.

London, Sept. 7th.—The British House of Commons is engaged in a treasure quest. It is believed that somewhere there are to be found, perhaps on the Continent or in America, if not in this country, three ivory statuettes of the 17th century, which open and display beautifully carved scenes of stirring incidents in British history.

There have already been discovered two of Charles I and one of Oliver Cromwell, which are now in the possession of the House; but the original set, it is thought, consisted of six. A fourth, in fact, has already been traced. It is a Mary Queen of Scots, the skirt opening back to reveal a carved scene of the death of Rizzio. Though it has been stated that it was bought for £30 in Mexan by an American some time ago, there is reason to believe that it is in this country, and that there is a prospect of the House having an opportunity to acquire it.

Of the subjects of the others of the set there is no very definite information, but no novel is the idea in the carving—the historic scene within the body of the figure—that members of the House who are devoting in their holidays a little time to the quest, cannot fail to identify the little treasures if by some lucky chance they should come across them.

The first was found some six years ago by Sir Clive Morrisbn-Bell in a shop at Genova. It was a Charles I, the First, standing in full cavalier costume, with the left hand resting on the belt which holds the sword. The whole of the body of the figure opens in the centre and reveals all these parts what is described on the label that rests on the thighs, "Dissolution du Parliament par Oliver Cromwell." The central scene, with its ten or a dozen little figures, depicts the moment when Cromwell is thundering, "Take away that bauble." In the left hand panel are soldiers entering the House and in the right hand members being expelled. The head of Charles, like a rock above a climber, overhangs the opened scene.

Another Charles and an Oliver Cromwell with a scene of the Battle of Naseby, have been presented more recently by Sir William Bell and W. R. Rea. They have not yet been shown, but will shortly be placed in glass cases with the first Charles in the library.

The curtain had just fallen on the second act of the opera amid terrific applause from the audience. Suddenly from the nearest lit exit appeared conscious of a stir and hurrying behind the scenes.

In an instant the same thought struck everyone, and the same word left every lip: "Fire!"

A stampede seemed imminent.

The hero of the hour arose from his seat in the stalls.

"Keep your seats!" he shouted. His words and manner reassured the horror-stricken people, and shamefully they sank back into their seats.

Slowly the man strode to where there was an open avenue of escape. Then, without a moment's hesitation, he rushed for the door. Once outside he mopped his head and murmured breathlessly:

"Well, someone's saved, anyway."

Casey met Kelly attired in his Sunday clothes. "Aren't ye wurrkin' to-day?" qoeried Casey.

"No," said Kelly. "We declared a strike yesstiday."

"For more pay?"

"No. For shorter hours."

"Or don't blame ye! Oi always maintained that 60 minutes wuz much too much for an hour—an' Oi hope ye wina."

DODD'S KIDNEY PILLS
FOR ALL KIDNEY DISEASES
RHEUMATISM
BRIGHT'S DISEASE
DIABETES
4087 THE PROPRIETORS

Dressmaking.

Dressmaking and plain sewing.
MRS. GEO. SPRING,
Bath.
36b

Friday, Saturday, and All Fair Week.

Nellis's Special "Club Chocolates" at a special price of 49 cents per pound, at Hooper's Drug Store.

Music Lessons.

Miss Williams will resume her class in Napanee, Quebec Cooks, Thursday, Sept. 11th; at Camden East, on Saturday, Sept. 13th. 36bp

Get Your Piano Tuned.

Chas. Scarlett is at the Paisley House for a few days, and solicits your patronage. Please leave orders with R. B. Allen, Harry VanLuven, or at the Hotel. 36bp

Specials for This Week.

2 Shredded Wheat 25c., Corn Flakes 10c., 14 bars Soap $1.00, 3 Handy Ammonia 25c., 3 Rinso 25c., 3 boxes matches 33c.

J. J. GARVIN,
36tf Adolphustown.

When Winter Comes!

May it find you fully prepared. Our line of Steel Ranges, Quebec Cooks, and Quebec Heaters, is now complete. Let us show them to you. Your stove taken in exchange. Stove Pipes, Elbows, and A. 1 Stove Pipe Enamel always in stock.

Wilson's Hardware.
36tf

Orange Service at Selby.

On Sunday, Sept. 14th, at 2.30 p.m., the members of L.O.L., No. 2281, Selby, will hold Divine Service at the Methodist Church, Selby. Rev. R. Farnsworth, of Cannifton, will preach. Members of neighboring lodges are cordially invited to attend.

A. F. REID, JOSEPH TATE,
36b Master. Rec. Secretary.

Don't Miss This Opportunity.

Demonstrators of the famous "Velveteen" rugs, made by Canada Rug Co., London, Ontario, from customer's old carpets, will call at your house and show samples without obligation. Phone No. 124 for motor truck to call. It is a pleasure to demonstrate. 33d

Bag Limits and Shooting Restrictions Provided By The Migratory Birds Convention Act and Regulations

Next to the observation of the shooting seasons themselves the most important factor for giving all hunters an equal chance to take game, and for giving all game a fair chance, is the observation of the bag limit and of certain simple shooting restrictions. Following the Migratory Bird Treaty such restrictions have been provided throughout Canada and the United States, and thus the hunters of both Countries are given equal privileges while the game stock is conserved as well.

Bag Limits.

Daily bag limits in Ontario: Ducks 25, Geese 15, Brant 15, Rails 25, Black-bellied and Golden Plovers 25, Greater and Lesser Yellow-legs, 15 of all kinds, Wilson or Jack-snipe 25, Woodcock 10. No more than 25 ducks shall be taken in any one season.

Shooting Restrictions.

The use of automatic, swivel or trawl guns, or of battery, or any gun larger than number 10 gauge is prohibited, and the use of any aeroplane, power-boat, sail boat or night light, and shooting from any horse drawn or motor vehicle is forbidden.

The shooting of migratory game birds, in the Province of Ontario, earlier than sunrise or later than sunset, is prohibited.

ELIMINATE THE NON-PRODUCER

(Experimental Farms Note.)

Probably the greatest hindrance to the profitable keeping of poultry on the ordinary farm is the retention of a lot of fowl that are poor layers, due either to their being too old or of a type to produce meat rather than eggs.

The production of eggs is the end for which the poultry business in which the most profit can be made, so that a heavy egg producing type is the type that is best suited to ordinary farm conditions.

Generally speaking, the pullet year is the most profitable period of a hen's life. It is advisable, therefore, either to mark the chicks when hatched, using a different mark for each year, or to band the pullets when they are put into winter quarters, so that at culling time the age of the different birds may be seen at a glance and only those kept are required for breeding purposes retained after the first year's production.

For the careful breeder the use of the trap-nest is the logical means to cull the flock but the ordinary farmer does not use trap-nests so that reliance must be placed on physical characteristics. The high producer should be found to be of an active disposition, early off the roost in the morning and late to go to roost at night and always busy. Her head will be clear cut, face smooth and free from wrinkles, with bright prominent eyes, skin soft, pliable, and of fine texture and a general appearance of health and vigor.

Cull all birds that show a lack of vigor, a sluggish lazy disposition, a coarse rough head with overhanging eyebrows, an inclination to break down behind, or that show heavy deposits of internal fat, as evidenced by a thick skin and an abdomen that is hard and firm to the touch. In contrast to this the heavy layer will have skin that is fine in texture and the abdomen will be soft and pliable. This last point is one on which weight should be placed, but in culling reliance should be placed on a combination of factors rather than on any one feature.

GEORGE ROBINSON,
Ass't. Dom. Poultry Husbandman.

Waterman's Ideal Fountain Pens and Waterman's Ink, for sale at Wallace's Drug Store.

SATURDAY SPECIALS

60 Prs Women's Patent and Kid Shoes. Sale, $3.00

60 Prs Men's Sample Boots. Sale price, $4.00

Children's Tennis and Outing Shoes. Special, $1.00

WEISS BROS.
TWO STORES. NAPANEE AND TRENTON.

See the RENEWED CARS in our Show Room
A number now ready for the good roads

Dominion Cord & Fabric Tires
Regular Grey and Royal Tubes—the cheapest in the long run

Cars Repaired and Painted
Buggy Tires, Steel or Rubber

Phone Calls Given Prompt Attention
WILLARD BATTERY SERVICE STATION.

GRAHAM'S GARAGE Dundas St. E Phone 218.
P.O. Box 567

Gypsum Wall Board

Fireproof Wall Board for interior and exterior use.

Does not warp or split.

Heat and cold insulator.

Booklets on request

ROBT. LIGHT
Phone 53 LUMBER DEALER

Kingston Business College
Kingston, Canada.
Thorough Courses in Shorthand, Typewriting, Bookkeeping, Civil Service, Accountancy, Filing and General Improvement. Rates moderate. Enter at any time. Catalogue free.
H. F. Metcalfe, Principal.
33tf

Zutoo

Will stop any headache in so minutes, will nip a cold in the bud, will relieve the monthly pains of women, and in every case it

Leaves you Feeling Good

There's a Reason

For the sure results you get from using THE BEAVER'S Classified Advertisements.

It's Just This:

Over 3,600 subscribers get THE BEAVER every week. Take it on an average that five people read each copy issued and THE BEAVER has over 18,000 readers. The paper is widely circulated over the County and adjoining Townships.

A Large Field to Draw From.

Kimmerly's for 656 ft. Twine, best make, at club prices. Flour and Sugar at Wholesale prices. Try our Black or Green Teas, at 50c. 33tf

Pianos for all the boys and girls.
2 Good Organs.
Special slightly used Piano.
Ford Cars.
H. L. VanLuven

Flour & Feed Grinding

Hard & Soft Wood FOR SALE

Cut or in Cordwood

W. H. GRASS
Phone 229 DUNDAS ST.

NOTICE!

It never pays to buy poor Seed because it is a little cheaper. You can't afford to take the chance. I sell Council Bluff Seed Corn. It is guaranteed to germinate and grow. I have a stock of all varieties of Fodders, Flints and Dents Corns, also Stowell's Evergreens. I have a nice line of Silver Hull and Rye Buckwheats, Hungarian, Siberian and Golden Millets. Try our Chick Starter; it has no equal; you never lose any chicks if you use it.

F. D. MARSH
The Poultry Man.
Dundas St. E., Napanee. Phone 251

Glass!

Bring your Glass and Putty orders to us. Glazing done at the store.
36tf Wilson's Hardware.

ONTARIO ARCHIVES
TORONTO

For use in a Washing Machine there are few soaps that can be compared with Sunlight. Its natural cleansing oils make your clothes spotlessly clean, giving every thread of the fabrics new life and beauty.

Sunlight is all soap —its purity means economy.

SUNLIGHT SOAP

S-212

Lever Brothers Limited, Toronto

Eases Kitchen Work

To Women Who Do Their Own Work: Suppose you could save six minutes every day in washing pots and pans—two minutes after every meal. In a month, this would amount to a saving of three hours of this disagreeable but necessary work. This saving can be made by using SMP enameled kitchen utensils, as their smooth sanitary surface will not absorb dirt or grease. No scraping, scouring or polishing is needed when you use Diamond or Pearl Ware. Soap, water and a dish towel is all you need. Ask for

SMP *Enameled* WARE

"A Face of Porcelain and a Heart of Steel"

Three finishes: Pearl Ware, two coats of pearly grey enamel inside and out. Diamond Ware, three coats, light blue and white outside, white lining. Crystal Ware, three coats, pure white inside and out, with Royal Blue edging.

THE SHEET METAL PRODUCTS CO. OF CANADA LIMITED
MONTREAL TORONTO WINNIPEG EDMONTON VANCOUVER CALGARY

343

SMP

At Every Hardware Store

95c - Sale - 95c

27 inch Stripe Flannelette, 5 yards for 95c.
36 inch Flannelette, as above, reg. 35c., at 4 yards for 95c.
30 inches wide Prints, reg. 25c., at 5 yards for 95c.
24 inch Ginghams, 7 yards for 95c.
27 inch Gingham, 5 yards for 95c.
32 inch Ginghams, 4 yards for 95c.
36 inch Factory Cotton, reg. 29c., at 7 yards for 95c.
40 inch Factory Cotton, reg. 35c., at 5 yards for 95c.
Ladies' Black Poplin Skirts, reg. $3.50, at 95c.
Ladies' Voile Waists, 95c.
Ladies' Corsets, 95c.
Ladies' House Dresses, 95c. each.

Men's Balbriggan Combination Underwear, reg. $1.50, at 95c. suit.
Men's Fine Shirts, all sizes, 95c.
Men's Penman's Fleece Lined Underwear, $1.75 per suit.
Children's Dresses, in Prints or Gingham, 95c.
Men's Wool Underwear, 95c.
Men's Wool and Cotton Sweaters, reg. $1.75 at 95c.
Children's Pullover Sweaters, reg. $1.50, at 95c.
Ladies' Lisle Hose, reg. 35c., at 4 pairs for 95c.
Children's Ribbed Hose, Black and Brown, 4 pairs 95c.
Ladies' Fall weight Underwear, reg. 69c., at 2 for 95c.

And many other Bargains. Come and see.

J. E. YARED

Opposite Royal Hotel, Napanee.

Mail Orders promptly filled at Wallace's Drug Store.

Mail Orders promptly filled at Wallace's Drug Store.

TRAIN JOURNEY TO THE NORTHWEST

By Elmer Wagar.

A city station at night—late at night. Long trains heading in every direction that trains can go, each with its giant engine, nobly throbbing, hissing, panting, breathing as if eager to start its journey by a leap into the darkness.

Hurrying, scurrying, fussy, anxious parcel-laden travellers crowd the platform in search for their car and their tiny niche in their car. Old travel-hardened voyagers, knowing the ropes and the routine, leisurely finish a cigar before turning in.

A pandemonium station, dramatic lights and shadows, dazzling, blinding headlights like an all-seeing, all-piercing eye, driving darkness back into remote corners. Wisps of steam above, redhead, clanging bells blot out the good-byes of human speech, while they clang their imperative cry of get-ready, about to start, all aboard! Red caps dot in and out of the crowds and groups. Miniature trains of baggage trucks threaten to crush the in-the-way creatures into mince meat. Mountains of mail bags, stacks of express packages, pyramids of trunks, baby carriages, bicycles—a coffin. The train swallows them all up with undiscriminating quickness. Only a minute to spare. "All aboard" and no nonsense about it this time. A conductor's cry must be taken seriously at times. The final of the last "good-night" is finally finally and the really last if one could read the uncertain future. Steps toward the platform, doors closed, an almost imperceptible movement. Sometimes, echo of, "

Next morning. Another day; another world. A hamlet of a few huts; a sleepy and slumbering village; a many spired town, each with its relative station status; were, little and bigger, according to their respective populations. Lots of country in between—mostly country.

Fences, wire, board, snake hedge. Farms painted and paintless; windmills silhouetted against the clear morning sky. Men and women starting another day's work in farmstead, garden, field, shop and home. Spirals of blue smoke tell of active kitchens. Cackling fowl and barking dogs; a collie having a hundred yard dash for a bird; a milkmaid at work. Daughters of Eve always look charming as milkmaids.

Farther and farther Northwest; rarer signs of settlement. Lonely shacks lost in a wilderness of woods. Lumber piles, rivers, dark brown, choked with logs. Mountains of pulpwood blocks ready to be fed into omnivorous crushers. A train load of paper leaves for Winnipeg to be carved up as a daily paper next week. Thus do trees help to spread news—and mis-news. Wilderness again. A ripping stream keeps the train company for many a league. Lakes, little and larger, have a spacious world all to themselves. A lonely canoe with a lonely canoeist—a speck afloat on a shimmering sea of silence.

A mauve white man, walking the ties, looks like a prospector; a red man loafing on white man as if they belong to different worlds; a half breed even less of a fit. White man rests on a pile of ties; red man disappears into the bush.

A ten-minute stop at a North country station. The tired locomotive is put to rest in its round house bed; a fresh one rumbles up to us. A tidy station flower bed; a kindly station gardener, who gives big open-eyed parsnips to passers-by; the sound of a corset—the only sound on a quiet Sabbath morning; a Salvation Army corsetist, a Salvation Army exhorter and an earnest faced lad make two of a choir. Strident but striking sentences come to hearing having to do with eternal verities and another world—later on stations of the future.

But time and tide and trains do not even wait for prayer. The little trio of missionaries are left to speak and pray and sing their fleeting message to other transient passengers of a day.

Soon full speed ahead again. The sway of the car, with the curves of the track lulls one to a half slumber, as trees and track and wayside clearing and dense forest and rock cutting blend into an indistinct picture—a cubism one which makes it perfectly clear.

Suddenly a start, a swich, a roar, a rush as a sister express passes at a forty-mile-an-hour pace. Ships—and trains—that pass in the night or the day, never pass again. Hundreds of humans sweeping Westward to the prairies, the mountains, and the sea; others hurrying Eastward to cities, the rivers and the eastern seas and perchance far beyond.

Missanabie, the musical word has long ago made an impress on mind and memory. The river, a noble one in sweep and breadth, luring one to its fertile benefits. "Hi, hi, Cy! Ah! there is the magic trif of initials that belong to our North "Countree". Herebefore, Columbus? Almost. The ancient Company of Gentlemen Adventurers are still doing business at their old fur-trading stands. "Board Room" reads a sign-on a log cottage. The painter-artist came, saw and ended with lower case letters. But there was a haven of refuge to the extent of a room for a chance traveller. More red men—human nature bounds in red. The Indian fits into the wild and misfits into the tame. He is far more picturesque on the trail than on the train; more himself in a canoe than leaning on the counter.

Another clearing. The subjugation of Mother Earth continues. Tapping the soil is the great basic Canadian industry. Candles light at night in a log cabin, electric light in the station. The distance between the two is the distance between the Canada of yesterday and of to-day.

More rocks, creased crossed, serrated and streaked. Rocks of ages, glacial boulders old when Adam delved and Eve spun. Some carry moss. Rolling stones still gather moss—animate and inanimate. Jack Fish bay is in its accustomed place, the red rocks of Nipigon still face Superior. Fish boats, platforms, crates of scaly beauties. Some are met on the diner later on. Bridges, many telling of streams, many tunnels swallowing up, gulping, making the twilight world look all the more alluring as one emerges from the darkness. Most folks prefer light to darkness. A wonder sunset on shoreless Superior. Wonder after-glows ere Mother Earth puts on her nightly night-cap. Another city at midnight—twin cities rather. Eastern bulk ponderously in their black outline against a night sky. A few stray lights in windows blink their message of human occupation; stray passengers make their way up deserted streets to the station. Another human hive for ten minutes, then the silence. A boundary line is crossed, one doesn't know exactly where Manitoba succeeds Ontario. The world of the plain succeeds the realm of the rolling hill. The morning of the second day. A new picture and a rare one—the old familiar black earth, advertising its fertility in garden and field. The old familiar trail-road, black too. A world without a seeming boundary except an inconceivable remote sky line. Elbow room for millions and millions more. No crowding here. Space to spare. Bright little towns scattered over the prairie floor. Bright looking little schools where one would like to go to school. Elevators raising their tea-colored fronts against the ample sky. A farmer toiling in the field, adding to Canada's wealth with every furrow turned. A herd of cattle advertising their sleekness and their well-filled udders.

Another city with the end of the run for the day. A city that is as of yesterday in its relative youth; a metropolis in its trade and commerce of to-day just beginning to grow.

Thus ends a mere train trip.

WISE AND OTHERWISE

Sceptic—"Six feet in his boots? Nonsense! Why, they might as well tell me that the man has six heads in his hat!"

Corns cripple the feet and make walking a torture, yet sure relief is the shape of Holloway's Corn Remover is within reach of all.

Mothers can easily know when their children are troubled with worms, and they lose no time in applying a reliable remedy—Mother Graves' Worm Exterminator.

Farmer: "So you have had some experience, have you?"
New Man: "Yes, sir."
Farmer: "Well, what side of a cow do you sit on ter milk?"
New Man: "The outside."

Miller's Worm Powders do not need the after-help of castor oil or any purgative to complete their thoroughness, because they "are thorough in themselves. One dose of them, and they will be found palatable by all children, will end the worm trouble by making the stomach and bowels untunable to the parasites. And not only this, but the powders will be certain to exert most beneficial influences in the digestive organs.

Wife: "Your honor, he broke every dish in the house over my head, and treated me cruelly."
Magistrate: "Did your husband apologize or express regret for his actions?"
"No; just the ambulance took him away before he could speak to me."

An Oil That Is Prized Everywhere.—Dr. Thomas' Eclectric Oil was put upon the market without any flourish over fifty years ago. It was put up to meet the wants of a small section, but as soon as its merits became known it had a whole continent for a field, and it is now known and prized throughout this continent. There is nothing equal to it.

Shop Foreman: "You ain't one of them blokes wot drops their tools and scoots as soon as knock-off blows, are you?"
Lily White: "Not me. Why, I often have to wait five minutes after I put my tools away before the whistle goes."

An Oil For All Men.—The sailor, the soldier, the fisherman, the lumberman, the out-door laborer and all who are exposed to injury and the elements will find in Dr. Thomas' Eclectric Oil a true and faithful friend. To cause pain, relieve colds, dress wounds, subdue lumbago and overcome rheumatism, it is excellent. Therefore, it should have a place in all home medicines and be amongst those taken on a journey.

Insurance Agent: "Yes, sir; if your premises are burned down we pay you the money immediately."
Client: "And do you make any inquiries?"
Insurance Agent: "We make the most careful inquiries."
Client: "Ah, I thought there was a catch in it somewhere."

A Real Asthma Relief.—Dr. J. D. Kellogg's Asthma Remedy has never been advertised by extravagant statements. Its claims are conservative indeed, when judged by the benefits which it performs. Expect real relief and permanent benefits when you buy this remedy and you will not have cause for disappointment. It gives permanent relief in many cases where other so called remedies have utterly failed.

A Scotsman went to an English race meeting and staked five shillings. The horse he backed proved a winner, and he went to the bookmaker to claim his money.

The sporting man handed him five half-crowns, and the Scotsman looked at each one very carefully before placing them in his purse.

"Well," said the bookmaker, "are you afraid they're bad?"

"Oh, no," said the Scotsman; "but I was just lookin' to mak' sure the bed yin I gied ye wiana among them!"

"Does you take this woman for thy lawfully wedded wife?" asked the negro clergyman, glancing at the diminutive, bowlegged bridegroom, which stood beside 210-lb. of feminine assurance.

"Ah takes nothin'," responded the bridegroom, gloomily. "Ah's been looked."

You will need a pennant to decorate your home. See the special assortment at Hooper's Drug Store.

"FEEL IT HEAL"
Mentholatum
TIRED FEET SUN-IRRITATION, BRUISES
JARS 30c & 60c—TUBES 30c—At all Drug Stores

FRUIT NOW SHIPPED IN NEW TYPE OF CAR

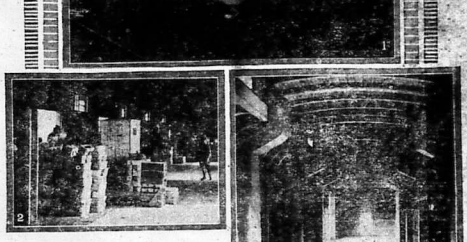

1.—Exterior of Car.
2.—Interior of Fruit Shed at Bonaventure Station.
3.—Interior of Car.

THE development of the Niagara Peninsula as a source of fruit for the markets of the Dominion is becoming more pronounced, through the co-operation of the fruit growers, the dealers and the Express Department of the Canadian National Railways.

For this traffic, the Canadian National Express has designed an entirely new style of fruit car which has already given satisfaction. No ice is used in these cars, a natural air-cooling method being used. While this does not develop as low a temperature as ice refrigeration, the process is more natural, and as a result, the fruit does not deteriorate as quickly when removed to the warmer outside atmosphere.

These are ordinary baggage or express merchandise cars, 60 feet in length. They are equipped with a steel underframe and can be added to the equipment of any type of train; they are also equipped with special ventilating devices, consisting in part of ten metal air intakes and channels placed in a staggered position, five on each side of the car, for the purpose of carrying outside air, while train is in motion, through the channel running the two gangways across the car between the two side doors at each end. There are also eight metal air exhausts placed in a staggered position, four on each side of the car, for the purpose of carrying off gases and foul or warm air thrown off by the fruits and vegetables. The intakes and exhausts lead to the outside of car through the deck light openings.

The channels running from the air intakes into the chamber under the false flooring are placed against the wall and curved portion of the roof inside of the car. All of the equipment is portable and will in no way damage the car when being attached thereto. In addition, the intakes bring air into the car irrespective of the direction it moves. The idea is to utilize an ordinary baggage or express merchandise car, equipping same at the start of the fruit and vegetable season and dismantling at the close of the season.

There are thirty of these cars in operation between the Niagara Peninsula and points in Ontario, Quebec, the Maritime Provinces and the North West, and they received several tests under the most unfavorable conditions possible, before they were finally adopted for service. These tests were carried out by G. E. Bellerose, general superintendent of transportation of the express department. In the case of an empty car, it was found that the car exhausted 292,500 cubic feet of air, which is equivalent to changing all the air in the car every 53 seconds. A car loaded with 800 crates, composed of radishes with the tops on, asparagus and spinach, exhausted 165,366 cubic feet of air per hour, or a complete change of air in the car every 101 seconds. Thermographs in this car showed the inside temperatures to range from 53, 54 and 56 degrees, while the outside temperature ranged from 78, 58 and 56 degrees.

Another test carried out with 1,200 crates of the same traffic, showed a complete change of air every 87 seconds and temperature readings inside of 60, 68 and 60 degrees, and outside readings of 90, 84, 68 and 58 degrees. Still a further test was made with smoke bombs broken in the car, proving that the car could be entirely cleared of smoke in 50 seconds while not in motion.

The claim is made that not only do these cars carry out their object better than any other type of air-cooled car, but they cost less to equip, and the maintenance charges are nil. The false floors are put down in sections and can be removed by one man and the true floor of the car can be swept clean in a few minutes. As the air from the intake devices comes in underneath the false floor, any dust or cinders that may enter the air channels, remain on the bottom and is not blown down on the fruit, so that the fruit arrives as clean and fresh as when it left its shipping point.

The Real Reason.

A minister in a small Scottish town noted the regularity of one particular member of his flock in his attendance at the kirk.

Meeting him one day, he thought it his duty to commend him for his good example, and express his appreciation.

"I am delighted," he said, "to see one of my parishioners take such an interest in the kirk, and I wish to thank you personally for being so regular in your pew. I trust you are enjoying spiritual comfort, from my ministrations."

"It's me that, man," replied the supposed devotee. "I'm the father o' a big family, an' there's aye sic a steer on the Sabbath morrin's that I'm gled to get out o' the house. When I get into ma pew, I just like to fauld ma airms, shut ma eyes, an' think about—nuthing!"

Notice!

Kodak Work and Enlargements a specialty. Best work, standard prices; prompt attention to mail orders. Films and Cameras for sale. Office, John St. Address Napanee Box 466.
47tf MRS. R. B. SHIPMAN.

Hardwood Flooring

Seaman-Kent Hardwood Flooring. Floors re-surfaced. ARTHUR A. SILLS. Tel. 1351W. Coleman Street, Belleville. 27tf

WRIGLEYS
After Every Meal

It's the longest-lasting confection you can buy—and it's a help to digestion and a cleanser for the mouth and teeth.

Wrigley's means benefits as well as pleasure.

Sealed in its Purity Package

WRIGLEY'S JUICY FRUIT CHEWING GUM

F. C. MARTIN & SON

FUNERAL DIRECTORS AND EMBALMERS

MOTOR AMBULANCE

Parlors and Office, Dundas Street, Napanee.

Office Telephone No. 74.
Residence Telephone No. 375.
We succeed Ming & Hambly, who will assist us for a time.

F. C. MARTIN & SON
49-6m

COAL!

Until further notice we offer Choice Anthracite Furnace Coal at $13.50 per ton, and Stove and Chestnut at $14.50 per ton.

Chas. Stevens Co., Ltd.
15tf

Stylish and Attractive

Printing costs no more than the other kind, it is more sure of results and shows that the user is progressive and modern in his business methods. To obtain this sort of

Printing

you'll find it necessary to patrolize a printer who takes pride enough in his business to keep abreast of the times, both in methods and material. We want to do your work and when the goods are delivered you will find them right. Try us.

The Beaver

Job Department is noted for stylish and attractive Printing, promptly delivered.

Mail Orders

Given prompt attention, and job delivered the same day, if possible.

C. M. STRATTON, B.A., M.D., C.M., Dundas Street West.
Office Hours:—1 to 4.30 p.m., 7 to 9 p.m., and by appointment.
Special attention paid to disease of the abdomen and abdominal surgery.
24

T. M. GALBRAITH, B.A., M.D., C.M., Cor. Dundas and West St., Napanee.
'Phone 279.
Office Hours: Until 9 a.m., 1 p.m. till 3 p.m., 7 p.m. till 9 p.m.
Specialty: Diseases of children. 18-1y

J. B. WILLOUGHBY, M.D., C.M. Corner Dundas and Robinson Sts.
Office Hours:—2 p.m. to 3 p.m., 7 p.m. to 8 p.m. 'Phone 307. 49-1y

D. R. HALL, M.D., C.M.
Office of the late Dr. Simpson, East Street.
Office Hours:—1.30 to 4.30 p.m. and 7 to 9 p.m.
Phone 42. 15ly

H. J. GLEESON, M.B., (University of Toronto)
Office of late Dr. Grant, corner of Bridge and East Streets.
Office Hours:—1.30 to 5 p.m.; 7 to 9 p.m.
Phone 123. 37tf

A. C. TUMMON
Licensed Veterinary Practitioner
Office and Residence:—Albert Street, West, Selby, Ont.
'Phone 25, ring B-1, Selby Rural. 7-1y

J. D. McCARTEN, V.S.
Graduate of Ontario Veterinary College, Toronto.
Office: Next to Paisley House John Street.
Office Phone 245. Residence 260 J.
41-1yp

UNITED CIGAR STORE AND POOL ROOM.
Tobaccos, Cigars, Cigarettes and Smokers' Sundries.
Cars for hire day and night.
F. B. JOHNSTON.
Tel. 209. 38tf Props.

Hard and Soft Cord Wood for sale, cut stove wood length. 48tf **R. LIGHT.**

Do you make Catsup? With less work and expense you can make a superior catsup with "Parke's Catsup Flavor". A small bottle flavors and preserves a whole bushel of tomatoes and no spices are needed. For sale at Wallace's.

ONTARIO ARCHIVES
TORONTO

Personals

It is the desire of the publishers that all about take an interest in this column of The Beaver. If you have friends visiting you, or are going away for a trip, leave word or send it on a Post Card.

Miss Agnes Loyst has secured the Junior room of Castleton school, and left last week to assume her duties.

Mr. and Mrs. G. W. McKim, of Peterboro', spent the week end in Napanee visiting his uncle, Mr. G. Whittington, Centre Street.

Mr. W. Milton Sampson, of Kingsford, is spending a week in Toronto, attending the Exhibition and visiting his sister, Mrs. C. S. Pope, "Parkdale".

Mr. and Mrs. M. S. Plumley, St. Catharines, were guests of Mr. and Mrs. Ernie Lucas, while in town for the Old Boys' Re-union.

Mrs. W. H. Vannest and Mrs. O. B. Jackson, of Enterprise, have returned home, after spending a week at the Toronto Exhibition—and Niagara Falls.

Mr. and Mrs. H. C. Barker, of Schenectady, N.Y., and Mr. Harry L. Barker, of Albany, N.Y., are the guests of Mr. and Mrs. D. McClew, Bridge Street, for the Old Boys' Reunion. Both Messrs. Barker are Canadian Veterans.

Mrs. Geo. W. Gilbert, of Bracebridge, Ont., is spending a couple of weeks visiting friends in Deseronto, Napanee and vicinity.

Miss Helen Benn, Colebrook, accompanied by her cousin, Mr. Bill Brethecken, Toronto, spent a few days recently the guests of their cousin, Mr. and Mrs. Leslie Benn, Long Lake.

Mrs. A. E. Howard and two children, of Oshawa, arrived home last week, after spending the past six weeks at her home at Big Creek.

Mr. and Mrs. Andrew Ford returned home Thursday, after spending a week in Toronto, the guests of Mr. and Mrs. Jack O'Neill, and attending the Exhibition.

Mrs. Nelson Allen left on Monday for her home in Winnipeg, Man., after spending a couple of months with her sister, Mrs. William Somerville, Lime Lake.

Mr. and Mrs. S. C. Denison have returned home, after a delightful holiday spent in Brockville and Thousand Islands.

Mr. I. E. Anderson, Grand Master of the I.O.O.F. of Ontario, Lindsay, was the guest of Mr. and Mrs. G. M. Wilson, over the week end.

Mr. Henry Creighton, who has been spending the past two weeks in Toronto, returned home on Saturday.

Mr. and Mrs. Gerald Smith have returned home, after spending a delightful holiday in Port Hope, the guests of Mr. and Mrs. Egerton Boyes.

Mr. Gilbert Perry, Toronto, a former resident of Napanee, spent the week end the guest of Mr. and Mrs. Harold Thompson.

Mr. and Mrs. Charles Walker, Newburgh, accompanied by Miss Helen Benn, Colebrook, motored to Toronto Exhibition for a few days. While in Toronto they were the guests of Mr. Bill Brethecken, Mother and sister, College Street.

Miss Catherine Terrill has returned home, after spending the past week in Toronto.

Mrs. John Armstrong, of Buffalo, N.Y., is spending a month with her sister, Mrs. J. H. Smoak, River Road.

Rev. W. H. Truscott arrived home from Toronto on Sunday, where he attended the Exhibition.

Miss Christabel Taylor, who motored to Toronto with friends a week ago, returned home on Saturday.

Mr. Leland Keller has returned to Detroit, after visiting at the home of his parents, Mr. and Mrs. George H. Keller, and with other friends at Enterprise. He was accompanied by his cousin, Mr. Wm. F. Keller, and wife and daughter, Margaret, and Miss Marie Lingman. They motored down and spent two weeks.

Mr. and Mrs. George Harker, of Sydenham, and Mr. and Mrs. E. J. Snowden, of Harrowsmith, were the guests of Mr. and Mrs. W. E. Vine, on Sunday.

Mrs. D. H. Smith, Yarker; Mrs. Eugene Smith, Odessa, and Mrs. A. Kerr, Belleville, have returned to their respective homes, from a very pleasant motor trip, visiting Niagara Falls, Queenston Heights, and taking in the Toronto Exhibition.

Mr. and Mrs. Dean left Wednesday to attend Ottawa Exhibition, and are going on to Montreal to visit friends.

Mr. and Mrs. J. D. Henry and daughter, of Rochester, N.Y., spent Tuesday and Wednesday in town.

Mr. and Mrs. Bruce Jemmett and little daughter are the guests of Mrs. Robt. Mill, Donald Street.

The Rev. A. J. Wilson returned this week from Buffalo, where he has been visiting his mother.

Mr. Bill Brethecken, Toronto, has returned home, after spending two weeks' holidays with his cousins, Mr. Wilbert Benn, and family, Colebrook.

Mrs. George Quinn and family, of Chippawa, Niagara Falls, who has been visiting for the past three weeks at her parents', Mr. and Mrs. Thomas Flynn, Kaladar, has returned home.

Mr. and Mrs. Walter King have arrived home, after spending three weeks in Hamilton and Toronto, taking in the Exhibition.

Mr. and Mrs. Saunders, of Wyoming, returned to their home last Monday, after visiting their uncle and aunt, Mr. and Mrs. Isaac Fitzhugh, Anderson.

Mrs. (Dr.) C. M. Stratton arrived home on Saturday, after spending a week at the Exhibition. She was accompanied home by her parents, Mr. and Mrs. James Dawe, Yorker, of Toronto, who are spending the week in town.

Mr. and Mrs. N. Hedley, Pittsburg, Pa., and Mr. J. G. Hanna, Scranton, Pa., spent a few days last week with C. S. Black's, Mill St., on a motor trip through part of Canada. Mr. Hanna remained over for the remainder of his holidays with Miss Bessie Black, returning to Scranton on Saturday last, by way of Kingston.

Church and Sunday School

"O come let us worship and bow down: let us kneel before the Lord our Maker. For He is our God: and we are the people of His pasture, and the sheep of His hand."

Grace Methodist Church.
Rev. A. J. Terrill, B.A., B.D., Pastor.
9.30. Class Meeting.
10.30. Public Worship conducted by the Pastor.
11.45. Sunday School.
7.00. Public Worship.
Thursday, 7.45 p.m.—Prayer and Praise.

Trinity Methodist Church.
Rev. W. R. Tanton, Pastor.
Morning at 10 o'clock, Fellowship Service. At 10.30 o'clock, Sacramental Service.
11.45, Sunday School and Bible Classes.
Evening Service at 7 o'clock.
The Pastor will preach at both services.
Wednesday, at 7.45 p.m., Week Night Service.

St. Andrew's Presbyterian Church.
Rev. A. J. Wilson, B.A., B.D., Pastor.
Regular Services resumed.
10.30 a.m.—Morning Service.
11.45 a.m.—Sunday School and Bible Classes.
7.00 p.m.—Evening Service.

Church of St. Mary Magdalene.
Rev. J. H. H. Coleman, M.A., Vicar.
10.30. Morning Prayer.
12.00. Sunday School.
7.00. Evening Prayer.
The services will be conducted by Rev. James Hutton.

Odessa and Wilton Circuit.
Sidney F. Dixon, Pastor.
Odessa—11 a.m., Public Worship. Service at Wilton withdrawn on account of the Presbyterian Anniversary.
Vesper Service at Wilton, Sept. 21st. Old Boys and Old Girls' Reunion and Harvest Home.

Selby Parish.
Rev. James Hutton, Incumbent.
St. John's Church, Selby—Holy Communion, 10.30 a.m. Preacher, Rev. J. W. Forster, of Kingston. Subject, "Temperance".
St. Jude's Church, Kingsford—Evensong and Sermon, 2.30 p.m. Preacher, Rev. J. W. Forster. Subject, "Temperance".

Bay Circuit.
Rev. W. H. Truscott, Pastor.
Hay Bay—10.30 a.m.
Bethany—2.30 p.m.
Anderson—7.30 p.m.
W. M. S. at Hay Bay, on Tuesday. A paper on China's real revolution, by the Pastor.

Morven Circuit.
Rev. W. R. Merrick, Pastor.
Switzerville—Public Worship at 10 a.m.; Sunday School at 11 a.m.
Fourth Line—Sunday School at 1.30 p.m.; Public Worship at 2.30 p.m.
Morven—Sunday School at 10 a.m.; Special Young People's Service will be held at 7.30 p.m., with special music, in Brick Church.

Selby Circuit.
Rev. T. H. P. Anderson, Pastor.
Empey Hill, 10 a.m., Public Worship; 11 a.m., Sunday School.
Mount Pleasant—2 p.m. Public Worship; 3 p.m., Sunday School.
Selby—10 a.m., Sunday School; 2.30 p.m., L. O. L. Service. Rev. E. Farnsworth; 7.30 p.m., Public Worship.
Victoria—Wednesday, 7.30 p.m., Pal E Weekly.
Prayer Service at Selby, on Thursday, at 8 p.m.
Young People's League, Friday, at Selby, at 8 p.m.

Newburgh Circuit.
Rev. Geo. Nickle, Pastor.
Camden East—Service at 10 a.m.; Sunday School at 11.15 a.m.; Prayer Service, Wednesday, at 7.30 p.m.
Wesley—Service at 2.30 p.m.; Sunday School at 10 a.m.; Young People's League, Friday, at 7.30 p.m.
Newburgh—Service at 7.30 p.m.; Sunday School at 2 p.m.; Mid-week Service, Thursday, at 7.30 p.m. Subject for Sunday, "The Ontario Temperance Issue".
Strathcona—Sunday School at 10.30 a.m.; Prayer Service, Tuesday, at 7.30 p.m.

Bath Circuit.
Rev. A. C. Hoffman, Pastor.
Subject, "The O. T. A. vs. Government Sale".
Bath, at 7.30 p.m.
Union, at 2.30 p.m.
Bethel, at 10.30 a.m.
Hawley—Sunday School at 10 a.m.; Evening Service at 7.30 p.m.

Adolphustown Circuit.
Rev. H. B. Neal, Pastor.
Adolphustown—Service at 11 a.m.; Sunday School at 10.15 a.m.
Hayburn—Service at 3 p.m.; Sunday School at 2 p.m.
Conway—Service at 7.30 p.m.; Sunday School at 10.30 a.m.
Stillwille—Sunday School at 10.30 a.m.
The Young People of Hayburn will meet on Friday evening, Sept. 12th, at the home of Mrs. Henry Loyst, at 8 o'clock.

Master Bill Daly entered the Royal Military College in Kingston on Monday of this week.

Mrs. Frank Carson, of Toronto, has been spending the week in town.

Mr. and Mrs. Clayton Stevens, of Buffalo; Mr. and Mrs. Chas. Stevens, and two children, Milwaukee, and Mr. and Mrs. Geo. Stevens, Petersboro', are spending Old Home Week with Mr. and Mrs. Charles Stevens, Bridge Street.

Mr. Davis is in Ottawa, attending the Exhibition.

Mr. Wm. and Boyes and Mr. and Mrs. Arthur Boyes, of Montreal, have been spending a few days with Mr. and Mrs. J. L. Boyes.

Mr. and Mrs. Burns, of New York, are the guests of Mrs. John Lowry.

Mr. and Mrs. Chas. Boyes spent a day with Mr. and Mrs. E. J. Pollard and attended the Fair.

Mr. and Mrs. Hawley, of St. Catharines, are spending the week with their mother.

Mr. and Mrs. James Henry were the guests of Mrs. Fuller this week.

Mr. and Mrs. James Gordon are spending the week with Mr. and Mrs. Fred Scott.

Mr. Thos. Whalen, of Vancouver, B.C., is spending Old Home Week with his sister, Mrs. Gleeson.

Miss Marjorie Doller left this week for Toronto.

Mr. and Mrs. Godfrey Bartlett and little daughter are the guests of Mr. and Mrs. Waller.

Mrs. Ward is visiting her sisters, Mrs. Robinson and Miss Herring.

Mr. J. F. VanEvery, of Toronto, spent Old Home Week with Mrs. Templeton, Thomas St.

Miss Fraser, of Montreal, is the guest of Mrs. Wm. Waller.

Dr. Wilson Huff, who left Napanee in 1873 and has been a practising N. S. in Rome, N.Y., for the past forty years, joined up with the Old Boys' Re-Union here.

Mr. and Mrs. Edda McCabe and daughter, Maud, of Hay Bay, returned on Monday last, after spending ten days visiting friends and taking in the Toronto Exhibition.

Mr. Gordon E. Carnahan spent last week at Toronto Exhibition, with friends from Batavia, N.Y.

Mr. and Mrs. Russell Lansel and Miss Olive Lansel, are leaving Saturday for Syracuse, after spending a month with Mr. and Mrs. D. L. Green.

Mr. Oliver Robinson and wife, of Detroit, and Mr. Ceylon Robinson and daughter, of Kingston, spent last Sunday with Mr. and Mrs. Merle Sills, Pleasant Valley.

Rev. A. A. Sturgeon and family have returned to their home in Starkville, N.Y., after an extended motor trip through New York State, along the line to Brockville, visiting at Smiths Falls and Ottawa. On their return they spent a week with Mrs. Sturgeon's father, Mr. Manson York, of Tamworth, and her sister, Mrs. Harry Sooten, of Wilton. Thence, via Kingston and Gananoque, they enjoyed a trip around the Thousand Islands to Clayton, N.Y., via Watertown, Utica to Starkville. The trip registered over 1200 miles. Crossing the Ottawa River twice and the St. Lawrence River twice, by ferry.

Mr. and Mrs. A. B. Perry, Bridge St., have returned home, after spending a very pleasant week with his brother, Mr. W. H. Perry, Toronto, and attending the Exhibition.

Mr. Geo. Spencer and Mr. James Spencer, of Watertown, N.Y., spent the week in town.

Mrs. Gibson returned to Montreal this week, after visiting her sister, Mrs. Finkle.

Mr. James Johnston, of New York, is visiting his brother, Mr. Jesse Johnston.

Mr. Wm. Schuster spent Wednesday with her father, Judge Madden.

Mr. and Mrs. Sperry Fraser, Morven, have returned home, after a week's motor trip to Toronto and Niagara Falls, and taking in the Exhibition.

Miss Marjorie Smith has returned home, after a pleasant two weeks' visit with friends at Kingston and Cataraqui.

Miss Phillis Sine, of Gananoque, spent a few days with her Victoria College friend, Miss Willa Nickle, at the Newburgh Parsonage.

Mrs. Lorne Fox, of Newburgh, who spent a couple of weeks in the hospital at Kingston, has returned home, and is doing fine after the operation.

Mr. A. W. Haycock, Member of the British House of Commons, was the guest last week of Judge and Mrs. Madden.

Mr. and Mrs. C. L. Sharp and Mr. and Mrs. H. W. Kaylor spent a few days camping along the Rideau, and attending Ottawa Exhibition.

Mrs. A. D. Fretts, of Hawley, returned home on Tuesday, from a two weeks' visit in Torpnto.

Mrs. McNulty, of Detroit, is the guest of Mr. and Mrs. W. J. Normile.

Mrs. Eugene Richardson spent a day with her sister, Mrs. J. H. Madden.

Mr. and Mrs. Taylor left on Tuesday night for their home in Regina, after a very pleasant month's visit with Mrs. Taylor's parents and friends at Centreville, Ont.

Mr. and Mrs. T. E. McGill, Centreville, spent Monday and Tuesday of last week in Toronto, attending the Exhibition, returning on Wednesday morning. While in the city they were joined by Mr. and Mrs. W. E. Taylor, nee Bessie McGill, on their return from visiting friends in Buffalo.

Mrs. Harlo Higby, and daughter, Delilah, of Rome, N.Y., are visiting her cousin, Mrs. Albert Bartlett, Bridge St., for Old Home Week.

Mr. and Mrs. Wm. T. Winter, of Selby, and Mr. and Mrs. Jas. Sullivan, Bellefville, have returned, after a motor trip to Toronto, Thousand and Niagara Falls.

Drs. Mullaley and Mullaley
CHIROPRACTORS
Graduates of the National College of Chiropractic, Chicago, beg to announce that they are opening an Office on Centre Street, North of Bridge Street, on September 18th.
Dr. Dennis P. Mullaley specialty, chronic diseases.
Dr. Agnes M. Mullaley, Graduate Nurse.
Office Hours—10 to 12 a.m., 2 to 5 p.m., 7 to 8 p.m.
Consultation free. Phone 201.
37bp

OLD HOME WEEK VISITORS WILL FIND OUR STORE INTENSELY INTERESTING.

Here we have assembled many varied lines of Merchandise, which have been purchased from the best sources of supply on the two continents. From Europe come finest of Woollens, Blankets, Linens, Silks, Furs, Gowns, Laces, Buttons, Gloves, and Accessories. From the best of Canadian and American Mills we have secured numerous required lines, which individually possess outstanding merit. As a whole, from start to finish, our entire stock is a magnificent assemblage of timely merchandise, which is bound to give every purchaser satisfaction for their money. We invite your inspection.

THE ROBINSON COMPANY, LIMITED.

Wool Dresses for Autumn Introduce Many Smart Fabrics. Navy Rules in Color

As Autumn approaches, Nature changes her costume. To be in step with Nature and Fashion every woman must see to it that her personal wardrobe is attractive and up-to-the-minute.

When it comes to choosing Wool Dresses, the great majority of women will be splendidly pleased with the select variety that awaits their choosing in our dress cabinets.

SILHOUETTES

The slender, shorter line remains the foundation for all types of dresses. With this as a start, Fashion artistically introduces her exclusive variations. For Autumn "Tailored" lines smartly executed prevail. The "long tunic" is another clever new feature. Long sleeves are in many of the best frocks. Oval, round and low V neck lines take the lead. Buttons, Braids, Laces and Bias Bands create still further ornamentations.

FABRICS

Standing on the top rung of popularity in Wool Dress Fabrics will be found "Charmeen". This is a delightful light weight fabric, has a fine gloss finish. Tricotine, Poiret Twill and Wool Crepe also share honors in a fashionable way.

COLORS

Navy, Mocha, Brown, Turkestan, Green, Rust and Black are top shades.

PRICES

Range at $15.00, $17.50, $20.00, $25.00, $30.00, $32.50, $35.00, and up to $42.50.

The French Flare Cuff Is Smart in Gloves

Fancy slip on with the short flare cuff styles are the smartest for Fall. These are particularly remarkable for the variety of the designs and their individuality and are shown in chamoisuede. The Flare cuff either reversible, embroidered, or in cut outs designs, can be worn turned up or down; another style has an attractive petal shape cuff in contrasting shades. Choose from such good Fall shades as Beige, Pongee, Brown, Beaver, Grey. Priced at $1.75, $1.50 and $1.00 pair.

Frills

Frills and more frills present themselves for the new Neckwear, dialted Lace and Net from two to three inches wide, in Biege and Oker shades. Bandings in five inch widths, made of Net and Val. Lace, or Val and Guipure Lace, with pleatings to match, in White, Ecru, Beige. Prices ranging from 75c. to $1.50 yard.

Sports Hose, 95c. Pair

Fine Mercerized Lisle Sports Hose, in wide ribb, with plain knit feet. Attractive shades of Beige, Log Cabin, two shades of Grey, and Brown, also Black. Sizes 8½ to 10.

Dressing Up the Show Windows of Your Home Choose Your Requirements Here

SCOTCH MADRAS MUSLIN

We have just placed in stock a shipment of Madras Muslin. This is 36 inches wide and comes in Ecru color only. We consider this to be the best value that we have had in ten years, considering the present price of raw cotton. Obtainable in a splendid range of artistic designs suitable for many rooms in your home. The price while they last is 35c. per yard. We invite your inspection.

NETS ARE SATISFACTORY

We are showing a variety of patterns in Nottingham and Scotch Fillet Nets. Practically all of the designs featured have lace edges which make a very effective finish. The widths are 36 and 45 inches wide, and come in White and Cream color only. Priced at 30c., 35c., 50c., 60c. and 75c. per yard. They meet the requirements of the average home. See them.

"Tall Crowns" Represent the Vogue in Fall Millinery

The "miss" or "matron" who perforce must consider her expenditures, will find choosing very pleasing in our Millinery parlors.

Assembled is an extensive array of Hats which are expressive of all that is new and exclusive. You will find our various Hats decidedly wearable, expertly made, chic in ornamentation, yet reasonably priced.

Obtainable now are Hats for every occasion. Your immediate choosing is invited.

We specialize on Hats priced under $10.00.

All Dressed Up and No Place To Go

That isn't nearly so disastrous as having some place to go and no clothes to go in. The man who is all dressed up is at least ready in case he's invited. The first step in success is to dress up for it in advance. You will not only look the part, but you will meet with less opposition than if you are poorly dressed; and the better the fabrics and the better the workmanship, the better impression you will create.

We want to sell you more than clothes. We want to sell you the success that good clothes control.

Let's ! ! ! ! ! !

Men's Fall Suits, $15.00, $20.00, $25.00, and up to $40.00.
Men's Fall Overcoats, $15.00, $20.00, and up to $30.00.
Men's Winter Overcoats, $15.00, $20.00, $25.00, and up to $37.50.
Young Men's Tuxedo Suits, Silk Faced, Pants Silk Braided, $48.75.

Quality Service Value

THE ROBINSON CO. LIMITED

Store Closes at 5.30 p.m. Except Saturday

BIRTHS

SMITH—At Bath, on Saturday, Aug. 29th, 1924, to Mr. and Mrs. Howard Smith, a son.—Vincent Howard.

WEESE—At Centreville, on Wednesday, September 3rd, 1924, to Mr. and Mrs. Kenneth L. Weese, a daughter.—Edra Florabell.

MARRIAGES.

PETERS—MILLIGAN — At Trinity Parsonage, by Rev. W. R. Tanton, on Tuesday, Sept. 9th, 1924, Hardy Peters to Annie Milligan, both of Sydenham.

PETERS—ASSELSTINE — At the home of her parents, Mr. and Mrs. Israel Peters, Newburgh, on Monday, August 18th, at 10 a.m., by Rev. Geo. Nickle, Miss Helen Peters to Mr. Bruce Asselstine, son of Mr. and Mrs. Herbert James Asselstine, of Richmond.

IN MEMORIAM

In sad but loving memory of Norman J. Storms, who departed this life on Sept. 5th, 1923.

Dear is the grave where our dear one lies,
Sweet is his memory that will never fade;
Flowers may wither, leaves fade and die,
Some may forget him, but never will we.
37ap Wife, Daughter and Sons.

The Toronto Daily Star says: "Senaramouche' is truly a wonder film." At Wonderland, Wednesday and Thursday. Admission, adults 45c. and tax, children 25c. and tax. 37a

Notice!

Kodak Work and Enlargements a specialty. Best work, standard prices; prompt attention to mail orders. Films and Cameras for sale. Office, John St. Address Napanee Box 466.
47tf MRS. E. B. SHIPMAN.

ODE TO DEPARTED COMRADES OF N. H. S.

Our school has opened up again
Its doors, that are forbidding,
Comrades have gone, the world to gain,
We stay to do our bidding.
We stay here, yet a little while,
On comrades gone, we meditate;
Our hearts, with warmth, again do glow,
They're all true friends, at any rate.
And though we gain a few this year,
Though some are wild and bold;
There still is left, a place to fill;
No comrades like the old.
I see new faces 'round about,
And cheerful voices 'round I hear,
But there are some I'll ne'er forget,
Who are far away from me this year.
Where are the girls of yesterday?
From whence their like shall come?
Oh yes! There are new ones, I know,
But they're, to us, like deaf and dumb.
Where are the boys of yesterday?
I'd love to hear a joyous peal
Of laughter, from the boys I knew,
None either to me seems so real.
But ah! They're gone. Good-bye
Dear friends. This earthly loss of ours
Is but another's earthly gain,
As swiftly speed reeding hours.
Another's gain. Oh, yes but we
Must bear our loss, a loss so great
It shakes us to our very quick
And turns us to the arch-fiend "hate".
Hate for the world that caused this change,
And of dear friends has robbed us all;
But we will love those who remain,
Hope some good, from them, may fall.
We'll do our best; we'll play our part;
We'll ne'er forget friends far away.
We'll hope they ll ne'er forget us, too
And live to love another day.
—W. A. McNeely,
Newburgh.

Fancy Candles at prices that will meet with your approval, at Hooper's Drug Store.

GIBBARD RETAIL STORE

THE HOME OF GOOD FURNITURE

Big Value IN Wicker Furniture

CUSTOMERS who are on the lookout for bargains in Wicker Furniture will find them here. Our prices are exceptionally low, yet there is no sacrifice in quality.

Chair and Rocker	$10.00 each
" "	12.75 "
" "	13.95 "
" "	17.00 "
" "	25.00 "

Call and see our new WICKER SUITE that has just arrived. Artistically designed, well constructed and beautifully finished. Sold as a suite or separate.

GIBBARD RETAIL STORE
DUNDAS STREET EAST.

ONTARIO ARCHIVES
TORONTO

OUR STOCK OF

Fall and Winter O'Coats

IS COMPLETE

The qualities of materials used are exceptionally good and prices less than you expected. Inspection invited.

J. L. Boyes & Son

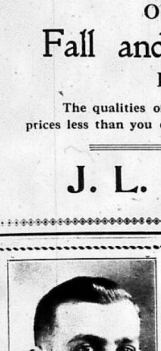

NOTICE

DR. LEWIS, Eyesight Specialist

wishes to announce that his office is open every day from 9.30 a.m. to 8 p.m.

ABOVE WALLACE'S DRUG STORE

Look for the Display Case on John Street.

All Optical Repairs done on the premises, thus giving excellent service.

Eyes examined with all modern equipment.

Entrance on John St.

Doxsee & Co

Millinery

We are making a special effort to clear up our stock of TRIMMED SUMMER HATS. Therefore every hat will be a price to clear.

Autumn Hats

We are offering very special value in Felt, Silk and Velvet, Duvetyn and Silk, shown in all the season's leading shades, at very special prices.

Veiling and Veils

All the newest designs. Shades, black, brown, navy, oakwood and purple.

CORSETS and BRASSIERES a Specialty.

The Leading Millinery House

SALES REGISTER

Wednesday, Sept. 24th, Alex. Lee will sell by public auction, for Jas. Dashane, 2 miles North of Napanee, on the boundary of Shefford, at one o'clock, 8 cows, horse 1200 pounds, good sow, 27 hens, wagons, cutter, sleigh, farm machinery, lumber, household furniture, hay, 40 bushed oats, etc. Usual terms. At the same time the farm of 165 acres with buildings, will be rented. 37bp

Monday, Sept. 22nd, 1924, Alex. Lee will sell by public auction for W. J. Jamieson, on lot 8, Con. 7, on Colebrook Road, about 1 mile South of Tamworth, at one o'clock, span of good black horses 6 and 7 years, colt 4 years, 2 cows, 2-year-old steer, 2 yearlings, farm machinery, 2 sets wagons, bobsleigh, harrows, hay rake, 2 acres corn, ½ acre potatoes, hens and geese, 1200 ft. maple flooring, quantity elm and basswood, etc. Usual terms. 37b

—The services in St. Mary Magdalene Church next Sunday will be conducted by Rev. James Hutton.

—Keep Sept. 25th for the Fowl Supper at Hawley. A good programme. Particulars next week. 37a

—A sample of corn grown on the farm of Mr. Merle Sills, Richmond, was left in our office yesterday, which measured over twelve feet.

—Mrs. S. D. Lockwood will open her Millinery Parlor in Enterprise, September 12th, and in Yarker on Sept. 18th. See latest styles. 37ap

—Miss Bessie Rogers, daughter of Mr. and Mrs. Daniel Rogers, Wesley, had the misfortune to fall and break her arm. Our popular Dr. Moore is in attendance.

—Revds. Lloyd Smith and Ernest Thomas will speak in Grace Church, on Friday, Sept. 19th, at the afternoon session of the District meeting, which opens at 2 p.m.

—Charlie McConnell's name was omitted from the report of the Lower School, Napanee. He passed in Geography, History, Arithmetic, English Grammar and Botany.

—The Rev. J. W. Forster, of Kingston, will preach (D.V.) in St. John's Church, Selby, at 10.30 a.m., and in St. Jude's Church, Kingsford, at 2.30 p.m., on Sunday, Sept. 14th, on the subject of "Temperance".

—The North Fredericksburgh School Fair is to be held at Anderson Church, on Sept. 16th. The Ladies' Aid will furnish lunch in the church for the regular price of 25c. There will be a ball game in the afternoon.

—Word was received in town on Saturday that Mr. Harry Dunning had passed away in the hospital, Toronto. Mr. Dunning had been ill for a considerable time and no hope was held out for his recovery. Mrs. Leonard McCabe, Napanee, is a sister.

"Scaramouche", a 12-reel Special, at Wonderland, Wednesday and Thursday, Sept. 17th and 18th. Special Orchestra music. One show only, at 8 o'clock. 37a

—A mistake occurred in the Middle School Exams. results of Napanee Collegiate Institute, which appeared in The Beaver last week, and which we wish to rectify. Miss Marion McConnell, Sharps Corners, should have appeared as passing with 1st class honors in English Composition, 4th class honors in English Literature, 4th class honors in British History, 2nd class honors in French Authors, and 3rd class honors in French Composition.

WEDDING BELLS

Henderson—Herrington.

A very pretty wedding took place on Saturday, Sept. 6th, at twelve o'clock, at the home of Mr. and Mrs. Fred Henderson, Napanee, when their eldest daughter, Jessie Geraldine, became the bride of Mr. Frank Huffman Herrington, son of Mr. and Mrs. Thomas Herrington, Rev. W. R. Tanton officiating. The drawing room was banked with ferns and a profusion of pink and white asters. The bride entered the drawing room on the arm of her father, to the strains of Lohengrin's wedding march, rendered by Miss Ramsay, of Newburgh. The bride was attired in a gown of powder blue canton crepe, with trimmings of lace, and carried a shower bouquet of Ophelia roses. Little Miss Helen Henderson, sister of the bride, was flower girl, and carried a basket of sweet peas and roses. During the signing of the register Miss Ruth Ramsay sang "Until". After the ceremony luncheon was served to about forty guests at daintily decorated tables. Mr. and Mrs. Herrington left for a motor trip to Montreal and Quebec, the bride travelling in a navy blue tailored suit, grey hat and squirrel fur. On their return they will reside in Napanee. Mr. and Mrs. Herrington have the best wishes of a host of friends. The out-of-town guests were Miss Curtis, Peterboro'; Miss Hicks, Lindsay; Misses Ramsay, Newburgh; Mr. King, Lindsay.

Brown—Simmons.

A very quiet wedding took place at the Methodist Parsonage, Napanee, on Saturday evening, August 30th, at 6.30 o'clock, when Miss Mildred Marion Simmons, daughter of Mr. and Mrs. E. W. Simmons, Bicknell's Corners, was united in marriage to Mr. John Edward Brown, of Napanee, son of the late Mr. and Mrs. John Brown, of Cambuslang, Scotland. The wedding ceremony was conducted by the Rev. W. H. Truscott. The young bride looked very pretty in her bride's veiling suit of navy blue silk Canton crepe with hat and veil to match. After the wedding ceremony Mr. and Mrs. Brown left on the midnight train for Flint, Mich., to spend a short time visiting the bride's sister, Mrs. Roy Samson. On their return they will reside in Napanee.

If your floors need a little attention, remember nothing can equal Floorglaze. The varnish that stands water, wears hard with a good gloss, and won't darken your floors. For sale in Napanee only at Wallace's.

Registration of Old Boys and Girls of the County

Ackerman, Mrs. C. L., 120 Chatam Street, Belleville.
Albertson, Nelson, Hardington, Ont.
Albertson, Mrs. N., Hardington, Ont.
Albertson, Clarence, Hardington, Ont.
Albertson, Greta, Hardington, Ont.
Allison, H. J., Picton.
Anderson, Chas., 115 Duchess Avenue, London, Ont.
Anderson, Mrs. Chas. Anderson, 115 Duchess Avenue, London, Ont.

Baker, G. C., 247 Slater Street, Ottawa.
Baker, Alex., 247 Slater St., Ottawa.
Barker, Harry C., 4 Charles Street, Schenectady, N.Y.
Barker, Mrs. H. C., 4 Charles Street, Schenectady, N.Y.
Barker, Harry L., 36 Cortland Place, Albany, N.Y.
Barrager, Sol., Smith Falls.
Bartlett, Godfrey H., 349 Maitland Street, London, Ont.
Bartlett, Mrs. G. H., 349 Maitland Street, London, Ont.
Bartlett, Miss Alice P., 349 Maitland Street, London, Ont.
Beck, John, Merriton, Ont.
Beck, Mrs. J., Merriton, Ont.
Bell, Jake D., 38 Gladston St., Hamilton.
Bell, Mrs. J. D., 38 Gladston St., Hamilton.
Bell, W. W., 2339 Mound Ave., Cincinnati, Ohio.
Bellhouse, Mrs. W. A., 261 University Ave., Kingston.
Bellhouse, Miss Agnes, 261 University Ave., Kingston.
Benn, A. F., Brule Lake P.O., Ont.
Benson, D. R., Belleville, Ont.
Bones, Samuel, 1754 Rose Avenue, East Cleveland, Ohio.
Boyes, W. E., Lachine, Que.
Boyes, C. H., 235 Princess St., Kingston.
Boyes, Mrs. C. H., 251 Alfred Street, Kingston, Ont.
Boyce, Mrs. Louisa, 409 Shonnard Street, Syracuse, N.Y.
Bradshaw, Mrs. W. H., Corbyville, Ont.
Brethen, W. H., Norwood, Ont.
Brethen, Mrs. W. H., Norwood, Ont.
Brethen, G. A., Norwood, Ont.
Brethen, Mrs. G. A., Norwood, Ont.
Brisco, Fred. H., Chatham, Ont.
Brisco, Ira, Chatham, Ont.
Brisco, Ernest, Chatham, Ont.
Brisco, Roy, London, Ont.
Burgoyne, Miss Nellie, Kitchener, Ont.
Burns, Wm., 556 125 Street, W. New York City.
Burns, Mrs. Wm., 556 125 Street, W. New York City.
Burritt, Mrs., Toronto.
Bushnell, Frank S., 111 Mowhawk Avenue, Scotia, N.Y.
Bushnell, Mrs. E. H., 111 Mowhawk Avenue, Scotia, N.Y.
Bushnell, Mrs. F. S., and son, 111 Mowhawk Ave., Scotia, N.Y.
Bushnell, W. M., 111 Mowhawk Avenue, Scotia, N.Y.

Caiazzo, Frank, 106 Harrison Avenue, Schenectady, N.Y.
Card, Mrs. F. E., Lesleyville, Alta.
Carson, Mrs. Frank, Wilton Court, Toronto.
Chamberlain, Wm. H., Warsaw, N.Y.
Cheetham, John W., 3060 DeLaware Avenue, Buffalo, N.Y.
Cheetham, Mrs. John W., 3060 DeLaware Avenue, Buffalo, N.Y.
Cheetham, Misses Helen and Jane Cheetham, Buffalo, N.Y.
Clark, Mrs. Nettie, Marlbank.
Coulter, Mrs. Viola, 531 State Street, Watertown, N.Y.
Cowan, H. F., 3 Bragmore Gardens, Toronto.
Craig, Miss Rita, 1425 No. Lena Robles, Pasadena, Cal.
Cronk, Samuel B., 938 Merrich Street, Detroit, Mich.
Cronk, Mrs. S. B., 938 Merrich Street, Detroit, Mich.
Cronk, Harold, 938 Merrich Street, Detroit, Mich.
Cronk, Miss Minnie, 938 Merrich Street, Detroit, Mich.
Cronk, Kenneth, 938 Merrich Street, Detroit, Mich.
Cronk, Samuel M., 938 Merrick Street, Detroit, Mich.
Cronk, Mrs. W. B., Alton, Ill.
Curlett, C. J., Adolphustown.

Daigleish, Marjorie, Campbellford, Ont.
Dalton, W. R., 850 Champagneur, Outremont.
Dawson, George, R.R. 1, Odessa.
Delong, Mrs. S. L., Consecon, Ont.
DeMarse, Mr. and Mrs. John, 139 Albert Street, Oshawa.
DeMille, Rev. C. W., 139 King Street E., Oshawa.
Detler, J. F., Newburgh.
Dickinson, Grant, 393 Northcliffe Avenue, Montreal.
Doller, A. V., 551 Frontenac Street, Kingston.
Douglas, Joe, 1234 Noble Street, Detroit, Mich.
Douglas, Mrs. Joe, 1234 Noble Street, Detroit, Mich.
Downey, John, 178 Bridge Street, Belleville.
Downey, Mrs. John, 178 Bridge Street, Belleville.

Edgar, W. H., 204 Marion Street, Norwood Grove, Man.
Edgar, W. B., Camden East, Ont.
Embury, Alex., Bancroft.
Embury, Wm. C., Warsaw, N.Y.

Farmer, Mrs. Eliza, 129 South Fulton Street, Auburn, N.Y.
Farmer, Henry, 129 South Fulton Street, Auburn, N.Y.
Farmer, George, 129 South Fulton Street, Auburn, N.Y.
Fennell, C. S., Thomasburgh, Ont.
Fennell, Mrs. Robt., Norwood, Ont.
File, Dr. A. J., Ameliasburgh, Ont.
File, Mrs. A. J., Ameliasburgh, Ont.
File, Mrs. F. C., Ameliasburgh, Ont.
File, Miss Florence, Ameliasburgh, Ont.
Fralick, C. H., Trenton.
Fralick, John F., 605 N. Michigan Avenue, Chicago.
Fraser, Miss Mary, Montreal.
Fraser, Mrs. G. A., Asotin, Washington.
Frisken, Mrs. James, Shelton, Washington.

Galbraith, Mrs. E., Port Colborne, Ont.
Galbraith, Elmore, Port Colborne, Ont.
Galbraith, Guy, Port Colborne, Ont.
Garrison, Norman, 42 Albion St., Brantford.
Gerow, A. F., Bicket Drive, Hamilton.
Gerow, Grant, 309 Parsells Avenue, Rochester, N.Y.
Gordon, James, 231 Albany Street, Toronto.
Gordon, Mrs. James, 231 Albany Street, Toronto.
Graham, Frank, Point Anne.
Grange, Hugh S., 66 Erskine Street, Detroit.
Garriner, Mrs. C. H., Brooklyn, N.Y.
Gunsolus, Harry, 582 Water Street, Peterborough.
Gunsolus, Mrs. Harry, and Gordon, 582 Water Street, Peterborough.

Halliday, Mrs. John, Belleville.
Hassard, A. R., 165 Cambridge Ave., Toronto.
Hassard, Mrs. A. A., 164 Cambridge Ave., Toronto.
Hawley, Styles G., Ontario Hospital, Hamilton.
Hawley, Mrs. S. G., Ontario Hospital, Hamilton.
Hawley, Miss Ellen, Ontario Hospital, Hamilton.
Haycock, Mrs., New York City.
Hayes, Frank, 2920 Cass Avenue, Detroit, Mich.
Hayes, Miss Thelma, 2120 Cass Avenue, Detroit, Mich.
Henry, J. D., 12 Melrose St., Rochester, N.Y.
Henry, Mrs. J. D., and Miss Dorothy M., 12 Melrose St., Rochester.
Higby, Harlow, 401 W. Liberty Street, Rome, N.Y.
Higby, Miss Delilah, 401 W. Liberty Street, Rome, N.Y.
Hill, J. M., 12 Homewood Ave., Toronto.
Hooper, Mrs. Calvin, 62 Colborne St., Lindsay.
Howey, Jas. A., Mount Carmel, Pa.
Hough, W. H., 26 Geneva Street, St. Catharines, Ont.
Howin, W. M., 49 Dundas St., Belleville.
Hudgins, W. J., Haliburton, Ont.
Hudson, C., 158 William Street, Oshawa, Ont.
Huff, W. J., 581 Starbuck Avenue, Watertown, N.Y.
Huff, Dr. Wilson, 401 W. Liberty Street, Rome, N.Y.
Hunt, Harry, Freeport, Long Island, N.Y.
Hunt, Mrs. Harry, Freeport, Long Island, N.Y.
Hunter, H. A., 899 Queen Street East, Toronto.
Hunter, Mrs. H. A., and Lesslieen, 899 Queen St. East, Toronto.

Jackson, Mrs. Harry, Enterprise.
Jemmett, Bruce G., Haileybury.
Jemmett, Mrs. B. G., Haileybury.
Jemmett, Douglas, 61 Kensington St., Kingston.
Jemmett, Mrs. D., and three children, 61 Kensington St., Kingston.
Jones, Mrs. Mary, 414 East Centre St., Pomona.
Joyce, George C., Deseronto.

Kellar, Lucy, Camrose, Alberta.
Kirby, Miss L. M., 89 Medland Crescent, Toronto.
Knight, C. S., 1120 6th Street W., Canton, Ohio.

Lasher, John W., 28 Parke Avenue, Niagara Falls, N.Y.
Lasher, Mrs. J. W., 28 Parke Avenue, Niagara Falls, N.Y.
Lasher, Jack, 28 Parke Avenue, Niagara Falls, N.Y.
Lasher, Misses Beatrice and Edna, Parke Ave., Niagara Falls, N.Y.
Leary, Jas., R.R. 4, Picton.
Leary, Mrs. Jas., R.R. 4, Picton.
Leary, Brock, Picton.
Lee, Fred, 3719 Brooklyn Ave., Detroit, Mich.
Lee, Mrs. Fred, 3719 Brooklyn Ave., Detroit, Mich.
Lemmon, Geo. N., Pennellville, N.Y.
Lemmon, Mrs. Nellie, Pennellville, N.Y.
Lemmon, Miss Thelma, Pennellville, N.Y.
Lemmon, Mrs. H., Pennellville, N.Y.
Logan, Mrs. Albert, Tweed, Ont.
Loucks, H. E., 183 Arlington Ave., Toronto.
Loucks, Grace, 23 Ritchie Ave., Toronto.
Lynn, John, 240 East Main, Watertown, N.Y.

Madden, Orval C., 179 Delaware Ave., Toronto.
Madden, Wm., Black River, N.Y.

WONDERLAND

Wed. & Thur., Sept. 17-18

For the Love of a Woman and to Avenge a Friend

Andre-Louis Moreau was born with the gift of laughter, and a sense that the world was mad. His laughter mocked his enemies and his madness inflamed the world. Not in all the pages of fiction is there such a glowing dare-devil character as that of this young scion of the nobility who became Scaramouche, the clown. Not in the history of motion pictures has there been such a production as

REX INGRAM'S

'Scaramouche'

The Best Picture of Any Season

Featuring

RAMON NOVARRO, ALICE TERRY, LEWIS STONE

The picture was adapted by Willis Goldbeck from Rafael Sabatini's thrilling novel of the French Revolution, and the photography was by John F. Seitz, who was camera man for Mr. Ingram's production of "The Four Horsemen of the Apocalypse."

Ten thousand persons appear in scenes showing the storming of the Tuileries; and the principal leading players, who include George Seigmann, Lloyd Ingraham, Julia Swayne Gordon, Edith Allen, Lydia Yeamans Titus, Clotilde Delano, Edward Connelly and Rose Dione.

A Metro picture, directed by Rex Ingram.

One show only each night at 8 o'clock.
Admission—Adults 45c and tax. Children 25c and tax. Special Orchestra Music each night.

Madden, H. H., Black River, N.Y.
Mallory, Dr., 30½ Wimpole Street, London, Eng.
Marsh, James P., 3468 59th Street, New York City.
Marsh, Mrs. Mary, 25 Alexander Street, Belleville.
Matachke, Mrs. Fred, Cleveland.
Meagher, Chas. B. F., Belleville, Ont.
Miller, Beecher, Toronto.
Miller, Miss Jewell, New York City.
Mooney, Mr. John P., 262 Ryerson Street, Brooklyn, N.Y.
Mooney, Mrs. John P., 262 Ryerson Street, Brooklyn, N.Y.
Mooney, Jack, 262 Ryerson Street, Brooklyn, N.Y.

MacNaughton, Mrs. Donald, 251 Hingston Ave., Montreal.
MacNaughton, Alan A., 251 Hingston Ave., Montreal.
McCabe, H. B., 172 Bruce St., Oshawa.
McCay, A. S., 935 Penn Ave., Pittsburgh, Pa.
McGregor, Mr. and Mrs. J. W., 282 Beach Avenue, Toronto.
McGuire, James H., Rivers, Man.
McGuire, Mrs. J. H., Rivers, Man.
McLean, S. W., Webb, Saskatchewan.
McNeely, Miss M., 364 Mark Street, Peterboro'.
McNulty, Mrs. Maggie Hunt, 2407 Rosewell Avenue, Detroit.

O'Connor, Tom., 27 Yates Street, Schenectady, N.Y.
O'Connor, Hazel, 27 Yates Street, Schenectady, N.Y.

Palmer, Mrs. Ada, R.R. 4, Belleville, Ont.
Parker, Mrs. M. E., South Glen Falls, N.Y.
Parks, Evelyn M., Toronto General Hospital.
Parrott, Fred, Belleville, Ont.
Pearsall, Furman, 401 W. Liberty Street, Rome, N.Y.
Pendell, Mrs. E. J., 231 Mechanic St., Watertown, N.Y.
Percy, Irwin F., 93 Brant Ave., Brantford.
Perry, Blake, 66 Camden Place, Winnipeg, Man.
Phelan, Dr. Everett, 18 South Street, Newark, N.J.
Plumley, Miles S., 15 Queenston Street, St. Catharines, Ont.
Plumley, Mrs. Miles S., 15 Queenston Street, St. Catharines, Ont.
Purcell, H. R., Colebrook, Ont.

Rankin, Percy, 124 Garfield Ave., London.
Redgrewell, Fred., Picton, Ont.
Reid, W. D., R.R. 4, Belleville.
Reid, Miss Carrie M., R.R. 4, Belleville, Ont.
Reid, A. A., 10 Wood Street, Toronto.
Reynolds, Mrs. A. R., Chapleau, Ont.
Reynolds, A. S., Chapleau, Ont.
Reynolds, Ida Mae, Chapleau, Ont.
Richardson, Mr. and Mrs. Eugene, 237 Foster Ave., Belleville.
Roach, Mrs. John, 25 Alexander Street, Belleville.
Roney, A. F., 320 University Avenue, Kingston.
Russell, F. B., 921 Greenwood Ave., Toronto.
Ruttan, Mrs. T. F., 86 King Street, St. Catherines.

Sanford, Benj. A., Belleville, Ont.
Savage, Wm., Ontario Street, Cobourg.
Schryver, Wesley, 413 Coffeen Street, Watertown, N.Y.
Schryver, Fred, 605 Boyd Street, Watertown, N.Y.
Schisler, Mrs. W. A., 140 George Street, Belleville.
Scott, W. J. R., 148 Division Street, Kingston.
Scott, Mrs. Wm. H., 148 Division Street, Kingston.
Southorpe, Thos., 1008 Railroad Street, Watertown, N.Y.
Sedore, Benjamin, 938 Merrick Street, Detroit.
Sedore, Mrs. Miles, 938 Merrick Street, Detroit.
Sexsmith, Fred., 162 Carlton Avenue, Toronto.
Shane, Mrs. Robt., General Delivery, Belleville, Ont.
Shane, Miss Mildred, General Delivery, Belleville, Ont.
Sharp, S., Queen Street, Kingston.
Shewell, F. S., Harris, Sask.
Sheppard, Fred., 172 King William St., Hamilton.
Shorey, N. B., Belleville, Ont.
Shorey, George, Stevenson, B.C.
Shorey, Mrs. George, Stevenson B.C.
Simpson, Beverley R., 269 Brock Street, Kingston, Ont.
Smith, E. L., Bowmanville.
Smith, Mrs. J. J., 1033 Cannon Street, East, Hamilton.
Smith, Mrs. Ida, Hamilton.
Snider, Mrs. A. N., 618 Davidson Street, Watertown, N.Y.
Snyder, Geo. W., 847 Cooper St., Watertown, N.Y.
Snyder, A. N., 618 Davidson Street, Watertown, N.Y.
Spencer, Mrs. E. W., 159 Pacific Avenue, West Toronto.
Spencer, G. G., 120 North Meadow Street, Watertown, N.Y.
Spencer, H. F., 130 North Meadow Street, Watertown, N.Y.
Sproule, I. W., Box 775, Brampton.
Sproule, Harry, Box 276, Brampton, Ont.
Stevens, Mrs. Geo., 364 Mark Street, Peterboro'.
Stevens, Frank H., Box 487, Welland, Ont.
Stevens, Mrs. Grace, Box 487, Welland, Ont.
Stevens, Clayton, 49 College Street, Buffalo, N.Y.
Stevens, Mrs. C., 49 College St., Buffalo, N.Y.
Stevens, Chas., 1677 17th Street, Milwaukee.
Stevens, Mrs. Chas., 1677 17th Street, Milwaukee.
Stevenson, Miss Ruth, 41 Ann Street, Brockville.
Storms, Douglas J., M.D., 53 Bay Street South, Hamilton.
Storms, Mrs. D. J., 53 Bay Street South, Hamilton.
Storring, C. W., Tamworth.
Switzer, Blake, 430 Albany Street, Toronto.
Switzer, Mrs. Blake, 430 Albany Street, Toronto.

Taylor, W. J., Woodstock, Ont.
Thurston, Mr. Chas., 47 St. Alban Street, Toronto.
Tomlinson, Albert, 1119 Pennsylvania Avenue, Pittsburgh.
Trimble, F. E., Picton, Ont.

Valleau, F. W., 27 Hollywood Crescent, Toronto.
Valleau, Mrs. F. W., 27 Hollywood Crescent, Toronto.
Vanalstine, Jas., 502 Cayuga Street, Felton, N.Y.
Vandeboegart, J. B., Harriston, Ont.
VanEvery, J. F., 13 Wells Street, Toronto.

Wagner, Mrs. R. H., Los Angeles, Cal.
Walker, Thos. W., 1008 Railroad Street, Watertown, N.Y.
Walker, J. A., Perth, Ont.
Ward, Mrs. M., Port Hope, Detroit.
Ward, Horace, 77 Lapham Avenue, Detroit.
Watson, James, 27 Yates Street, Schenectady, N.Y.
Watson, Mrs. James, 27 Yates Street, Schenectady, N.Y.
Wilson, Rev. W. D., F. 187 Foster Ave., Belleville.
Whalen, T. H., Regent Hotel, Vancouver, B.C.
Williams, Russell A., 86 Bloor St., Toronto, Ont.
Williams, D. A., Black River, N.Y.
Williams, Mrs. Percy, 8421 Central Street, Detroit.
Williamson, Miss Florence, 11351 Yose Mite, Detroit.
Williamson, Miss Florence, 11351 Yose Mite, Detroit.
Williamson, Miss Ellen, 11351 Yose Mite, Detroit.
Williamson, Miss Ellen, 11351 Yose Mite, Detroit.
Williamson, Miss Lucy, 11351 Yose Mite, Detroit.
Wilson, Rev. W. D., F. 187 Foster Ave., Belleville.
Wilson, Samuel, 1229 Gerard Street E., Toronto.
Wilson, Mrs. Fred. S., 227 William St., Belleville.
Woodcock, Fred., Eggleton.
Young, Mrs. Harold, and Elmer, Rossmore, Ont.
Young, Mrs. Ben., Roblin, Ont.

ONTARIO ARCHIVES
TORONTO

FARMS FOR SALE OR TO LET.

A NUMBER OF FARMS FOR Sale. Also a number of Houses in town for sale. Apply to T. B. CRAMAN, Napanee, Ont. 1tf

FARM FOR SALE — 100 ACRES choice land, good buildings, good locality. $6,000. Large and small farms and homes in town. Real estate and insurance. L. F. BOGART, Carson Block. Phone 372. 36tf

FARM FOR SALE — 150 ACRES, near Marysville; brick house, good barn, garage, pig pen, well watered, woods and gravel. For further particulars, apply to MRS. M. CAMPBELL, Marysville. 36dp

FARM FOR SALE — 75 ACRES, 5 miles East of Napanee, at Morven. Good comfortable house, outbuildings; several acres of wood. Near church and school. Rural mail and telephone. Apply to MRS. E. N. GLASS, Phone 125 r 7. 34dp

FOR SALE — 150 ACRES LAND, in Ninth Con. Sheffield, 3 miles south east of Tamworth. Well watered and plenty of wood. Also 100 acres, in 5th Con. of Camden; very close to church and school; good stiff loam. Apply to DAN. ROGERS, Newburgh, phone 15 r 23, Newburgh, or T. I. WINTER, Newburgh. 35tf

FARM FOR SALE — 100 ACRES, south half, north ½ lot 25, in 4th Concession of South Fredericksburgh, 6 miles from town. Good buildings, one fine creek. Plenty of water with never failing spring. Choice farm. Apply to ARCHIBALD PARKS or MRS. RALPH PARKS, Napanee. 33tf

FARM FOR SALE—100 ACRES, in the 8th con. of Camden; 80 acres in well tilled land, living spring in pasture field and four wells on farm, bank barn, implement stables, shed 50x30, and drivehouse; new 7-room frame house one-half mile from school and one-quarter mile from church, Will make terms satisfactory to right man. Apply to A. D. CAMPBELLEN, Tamworth. 36tf

FOR SALE — ONE HUNDRED acres, being North half of Lot 9, in 4th Concession of Camden. Excellently well watered and fenced, and in high state of cultivation. Sixty acres work land, balance wood and pasture; about 35 acres under alfalfa and timothy. This is a proposition worth your consideration. J. F. MacKNIGHT, Tamworth, Ont. 39tf

FARM FOR SALE, OR WOULD exchange. Located opposite Conway dock. A store in Prince Edward County. Seventy acres, all clear land, front on the Bay of Quinte. Good orchard, plenty of water; all under cultivation; lots of alfalfa, etc. The farm or store changed hands. Am retiring on account of old age. Will give possession at once. Terms to responsible party. Call at the farm, or address JAS. L. DENIKE, Picton, Ont., R. M. No. 2. 36tf

FARM FOR SALE OFFERS will be received for that valuable farm property, being the north half of Lot Number Thirty-Six (36), in the 1st Concession of the Township of Tyendinaga, containing one hundred (100) acres, and Gore Lot Number Thirty-Six (36), in the Tenth Concession of said Township of Tyendinaga, containing forty-five (45) acres. This farm has unfailing water and is excellently situated for ranching and pasture. There is also good tillable land available, and the property is well watered. For further particulars and terms of sale apply to PORTER, BUTLER & PAYNE, Belleville, Ont. 36c

MORTGAGE SALE

Under and by virtue of the powers of sale contained in a certain mortgage, which will be produced at the time of sale, there will be offered for sale by public auction on Monday, September 17th, A.D. 1924, at the hour of 2 o'clock in the afternoon, on the premises, about one mile north west of the Town of Napanee, immediately north of the Belleville road, subject to a reserve bid, the following property: "All and singular those certain parcels or tracts of land and premises situate, lying and being in the Township of Richmond, in the County of Lennox and Addington, and being composed of the east half of lot number Eleven (11) and the west quarter of lot number Twelve (12), both in the Third Concession of the said Township of Richmond, excepting thereout and therefrom that portion of said lots lying north of the travelled road crossing said lots towards the north end; the lands hereby conveyed containing one hundred and forty acres more or less."

Terms of Sale—Ten per cent. at the time of sale, and the balance in thirty days.

For further particulars and conditions of sale, apply to

J. E. MADDEN,
Vendor's Solicitor.

Dated at Napanee, this 16th day of August, A.D. 1924.

H. W. GALLAGHER,
34d Auctioneer.

FOR SALE OR TRADE

Reasonable terms on anything sold. House in Napanee, with 3 acres of land; or would rent house alone.

Two 100-acre farms, good buildings, good wells; nearly all best of land. 25 or 30 acres with suitable buildings, taken as part pay on one farm.

A block of large timber near railway taken on any of above.

60 acres, near Napanee; about 25 acres small timber, very thick; balance pasture and hay; no buildings.

A pasture ranch, some timber on it, for sale or trade for smaller farm.

50-acre farm, near Napanee, and 50-acre farm near Odessa, to sell or trade on larger farm.

In Almonte, a good property, well rented, to sell or trade on house in Napanee, or farm in vicinity. This Almonte property would make big money if run by owner.

Will help trade, sell, or buy anywhere you have property consisting of threshing machinery and saw mills.

JAS. E. CLARK,
33tf Box 568, Napanee, Ont.

Notice to Owners and Operators of Traction Engines and Other Power Propelled Vehicles

In the County of Lennox and Addington.

Sub-Section (2) of Section 13, of the Highways Traffic Act, reads as follows:

"No vehicle shall be operated or allect moved over or upon any highway with any flange, rib, clamp, or other device attached to its wheels, or made a part thereof, which will injure the highway."

For the purposes of this Act, any road, street, avenue, bridge, designed and intended for the passage of vehicles, shall be a highway.

The penalty for the violation of this section, for the first offence shall be not more than $10.00, second offence $25.00, and the third offence $50.00, together with the suspension of the license or permit of the operator for a period not exceeding sixty days.

Owners and Operators of Traction Engines and Tractors are required to govern themselves accordingly.

F. W. HARRETT,
26b High County Constable.

ADMINISTRATOR'S NOTICE TO CREDITORS

In the Estate of George Allan, deceased.

Notice is hereby given, pursuant to Chapter 121 of the Revised Statutes of Ontario, 1914, Section 56, and amending Acts, that all persons having any claims or demands against the estate of George Allan, late of the Town of Napanee, in the County of Lennox and Addington, Gentleman, deceased, who died on or about the 21st day of April, A.D. 1924, are required to deliver or send by mail prepaid, to D. H. Preston, Napanee, Ontario, Solicitor for Martin Luther Clark, Administrator, with the will annexed of all and singular the property of the said George Allan, deceased, on or before the 10th day of October, A.D. 1924, their christian and surnames, addresses and descriptions, with full particulars of their claims or demands, duly verified, and the nature of the security (if any) held by them.

And further take notice that after the said 10th day of October, A.D. 1924, the said Administrator will proceed to distribute the assets of the said estate amongst the persons entitled thereto, having regard only to the claims or demands of which he shall then have received notice, and shall not be liable for the said assets, or any part thereof so distributed, to any person or persons of whose claims or demands he shall not have received notice at the time of the distribution thereof.

D. H. PRESTON,
Solicitor for the said Administrator.

Dated this 4th day of September, 1924. 36d

ADMINISTRATOR'S NOTICE TO CREDITORS.

In the Estate of Martha Johnston, Spinster, deceased.

Notice is hereby given, pursuant to Chapter 121 of the Revised Statutes of Ontario, 1914, Section 56, and amending Acts, that all persons having any claims against the estate of Martha Johnston, late of the Township of Camden, in the County of Lennox and Addington, Spinster, deceased, are required to deliver or send to the undersigned on or before the 20th day of September, A.D. 1924, full particulars of their claims, duly verified.

And further take notice, that after the said 20th day of September, A.D. 1924, the Administrator will proceed to distribute the assets of the said estate, and shall not be liable to any person of whose claims he shall not have received notice at the time of the distribution thereof.

J. E. MADDEN,
Solicitor for the said Estate.

Dated this 25th day of August, 1924. 35d

EXECUTORS' NOTICE TO CREDITORS

In the Estate of Seymour Lindsay, deceased.

Notice is hereby given, pursuant to Chapter 121 of the Revised Statutes of Ontario, 1914, Section 56, and amending Acts, that all persons having any claims against the estate of Seymour Lindsay, late of the Town of Napanee, in the County of Lennox and Addington, carter, deceased, are required to deliver or send to the undersigned on or before the 20th day of September, A.D. 1924, full particulars of their claims, duly verified:

And further take notice, that after the said 20th day of September, A.D. 1924, the Executors will proceed to distribute the assets of the said estate, and shall not be liable to any person of whose claims they shall not have received notice at the time of the distribution thereof.

J. M. WILSON,
Solicitor for the said Estate.

Dated this 23rd day of August, 1924 35d

TENDERS WANTED

Tenders will be received by the undersigned, for the deepening, widening and cleaning out of South Fredericksburgh-Adolphustown drain, up to Sept. 20th. Plans and specifications to be seen at my office. The lowest or any tender not necessarily accepted. All parties who tender is accepted to deposit $100.00.

GEORGE T. HAM,
Clerk Twp. S. Fredericksburgh. 36b

DR. ALEXANDER RAY
Eye Specialist, of Belleville

Will be at Campbell's Store, Napanee, every Friday afternoon, from 12.30 to 4.30. All forms of defective vision and strain will receive careful service. No charge for preliminary consultation. 29-cmp

A new line of Toilet Preparations, (Face Powder, Compacts, Perfumes, Cream, etc.), that has achieved a tremendous success, is Conde' glo d'or. It is being shown in leading drug stores on the continent. In Napanee, at Wallace's. We invite your inspection.

Kodak Work at Wallace's. No amateurs to spoil your films, and all prints made on Ferrotype, giving a rich, glossy finish. Owing to the immense number of films to keep account of, all Kodak work is cash in advance. Leave or mail your films to Wallace's, Sole Agents for Kodaks.

CO-OPERATIVE SELLING

What Ontario May Learn From California Fruit Growers

An Immense Range of Business—The Market Still Growing—Organized Effort Pays the Producer—Legume Inoculation—The New O. A. C. No. 144 Oat.

(Contributed by Ontario Department of Agriculture, Toronto)

The California Fruit Growers' Exchange shipped 17,857,417 boxes of oranges, lemons and grapefruit in 47,248 cars to points outside California; increased its proportion of all citrus fruit grown in the state from 68.7 to 75.8 per cent.; returned $55,272,400 to its members; lost through failure of customers only $6,926.70; did all this business at a cost of 1.51 per cent. of the delivered value and, including advertising, 2.48 per cent. Such is the record for its last financial year of the California Fruit Growers' Exchange, whose products are best known to Canadian consumers by the brand "Sunkist."

An Immense Range of Business.

The California Fruit Growers' Exchange is the oldest and largest of the California Co-operatives. In the last twenty years it has returned to its members $546,000,000 from the sale of their products. It is a federation of 200 local associations with 11,000 members. The locals each have their own packing houses and are fully responsible, financially and otherwise, for their own local activities. They are grouped into 21 district exchanges. Each district exchange has one director on the board of the California Fruit Growers' Exchange, which owns the brand "Sunkist" and acts as the Central Selling Agency for all the fruit. It has business connections with 2,500 wholesalers, who serve 400,000 retailers, who in turn serve 112,000,000 consumers in Canada and the United States.

The Market Is Still Growing.

The market demand for its products is being constantly increased by the Exchange. Twenty-five years ago the orange growers of the State were faced with what they thought was over-production. Since then production has quadrupled and the crop is still consumed. Judicious advertising and merchandising methods have kept demand equal to or ahead of supply. A key of four cents a box on oranges and 6½ cents a box on lemons pays for it all. Advertising and dealers' service work is directed chiefly to the retailer and consumer. In any town-and village in Ontario, where you could not buy an Ontario apple, you will find oranges constantly displayed according to directions worked out by those wide-awake growers in Southern California.

Lower Freight Rates Secured.

Last year an arrangement was made with the railways by which, through the use of larger cars and quantity shipments, a lower freight rate was secured on oranges. The reduction will effect a saving of $3,000,000 a year to the orange growers of the State. This works out to 14 cents a box. The total cost of the organization's services, exclusive of advertising, is 6.86 cents per box or less than half the amount of the reduction.

Organized Effort Pays the Producer.

The oldest and best Co-operative Marketing Association of California, after a quarter of a century of successful experience, is still demonstrating that the farmers' marketing problems can only be solved through organized marketing effort by the farmers themselves.—R. D. Colquette, Professor of Marketing, O. A. College, Guelph.

Legume Inoculation.

The popularity of the Bacteriology Department of the Ontario Agricultural College is attested by the following statements: During 1923 a total of 4,327 cultures of legume bacteria for seed inoculation were prepared and sent out. Of this number alfalfa was most frequently asked for, with 1,892; Red clover, 886; sweet clover, 652; peas, 524; alsike, 143; soy beans, 88; beans, 71; sweet peas, 59; vetch, 21; white clover, 1. The creamery men and the cheese makers asked for and were supplied with 147 lactic starters, and 63 Bulgaricum cultures.

The multiplying influence of the various bacteria set from the Bacteriological Department during the year had a very noticeable influence on legumes of the fields and the flourished dairy products of the factories.

The New O. A. C. No. 144 Oat.

The O. A. C. No. 144 oat was obtained from the Siberian variety through nursery plant selection. This oat, which matures about the same time as the Banner, has a spreading head, white grain and less than the average per cent. of husk found in oats. The straw is strong and it has proven to be an excellent yielder of grain.

When tested on thirty-two farms situated in twenty-one different counties in Ontario in 1923, it outyielded the O. A. C. No. 72 by 5.7 bushels, the O. A. C. No. 3 by 10.3, and the Liberty Hulless oat by 17.3 bushels of grain per acre. In triplicate plot tests it has yielded at the average of the last five years, it surpassed the O. A. C. No. 72 by 4.3 and the Banner by 4.1 bushels of grain per acre. During this five-year period the straw of this variety lodged less than either the O. A. C. No. 72 or Banner Oats. —Dept. of Extension, O. A. College, Guelph.

Salt serves as a spice or condiment which whets the appetite and increases the palatability of feed for live stock.

CHOOSING A MATE.

Beauties of the Heart and Mind Improve With Keeping.

The men who marry nowadays are, as a rule, keenly alive to the advantage of choosing a cultured girl instead of some frivolous little thing who hasn't outgrown the flapper stage and possibly never will.

They have studied other men's wives and realize what a terrible bore an ignorant girl can be. She is usually unreasonable and much more liable in middle life to grow acrid, nagging, and nuppish, if not actively bad-tempered, than the versatile woman, whose interests are very varied.

There is really no woman quite so perverse and provoking as the one without intellectual resources and whose position happens to be at variance with her ideas of comfort, or who, being comfortable, is conscious of the faint envious and slight avoidance of those round her.

Wives are perfectly well aware when their husbands listen from politeness alone. When this happens they grow more disappointed and crotchety than many a spinster.

Men of thirty and upwards are quite able to realize how great a part friendship plays in married life and how it deepens affection. On the other hand, they know the difficulty of friendship with a woman whose early charms has passed away, who does not understand one word in six of what they say, and who is incapable of either sympathizing with their failures or understanding why they have scored a huge success.

Clever girls are much more likely to be free from sensitive extravagance, perhaps the most annoying weakness which a wife can possess. The great majority of cultured girls are economical. Frugality has been their road to independence. They could not have had a career, in very many instances, if they had cost their parents too much. Realizing the true value of money, they expend it carefully and avoid dull like the plague.

They may not be so devoted to housekeeping as some of the uneducated are, meaning in the majority of cases endless and harassing interference with their helpers, but when they know their incomes they can keep house comfortably at an outlay well within it.

Men are well aware that there is no bore on earth to be compared with the woman who can neither talk nor listen, who has no mental interests in common with her husband, and who thinks his friends satirical because they attend to her meaningless chatter with amused amazement.

Men of the above type believe also that the educated girl is more capable of real affection and far less exacting than her sister of limited intelligence and education.

Do Animals See Spirits?

Most people are satisfied that animals dream and many believe that they see spirits. Here are some recorded instances: A horse was to be put in a stable at an hotel while his owner had his lunch. The horse would not enter the hotel yard, so the owner asked what was the cause. The reply was: "I expect he knows we have a dead man here, taken from the river this morning." A terrier was seen begging (as he always begs for sugar), then he barked and went upstairs, then begged again. A person who was a clairvoyant, noticed this, and saw he was begging to the spirit of the lady who, when she was on earth, taught him to beg for sugar. A cat was seen running all over a bedroom, put upon the bed, etc. The cat was trying to follow a spirit form that was moving about the bedroom. At a lecture given at the Crystal Palace, a litre rat was put in a glass tube, and the tube was sealed up in each end. The room was in darkness and an electric light was put on in the tube. When the rat died, a form, the same shape as a rat, came from the tube and went up in the air.

Making Gold Leaf.

Gold beating is a very ancient art. It was introduced in Great Britain by the Romans about 2,000 years ago. The Romans probably gained their knowledge of the art from the Greeks and the Greeks from the Egyptians and the Egyptians from somebody else. The final process of gold beating has to be done by hand. Spen in its virgin state, in a crucible just taken from the furnace, the gold glitens like diamonds and after being poured into a mould and cooled in a special bath a 200-oz. brick of 22-karat quality is worth about $4,500. The men who beat gold by hand wield hammers weighing fourteen or twenty-one pounds each. The skill of the workers is such that gold can be beaten to the thinness of 1-282,000th of an inch and one ounce can be made to cover an area of more than 200 square feet. A skilled craftsman takes a week to beat two and a half ounces of gold into leaf, and one ounce produces 1,250 gold leaves three and a quarter inches square.

Skill in Metallurgy.

The Chinese have long been the world's leaders in the making of alloys, and what is known as German silver is an imitation of Chinese tong or white steel which is obtained by fusing red steel with arsenic. The Chinese gongs and tom-toms have long been the admiration of the world on account of their perfect tone which defies imitation. Chemicals analysis has proved conclusively the composition of the tom-toms, but the details of their manufacture, the tricks of the makers, remain mysterious. It is the same with the bronze vases, so treasured by collectors. A brass pagoda built on a hill near Ning Kianfou dates from the twelfth century.

Hurrah!

A safe which automatically chloroforms a burglar when he attempts to open it has been put on the market by an Austrian firm.

Lock Church Doors.

In Holland it is the custom for the church doors to be locked during the sermon, so that nobody can interrupt by going in or out.

Landlord: "I hear you are kicking about the flies in your room."

Roomer: "Oh, no, I was just knocking them around with my hand."

The Kodak Film in the yellow box can be had in Napanee only at Wallace's, Sole Agents for Kodaks.

Polly want a cracker?

Certainly if it's—

McCORMICK'S JERSEY CREAM SODAS

Same Candy! Sold in Town by F. L. Hooper, W. A. Steacy, A. E. Caton, P. Pappas

King George Navy Chewing Tobacco

2 full sized Plugs 25¢

for many, many years the same satisfying chew

To Fishermen!

Best quality linen Gill-Netting at less than Toronto prices. Cotton Line and Leader Net. 36tf Wilson's Hardware.

For Sale.

Kitchen chairs, parlor tables, wood stoves, beds, springs and mattresses, sideboards and extension tables, antique furniture. 3-burner cent oil stove. Painting cars a specialty.

FRANK KINKLEY,
Paint Shop,
17tf Corner Robert and Water St

VELVETEX VELVETEX VELVETEX

Don't Throw Your Old Carpets Away

The worn, moth-eaten, dirty and dilapidated, we shall shred, re-spin and weave them into the famous

VELVETEX RUG

Thousands of recommendations from satisfied customers. Sixteen years building confidence in quality. Beware of imitations. "Velvetex" has a factory and reputation behind it. Demonstrators are in town to show samples. Phone 171 for our truck to call without obligation. It is a pleasure to demonstrate. We pay freight or express both ways.

See our exhibit in Booth 55, Process Building, Canadian National Exhibition, Toronto; also in the Crystal Palace at the Western Fair, London, Ont.

Established 1900. Send for Folder No. 19

CANADA RUG COMPANY

Velvetex Bldg., London, Ont.

Branches in Montreal, Toronto and Windsor

VELVETEX VELVETEX VELVETEX

MISERABLE AND ALWAYS IN PAIN

Lydia E. Pinkham's Vegetable Compound a Dependable Help for Mothers

Port Greville, Nova Scotia.—"I took your medicine for a terrible pain in my side and for weakness and headaches. I seemed to bloat all over, too, and my feet and hands were the worst. I am the mother of four children and I am nursing my baby—the first one of four I could nurse. I took Lydia E. Pinkham's Vegetable Compound before the baby's birth, so you can see how much it helped me. I cannot praise it too highly for what it has done for me. I took all kinds of medicine, but the Vegetable Compound is the only one that has helped me for any length of time. I recommend it to any one with troubles like mine and you may use my letter for a testimonial."—Mrs. ROBERT MCCULLEY, Port Greville, Nova Scotia.

Before and after child-birth the mother will find Lydia E. Pinkham's Vegetable Compound a blessing.

Many, many letters are received every year by some sort of experience as is given in this letter. Not only is the mother benefited, but these good results pass on to the child.

No harmful drugs are used in the preparation of this medicine—just roots and herbs—and it can be taken in safety by the nursing mother.

98 out of every 100 women reported benefit from its use in a recent canvass among women users of this medicine. C

WALKER'S GARAGE

Motorists and others are assured of reliable service on their cars, batteries and any work entrusted to us, including Oxo-Acetylene Welding, Brazing, etc.

We use genuine repair parts, and our past year's experience, coupled with up-to-date equipment, render us capable of satisfying the most critical customer.

Our spring stock of Tires, Tubes, Batteries and other numerous necessities are arriving daily, and orders for specialities are given prompt attention.

Agents for Star and Durant Cars

Drop in and tell us your motor needs. We can solve your problems

We aim to keep our prices the lowest possible for first-class service and supplies.

When in doubt consult

C. G. WALKER, Prop.
Phone 17-3., Newburgh. 12-6m

Campbell Home Barber Shop.

New Prices.

Hair Cut, 25c.
Shave, 15c.
Razors Honed, 25c.

No apprentice work. A call solicited. 12tf L. A. SCOTT & SON.

Merchants, Here Is a Pointer

YOU are all wrapped up in the merchandise that fills your store. You enthuse over the quality of this article and that line. You probably display the goods attractively, too.

All you need now is to transmit your enthusiasm to the buying public of your community,—and your goods will move out and profits roll in.

ADVERTISE! For advertising makes the customer feel as you do about the goods you have to sell. Every time you talk to prospective buyers through an Advertisement in **"THE BEAVER"** you are increasing the fellow feeling that brings business to your store.

"An Advertisement in Invitation"

Mail Orders promptly filled at Wallace's Drug Store.

For boys and girls at school, we have something special in Fountain Pens, Pencils, Scribblers, Inks, Water Paints, etc. Hooper's Drug Store.

Dub: "I'm going to marry a girl who can take a joke."

Kay: "Don't worry; that's the only kind of a girl you'll get."

Keep your fruit and tomatoes from spoiling! A ten-cent box of Wallace's Preserving Powder will save many a quart for you.

Back to school again! And did you remember to give the boy or girl who passed the exams. a Waterman Ideal Fountain Pen? It will make their studies easier. A pen to suit every hand, from Wallace's complete assortment.

ONTARIO ARCHIVES TORONTO

McLAREN'S
INVINCIBLE
OLIVES

No picnic complete without them

YOUR GROCER CAN SUPPLY YOU

Don't just ask for McLaren's. Say McLaren's "Invincible." Also ask for McLaren's Invincible Jelly Powders, Quick Puddings and Flavoring Extracts

Tastes Like More!

Patterkrisp

Some Candy!

Crisp, and consequently so inviting, you'll just naturally want more. Delicious and with all—wholesome!

Sold in Town by
F. L. Hooper
W. A. Steacy
A. E. Caton
P. Pappas

Ask for the handy 25c package

The Patterson Candy Co. Limited
TORONTO

"This is REAL ECONOMY" says the FOOD EXPERT

"No wonder more women every year are putting up enough fruits and vegetables to last them the winter," says the head of the domestic science department of a big Canadian college.

"They save from 30% to 50% by doing so, and in addition they make sure of a supply of good, wholesome food for the winter months."

Just figure out the saving for yourself. You'll be surprised.

But be sure your preserving is correctly done. Send in the coupon for our book containing more than eighty tested recipes.

DOMINION GLASS CO. LIMITED
MONTREAL DEPT. D

How to Can Plums
Wash and prick skin with sterilized needle to prevent bursting. Pack closely in jars. Pour syrup heated to a strength of 17 degrees density. Put on rubbers and tops. Place jars in boiler, and sterilize 15 minutes. Seal according to directions in our recipe book.

Use Perfect Seal Crown Improved Gem JARS

SEND IN THIS COUPON
DOMINION GLASS CO. Limited, Montreal
Please send me your free book containing eighty tested preserving and canning recipes.
NAME
ADDRESS

Free RECIPE BOOK

You Regulate Financial Loss

Fires occur in spite of precautions. Property is destroyed in spite of the fire fighters' best efforts. But there is no "in spite of" where dependable insurance is concerned. The value of the property can be saved.

Adequate insurance is the one sure protection against financial loss through fire. Can you afford to be without it?

A. L. DAFOE
Phone 116 W. P. HALL

REAL ESTATE
Choice Farm and Village Property.

INSURANCE
Fire, Life, Auto
The Newburgh Insurance Office

THOS. I. WINTER. 16tf

Advertisement in a country newspaper—"Wanted: Ten thousand lively some black beetles, by a tenant, who agreed to leave premises in the same condition in which he found them."

Wash Figured Silks in LUX

You need have no fear if you wash your delicately-coloured silks in Lux.

The sheerest silk will keep its lustre and the most delicate colours will remain clear, even after many washings in the pure, mild Lux suds.

Sold only in sealed packets—dust-proof!

LUX
LEVER BROTHERS LIMITED
TORONTO L-437

ADDINGTON FALL SHOW

CENTREVILLE

Saturday, September 20th

TROTTING HORSES

2.25 CLASS

	1st.	2nd.	3rd.
Trotting Horse, action, style, and speed considered	$40 00	$30 00	$20 00

2.30 CLASS

	1st.	2nd.	3rd.
Classified Trotting Race, action, style, and speed considered	$30 00	$20 00	$15 00

GREEN RACE

	1st.	2nd.	3rd.
Classified Trotting Race, action, style, and speed considered	$20 00	$15 00	$10 00

SPECIAL PRIZES

Royal Bank, Enterprise, $10.00—$5.00 for best registered Bull, beef breed, 1st $3.00, 2nd $2.00; $5.00 for best Cow, beef breed, 1st $3.00, 2nd $2.00.

Fred Brown, $5.00—For best 2-year-old Heifer, beef breed. 1st $3.00, 2nd $2.00.

Harry Sutton, $3.00—For best Yearling Heifer, beef breed. 1st $2.00, 2nd $1.00.

Geo. Fenwick, $3.00—For best Bull Calf, beef breed. 1st $2.00, 2nd $1.00.

Templeton & Son, Proprietors of The Beaver, Napanee.—The Beaver for one year, for best pan of Home-made Bread.

Agricultural Society, $3.00—For best Heifer Calf, beef breed. 1st $2.00, 2nd $1.00.

Standard Bank, $10.00—$5.00 for best Bull, dairy breed. 1st $3.00, 2nd $2.00; $5.00 for best Cow, dairy breed. 1st $3.00, 2nd $2.00.

P. J. Murphy, $5.00—For best 2-year-old Heifer, dairy breed. 1st $3.00, 2nd $2.00.

John Cassidy, $3.00—For best Yearling Heifer, any breed. 1st $2.00, 2nd $1.00.

Agricultural Society, $3.00—For best Bull Calf, dairy breed. 1st $2.00, 2nd $1.00.

Agricultural Society, $3.00—For best Heifer Calf, dairy breed. 1st $2.00, 2nd $1.00.

Dr. Horton, $10.00—For best Roadster, in harness. 1st $6.00, 2nd $4.00.

E. W. Lochhead, $5.00—For best Mare and two of her colts.

Vanderveort Store, Newburgh, $5.00—For best Heavy Draft Team. 1st $3.00, 2nd $2.00.

Geo. A. McGill, $5.00—For best General Purpose Team. 1st $3.00, 2nd $2.00.

A. W. Milligan, $5.00—For best Carriage Team. 1st $3.00, 2nd $2.00.

T. E. McGill, $5.00—For best Mare and Colt. 1st $3.00, 2nd $2.00.

R. J. Hannah, $5.00—For best 3-year-old Colt. 1st $3.00, 2nd $2.00.

Agricultural Society, $5.00—For best 2-year-old Colt. 1st $3.00, 2nd $2.00.

Agricultural Society, $5.00—For best Yearling Colt. 1st $3.00, 2nd $2.00.

Agricultural Society, $5.00—For best Carriage Horse, in harness. 1st $3.00, 2nd $2.00.

ODESSA

Mrs. Thomas Gardiner, Cataraqui, has been spending the past week the guest of Mrs. William Calder.—Mr. and Mrs. Hughes and Mrs. Clement Booth, Toronto, and Mrs. Brown and daughter, Thelma Brown, Syracuse, and Mr. and Mrs. Robert Parks, Kingston, have been recent callers of Mrs. Sidney Sproule.—Miss Vera Frink, Rochester, is spending her vacation with her parents, Mr. and Mrs. William Frink.—Mr. and Mrs. Wheeler and Miss Conoell, Watertown, have been recent guests of Mr. and Mrs. Allin Seiter.—Nelson Kilgannon, Vaughn Moore and Miss Bernice Moore, Watertown, spent Sunday and the holiday with Mr. and Mrs. Charlie Kilgannon.—Mr. and Mrs. Johnson, of Buffalo, are guests of Mr. and Mrs. James Shane.—Mr. and Mrs. Roy Johnson, Watertown, are visiting Mrs. Johnson's parents, Mr. and Mrs. Herbert Burnett.—Mr. and Mrs. Frank Lee, Watertown, are visiting relatives and friends.—Miss Evelyn McRoy and Miss Ruth McRoy, who have been guests of their aunt, Mrs. William Frink, returned to their home in Sydenham.—Mrs. Morden Vrooman is visiting relatives in Deseronto.—Mr. and Mrs. H. J. Smith and Mrs. George Watts spent Sunday at J. G. Ettinger's, Kingston.—School opened last Tuesday, with the High School Principal, Mr. Edwards, late of Wooler, assisted by Miss Mallory, of Bloomfield, and in the Public School Miss Allen, Toronto, Principal, assisted by Mrs. Hengard.—Mr. and Mrs. George McCombs, who have been the guests of Mr. and Mrs. B. G. Hamm, returned to their home in Brooklyn, N.Y., last Monday.—George Rutherford, who has been visiting relatives, returned to his home in North Bay last Saturday.—The fowl supper held at the Methodist Church dining hall, last Monday night, was a great success. Also the concert that followed, consisting of banjo, duetts, solos, violin, and piano selections and recitations. The entertainers were mostly from the Kingston Rotary Club. The various numbers by Jack Elder, the Scotch Comedian, were repeatedly applauded. The proceeds are to be used to decorate the Sunday School room. The opening of the church took place last Sunday. It has been closed for some time in order to have the walls decorated and cleaned throughout. The work done reflects much credit to our local decorator, Sheldon Hawley.—Frederick Hodge and Miss Mildred Hillier were married last Wednesday in Kingston, and left to attend the Exhibition in Toronto. Their many friends offer congratulations.

Mail Orders promptly filled at Wallace's Drug Store.

KINGSFORD

Mr. and Mrs. Keene, of Belleville, spent Sunday at J. Haynes'.—Mr. and Mrs. S. Walker and family spent Sunday at E. Hewitt's.—Special Thanksgiving service was held in the church on Sunday. The Choir rendered their autumn sacred musical festival Sunday morning and evening, at which quite large congregations attended. Special decorations were placed of grain, fruit and flowers. Rev. Mr. Hutton had charge of the services.—Miss C. Carroll, of Tamworth, spent two weeks at her cousin's, Mrs. E. Hewitt.—Mrs. F. Sexsmith entertained some friends on Saturday evening.—Mr. Rose Water is home from Detroit and Toronto, where he spent the summer.—Mr. and Mrs. W. T. Winter and son spent a few days in Toronto.—Miss E. Finnegan is visiting her sister, Mrs. O'Hara, this week.—Mr. and Mrs. Fred Marshall and family, of Toronto, spent Sunday at his brother's, Frank Marshall.—Mrs. P. Murphy and children are visiting at her mother's, Mrs. C. McNeill.

BATH

Miss Margaret Rose and Miss Rita Brown are visiting friends in St. Catharines, Ont.—Mr. and Mrs. Chas. Chinery and friends, from Watertown, N.Y., are visiting at Mr. Thos. Lewis'.—Rev. and Mrs. Pyle have returned to Watertown, after visiting at Thos. Lewis'.—Mrs. M. A. Young, of Hamilton, is at Mrs. Agnes Sharpe's.—Mrs. Cronk and daughter, of Sulphide, Ont., are at Frank Henderson's.—School has re-opened with Mr. Garvey at Principal; Miss Fester as Assistant, and Mr. Earl and Miss Mitchell as teachers in the Public School.—Mr. and Mrs. Wilfred Shephard, of Welland; Fred Shephard, of Cobourg, and Miss Ella Shephard, of Kingston, have been visiting at Mr. E. P. Shephards.—Miss Beatrice Armstrong left last week to teach school in Prince Edward County.—Miss Radia Rowse is teaching school at Morven.—Several out-of-town pupils are attending school here.—Misses Margaret and Edith Forrester have returned to their respective schools, after spending some time with their parents, Mr. and Mrs. John Forrester.—Miss Mary Kellar, of Guelph, and Mrs. R. J. Allison and children, of Adolphustown, have returned home, after visiting at Jno. Forrester's.—Mr. and Mrs. Frank Mellow and baby, of Napanee, spent Sunday at Geo. Davy's.—Mrs. E. Davy, Mr. Charles Davy, Mr. Fred Hall and Mrs. Ellen Revell spent Sunday at Wm. T. Davy's, Kingston.—Mr. and Mrs. Edward Wemp are visiting friends at Watertown, N.Y.

Mail Orders promptly filled at Wallace's Drug Store.

KILLARNEY CAMP

(For last week).

The following guests have all returned to their respective homes, having spent a very pleasant holiday at Killarney Camp, which came to a close on Saturday, Aug. 30th:—Mr. and Mrs. Albert Copp and son, Warren, and cousin, Wilbur; Mr. and Mrs. Walter Chapman and daughter, Dorothy, and son, Cecil; Mr. and Mrs. Arthur Hindle and sons, Bennie and Lawrence, and daughter, Peggy; Mr. and Mrs. Lewis Sloggette; Mr. and Mrs. Norris Sutton and daughter, Naydene; Mr. and Mrs. Harry Milligan and son, Hubert; Mr. and Mrs. Enos Whynot and daughters, Paulene and Evelyn and sons, Earl and Keith. Those all are of Toronto.—Mr. and Mrs. Charles Riley, of Guelph; Miss Marion Riley, of Ottawa, and Mr. and Mrs. George Riley and the Misses Jean and Marjory Riley, of Camden East.

On Saturday, August 9th, the following motored to Kingston and took the steamer Brockville and spent a delightful trip down the St. Lawrence, through the Thousand Islands, and stopping off at Alexandria Bay, returning to camp at 10 p.m.:—Mr. and Mrs. Lewis Sloggetts, Mr. and Mrs. Norris Sutton and daughter, Naydene; Mrs. William Jackson; Mr. and Mrs. Chapman and daughter, Dorothy, and son, Cecil; Mr. and Mrs. Copp and son, Warren, and cousin, Wilbur; Mr. and Mrs. Hindle and sons, Bennie and Lawrence, and daughter, Peggy.

"Where is that young man of yours to-night? Isn't he coming?" asked her dad.

"No! He telephoned that it was raining so hard—he would not be over."

"Not much of a rain beau, is he?"

MURINE Keeps EYES Clear, Bright and Beautiful
Write Murine Co., Chicago, for Free Book

BICKNELL'S CORNERS

(For last week).

We are enjoying beautiful weather at present, with nice showers occasionally, and the farmers are busy getting in their grain, and some have already been threshing.—School re-opened on Tuesday, Sept. 2nd, with Miss Langton as teacher.—Mr. James Sewell and Milton Dunn are spending some time visiting relatives in Toronto, and also attending the exhibition.—Mr. and Mrs. George Johnston have returned to their home, after spending a few days with Mr. and Mrs. W. Dunn.—Mrs. James McCormick, of Switzerville, visited her mother on Monday.—At the Methodist Parsonage, Napanee, on August 30th, at 6.30 p.m., Miss Marion Simmons, daughter of Mr. and Mrs. E. W. Simmons, Bicknell's Corners, was married to Mr. J. E. Brown, of Napanee, by the Rev. W. H. Truscott.—Miss Ruby Garringo, of Windsor, is visiting her sister, Mrs. Percy Wilson.—Mr. Francis Dunn spent a couple of days duck-hunting at Varty Lake.—Mr. and Mrs. Clarence Boulton and children, of Camden East, spent Sunday with Mr. and Mrs. E. W. Simmons.—Miss Keitha Vanness at Mr. T. Hyland's.

HARLOWE

(For last week).

The last few days have been extremely warm and dry, and farmers are busy finishing their harvest.—A very pretty wedding took place at the home of Mr. and Mrs. Silas Parks, on August 27th, when their only daughter, Vivian, was united in marriage to Mr. Sam Grey, of Ardock. The bride was gowned in white crepe de chene, trimmed with blue rose buds. Miss Anna White acted as bridesmaid, and the bride's brother, Claude, as groomsman. On Saturday evening a large number of friends met at the bride's home and presented them with many useful and costly presents. In the future they will reside at Ardock, where the groom is a prosperous farmer.—Mr. and Mrs. Walter Scott returned home on Saturday, after spending two weeks in Napanee, Yarker, Wilton, and other places.—A few of our young men left on Monday for Northbrook to help on Jas. Vogan's saw mill.

Mail Orders promptly filled at Wallace's Drug Store.

ELMBROOK

Mr. and Mrs. H. E. Sills, of Picton, returned on Tuesday from Toronto, Niagara Falls and Buffalo.—Mr. and Mrs. Arthur Davis and family are spending this week in Toronto, attending the exhibition.—The neighborhood was saddened on hearing of the sudden death of Mr. Stanley Davis, Elmbrooke, on Wednesday of last week. We extend our deepest sympathy to the bereaved wife and family.—Mr. and Mrs. E. K. Wellbanks and Mr. and Mrs. Arnold Wellbanks and family spent Sunday at Mr. and Mrs. Charlie Metcalfe's, High Shore.—Mr. Clarence Betts, Greenbush, is busy threshing in our neighborhood.—Miss Madeline Unger is visiting her grandparents, Mr. and Mrs. H. E. Sills.—Mr. and Mrs. Thos. Alexander were callers on Sunday evening at Mrs. Fred Dodge's.—Our school re-opened on Tuesday, with Miss B. Fraser as teacher for this coming year. We welcome her back.—Mr. and Mrs. Frank Frair, Picton, called at Mr. Wetherby's, on Sunday evening.—Mr. and Mrs. Willis Sills and Mosley called at the parents', Mr. and Mrs. H. E. Sills, Picton.

BETHEL

A cool wave has struck us this week.—Mr. S. Davey was through here selling dry goods, in the interest of Mantosh Bros., Napanee.—Our school opened on Tuesday of last week, with Miss Alice McDonald, Canada East, at the helm.—Miss Jessie Hamilton is attending Newburgh High School.—Elgin McWilliams, Joe Lewis and Geo. Jackson attended the Toronto Exhibition last week.—Mrs. Ward and Conolly spent last week with Mrs. Myrtle McWilliams and family.—Mr. Jim Hamilton's two boys have the whooping cough.—Mr. Stafford McLean, an old resident of this place, was through here renewing acquaintances.—Mr. and Mrs. Jas. Manion has returned home, after spending the summer at Buffalo, N.Y.

The English custom of the afternoon cup of tea is gaining great favor in Canada. Made with Daly's Good Tea, it is a beverage unequalled. Keep your tea chest filled with Daly's. For sale at Wallace's Drug Store.

Sandy, the porter of a large school, had a small dog of which he was very fond, and when teased about the animal he would say: "I woodna take twenty shillings for ma wee doggy."

Some of the older boys decided to test Sandy's assertion, and made up twenty shillings between them. Then they led up to the familiar statement, and one of them said:—"Now, Sandy, I'd like this dog myself, and here's twenty shillings if you will sell him."

Without a smile, Sandy drew a sixpence from his pocket and said, as he took up the money:—"Weel, I didna say I woodna take nineteen shillings and sixpence for him. The wee doggy's yours."

Rexall Worm Syrup is pleasant to take. Will not upset the child's stomach as do most powders—and is sure to do the work. 50c. a bottle at Wallace's.

A young matron in whom the shopping instinct was strong, asked a German butcher the price of Hamburger steak.

"Twenty-five cents a pound," he replied.

"But," she said, "the price at the corner store is only 12 cents."

"Vell," asked Otto, "vy don't you pay down there?"

"They haven't any," replied the lady.

"Vell, I don't sell it for 12 cents."

THE BEAVER
Classified Ads
Bring Results

After You Have Used "SALADA" GREEN TEA

you have a standard by which to judge other teas. Salada is the finest produced in the world. — Try it.

FREE SAMPLE of GREEN TEA UPON REQUEST. "SALADA," TORONTO

Farm Book-keeping

More and more the experienced farmer realizes the importance of accurate book-keeping.

The farmer who opens a Chequing Account with the Bank of Montreal is enabled to keep an exact record of receipts and expenditure and to have the helpful advice of an experienced banker whenever he needs it.

We shall be pleased to supply you with a Farmer's Account Book free of charge.

Napanee Branch:
D. B. WHITE, Manager.

BANK OF MONTREAL
Established over 100 years

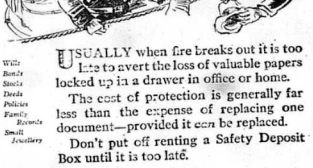

Wills
Bonds
Stocks
Deeds
Policies
Family Records
Small Jewellery

USUALLY when fire breaks out it is too late to avert the loss of valuable papers locked up in a drawer in office or home.

The cost of protection is generally far less than the expense of replacing one document—provided it can be replaced.

Don't put off renting a Safety Deposit Box until it is too late.

The Royal Bank of Canada

Napanee Branch
W. J. Wiggins, Manager

Enterprise Branch
V. D. Oliver, Manager

Bank Money Orders

THE most convenient way to send money through the mails is by Bank Money Order.

They may be purchased at any Branch of this Bank in amounts up to fifty dollars. Bank Money Orders ensure you against loss and the cost is very small.

THE DOMINION BANK
NAPANEE BRANCH,
G. PATTON CARR, Manager.

DR THOMAS' ECLECTRIC OIL
SURE, SAFE AND SIMPLE
A REMEDY FOR ALL THE COMMON AILMENTS OF MAN AND BEAST.
CONTAINS NO POISON
CURES PAIN
LIKE MAGIC
IS FOUND IN EVERY HOME
THAT IT ONCE
MAKES IT READY FOR
THE NEXT TIME IT
WILL NEED IT.

For the Shooting Season.

Dominion Ammunition — Crown, Canuck, Falcon, Imperial Loaf, Bank, American Ammunition. Chipet, Western Field and Super-X Shot Shells. Also Rifle Ammunition. 36tf Wilson's Hardware.

—A Child Welfare Clinic for the pre-school child is held each Thursday from 2 to 4, in the Council Chamber, under the direction of Victorian Order of Nurses. 22tf

Huffman's Goitre Remedy known from Halifax to Vancouver. For sale at Wallace's.

ONTARIO ARCHIVES
TORONTO

School Shoes

Made from the Best of Leathers by Canada's Best Makers

Boys' School Boots
Black or Brown. Priced at...$2.75, $3.00, & $3.50

Youths' School Boots
Black or Brown.....$2.50, $2.75 & $3.00

Girls' School Boots
Priced at .....$2.50, $2.75 & $3.00

Men's Work Boots
Real values .....$3.50 & $4.00

THE J. J. HAINES SHOE HOUSES

The Market Grocery

Our Lines of Food Products are Fresh, Pure and Wholesome

Semolina, the finest breakfast food, sold by the pound.
3-Star Norwegian Sardines.
3-Star Kipper Snacks.
Red Cross Salmon, our standard for quality.
Only the highest grades of Vinegar and Spices are handled by this store.
Old Sterilized Cheese, Cream Cheese, Kraft, Pimento and Brick Cheese.
For a delicious, refreshing cup of Tea or Coffee try Thompson's standard blends.

THOMPSON BROS.
Quality Grocers
PHONE 151

For the well appointed Kitchen
McClary's
Bonny Blue

This Special Line of Enamel Ware
SOLD ONLY BY
Boyle & Son

New Fall Goods

NEW STYLES IN MEN'S AND YOUNG MEN'S OVERCOATE, HATS, CAPS, Etc.

We are featuring for this Fall a very special value in

FINE SHIRTS

the London Broadcloth, a Forsyth product.

This shirt has all the appearance of silk, and wearing quality superior to the best grade of silk. It is in four plain shades—grey, blue, tan and mauve, and is priced at $3.00.

The cool evenings demand a Light Weight Overcoat. We have the ever popular Gabardines at $20.00, $24.00, and $25.00.

Young Men's Slip-On models in Brown and Fawn, at $20.00.

The new Fall Hats in a good quality fine finished Felt. Light and Dark Grey, Fawn, Dark Brown, and Black, at $3.50.

The Fall Caps this year are in very attractive shades of Grey, Brown and Lovat mixtures, at $2.00, $2.25, $2.50.

Medium weight Hosiery in Silk and Wool, at 50c. and 75c.

Fine Cashmeres at 50c, 85c and $1.00, in new fancy mixtures, either ribbed or plain.

THE GRAHAM CO.
MEN'S WEAR

New Fall Clothing

Better quality Boys' New Fall Suits, $7.50 to $13.50.
Men's and Young Men's New Fall stock of Overcoats, Top Coats and Gabardines, $15 to $30.
Best Suits tailored to your order, $35, $40 and $45.
Lower priced Suits at $25 and $30.

W. W. ADAMS
Men's and Boys' Furnishings.
Merchant Tailor. NEWBURGH.

Wallace's Good Spices make good Pickles.

See Wallpapers at Hooper's.

Wallace's New Electric Fly Oil, $1.00 per gallon. Bring your can.

—Dr. Ralph Aylesworth, Eye Specialist, will be in his office at Wallace's Drug Store, every Saturday. 12tf

"Scaramouche" will be at Wonderland, on Wednesday and Thursday, Sept. 17th and 18th, at 8 o'clock. 37a

Farmer: "So you have had some experience, have you?"
New Man: "Yes, sir."
Farmer: "Well, what side of a cow do you sit on ter milk?"
New Man: "The outside."

Practical Nursing.

Mrs. Thomas Kennedy, Tamworth, announces she is free for engagements, to do nursing duty. 37cp

Napanee Women's Institute.

The above society will hold a business meeting in the Agricultural Rooms on Tuesday, Sept. 16th, at 2.30 p.m. A full attendance is desired.

No Housekeeper Should Miss It.

Four cakes of "Winsome" Toilet Soap for 25 cts. Ask at Hooper's Drug Store. This soap is recognized as one of the best, if not the best, 10c cakes sold to-day. A real bargain.

Dance.

A grand Old Time Dance will be held in the Camden East Hall on Thursday, Sept. 25th. All welcome. Admission, 50c per couple (war tax included). Ladies provide. 37bp

Private Sale.

Walnut Bookcase, Piano, Couch, two Bedroom Suites, Dishes. From 8 to 12 a.m. MRS. ELLA WAGAR,
37bp John Street.

MILLINERY OPENING.

Mrs. Fraser Stinson will hold her Millinery Opening at Tamworth on Friday and Saturday, Sept. 12th and 13th. 37a

Concert.

In the Brick Church, Morven, on Monday evening, Sept. 15th, under the auspices of the Young People's League. Address by Rev. H. B. Neal. Soloist, Mr. Reginald Wiseman. Readings and instrumental music by first-class talent. Sandwiches, cake and coffee served. Admission 25c. 37cp

Fowl Supper.

At Hay Bay Church, Sept. 18th. Good programme. Rev. Rickard, of Newburgh, Miss Jean Paul, Elocutionist. Walters' Orchestra and others. Supper served from seven to eight-thirty. Admission, 40c. and 75c. couple. 37a

Just to Remind You

That you may consult Dr. Ray, Sight Specialist, of Belleville, any Friday afternoon, at Campbell House, Napanee. And in doing so you will have at your Service the Skill and Experience of one whose diagnosis and treatment of obscure Errors of Vision has been confirmed by eminent specialists, including The Mayo Bros. Offices. 37a

Napanee Congratulated.

W. T. Dackrill, Travelling Passenger Agent of the C. P. R., at the suggestion of W. Fulton, District Passenger Agent, Toronto, visited the Fair grounds on Tuesday, and expressed his great surprise at the elaborate exhibition now going on and congratulated Mr. J. L. Bayes and through him the Directors on the finely wooded grounds, the race track and the extensive buildings furnished for some of the best agricultural shows ever held in any town in Ontario. Do we appreciate what we have as highly as the strangers in our midst?

Kingston Salvation Army Band.

The Salvation Army Band, of Kingston, which always finds a hearty welcome awaiting them in Napanee, arrived in town on Saturday afternoon and in the evening rendered a high-class program of sacred and secular music in the Armouries. The attendance was not as large as expected owing to the downpour of rain, shortly before the concert was to have commenced. On Sunday morning the Band held open air meetings at several corners of the town, and later assisted in a memorial service under the auspices of the I.O.O. at the Armouries. In the afternoon they assisted in the I.O.O.F. memorial service at Riverside cemetery, and at the conclusion of the church services at night rendered a choice program of music, both vocal and instrumental, in the Armouries. The several members of the Band were billeted at the different homes. The attendance at the Sunday evening concert was extremely large.

Lennox and Addington Temperance Forces Prepare For The Coming Campaign.

A rally of all Temperance workers has been called for Monday evening next, in the Town Hall, when Mayor MacGregor will take charge of the organization for the Plebiscite on October 23rd, and the report of the delegate to the organization in Toronto will be given. On Friday, Sept. 19th, there will be a mass meeting held at which Rev. Dr. Thomas, of Toronto, will be the speaker.

HOGS WANTED

Hogs, Cattle and Calves Wanted

Will ship on Monday, Sept. 15th and will pay the highest market price for hogs weighing 160 lbs. and over; under that weight not taken. Sows 4c. off. Good Veal Calves according to quality.
Phone 238 before selling.
C. W. HAMBLY.

Hogs Wanted.

Will ship on Monday, Sept. 15th from Newburgh, and will pay the highest market price for hogs weighing 160 lbs. and over. Sows 4c. off. Good Veal Calves according to quality.
FRANK WALES.

Hogs, Calves and Fat Cattle Wanted

Will ship hogs and calves from Napanee and Newburgh on Saturday, Sept. 13th, and will pay the highest market price for hogs weighing 160 lbs. and over. 3c. to 4c. off for sows. Calves according to quality.
RAMSAY & HARRISON.

Hogs, Cattle and Calves Wanted

Will ship hogs on Saturday, Sept. 13th. Highest market price for hogs and calves. 3c. to 4c. off for sows. Light hogs not taken.
26ap C. I. RUSSELL.

Lennox Exhibition

(Continued from page 1.)

G. H. Switzer.

Farmers and owners of property were attracted to the good display in Mr. Switzer's booth. He has many things of interest for them, and should make good use of his booth at the Fair as a result of his fine exhibit.

The DeLaval Separators shown have many improvements over the older styles. The new models are capable of giving a long life time of clean skimming service.

The "Eastlake" Galvanized shingles on exhibition, make a safe and permanent roof.

Try DeLaval Oil for your machines—it pays to use it.

If you want the best—use DeLaval Milker,

For Felt Roofing and Shingles, see G. H. Switzer, Dundas street, Napanee.

VanLuven Coal.

A most interesting exhibit was that of VanLuven, the old and well-known Coal Dealer. Specimens of various kinds and size were well displayed in a charmingly decorated booth.

Anthracite coal was shown in the sizes, Egg, Stove, Chestnut, Pea and No. 1 Buckwheat. They are fine samples of D. L. & W. of the highest grade in heat units.

Bituminous steam coal was also exhibited and looked of fine quality select lump.

Some good specimens were there of Ebony Cube Cannel Coal, hand picked for grates, just the thing to make a cheerful fire these chilly days and evenings. It is a high grade coal and sure to give satisfaction.

A good sample of Smithing Coal is shown from Cumberland big vein. It is known as the famous Georges Creek Coal.

The Hamilton By-Product Solvey Coke made from coal from Elkhorn and Pocahontas, has wonderful heating qualities. It is a Canadian product.

Farmers and others should see VanLuven's for their coal supply. Prices right and quality right too. Phone No. 92, Napanee.

SCHOOL CHILDREN'S EXHIBIT

The exhibits by the school children were more attractive than in former years, owing largely to the fact that more space was provided, and it was possible to view them to better advantage. The maps and amateur efforts in colored drawings & dishes of fruits were above the average productions. The etchings, while few in number, were superior in quality, and that which was awarded the first prize a sketch of the late Dr. Lougell, is worthy of especial mention. The youthful artist who produced it is likely to be heard from again for such talent cannot be suppressed. The greater part of the space was filled with what might be termed illustrated menus. There were many competitors in this class and much skill and originality were displayed in the exhibits. The idea was to have the child illustrate by a series of pictures his or her conception of what is proper to eat at the different meals. Every available source was evidently ransacked in procuring the desirable pictures. These were pasted upon plain sheets of white paper and labelled "Breakfast", "Dinner" and "Supper", and some went even farther and produced illustrated lists of the dishes that children should not eat. In one instance we observed strawberries and roast chicken on the prohibited list in the same category as pickles and mince pie. There were some remarkable bills of fare, but upon the whole good judgement was displayed and the pictures were tastefully arranged and from a purely artistic point of view helped to make the exhibit one of the most attractive in the main building.

WEDDING BELLS.

Anderson—Freeman.

One of the prettiest of summer weddings took place yesterday afternoon at 3 o'clock, when Blanche Winifred, youngest daughter of Mrs. J. A. Freeman, of Hamilton, Ontario, became the bride of William Halliday Anderson, son of Mrs. Anderson, of Napanee, Ontario. The ceremony which took place at the home of the bride's uncle and aunt, Mr. and Mrs. J. E. Hodgson, was performed by Rev. J. Phillips Jones of Knox Church, in the doorway of the home, banked with quantities of cosmos and sweet peas, and beneath beautiful wedding bells of summer blooms with dainty ribbon streamers. Creeping fern and sweet peas were gracefully entwined about the pillars, between which hung lovely baskets of flowers and fern.

The bride, who was given in marriage by her uncle, Mr. J. E. Hodgson, made a charming picture in a gown of white georgette, embroidered in silver, and carrying an exquisite shower bouquet of Ophelia roses with strands of satin ribbons caught with sweet peas. Her beautifully embroidered wedding veil was arranged in bandeau effect, entwined with orange blossoms. She was attended by little Douglas Hodgson in a court costume of white satin and lace, carrying the ring in a basket of flowers.

As the bride entered and left the room Miss Evelyn Hodgson softly played the wedding march, and during the signing of the register Mrs. Murdoch sang very sweetly.

Following the ceremony a reception was held at the home of Mrs. Hodgson, who wore peach-colored georgette, while the bride's mother, who came to Lethbridge to attend her daughter's marriage, wore black georgette embroidered with steel beads.

Mrs. W. S. Ball and Mrs. A. J. Watson cut the ices at the reception appointed tea-table which was centred by the bride's wedding cake and above which was suspended a huge floral wedding bell, covered with satin ribbons and sweet peas cleverly interwined. Assisting in serving were Mrs. William Short, of Calgary, (nee Miss Matchett), and Miss Marjorie Higinbotham, Helen McDiarmid, Kathleen Ball, Marion Marrs, Dorothy Marrs, Glenella Hardy and Florence Hill.

The groom's gift to the bride was a beautiful string of pearls, and to Miss Shillington and Mrs. Murdoch a handsome bracelet set with amethysts. Mr. and Mrs. Anderson left by motor for a visit in Glacier Park, and later will go through the Banff-Windermere Highway. They will make their home in Foresthurg, near Edmonton, where Mr. Anderson is manager of the Bank of Montreal. Both the bride and groom are well known in Lethbridge, where Mr. Anderson was at one time a resident.—Lethbridge, Aug. 26th.

For the Shooting Season.

Dominion Ammunition — Crown, Canuck, Falcon, Imperial Long Range, American Ammunition Expert, Western Field and Super-X Shot Shells. Also Rifle Ammunition.
26tf Wilson's Hardware.

VANDERVOORT'S STORE NEWS

Our New Fall Goods are in stock.

In Dress Goods, we are showing new Serges, Flannels, and Crepes. Extra values. Moderately priced.

In Flannelettes, White and Colors, ranging from 20c. to 35c. per yard.

Sweater Yarns and Knitting Yarns came the bride of William Halliday Anderson, son of Mrs. Anderson, of Napanee, Ontario. The ceremony which took place at the home of the bride's uncle and aunt, Mr. and Mrs. J. E. Hodgson, was performed by Rev. J. Phillips Jones of Knox Church, in the doorway of the home, banked with quantities of cosmos and sweet peas, and beneath beautiful wedding bells of summer blooms with dainty ribbon streamers. Creeping fern and sweet peas were gracefully entwined about the pillars, between which hung lovely baskets of flowers and fern.

The bride, who was given in marriage by her uncle, Mr. J. E. Hodgson, made a charming picture in a gown of white georgette, embroidered in silver, and carrying an exquisite shower bouquet of Ophelia roses with strands of satin ribbons caught with sweet peas. Her beautifully embroidered wedding veil was arranged in bandeau effect, entwined with orange blossoms. She was attended by little Douglas Hodgson in a court costume of white satin and lace, carrying the ring in a basket of flowers.

As the bride entered and left the room Miss Evelyn Hodgson softly played the wedding march, and during the signing of the register Mrs. Murdoch sang very sweetly.

Following the ceremony a reception was held at the home of Mrs. Hodgson, who wore peach-colored georgette, while the bride's mother, who came to Lethbridge to attend her daughter's marriage, wore black georgette embroidered with steel beads.

Mrs. W. S. Ball and Mrs. A. J. Watson cut the ices at the reception appointed tea-table which was centred by the bride's wedding cake and above which was suspended a huge floral wedding bell, covered with satin ribbons and sweet peas cleverly interwined. Assisting in serving were Mrs. William Short, of Calgary, (nee Miss Matchett), and Misses Marjorie Higinbotham, Helen McDiarmid, Kathleen Ball, Marion Marrs, Dorothy Marrs, Glenella Hardy and Florence Hill.

The groom's gift to the bride was a beautiful string of pearls, and to Miss Shillington and Mrs. Murdoch a handsome bracelet set with amethysts. Mr. and Mrs. Anderson left by motor for a visit in Glacier Park, and later will go through the Banff-

MacGregor's

Old boys come and old boys go,
But our old customers stay right with us.

Special Show this Week of Ladies' Coats and Dressess-the Pick of the Markets

DRESSES—We have just received a large and varied assortment of Ladies' Dresses. Prices and styles to suit all. These Dresses are fashion's smartest designs. They are without doubt the best value we have had in the store for a long time. Now is the time to save money by purchasing your Dress at MacGregor's

COATS—Let us supply you with your Fall Coat. We have a nice range to choose from. All styles with or without fur collars, in Velour, Teddy Bear cloth, etc. Call and inspect this lot before you decide to purchase elsewhere.

DRESS GOODS

Sports Flannel, in navy, sand, grey, cream, peacock blue, rose, etc. Every thread guaranteed pure wool. On sale, $1.49 yd.

Fancy Check Flannel, the new skirt Fabric. $2.25 yd.

Wool Crepe, in all the newest shades. On sale, $1.75 yd.

Silk Scarfs, all the latest styles and colorings. From $1.50 up.

HOUSEFURNISHINGS

We have always in stock a large range of Congoleums, Oilcloths, Axminsters, Carpets, Rugs, Mats and floor coverings of every description.

Special this week UTILITY MATS. The last lot on sale, 98c.

SPECIAL SALE OF CHINA, Glassware, Agateware and Aluminum on our Second Floor.

SHOP AT

A. MacGregor's
THE ECONOMICAL STORE

WONDERLAND

GEO. J. TUSTIN, Proprietor

Presentations for Week of Sept. 12th to 18th

FRIDAY AND SATURDAY

The John M. Stahl production, "WHY MEN LEAVE HOME." A man courting a girl spends most of his time hunting up excuses to see her; when he is married he spends his time inventing excuses to get away from her. Also a good Comedy.

MONDAY AND TUESDAY

JACK PICKFORD in "THE GARRISON FINISH." Based on the W. B. Ferguson novel of the same name, and one of Jack's latest and best pictures. If you have missed the races at the Fair you can see the race here. Also a good 2-reel Comedy.

WEDNESDAY AND THURSDAY

ONE SHOW ONLY AT EIGHT O'CLOCK

A 12-Reel Special "SCARAMOUCHE"

"SCARAMOUCHE" deserves to be classed as a masterpiece. When it comes to artistry Mr. Ingram scores higher than Griffith and Lubitsch.

Special Orchestra each night. Admission Adults 55c, war tax 2c. Children 25c, war tax 2c.

NOTICE

After a long illness, DR. ARTHEY, Optometrist, of Kingston, is again able to resume his practice at

HOOPER'S DRUG STORE.

next Monday and every week following.

R. ARTHEY
OPT., Etc.
Kingston - Ont.

Dry Cleaning

No matter how spotted or soiled your garment is, bring it here and let us tell you what can be done with it.

A Complete Cleaning, Dyeing and Tailoring Service

capable of handling with care every problem of renovation and repairing.

JAMES WALTERS
Merchant Tailor. - Napanee

VANLUVEN
1886-1924

No trouble to send your coal over. Not at all; not at all.

We're in the world to help others—though as the little boy said, we sometimes wonder what the others are here for.

But why worry? Buy VanLuven's Coal NOW. Still $14.50 per ton. Call 92.

ELEANOR E. HAM
A.T.C.M., A.Mus.
Teacher of Piano and Theory
If sufficient number of pupils can be secured, will open studio in Napanee.
Applications will be received until Sept. 20th. Address, Bath R.R. 1.

INSURANCE OFFICE
OF
H. B. SHERWOOD
John St. Over Wallace's Drug Store

I have opened an office for the sale of
ALL CLASSES OF INSURANCE
Life, Fire, Auto. Accident, etc.
Also for the sale of
Investment Securities and Real Estate
and solicit your business

Without any obligation on your part, I ask anyone desiring information about insurance in any line to call and talk over matters with me pertaining to such business.

I may be able to give you necessary information and good advice to your advantage, and I shall be pleased to do so without reservation. At the same time I would like your business.

Real Estate placed in my hands for good repair will receive my attention.

Do Not Neglect Insurance Protection.

H. B. SHERWOOD.
19tf

A shipment of deliciously fresh Laura Secord Candy each week at Wallace's. If any special assortment wanted, place your order Saturday or Wednesday. Any pound package, 60c.

ONTARIO ARCHIVES
TORONTO

Carefully Read
H. B. SHERWOOD'S
Advertisement in This Paper

NAPANEE BEAVER

TEMPLETON & SON, Proprietors

Carefully Read
H. B. SHERWOOD'S
Advertisement in This Paper

NAPANEE, ONTARIO, FRIDAY, SEPTEMBER 19, 1924

Vol. LIII. No. 38 Sworn Circulation 3,500.

TERMS—$1.25 a year in advance; $2.00 if not so paid. $.00 to United States.

FOR SALE — 4-CYLINDER E.35 McLaughlin Car, at a bargain. Apply to C. A. WISEMAN. 39p

FOR SALE—FORD RUNABOUT with Starter. Terms if you want it. Apply to C. A. ANDERSON & SON. 38a

FOR SALE — SOME HOUSE and furniture, and first class sewing machine. Apply to JAMES HENDERSON. Can be seen at the home of M. C. WAGAR, Napanee, E.R. No. 4. 39cp

FOR SALE—ONE 12-IN. GRAIN Grinder, just used a short time. For sale cheap. Apply to C. A. WISEMAN. 39b

FOR SALE—DELAVAL CREAM Separator, nearly new. Apply to T. ALLORE, Camden East. 38bp

FOR SALE—A FORD TOURING Car. Terms if you want it. Apply to C. A. ANDERSON & SON. 38a

FOR SALE — A QUANTITY OF Hay and Oats, at the barn. Apply T. MARTIN, R.M.D. 6, Napanee. 38bp

FOR SALE — DODGE TOURING Car. Terms if you want it. Apply to C. A. ANDERSON & SON. 38a

MOTORBOAT FOR SALE—HULL 28 ft. long, 7 ft. 6 in. beam, cabin aft for 4 or 5, 12 ft. cockpit. Motor, Reliance engine, 4 cylinder, 4 cycle, 25 h.p. speed, 12 miles per hour. Fully equipped and in first-class running order. Apply to R. H. PAUL, Napanee. 38b

FOR SALE—62 McLAUGHLIN IN-D. Cylinder Touring. Terms if you want it. Apply to C. A. ANDERSON & SON. 38a

FOR SALE — 2 SECOND-HAND Bicycles; one 25 McLaughlin car, first class condition; one set of Single Harness. Apply to R. H. PAUL, Napanee. 38b

FOR SALE—TOP BUGGY. Terms if you want it. Apply to C. A. ANDERSON & SON. 38a

FOR SALE — ONE LARGE SIZE Hoover potato digging machine, nearly new, with all attachments. Reason for selling, I am quitting the potato raising. Apply to ALBERT McPHERSON, R.M.D. No. 1, Milton, Ont. Phone call Odessa.

FOR SALE A FORD ENGINE. Terms if you want it. Apply to C. A. ANDERSON & SON. 38a

FOR SALE — ONE 8-16 INTERNATIONAL Tractor, one 10-20 Titan Tractor, one 3-furrow tractor plow, one tractor stiff-tooth cultivator. Bargains for quick sale. See me for the best in harness, pumps, furnaces and lightning rods. A car of Brantford Roofing just arrived. F. BOGART, Carson Block. Phone 372. 35tf

FOR SALE—A HORSE. TERMS if you want it. Apply to C. A. ANDERSON & SON. 38a

FOR SALE — WATER POWER chopping mill; house, barn, stable, pig pen, hen house, and 65 acres of land. Apply to A. WRIGHT, Croydon, Ont. 35bp

FOR SALE—CHEVROLET TOURING Car. Terms if you want it. Apply to C. A. ANDERSON & SON. 38a

FOR SALE OR TO LET.

TO RENT — BRICK HOUSE, 8 rooms, all conveniences. Possession Sept. 25th. Apply to F. F. MILLER, Napanee. Phone 96. 38a

FOR SALE—JUST OFF DUNDAS street, Seven-Brick House, with furnace, electric lights and water. Garage and hen house. Desirable location. Apply to H. J. McNEELY, Robinson street, Napanee. 38tf

TO LET — THE SMALL FRAME House on the T. G. Carscallen estate, Dundas street, now occupied by Mr. Wallington Masters. Possession the 1st of October. Apply to J. E. MARS, corner of East and Thomas Sts. 38tf

FOR SALE — CORNER STORE and dwelling; also shop. Good cistern and barn. All in good shape. Apply to ROBT. STEVENSON, Bath. Box 5. 37c

HOUSE FOR SALE — ON WEST St. 7 rooms, and barn. Apply to H. N. CHASE, The Fair, Napanee. 35tp

TO RENT — HOUSE ON SOUTH-East corner Mill and Napier, Midmer property. House altered to suit permanent tenant. Apply to MRS. E. BURRITT, "Yellow Gables", Picty Hill. 37tf

HOUSE FOR SALE — FRAME House on Belleville Road. Wired for electric light. Apply to MRS. GEO. STEVENS, on premises. 37bp

FOR SALE — EIGHT-ROOMED, solid brick house, barn and other out-buildings, about 1 acre of land. House has good cellar, electric light, cistern and well, all in good repair. Apply to ARCHIE McGUIRE, Newburgh Road, near East Ward School. 33tf

FOR SALE — SEVERAL IMproved farms in good localities, priced for quick sale. Also houses in town. I want a small home for a waiting client, about $1,000; also one about $2000, in good locality. List your property with me. L. F. BOGART, Carson Block, Napanee. 30tf

LOST — ON WEDNESDAY, A Chestnut Horse, either lost or stolen. Finder please notify LEVI KELLY, Napanee. 38a

LOST — A SMALL LEATHER Purse, containing one Yale Lock Key. Finder please return to Bank of Montreal, Napanee.

LOST—ON FRIDAY, SEPT. 12th, Dark Brown Marshal Shoe, between the Swing Bridge and The Pines, on the River Road. Will finder please leave at The Beaver Office, or phone 156-4. 38ap

LOST—SOMEWHERE IN NAPANEE, on Thursday, Sept. 11th, an A.F. & A.M. Pin, set with one diamond and eight pearls. Finder will be rewarded by returning same to MRS. L. H. STOVER, Camden East, or by leaving at The Beaver Office. 38p

FOUND — A PURSE CONTAINING a sum of money. Owner can have same by proving property and paying for this advertisement. Apply SEYMOUR BROS., Napanee.

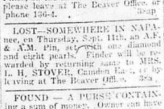

MAID WANTED — MUST BE able to cook. Apply to MRS. GALBRAITH, corner Dundas and West Streets, Napanee. 38tf

GIRL WANTED—FOR GENERAL housework. Apply to J. F. COAKWELL, Picty Hill.

POSITION WANTED—BY STENOgrapher. References. Apply, Box 255, Deseronto.

WANTED — TO RENT, FOR A small family, a small house, containing light and water. Must be reasonable. Apply at The Beaver Office. 38ap

WANTED — NEWLAID EGGS, Live Fowl and Chickens, Honey, Dairy Butter, etc. Write for prices. Prompt Cash Payment. Satisfaction guaranteed. GUNN LANGLOIS & CO., Limited, Montreal. 37-38

NEW MILKER WANTED — JERsey preferred. JAMES W. WILSON, Napanee, R.R. No. 1. 37bp

WANTED — A YOUNG MILCH Cow. Must be good milker. Apply to MRS. JOHN JENNINGS, Water street, west, Napanee. 38a

FARMS FOR SALE OR TO LET.

FARM TO LET — ONE MILE east of Odessa, situate on the shore of Ghaublin Lake, consisting of 80 acres, more or less. Large dwelling house and excellent barn and out-houses. Public and High Schools in Odessa. Rent, $175.00 per year and taxes. Everything in first class condition. Apply to H. S. DAVY, Owner, Box 15, Odessa, Ont.

FOR SALE — 50 ACRES LAND and Cottage and Barn, on north shore of Hay Bay. Apply to L. STONE, R.M.D. 3, Napanee. 38bp

LIVE STOCK.

FOR SALE — 70 EWES. JOHN HARRISON, Tamworth. 37b

FOR SALE—70 GOOD EWES, AGED 2-4. Pure sire works' old. JOHN HARRISON, Tamworth. 37b

FOR SALE.

Brick dwelling, all modern conveniences; large barn; all in first-class repair. Very central. Possession Sept. 1st. Apply to JOHN ROBINSON, Napanee. 17tf

"WELL DRILLING."
SANITARY WATER WELLS.
The oldest, the largest, the only sanitary well drillers in Frontenac and Lennox and Addington. The most modern equipment in Canada. For full information write to
F. J. GARRISON CO.,
31-1y Colebrook, Ont.

EGGS AND LIVE POULTRY

You will always obtain the highest prices of the market by shipping your Eggs and Poultry to our address. For the next three weeks there will be a big demand for live chickens and fat fowls. Don't wait for low prices, ship them at once. Write for price list.
Mount Royal Creameries Limited
38tf 580-590 Mary Ann St. East Montreal.

ELEANOR E. HAM
A.T.C.M., A.Mus.
Teacher of Piano and Theory
If sufficient number of pupils can be secured, will open studio in Napanee.
Applications will be received until Sept. 20th. Address, Bath, R.R. 1. 38a

A farmer came to town to insert a death announcement.
"How much do you charge?" he asked.
"Ten shillings an inch," was the reply.
"Heavens! He was over six feet high!"—Kasper (Stockholm).

NOTICE

Having disposed of our Coal Yard on West street to Mrs. Vanderveen, together with the Goodwill of our Coal Business, we beg to notify our customers that we have retained the right to dispose of the Coal we have on hand at the same prices as the other dealers are selling Coal at.

We would advise our customers to lay in their supply early, for Coal cannot be sold much longer at the present prices.

All accounts due us must be settled either by cash or note on or before the 1st of October, otherwise we shall have to take other means of collecting same.

Thanking our customers for past patronage, and trusting to receive a continuance of same until our present stock is exhausted, we remain,

Most respectfully yours,
THE CHAS. STEVENS CO., Limited.
38tf

FOR SALE

Three very nice homes, out building, and good gardens. Terms, if necessary.

Two six-cylinder touring McLaughlin cars, in fine running condition. One run only 6000 miles.

Also one Ford touring.

One 8-h.p. DeLaval Gas Engine in good shape running order, mounted on good truck. Also saw and frame. A bargain.

One new 1½-h.p. Engine, gas or kerosene.

One very fine Clydesdale mare, weighing about 1350 lbs., fine worker; 7 coming 5 years old.

Two Gasolene Organs, in excellent condition.

Two used Sewing Machines.

Several slightly used Phonographs. One slightly used Piano.

One Square Piano at $65.00.

Thirty cords of body Maple Wood, and 60 cords of soft wood.

J. A. HUNTER,
38d Tamworth.

FOR SALE

Farms from 50 to 150 acres.

A pasture and wood lot near town.

Houses, some with a few acres of land. Have some to rent.

Have farms, 100 acres or more, to trade for smaller farms.

Wanted: Small farm to trade on a larger place.

Timber lots to trade for or buy.

Traction or portable engine to run a sawmill.

If interested in this or previous ades, write for information.

Will help to sell, buy, or trade anything.

JAS. E. CLARK,
38tf Box 568, Napanee.

PROVINCE OF ONTARIO AGRICULTURAL ENQUIRY COMMITTEE

The Special Committee appointed to enquire into and report on agricultural and other economic conditions in the Province will meet in

NAPANEE, on OCTOBER 2nd, in the Town Hall, at 2 p.m.

All who desire to supply information or make representations useful to the Committee concerning any branch of agriculture and industries related thereto are hereby cordially invited to attend.

Hon. Dr. Jamieson, P. F. Cronin,
Chairman. 38b Secretary.

WHY DRIFT FROM YEAR TO YEAR AS A LABOURER?

at small pay and hard work, when with a few weeks training under expert guidance, you can be earning big money in any of the following trades: Automotive, Mechanical, Electrical Service expert, Battery work, Welder, Mechanical Dentistry or Barber. Large demands. Pleasant work. Big future. Write at once to Dept. C., for special offer. Hemphill Trade Schools Ltd., 103 King St. W., Toronto. 38a

ANNOUNCEMENT

We wish to announce that we have opened an office for the practice of Chiropractic on Centre street, Napanee.

We make house calls and treat all human ailments (excepting those in which surgery is indicated).

Consultations gratis.

DENNIS P. MULLALEY
Specialty: Chronic Diseases.
AGNES M. MULLALEY,
Graduate Nurse.

Hours: 10-12 a.m., 2-5, 7-8 p.m.
'Phone 301. 38tf

PROBLEMS IN RAISING POULTRY and producing eggs every month in the year are all overcome by the practical methods taught in Shaw's Colleges' Poultry Course. Hundreds of testimonials prove this. Write for them to-day and learn how to make plenty of easy money. Address Shaw Schools, Poultry Dept., Section O., 46 Bloor West, Toronto. 38a

Notice is Hereby Given That the

BOARD OF AUDIT

for the County of Lennox and Addington will meet for the purpose of auditing the Public Accounts of the County, at the

JURGE'S CHAMBERS, IN THE COURT HOUSE,

in the Town of Napanee, on

Friday, October 3rd, 1924

at the hour of 10 o'clock a.m.

No accounts will be considered by the Board unless filed with the undersigned on or before Oct. 1st, 1924.

U. M. WILSON,
38b Clerk of the Peace.

Huffman's Goltre Remedy known from Halifax to Vancouver. For sale at Wallace's.

TO ALL WHO HELPED MAKE "OLD HOME WEEK" A SUCCESS

On behalf of the Executive of the Old Boys' Re-Union Committee I would like to say a word of appreciation of the splendid response made by the people of the County and Town.

This was the first re-union ever held in this County and we feel that the occasion was a decided success. The Committee feel very grateful to the citizens of the Town and County for their whole-hearted support.

The residents of the Town were asked to decorate their homes, the storekeepers were asked to decorate their stores, owners of trucks and automobiles were asked to take part in the parade, and in every case the response was most gratifying.

We are also deeply indebted to the ladies who did so much towards making the parade a success.

I would like to express my thanks to the Chairmen and members of the different Committees, who gave so freely of their time, and through whose efforts the success of this occasion was made possible. While everyone did their share, yet special mention should be made of the work done by Mr. J. M. Simpson, Secretary; Mr. C. A. Walters, Chairman of Decoration Committee; Mr. Wilfred Wilson, Chairman of Bulletins Committee, and Mr. John G. Daly, Chairman of Dance Committee.

It has been a pleasure for me to work with the members of the different Committees, and the success of the undertaking has been a clear demonstration of what team work can accomplish.

Thanking you, Mr. Editor, for the assistance you have rendered through liberal donation of space in your valued paper.

I am, yours sincerely,
MARK P. GRAHAM,
President Old Boys' Re-Union Committee.

BATH

Dr. Fred Aylesworth, who has been visiting his parents, Mr. and Mrs. James Aylesworth, for a few days, returned to his home in Toronto on Sunday.—Rev. and Mrs. Robinson and family, and Miss Nesbitt, of Ottawa, spent a few days recently with Mrs. Agnes Sharpe.—Miss Gertrude Reynolds is visiting friends at Toronto and Barrie.—Mrs. Lavinia Hamilton is visiting friends at Buffalo, N.Y.—Mr. and Mrs. Minorgan and family, of Tweed, spent Sunday at H. D. Wright's.—Mr. and Mrs. Ray Smith and baby, and the Misses Thompson, of Napanee, spent Sunday at Ross Sexsmith's.—The sympathy of the community is extended to the relatives of the late Aubrey Emory, of Millhaven, who was instantly killed in an automobile accident 1½ miles east of the village on Thursday morning of last week. Deceased was well and favorably known here. Everyone was glad to hear that the driver of the truck, Fred Sams, escaped with only a few bruises. Much sympathy is also felt for Mr. Carter, the owner, who had recently purchased the truck and had a fine new body put on for carrying passengers and freight, and this body was totally destroyed, although the truck itself did not suffer much damage except the breaking of the windshield.

Mail Orders promptly filled at Wallace's Drug Store.

CENTREVILLE

We are having ideal weather at the time of writing and everybody is busy getting ready for the Fair to be held at Centreville on Saturday, Sept. 20. Do not forget the grand concert in the hall in the evening.—Quite a number from here are attending Kingston Fair this week.—Miss Marion McGill, Miss Hazel Milligan and Mrs. J. Paxton expect to leave on Monday for Regina, Sask., to spend the winter.—A number of friends met at the home of Miss Marion McGill and presented her with a purse of money before her going west, and the Sunday School presented Miss Hazel Milligan with a beautiful club bag.—Frank Thompson and family spent Saturday in Napanee.—Rally Day will be observed in our Sunday School on Sunday, Sept. 28th.—Miss Helen McGill returned home on Sunday, after spending a week in Napanee.—Little Jack McLaughlin has been ill, is some better.

Mail Orders promptly filled at Wallace's Drug Store.

TAMWORTH

School Fair passed off very nicely, the day being fine and the attendance large. The exhibits were good, and well represented. Marlbank and Tamworth played baseball, the latter winning by a score of 26-3.—Gideon King died on Saturday last, the funeral being held on Monday at the Methodist Church. Rev. Mr. Merriam officiating.—Russell Shire, of Manitoba, is visiting his parents, Mr. and Mrs. John Shire.—Wellington Wagar, of Oshawa, is visiting friends around town.—Mr. Burns, of Marlbank, has his jaw broken while playing ball at Tamworth School Fair.—Tamworth boys will play ball with Yarker at Centreville Fair on Saturday.

BETHANY.

Quite a number from here attended the fair at Kingston.—Mr. and Mrs. Airhart and young heir, of Syracuse, N.Y., are visiting at her parents, Mr. and Mrs. W. R. Miller.—Corn cutting is the order of the day.—Mrs. Manley Conger, of Syracuse, N.Y., also Mrs. Maxwell, of Trenton, spent a few days at W. Conger's.—The children enjoyed the School Fair at Anderson. — Mr. and Mrs. Chas. Spencer spent Sunday evening at W. Spencer's.

Keep your fruit and tomatoes from spoiling. A ten-cent box of Wallace's Preserving Powder will save many a quart for you.

The above is a photo of a number of the Old Boys and Girls of the County who attended the Re-Union held in Napanee last week.

ENTERPRISE

The fine weather we are having is welcomed by the farmers, as it will give them a chance to get their grain in, the recent wet weather having retarded harvesting.—Mr. Carlos Roubough and family are renewing old acquaintance here and spending a few days with Mr. Fred Fenwick and other friends.—Mr. Lee and wife and R. N. Sparks and wife have returned home, after an extended motor trip to Ottawa and Montreal. — Mr. S. D. Warar and wife are home from a six hundred mile motor trip through the United States.—Miss Edna Clarke has returned home from a visit to friends in Ottawa.—Quite a number here are taking stock in the gold mine near Flinton, which is said to be a good proposition. — Our butchers report a good turnout of grain this season, especially fall wheat, which is yielding good and the grain is of good quality. —W. S. Fenwick & Sons are putting in a new cement dam and new building for their shingle mill.—Quite a number are taking in Kingston Fair. —Rev. Mr. Poston is exchanging appointments with the Rector of Shanklat Lake Parish, who will conduct the services in St. John's Church, here, next Sunday, at 2.30 p.m. Our school is open again, with Miss Blair, of Perth, as principal, and Mrs. Holland as teacher.—The ladies held a temperance meeting in the Methodist Church last Tuesday.—Miss Blair spent the week-end with her parents in Perth.—Mr. Ray Covert and wife are home from a motor trip to Toronto. Mr. Covert has treated himself to a new car.—Dr. Horton has returned home from Toronto, and has treated himself to a new car.—Mr. Irwin Loucks and wife spent a few days home last week, and treated themselves to a new car, which they purchased from our dealers here.—Our millinery opening this week was well attended. — Everyone is looking forward to a good time at Centreville Fair.

Bayers' Asplrin Tablets for sale at Wallace's Drug Store.

CAMDEN EAST

We have been having very fine weather the past few days.—Mr. and Mrs. Wm. Leffingwell, of Rochester, N.Y.; Mr. and Mrs. A. D. Snider, Napanee; Mr. and Mrs. Manly Hartman and son, Harold, Colebrook; Mr. and Mrs. Frank Snider, Violet; Mr. and Mrs. L. Hartman, Camden East, were all the guests of Mr. and Mrs. Fred Snider on Sunday last. A happy re-union of friends.—Dr. Robt. Bath has the contract for painting Sydenham Methodist Church.—We were all sorry to hear that Mrs. L. H. Stover lost an A. P. & A. M. pin at Napanee Show. Quite a number attended the Stover at his death. She prized it very highly, the pin being set with a diamond and eight pearls. We trust it has fallen into honest hands and will be returned to Mrs. Stover, who will reward the finder of such a keepsake from her husband.—Miss Effie Macintosh, of Almonte, arrived last week to spend a limited time with her uncle and aunt, Mr. and Mrs. S. Brien.—Miss Myrtle Leishman has returned to Kingston, after visiting her uncle and aunt, Mr. and Mrs. Chas. Davidson and family, of the same place. I understand they purpose leaving on Sept. 24th for Brownville.—Miss B. Smith, of Napanee, and George Robinson spent Sunday evening last with Mr. and Mrs. Claude Hinch.—Mrs. Everett Hill and two children returned home on Saturday last, after spending five weeks with Mrs. Mary Perry.

Mail Orders promptly filled at Wallace's Drug Store.

For the Shooting Season.

Dominion Ammunition — Crown, Canada, Green, Imperial Loads. Range. American Ammunition — Expert, Western Field and Super-X Shot Shells. Also Rifle Ammunition.
36tf Wilson's Hardware.

CLOSING DAY OF NAPANEE FAIR AND LENNOX AND ADDINGTON OLD BOYS' RE-UNION

COMMUNITY DANCE AT THE ARMOURIES

Friday, the closing day of the Fair and of the Old Boys' Re-Union, was a record breaker at the Fair, as there was an attendance of five thousand people on the grounds during the afternoon, the largest attendance ever present on the last day.

It was a bright warm day and everybody was pleased with the day's programme.

The very choice selections rendered by the Cobourg Kilties' Band during the afternoon added very much to the pleasure of the day. This organization has great musical ability and their sacred concert was highly appreciated at many places. The conductor is J. H. Guldfors, who is an accomplished musician and a good leader. Recently they have played for Lindsay Old Boys' Re-Union, also at Peterboro', at Cobourg House Show, and at Port Hope 1st of July celebration.

On the last night, at the big Community Dance in the Armouries here, the Orchestra was composed of members of the band, and the dances pronounced the music to be all that could be desired.

After having paid this well deserved tribute to the band, your reporter will revert to the afternoon's proceedings at the Fair grounds.

Judging of carriage horses in single harness was given in front of the grand stand. The first prize was won by F. D. Marsh, Napanee. All the horses shown in this class were very fine animals.

In the Royal Bank Silver Cup competition Mr. Wellbanks' horse won the prize.

There was a parade of horses and cattle, the latter mostly Holstein and Durham breeds, before the grand stand. This is an innovation, inaugurated at this year's Fair, and is a move in the right direction as it gives all the people at the Fair a better chance of viewing the animals than in the stock barn. If the directors will emphasize this feature for next year they will get a greater number of entries.

The exhibition of horsemanship by the R. C. H. A., Kingston, in tent pegging, the musical ride, hurdle jumping, etc., was splendid.

The baseball and the lacrosse games each drew a large quota of interested and enthusiastic spectators.

The palms and other buildings, and the tents on the grounds received a constant stream of visitors.

HORSE RACES

2.50 Class

Boby Hal, C. H. Morrison Toronto	1	1	1
Victoria Patch, F. McCaffe, Kingston	2	2	2
Nell Mahone, Dr. Johnston, Port Hope	3	3	3
Boby Patch, J. Vassaw, Trenton	4	4	4
Black Joe, S. Wheeler, Belleville	5	6	D.
Little Gallier, D. Frink, Odessa	6	5	5

Best time, 2.34¼.

2.14 Class

Day Spring, A. Dafoe, Belleville	1	1	
Lecco Grafton, Dr. Benson, Belleville	2	3	3
Amdexter, C. Moyse, Port Hope	3	2	2
Blaze Patch, R. Simmons, Swift Current	4	5	4
Roy Meck, Dr. Johnston, Port Hope	5	4	5

Best time, 2.16.

BASEBALL

Gananoque 18, Gibbards 13.

LACROSSE

Deseronto 2, Napanee 1.

standing the vagaries of the weather, The 1924 Napanee Fair, notwithstanding the excellent weather, was a decided success, and the visiting Old Boys and Girls helped to make it so.

COMMUNITY DANCE

The great event, and the concluding one, of the Fair was the big Community Dance given in the Armouries last Friday night, commencing at 8.30 o'clock.

The Armouries presented a fairy-like scene with its beautiful decorations of flags and bunting and innumerable colored electric lights arranged in strings from the walls and balconies to the centre of the building, above the orchestra stand, in the middle of the dancing floor, forming a brilliant and dazzling tent of lights, including all the colors of the rainbow.

As near as one might estimate there must have been six hundred people who participated in what is considered to be the largest and best dance ever given in Napanee.

Everybody seemed to have a thoroughly good time.

OLD BOYS' RE-UNION

On page 2 of this issue will be found the complete List of Old Boys and Girls who registered as visitors for the 1924 Re-Union, and the number whose names are recorded amounts to about five hundred. A large number of our people did not register and it is impossible to estimate how many.

Although all entries for the "Ed. Hall Prize" were in on Friday last, the committee has been unable to render a decision. The prize is offered by Mr. Ed. Hall, of Detroit, Mich., for the oldest Old Boy or Girl who, being an ex-resident of Napanee or of the County, returned to the Old Boys' Re-Union after the longest absence.

There are three or four possibilities which must be carefully considered, the difference between the contestants being so slight that the making of the decision is rendered very difficult. The prize, it is expected, will be awarded further this week.

Kodak Work at Wallace's. No amateurs to spoil your films, and all prints made on Ferrotype, giving a rich, glossy finish. Owing to the immense number of films to keep account of, all Kodak work is cash in advance. Leave or mail your films to Wallace's, Sole Agents for Kodaks.

DON'T FORGET CENTREVILLE FAIR TO-MORROW

NEWBURGH

We caught the spirit of the Old Boys' Re-Union in Newburgh and the citizens generally patronized the Fair and all the events and spectacles that were so well put on by the people of Napanee, and which made the occasion one long to be remembered. We enjoyed some of the overflow in the way of visits from some of Newburgh old boys.

Among those who visited Newburgh was Mr. A. Hassard, B.C.L., of Toronto, and his sister, Mrs. S. A. Hazzard and her daughter, Miss Florence. These parties visited the Public School where Mr. Hassard had attended 45 years ago. He addressed the pupils in a neat, fatherly and encouraging way. Mr. and Mrs. Jack Bolt also gave us a part of their time, calling on old friends.

Mr. Alan Dunn, one of our High School graduates, who volunteered for service overseas, spent a day in the village last week, renewing old acquaintance and looking over his old haunts. Mr. Dunn has a position in the Toronto Post Office.

Mr. Bert Vanalstine, of Saskatoon, and Mr. Percy Vanalstine, Toronto, took in the Old Boys' Re-Union and visited their aunt, Mrs. Geo. Miller, here.

Mr. Percy Lochhead, of the Bank of Montreal, Lindsay, was calling on friends on Saturday.

A number Dunn here attended a meeting on Monday night in the Town Hall, Napanee, held for the purpose of organizing the Plebiscite campaign for the County. There was a large and representative turnout, and an optimistic air prevailed.

Mail Orders promptly filled at Wallace's Drug Store.

ONTARIO ARCHIVES
TORONTO

Constipation is the arch-enemy of health

BEECHAM'S PILLS

Conquer the enemy of constipation and you rout a whole army of physical foes, including indigestion, biliousness, sick headache, sleeplessness and nervous dyspepsia. Beecham's Pills have been a world-wide favorite laxative for over 80 years. They go straight to the cause of many ills and remove it. They act promptly, pleasantly and yet they are vegetable, harmless, non-habit-forming. These time-tested pills strengthen the stomach, stimulate the liver and

Sold Everywhere in Canada **Relieve Constipation!**

Trotting Races at Centreville Fall Fair

SATURDAY, SEPT. 20th

2.25 CLASS

	1st.	2nd.	3rd.
Trotting Horse, action, style, and speed considered	$40 00	$30 00	$20 00

2.30 CLASS

	1st.	2nd.	3rd.
Classified Trotting Race, action, style, and speed considered	$30 00	$20 00	$15 00

GREEN RACE

	1st.	2nd.	3rd.
Classified Trotting Race, action, style, and speed considered	$20 00	$15 00	$10 00

Four to enter and three to start in all races.
$5.00 will be deducted from each winning horse.

SERVICE

Latest improvements in Stoves and Heaters. Quebec Heaters and Quebec Cooks

Also Steel and Cast Ranges. We take yours in exchange

Beaver Board and Wall Board in stock

Genuine Roberoid Roofing in either rolls or Shingles Shingles. Also Roberoid Sheathing

Big stock of Glass and Putty, White Lead, Paint Oil, Turpentine, etc., etc.

Plow Shares of all kinds

Horse Blankets—the best we can buy

Furnace and Stove Repairs get prompt attention

New Pipe or Pipeless Furnaces

Plumbing, too.

37tf

Madole Hardware Co.
NAPANEE.

NOTICE!

All subscribers of the Perry Telephone System will please call and get New Directory, and those who have not paid their rental will do so, and oblige

Yours truly,

FRED. A. PERRY

5tf Dundas St. Napanee.
Opposite The Campbell House.

Masters & Tierney
UNDERTAKERS
Successors to Carscallen Bros.
Motor and Horse Drawn Equipment
Dealers in
Wallpapers, Window Shades and Mouldings
Centre St. South
Home phone 145. Office phone 30
12mo

Notice to Farmers!
You will obtain the highest market prices by shipping your cream, eggs, live and dressed poultry, dressed calves, to our address. Price list and empty crates supplied on request.
Mount Royal Creameries, Limited,
22tf 590 East, Mary Ann St., Montreal.

Let us show you the new No. 2 A Brownie Camera. It is practically indestructible, and takes wonderfully clear pictures. Costs only $2.00. For sale in Napanee at Wallace's, exclusive Kodak Agents.

Hard and Soft Cord Wood for sale, cut stove wood length. 4tf **R. LIGHT.**

C. M. STRATTON, B.A., M.D., C.M.,
Dundas Street West.
Office Hours:—1 to 4.30 p.m., 7 to 9 p.m., and by appointment.
Special attention paid to disease of the abdomen and abdominal surgery.
24

T. M. GALBRAITH, B.A., M.D., C.M.,
Cor. Dundas and West Sts., Napanee.
'Phone 279.
Office Hours: Until 9 a.m., 1 p.m. till 3 p.m., 7 p.m. till 9 p.m.
Specialty: Diseases of children. 18-1y

J. B. WILLOUGHBY, M.D., C.M.
Corner Dundfs and Robinson Sts.
Office Hours:—2 p.m. to 3 p.m., 7 p.m. to 8 p.m. 'Phone 307. 49-1y

D. R. HALL, M.D., C.M.
Office of the late Dr. Simpson, East Street.
Office Hours: 1.30 to 4.30 p.m. and 7 to 9 p.m.
Phone 42. 15ly

B. J. GLEESON, M.B.,
(University of Toronto)
Office of late Dr. Grant, corner of Bridge and East Streets.
Office Hours:—1.30 to 3 p.m.; 7 to 9 p.m.
Phone 123. 37tf

A. C. TUMMON
Licensed Veterinary Practitioner
Office and Residence:—Albert Street, West, Selby, Ont.
'Phone 25, ring B-1, Selby Rural.
7-1y

J. D. McCARTEN, V.S.
Graduate of Ontario Veterinary College, Toronto.
Office: Next to Paisley House, John Street.
Office Phone 245. Residence 260 J
41-1yp

UNITED CIGAR STORE AND POOL ROOM.
Tobaccos, Cigars, Cigarettes and Smokers' Sundries.
Cars for hire day or night.
F. B. JOHNSTON.
Tel. 509. 38tf Props.

F. C. MARTIN & SON
FUNERAL DIRECTORS AND EMBALMERS
MOTOR AMBULANCE
Parlors and Office, Dundas Street, Napanee.
Office Telephone No. 71.
Residence Telephone No. 375.
We succeed Ming & Hambly, who will assist us for a time.

F. C. MARTIN & SON
49-6m

DENISON BROS.
WE SELL TO SATISFY.

Pure Cream Tartar, 1 lb.	30
Pure Black Pepper, 1 lb.	25
1-lb. tin Coho Red Salmon	25
2 pkgs. Shredded Wheat	25
Good Green Tea, 1 lb.	50
Good Black Tea, 1 lb.	50
1 lb. fine Tea for	50
7pt. our Vinegar, per gal.	32
2 lb. Shortening	40
1-lb tin Baking Powder	20
3 bars White Naptha	25
6 bars Lenox Laundry	25
3 bars Olive Toilet	25
2 lbs. good Rice	25
12 lb. good Rice	50

When Winter Comes!
May it find you fully prepared. Our line of Steel Ranges, Quebec Cooks, and Quebec Heaters, is now complete. Let us show them to you. Your stove taken in exchange. Stove Pipes, Elbows, and A. I. Stove Pipe Enamel always in stock.
36tf Wilson's Hardware.

Rexall Worm Syrup is pleasant to take. Will not upset the child's stomach as do most powders—and is sure to do the work. 50c. a bottle at Wallace's.

Registration of Old Boys and Girls of the County

The following additional names have been handed in since last week:—

Daly, R. O., 33 Heath Street West, Toronto.
Daly, R. A., 9 Parkwood Avenue, Toronto.
Daly, Mrs. Dennis, 441 Walmer Road, Toronto.
Daly, Mrs. R. O., 33 Heath Street, Toronto.
Davies, Mrs. A. E., 15 Olive Avenue, Toronto.
Dreyeott, Mrs. J. B., 161 Belgrave Ave., N. D. Grace, Montreal.
Callahan, Mr. and Mrs. Arthur, 355 Alfred Street, Kingston.
Henry, Wm., 400 Sackville Street, Toronto.
Jones, Mr. and Mrs. Manson, Trenton, Ont.
Cummings, Fred, Deseronto.
Cummings, S. B., Peterborough.
Garrison, Mrs. N. R., 90 Albion Street, Brantford.
McCabe, Mr. and Mrs. Leo, 225 Glidden Avenue, Oshawa.
McGurn, Mrs. Elizabeth, 137 McKinley Avenue, Buffalo.
Parks, Mr. Luther M., Trenton, Ont.
Woodcock, Mr. and Mrs. J., Brockville, Ont.
Bowen, Mr. Gilbert H., Toronto, Ont.
Jackson, Mrs. C. N., Oshawa, Ont.
Liddell, Miss Olive, Syracuse, N.Y.
Kienzle, Mr. and Mrs. R. H., Syracuse, N.Y.
Stevens, George, 264 Mark Street, Peterboro'.
Vanalstine, Earl, 629 Bloor Street W., Toronto.
Vanalstine, W. A., 510 5th Avenue, N. Saskatoon, Sask.
Fennell, C. S., Thomsburgh, Ont.
Fennell, Mrs. Robt., Norwood, Ont.
Smith, Mrs. Ida, Hamilton.
Bradshaw, Mrs. W. H., Corbyville, Ont.
Boyes, W. E., Lachine, Quebec.
Card, Mrs. F. E., Leslieville, Alberta.
Wilson, Rev. J. P., 150 Bridge Street, Belleville.
Blatherwick, Irene, 150 Bridge Street, Belleville.
Gilligan, R. L., Shannonville, Ont.
Gilligan, Mrs. R. L., Shannonville.
Austin, Miss Mary, Denver, Col.
Evans, John, and wife and daughter and son-in-law, 403 West Hoard Street, Watertown, N.Y.
Cliff, G. Fred, Continental Electric Co., 505 King E., care of J. G. Creighton Co., Portland, Oregon.
Brethen, Mr. and Mrs. Claude, Demorestville, Ont.
Wagar, C., 282 Brodieway, Winnipeg.
Murdock, John D., 2111 N. 46th Street, Seattle, Wash.
Savage, Mr. and Mrs., Belleville, Ont.
Tooker, Mr. and Mrs. F. L., Brockville, Ont.
Ross, Mrs. G. W., 33 Dennistown Ave., Petcboro', Ont.
Smith, Mr. and Mrs. Roy, Bassano, Alberta.
Rikely, Mr. Harvey, 190 Gough Avenue, Toronto.
Fraser, Mrs. Sarah, 446 Hamilton Street, Watertown, N.Y.
Walker, Mr. and Mrs. I. H., 348 Arlington St., Watertown, N.Y.
Irwin, Mrs. Wm. E., 296 Kensington Avenue, Buffalo, N.Y.
Lochhead, Lieut. Col. W. M. O., 129 King Street W., Kitchener.
Lochhead, Dr. J. A., and two sons, 21-23 King St. W., Hamilton.
Rodgers, Mr. and Mrs. G. H., Stanton Avenue, Farrell, Penn.
Herrington, W. Harold, 151 Wellington Street, Kingston.
Grange, Robert W., 21 Iroquois Ave., Toronto, care Bank of Commerce.
Pybus, Julia, 239 John Street, Belleville.
Caton, Miss, Toronto.
Wood, Mrs. Thos., and Bernice Wood, Picton, Ont.
Schryver, Mrs. Wesley, Watertown, N.Y.
Schryver, Mrs. Fred. W., Watertown, N.Y.
Vanalstine, Mrs. R. W., 54 Berryman Avenue, St. Catharines.
Donaldson, Mrs. J. Frank, and Billy, 340 Stewart St., Peterboro'.

AGED RESIDENT OF CAMDEN CELEBRATES HER 92nd BIRTHDAY

Mrs. Maria York, relict of the late F. H. York, celebrated her 92nd birthday, at the home of her son, Mr. Manson York, of Camden. She was born August 26th, 1832, and in 1850 was united in marriage to Frederick Hainer York, of Camden. To this union were born six children, four of whom survive, viz., Mr. Manson York, on the homestead; Mr. F. A. York, of Shubaldie; Mrs. Joseph Teskey, Wellington, and Mrs. Nelson Albertson, of Kingston. One son, Wellington, died Feb. 26th, 1899, and one daughter, Mrs. Harvey Bradshaw, died January 5th, 1919. There are living sixteen grandchildren, forty-two great-grandchildren, and two great-great-grandchildren. Mrs. York is of a very cheerful disposition and always has a pleasant word of greeting for all who call on her. Her hearing and eyesight are good. Not only is she able to do her own mending, but she also assists with the family mending. Her Bible and Hymn Book are her daily reading and as the possessor of a remarkably sweet voice, though weak, she enjoys hearing her sing the familiar old hymns. She also enjoys reading the newspapers and keeps up with the current events of the day. Her intellect is keen and her memory clear, and it is a pleasure to converse with her and hear tales of those early days, when the settlers cleared the ground for their homes, before the Napanee road was built, and the blazing of trees was the only guide, and automobiles were not dreamed of. Now it is a fine, improved road for autos. She remembers when the first houses were built in what is now the prosperous Town of Napanee.

Owing to rheumatism, she has to go around with the aid of a cane, but she is able to wash dishes, care for her own room, make her bed, does her own ironing, and assists with other household duties.

A few days prior to her 92nd birthday she was taken for an auto drive and made a few calls around the neighborhood and home town, covering a distance of several miles.

She is young at heart and it keeps the countenance fresh and youthful. As her own mother lived to be a hundred and one years old, we trust that "Grandma York" will yet celebrate her one hundredth anniversary.

UNVEILING OF MEMORIAL MONUMENT

A monument with a meaning erected to the memory of the United Empire Loyalists, was unveiled at the City of Belleville by His Honor the Lieutenant-Governor of the Province of Ontario on the 8th of September.

This date was selected because it was the anniversary of the date on which seven ship loads of Loyalists, escorted by the brig "Hope" set sail from New York City in 1783, on a two thousand mile journey for the Bay of Quinte District, where they landed on the 16th of June, 1784, and Belleville is the first city in Ontario since to commemorate this interesting bit of history.

The monument has a meaning, as it suggests the conditions of the early pioneers by the brig "Hope" set sail and enduring character. It is constructed of Stewart stone for the clay and stone off farms adjoining Belleville originally settled by Loyalists. Mounted on the top is a representation of a log cabin typifying the first home of the U. E. Loyalists after coming to Canada. The coming of the Loyalists was the greatest event in the history of Canada because by it Canada's membership in the Empire was assured with its two million British homes and a territory nearly as large as Europe.

The corner stone of the monument was laid last June by the Masonic Grand Lodge of Ontario, during the celebration of the 140th anniversary of the settlement of Upper Canada by the U. E. Loyalists.

Arrangements have been made to publish a "Book of Remembrance" giving a history of the U. E. Loyalists, an account of the celebration and containing as complete a list as possible of original U. E. Loyalists and of their descendants who are living to-day, to bring out prominently facts concerning, and encourage a greater admiration for, the men and women who did so much for Canada.

DENBIGH

(For last week.)

Mrs. (Rev.) C. F. Christianson, of Toronto, who, with their three children, enjoyed a couple of months here visiting relatives and friends, a week old home, have returned to their city home.—Mr. and Mrs. C. Ball, of Oswego, N.Y., and Mr. and Mrs. A. Tunkins, of Napanee, who enjoyed a pleasant visit and reunion with relatives here, also returned to their present homes.—Mr. M. Reidy, who enjoyed a month's rest at home, left again for Kirkland Lake to resume his usual occupation, and Miss Annie Lane returned to North Bay to resume her studies at the High School there. Miss Bertha Stein has enjoyed a week visiting relatives and friends in Ottawa, Eganville, and Renfrew, and is now engaged teaching school in S. S. No. 7 of this municipality.—All our schools are in operation again.—Mr. S. Wittig, student in the Lutheran Theological Seminary of Waterloo, spent ten weeks of his three months' summer vacation here, conducting two services every Sunday in the Lutheran Church, one in the forenoon in German and one in the evening in English. He left yesterday again for Waterloo to resume his studies, in company with his friend, Mr. Ed. Pfanner, of Kitchener, who spent a week here, visiting Mr. Wittig.—Mr. H. D. Hyjan and Mr. A. Wiencke have arrived from Rochester, N.Y., the former on his regular annual fall visit to P. Stein and family, and the latter to enjoy a week or once with his parents and other relatives and friends at his old home.—Rainy weather has considerably delayed harvesting.

Mail Orders promptly filled at Wallace's Drug Store.

WILSON'S CROSSING.

(For last week).

Threshing is nearly completed in this vicinity.—Mr. and Mrs. J. Dewey of Newburgh, visited at Mr. W. Dowling's, recently.—Mr. and Mrs. T. Breen entertained a number of their friends to dinner on Sunday last.—Mr. Charles Lockwood spent a few days last week with his daughter, Mrs. M. Switzer.—Mr. and Mrs. Arthur Brown spent Wednesday at Mr. R. Potter's.—Mr. and Mrs. Ed. Fenwick, Miss Anna Wiseman and Mr. G. Fenwick took dinner with Mr. Fred Fenwick, on Sunday.—Mrs. R. French has returned, after spending a few days at Toronto exhibition.—Mr. R. Potter and family at Mr. L. Wagar's, on Sunday.—Mr. and Mrs. Edwin Wilson and children at Mr. M. Switzer's, on Sunday last.—Mr. and Mrs. W. Dowling called at Mr. Fred Fenwick's, on Sunday evening.

DODD'S KIDNEY PILLS
FOR ALL KIDNEY DISEASES
RHEUMATISM, BRIGHT'S DISEASE, DIABETES
No. 087 THE DODD MEDICINE CO. LIMITED

Practical Nursing.
Mrs. Thomas Kennedy, Tamworth, announces she is free for engagements, to do nursing duty. 37cp

Friday, Saturday, and All Fair Week
Neilson's Special "Club Chocolates" at a special price of 49 cents per pound, at Hooper's Drug Store.

Private Sale.
Walnut Bookcase, Piano, Couch, two Bedroom Suites, Dishes. From 8 to 12 a.m.
MRS. ELLA WAGAR,
37bp John Street.

Specials for This Week.
2 Shredded Wheat 25c., Corn Flakes 10c., 14 bars Soap $1.00, 3 Handy Ammonia 25c., 3 Rinso 25c., 3 boxes matches 33c.
J. GARVIN,
38tf Adolphustown.

For the Shooting Season.
Dominion Ammunition — Crown, Canuck, Falcon, Imperial Long Range, American Ammunition — Expert, Western Field and Super-X Shot Shells. Also Rifle Ammunition.
36tf Wilson's Hardware.

ARRIVAL IN TANGIER.

All Bedlam and Babel Seems to Have Broken Loose.

A traveller who has recently visited Morocco gives his experiences as follows:

Your arrival at Tangier is apt to be a little alarming. Boatloads of Moors boarding the steamer, clamoring for passengers, for it is in their small boats that one is forced ashore. A crowd of yelling Moors and Jews camera on the pier, and it is well for the traveller who has friends waiting to rescue him from this infernal pandemonium. Even in these days of civilization it is hard to escape the unseemly following of a rabble of motley figures. Wild dress is not special impossible away in the blazing glare of the Indian sun.

One rabbly specimen of our group is fez, mufti, or turban, or a combination of all three, and it is well for the polyglot company consists of a very sleep and narrow street, through which figures in every variety of picturesque costume. Everyone seems in every each's way, and yet nobody seems at all unduly impeded by the jostling crowd. By the time you have reached the boks, the mark is passed, and nobody seems to care a damn about you. Unless you are not remaining long enough to be fresh, a donkey behind is a rushing, running, into you.

"Bitch, bitch!" shouts the Moor by your side, slapping off the unwieldy beast of burden with a resounding thwack. Then follows an interval in which the donkey at bay temporarily, which you regret you are unable to insert and so very deep it sound.

In the boks all bedlam and babel seems to have broken loose. Crowd upon crowd of yelling, jostling, half-naked fellows intensely theatrical, yet underlying all the unmistakable stamp of savagery. He haggled, he chaffered, he cajoled, he pleaded, he threatened, he wept, he smiled, he spat, he cursed, he prayed, he swore, he lied, he cheated, he stole, he begged, he borrowed, he—well, he did everything that a Moor could do to make a sale. Nothing is sacred to the Moor. Nothing is too low for him to do. Nothing is too high for him to reach. Nothing is too sacred for him to touch. Nothing is too sacred for him to profane. Nothing is too sacred for him to desecrate. Nothing is too sacred for him to defile. Nothing is too sacred for him to pollute. Nothing is too sacred for him to blaspheme. Nothing is too sacred for him to mock. Nothing is too sacred for him to ridicule. Nothing is too sacred for him to deride. Nothing is too sacred for him to scoff at. Nothing is too sacred for him to jest about. Nothing is too sacred for him to make a joke of. Nothing is too sacred for him to make a mockery of. Nothing is too sacred for him to make a farce of. Nothing is too sacred for him to make a travesty of. Nothing is too sacred for him to make a parody of. Nothing is too sacred for him to make a caricature of. Nothing is too sacred for him to make a burlesque of. Nothing is too sacred for him to make a satire of. Nothing is too sacred for him to make a lampoon of. Nothing is too sacred for him to make a pasquinade

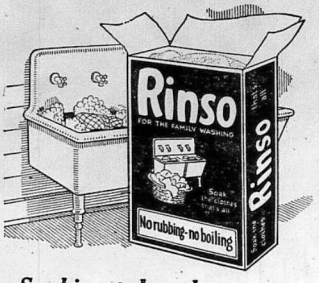

Soaking takes the place of rubbing—

JUST by soaking the clothes in the suds of this new soap, dirt is gently loosened and dissolved.

Even the dirt that is ground in at neck-bands and cuff-edges yields to a light rubbing with dry Rinso. Not a thread is weakened. The mild Rinso suds work thoroughly through and through the clothes without injury to a single fabric.

Rinso is made by the makers of Lux. For the family wash it is as wonderful as Lux is for fine things.

All grocers and department stores sell Rinso.

LEVER BROTHERS LIMITED, TORONTO R-42-

95c - Sale - 95c

27 inch Stripe Flannelette, 5 yards for 95c.
36 inch Flannelette, as above, reg. 35c, at 4 yards for 95c.
36 inch wide Prints, reg. 25c, at 5 yards for 95c.
21 inch Ginghams, 7 yards for 95c.
27 inch Gingham, 5 yards for 95c.
32 inch Ginghams, 4 yards for 95c.
36 inch Factory Cotton, reg. 20c, at 7 yards for 95c.
40 inch Factory Cotton, reg. 35c, at 5 yards for 95c.
Ladies' Black Poplin Skirts, reg. $3.50, at 95c.
Ladies' Voile Waists, 95c.
Ladies' Corsets, 95c.
Ladies' House Dresses, 95c. each.
Men's Balbriggan Combinations, Underwear, reg. $1.50, at 95c. suit.
Men's Fine Shirts, all sizes, 95c.
Men's Penman's Fleece Lined Underwear, $4.75 per suit.
Children's Dresses, in Prints or Gingham, 95c.
Men's Wool Underwear, 95c.
Men's Wool and Cotton Sweaters, reg. $1.75 at 95c.
Children's Pullover Sweaters, reg. $1.50, at 95c.
Ladies' Lisle Hose, reg. 35c, at 4 pairs for 95c.
Children's Ribbed Hose, Black and Brown, 4 pairs 95c.
Ladies' Fall weight Underwear, reg. 69c, at 2 for 95c.

And many other Bargains. Come and see.

J. E. YARED

Opposite Royal Hotel, Napanee.

MILLER'S WORM POWDERS

RELIEVE THE RESTLESS CONDITION BROUGHT ON BY THE PRESENCE OF WORMS, AND RESTORE THE CHILD TO NORMAL HEALTH.

NO NARCOTICS—PLEASANT AS SUGAR

Friday and Saturday Only

The best assortment of freshly made Chocolates for any per pound that we have sold at Hooper's Drug Store.

If your floors need a little attention, remember nothing can equal Copalline, the varnish that stands water, wears hard with a good gloss, and won't darken your floors. For sale in Napanee only at Wallace's.

A Neatly Printed Job

Attracts attention and adds to the prestige of your business. There is nothing so unsightly as a poorly printed, unbalanced job of Printing, which finds its way into the waste basket. A neatly printed job

Is Pleasing to the Eye

and commands attention. The latter is the kind we do. Our office is fitted up with the latest type faces, machinery, etc., and we take pride in the class of work we turn out. When you get ready for that next order of Printing, try

The Beaver Office

Our Motto: First class work, promptly delivered.

Mail Orders

Given prompt attention, and job delivered the same day, if possible.

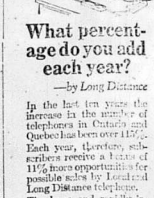

What percentage do you add each year?

—by Long Distance

In the last ten years the increase in the number of telephones in Ontario and Quebec has been over 11%. Each year, therefore, subscribers receive a loss of 11% more opportunities for possible sales by Long Distance telephone. The large and rapidly increasing market is proving more and more profitable to those merchants who cultivate it systematically. Are you adding 11% more customers each year? Wouldn't it pay you to make an organized effort to sell by telephone?

BELL TELEPHONE SYSTEM OF CANADA

Each new subscriber adds to the value of YOUR Telephone

CANADIAN CEMETERIES ON THE WESTERN FRONT

By Albert Close.
August 30th, 1924.

The Beaver, Napanee.

Dear Mr. Editor,—I have just made a tour of the Battlefields of the Western Front and the Cemeteries in which Canadians in large numbers are buried. At Ypres Major de St. Victor, Staff of the Imperial War Cemeteries, kindly took me around in his car to the various Cemeteries in which our Canadian boys are sleeping their last sleep on the fields they triumphed over the foe.

Major de St. Victor is an old Quebec and Montreal boy and was able to direct me to the cemeteries where the boys killed in the different campaigns and battles were laid to rest. At the capture of Passchendale in 1917 Major de St. Victor's battalion reached Passchendale Church, but the Church was not there. In the dark he had a hard job to find the objective for the reason that only the site remained.

The cemeteries are beautifully kept and in many cases are veritable flower gardens of the choicest flowers. Civil cemeteries cannot compare with them for beauty. First, I went to Vormezeele cemetery where many of the boys killed in the great gas attack in April, 1915, lie buried. Grave after grave is marked "An Unknown Canadian Soldier", "Known Unto God". About 400 are buried here. Next I went to Passchendale New British cemetery, where over 400 of the Canadians killed in 1917 at Passchendale are buried. Large numbers are marked "Unknown Canadian Soldier". These have been found all round Passchendale on the great battlefield of 1917 and concentrated in this beautiful cemetery. They have been found in many cases so perfectly preserved that the features seemed as natural as in sleep after six years. This is true, I am informed, where a soldier has been buried in clay soil. After exposure to the air a change speedily takes place. The War Graves Commission men are finding about fifty missing men a week on the average as building or farming operations unearth them. Trained men can tell at once if a body is buried by its green colour of the soil. Seven were identified at Hill 60 last week by the number on the boots of each soldier. The reason why so many are unknown, although perfectly preserved, is because the earlier identification discs were melted or fired and perished in the earth. The Germans made their discs of bronze and these stand the test of time.

Next, I went out to Viller au Bois (Wiy), about eight miles West of Ypres, near enough to hear the guns. Here the British are buried. There are 185 British cemeteries around Ypres containing 101,000 registered graves, and 173 German cemeteries containing 70,000 German registered graves. Over 240,000 British were killed, or died of wounds received in Ypres 1914-18, but many died in base hospitals. The Germans concentrated the discrepancy in the number of actual graves and the 240,000 killed.

The German cemeteries are simplified mounds with only an occasional identified grave or cross. Viller au Vimy Ridge is great German cemetery has been used for concentration. They say there are 25,000 graves in it.

North East of Arras four miles I saw a big German cemetery with 4,800 identified graves, and 25,000 "unknown". The French are collecting them from all over the Front. The coffins are stacked up 25 feet deep one on top of another and covered over with the chalky limpy soil six feet deep.

Friends coming from Canada can save large sums of money when visiting graves by using the light railways, instead of hiring motors. Stanfords of 12-14 Long Acre, London, have just published a fine cemetery map showing where all the cemeteries lie and the roads and railways leading to them. These cost $1.25.

We also visited Verdun, the great French Fortress, which cost the Germans 500,000 killed and 1,500,000 wounded in their furious assaults in 1916. The whole country-side has been blown to pieces. About 300,000 French killed are buried in unknown graves, 100,000 in known graves. We went right down inside Fort Vaux and saw the underground galleries, hospitals and gun emplacements. Great steel doors 15 inches thick are shattered to pieces.

The Germans captured the Fort for a time by throwing hand grenades and bombs down the air ventilators, etc., and by cutting off the water supply.

We saw the 170 bayonets still sticking up out of the ground, where a salva of German shells blew in a trench and buried the men just as they stood. The French have left them as they stand and are erecting a vast Mausoleum over the spot.

General Falkenhayne and the Crown Prince buried their reputations as soldiers at Verdun. The great dug-outs all over the Front are fast falling in.

As one goes over the Front and sees the positions stormed by the Canadians it makes one proud of the race to which we belong.

I enclose a photo of Viller au Bois and Vormezeele cemeteries. If any Napanee relatives desire copies you can let them have these for reproduction.

Yours truly,
ALBERT CLOSE.
16 York Road,
Ilford, London.

The Editor The Napanee Beaver,
Napanee, Ont.

Advertisement in a country newspaper—Wanted: Ten thousand loathsome bedbugs, alive, by a chemist who agreed to leave premises in the same condition in which he found them."

"FEEL IT HEAL"
Mentholatum
SUNBURN SPRAINS ACHING FEET
JARS 30c. & 60c.—TUBES 30c.—At all Drug Stores

ERADICATION OF WEEDS

Co-operative Experiments Show How It May Be Done

Rape for Perennial Sow Thistles and Twitch Grass—Iron Sulphate for Mustard—Another Plan for Killing Twitch—A. C. O. Barley Popular In the United States.

(Contributed by Ontario Department of Agriculture, Toronto.)

As a result of ten years' experiments the following methods are recommended by the department of Botany of the Ontario Agricultural College:

Use of Rape to Destroy Perennial Sow Thistle and Twitch Grass.

Cultivate the field until about the middle of June, running over it frequently with the cultivator so as to keep the tops down and thus weaken the "roots." Then apply manure at the rate of about twenty tons per acre (12 good loads). Cultivate the manure in thoroughly, and with a double mould board plough slightly ridge up the land, making the ridges about 26 inches apart. On the ridges sow pasture rape 5 lbs. the rate of 5 lb pounds per acre. It is important that the right amount of rape be sown, for if too little is sown the stand will not be thick enough to smother the weeds, and if too thick on the other hand too much is sown the plants will be too crowded and not grow vigorously enough to keep ahead of the weeds. Sow the rape when the land is sufficiently moist to insure quick germination of the seed. If the rape is slow in starting the weeds may get a start in the rows and thus necessitate hand cultivation there. Cultivate the rape every week or ten days until it occupies all the ground and makes further cultivation impossible. If, when the rape is cut or pastured, any weeds remain, the field should be ridged up the last thing in the fall and put in with a hoed crop the following year. This should not be necessary if a good stand of rape is secured.

Spraying With Iron Sulphate to Destroy Mustard in Cereal Crops.

Iron sulphate or copperas can be successfully used to destroy mustard in standing grain without injury to the crop.

Preparation of Solution.

A 20% solution should be applied. This can be prepared by dissolving 80 lbs. of iron sulphate in 40 gallons of water. Iron sulphate is dissolved quite readily in cold water. The solution should be strained through a cheese cloth, as it is put into the spray pump tank. This will remove dirt and small particles that are apt to clog the nozzles.

Time to Apply.

Apply on a calm, clear day just as soon as the first few plants in the fields show flowers. It is very important to spray early. If the plants are left too long the treatment is not nearly so effective. If a heavy rain comes within 24 hours after the solution is applied, it will be necessary to spray again.

How to Apply the Solution.

An ordinary hand pump barrel sprayer, such as is employed to spray fruit trees may be used, or a potato sprayer can be rigged up to do the work. Many of the up-to-date sprayers have a special broadcast attachment for spraying weeds. These are excellent for large areas, as they cover a wide strip at each round. Care must be taken to see that every mustard plant is covered with the solution in the form of a fine spray. Iron sulphate can be purchased at any hardware store.—J. E. Howitt, O. A. College, Guelph.

Another Plan for Killing Twitch Grass.

A successful experiment in ridding land of twitch grass was made recently by the Farm Department of the Ontario Agricultural College on a field that was a mass of twitch after the oat crop had been removed.

The land was so badly infested that the field produced a very small crop that season. After the oats were removed the land was ploughed lightly and tractor-disced twice, and then cultivated and harrowed. Later in the fall this field was ploughed with a double-share plough, the share dide cutting six to seven inches deep and the rear disc twelve to thirteen inches. This brought some subsoil up and threw it on top of the sooty mass of roots.

In the following spring the field was planted to flint corn in the check-row system. Practically no twitch made an appearance during the summer, and the field, without fertilizer, produced an excellent crop of flint corn for husking.

O. A. C. Barley Grown In the United States.

Dr. C. A. Zavitz received a letter recently from Prof. Moore of the Agricultural College of Wisconsin, which says: "Now practically all of the barley grown in Wisconsin, and in many of our surrounding states, emanated from the few pounds of barley which you so kindly sent up. We will never be able to get even for the good things you have done for us in bygone years."

The man who takes pride in "doing chores well" usually has sleek stock and clean stables, and realizes a great profit from his everyday choring as from any other of his farm operations.

A bee is said to travel 43,776 miles to gather one pound of honey consisting of 29,184 drops of nectar. Those who do not believe it are invited by the bee to count the drops.

Sometimes it's lack of time and sometimes it's just indifference that keeps farm machinery neglected and broken from one season to the next.

Requisite on the Farm.—Every farmer and stock-raiser should keep a supply of Dr. Thomas' Eclectric Oil on hand, not only as a ready remedy for ills in the family, but because it is a horse and cattle medicine of great potency. As a substitute for sweet oil for horses and cattle affected by colic it far surpasses anything that can be administered.

After many conferences had been held by the Board of Control of a small-town bank about buying a new water-cooler, a grouchy old member had this to say:

"Gentlemen, before we adjourn, I move that our next conference be held on a merry-go-round."

And, as they locked at him in astonishment, he added the tag of explanation:

"We never get anywhere." — Wall Street Journal.

No surgical operation is necessary in removing corns if Holloway's Corn Remover is used.

An Oil That is Famous. — Though Canada was not the birthplace of Dr. Thomas' Eclectric Oil, it is the home of that famous compound. From here had this cure was spread to Central and South America, the West Indies, Australia and New Zealand. That is far afield enough to attest its excellence, for in all these countries it is on sale and in demand.

A farmer came to town to insert a death announcement.

"How much do you charge?" he asked.

"Ten shillings an inch," was the reply.

"Heavens! He was over six feet high!"—Kasper (Stockholm).

"Ah, here's something interesting," said the near-sighted American tourist in Holland. "Let's wait and see the game."

"Game? I don't see any game."

"What's that ahead of us?"

"A windmill."

"My mistake! I thought it was a baseball pitcher going through the motions preliminary to sending a hot one over the plate."—Boston Transcript.

Worms cause restlessness and robs the child of sleep, the great mother. Mother Graves' Worm Exterminator will clear the stomach and intestines and restore healthfulness.

CAN YOU?

Find the Most Objects in This Picture Starting with the Letter 'S'

Easy to solve. Try it. Without any trouble whatever, you can readily see such objects as "Sun," "Saw," etc. Well, the others are just as easy to see, but the idea is who can find the most. Fifty big cash prizes will be given for the fifty best lists of "S-Words" submitted in answer to this puzzle. The person sending in the nearest correct list of names will be awarded first prize; second nearest correct list, second prize, etc. See how many you can find.

The Mail and Empire's $1,000 "S"-Word Picture Puzzle — OPEN TO ALL Everybody Join In — COSTS NOTHING TO TRY

The Mail & Empire announces to-day a most interesting and amusing game. All can participate in this great fun game—from a school boy or girl to Dad, Mother, and even Grandpa and Grandma. It holds no preference to age. It is a test of your skill in ferreting out "S-Words" in the Puzzle Picture. It's a jim dandy puzzle picture. We know you will enjoy it, for everyone loves a puzzle, and we venture to say you'll never have more fun.

It costs nothing to take part. The "S-Word" Puzzle Game is a campaign to increase the popularity of The Mail & Empire. It is not a subscription contest, and you do not have to send in a single subscription to win a prize. If your answer is awarded first prize by the judges, you will win $25.00; but if you would like to win more than $25.00, we are going to make the following special offer, whereby you can win bigger cash prizes.

--YOU CAN WIN $1,000.00--

Here's how: If the judges award your answer First Prize, and you have sent in one yearly subscription to The Mail & Empire at $5.00 a year, you will receive $500 instead of $25; Second Prize, $250; Third Prize, $150; (See second column of figures in prize list.)

Or, if you are awarded First Prize and you have sent in two yearly subscriptions (either one new and one renewal or two new subscriptions) to The Mail & Empire at $5.00 a year each, you will receive $1,000 instead of $25, Second Prize, $500; Third Prize, $300. (See third column of figures in prize list.)

It takes but two subscriptions to qualify for the big $1,000 reward. Absolutely no subscriptions in the maximum, one of which is to be a new subscriber. You can do this with little effort. Your own subscription will count as one and we can take subscriptions to start at any future date. In sending in your subscription give full instructions on a separate sheet from that on which you send your answer.

OBSERVE THESE RULES

1. Any man, woman or child who is not a resident of Toronto or Hamilton, and who is not in the employ of The Mail and Empire or a member of an employee's family, may submit an answer. It costs nothing to try.

2. ALL ANSWERS MUST BE MAILED IN OTTAWA, Ont.

3. Only lists of names would be written on one side of the paper only, and numbered consecutively 1, 2, 3, etc. Write your full name and address on each page in the upper right hand corner. If you desire to write anything else, use a separate sheet.

4. Only such words as appear in the English Dictionary will be counted. Do not use obsolete words. Where the plural is used, the singular cannot be counted and vice versa.

5. Words of the same spelling can be used only once, even though several different objects or articles are found. For instance, "Sun" can be used but a picture of an article can be named only once.

6. Do not use hyphenated or compound words, or any words formed by the combination of two or more complete words, where each word is itself is an object.

7. The answer having the nearest correct list of names of visible objects and articles shown in the picture that begin with the letter "S" will be awarded First prize. Neatness, style or handwriting have no bearing upon deciding the winners.

8. Any number of people may co-operate in answering the Puzzle, but only one prize will be awarded to any one household. Nor will prizes be awarded to more than one of any group where two or more have been working together.

9. In the event of a tie for any prize offered, the full amount of such prize will be awarded to each of the tied contestants.

10. A subscription (fresh new or renewal) payable in advance at $5.00 a year by mail will be accepted. However, in qualifying for the $1,000 Bonus Reward, at least one new subscription must be sent in.

11. A new subscriber is any one who has not been a reader of The Mail and Empire by mail since September 11th.

12. All answers will receive the same consideration regardless of whether or not a subscription to The Mail and Empire is sent in.

13. All new subscriptions will be carefully verified. Only new Subscribers and Candidates making and submitting new will positively forward the credit of such subscription as qualifying for the Maximum Bonus Rewards.

14. Three prominent Toronto citizens, having no connection with The Mail and Empire, will be appointed by the Publisher of The Mail and Empire to participate after the contest as the Judges to act as judges and conclusive.

15. The judges will meet on October 11th, and announcement of the Prize Winners and correct list of words will be published in The Mail and Empire just as quickly thereafter as it is possible.

FIFTY BIG CASH PRIZES

WINNING ANSWERS WILL RECEIVE CASH PRIZES ACCORDING TO THE TABLE BELOW

	Price if no subscriptions are sent.	Price if one subscription is sent.	Price if Two yearly subscriptions are sent.
1st Prize	$25.00	$500.00	$1,000.00
2nd Prize	20.00	250.00	500.00
3rd Prize	15.00	150.00	300.00
4th Prize	10.00	100.00	200.00
5th Prize	8.00	75.00	150.00
6th Prize	6.00	50.00	100.00
7th Prize	5.00	39.00	60.00
8th Prize	4.00	25.00	50.00
9th Prize	3.00	20.00	40.00
10th Prize	2.00	15.00	30.00
11th to 20th Prizes inclusive	1.50	10.00	20.00
21st to 50th Prizes inclusive	1.00	7.50	15.00

IN THE EVENT OF A TIE FOR ANY PRIZE OFFERED THE FULL AMOUNT OF SUCH PRIZE WILL BE PAID TO EACH TIED PARTICIPANT.

—ADDRESS—
C. A. MONTGOMERY
PUZZLE MANAGER,
The Mail and Empire
Dept. 1 Toronto, Canada

King George's Navy Chewing Tobacco

2 fullsized Plugs 25¢

For many, many years the same satisfying chew

ONTARIO ARCHIVES
TORONTO